802.11n(HT20)

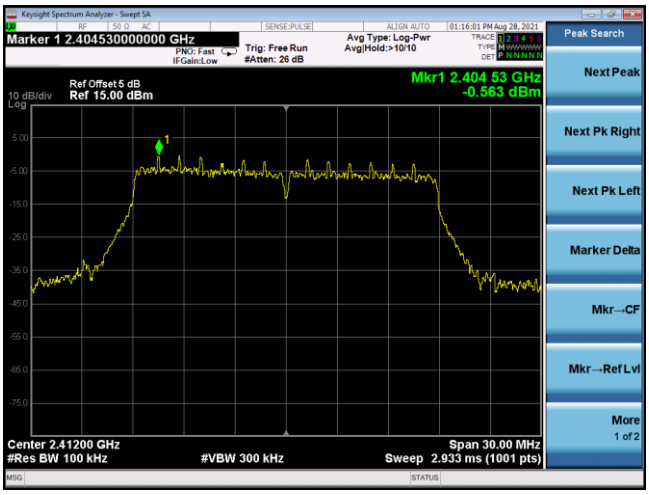

Reference

30Mz-25GMHz

CH01

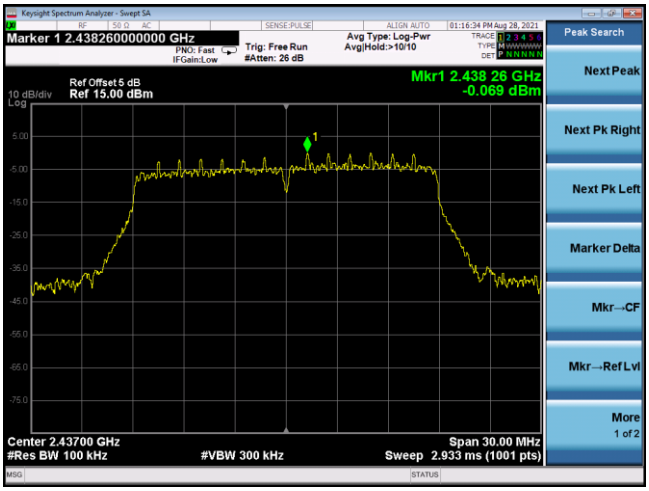

Reference

30Mz-25GMHz

CH06

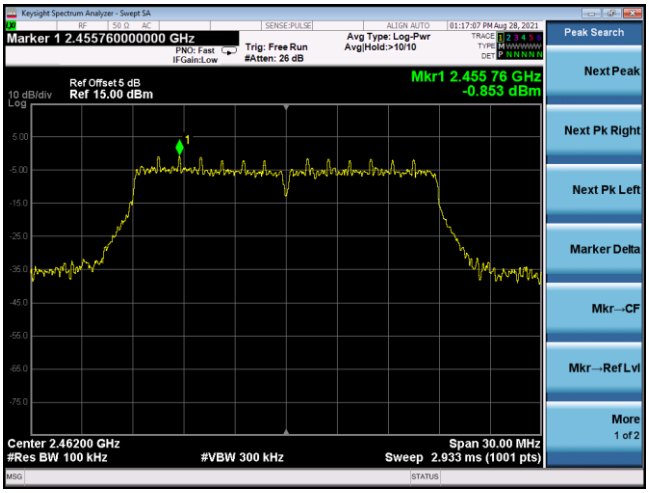

Reference

30Mz-25GMHz

CH11

For ANT2

802.11b

Reference

30Mz-25GMHz

CH01

Reference

30Mz-25GMHz

CH06

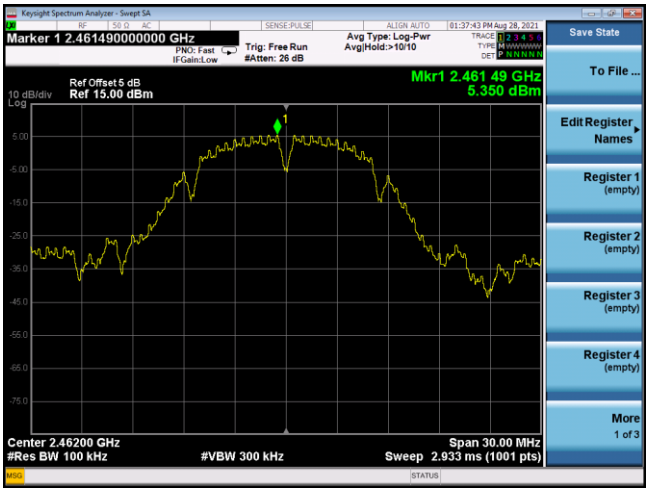

Reference

30Mz-25GMHz

CH11

802.11g

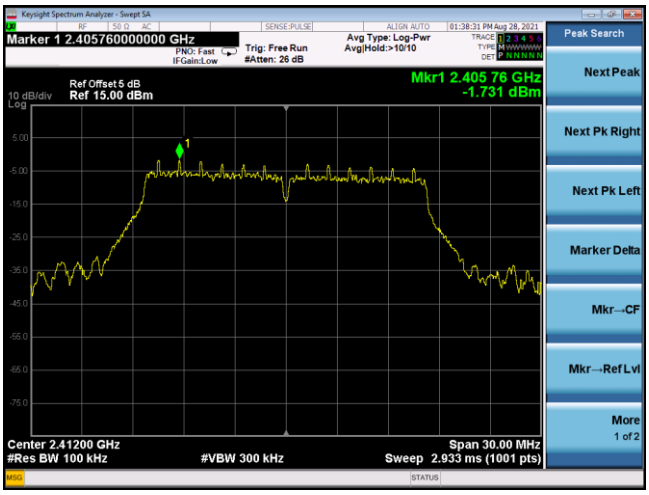

Reference

30Mz-25GMHz

CH01

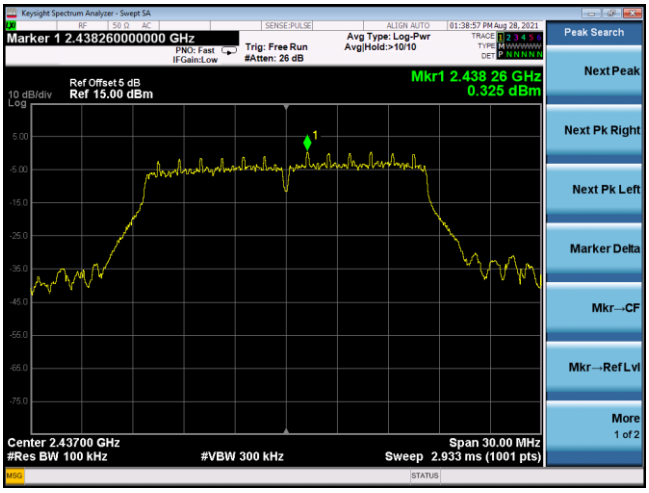

Reference

30Mz-25GMHz

CH06

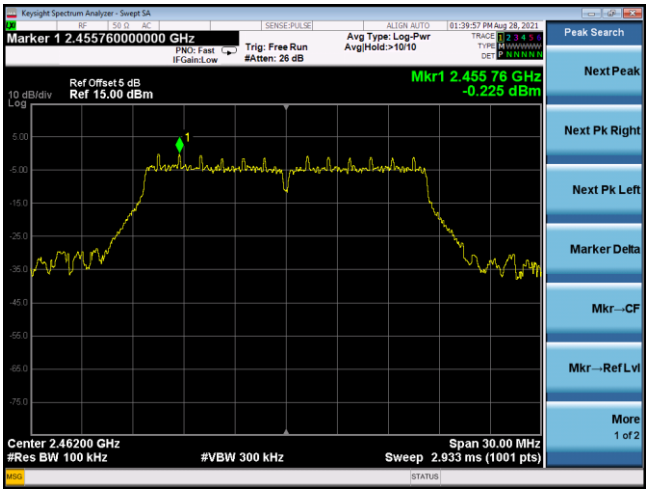

Reference

30Mz-25GMHz

CH11

802.11n(HT20)

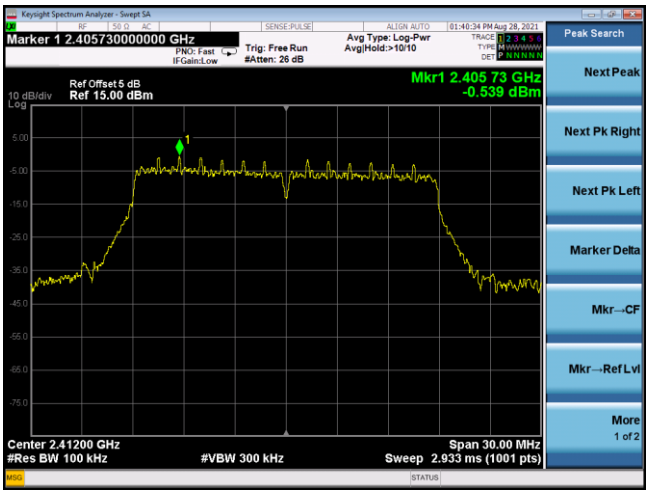

Reference

30Mz-25GMHz

CH01

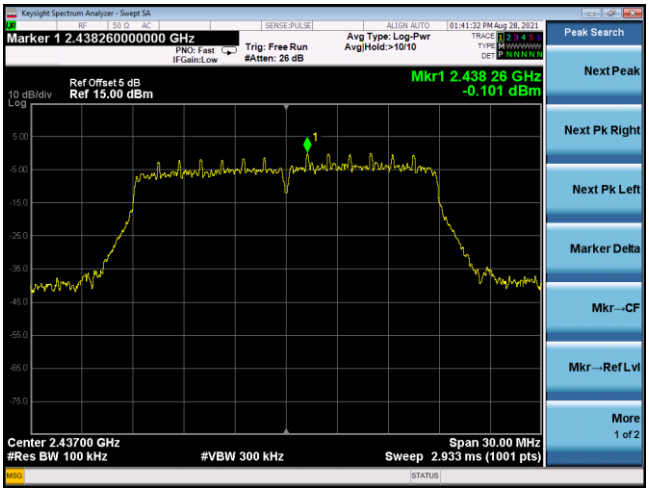

Reference

30Mz-25GMHz

CH06

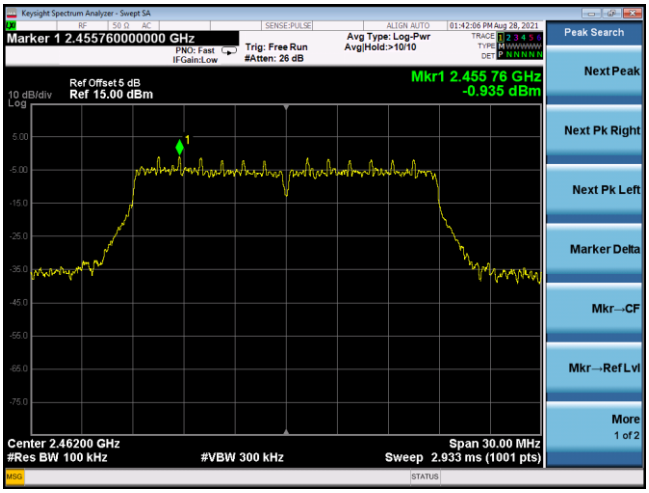

Reference

30Mz-25GMHz

CH11

Band-edge Measurements for RF Conducted Emissions:
For ANT1:

802.11b

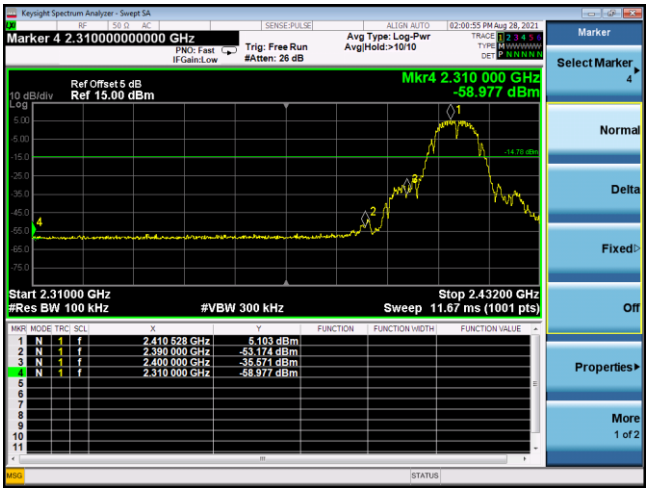

Left bandedge

Right bandedge

802.11g

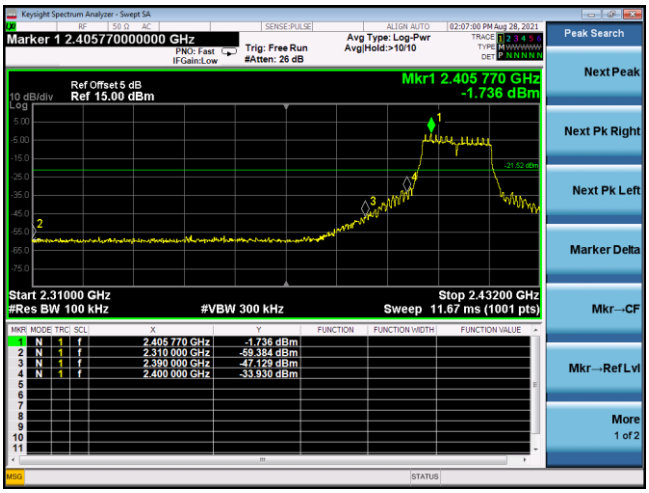

Left bandedge

Right bandedge

802.11n(HT20)

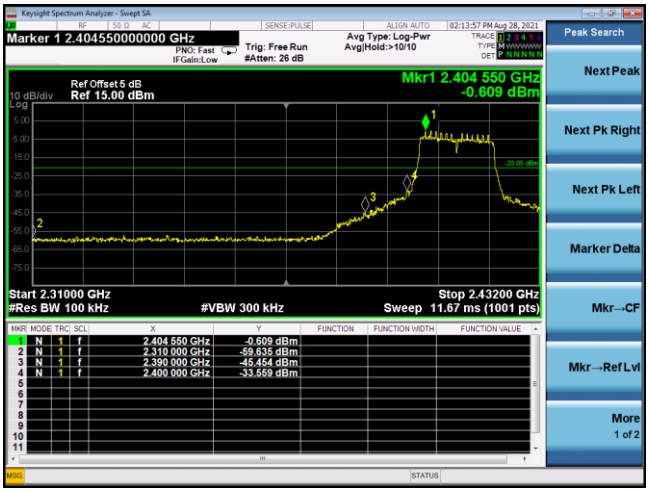

Left bandedge

Right bandedge

For ANT2

802.11b

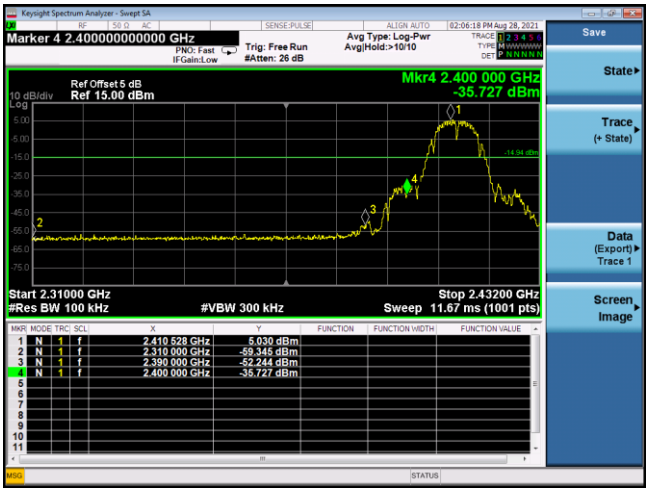

Left bandedge

Right bandedge

802.11g

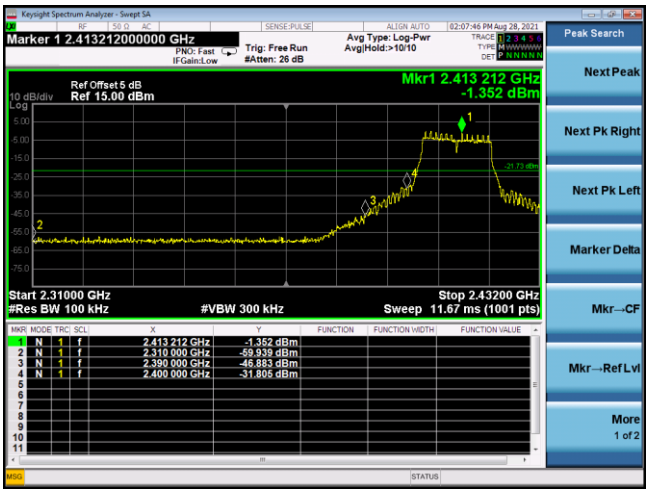

Left bandedge

Right bandedge

802.11n(HT20)

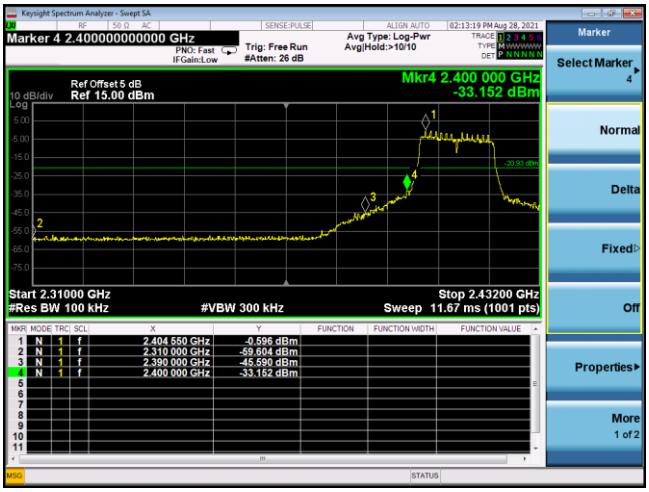

Left bandedge

Right bandedge

4.7 Antenna Requirement

Standard Applicable

For intentional device, according to FCC 47 CFR Section 15.203:

An intentional radiator shall be designed to ensure that no antenna other than that furnished by the responsible party shall be used with the device. The use of a permanently attached antenna or of an antenna that uses a unique coupling to the intentional radiator, the manufacturer may design the unit so that a broken antenna can be replaced by the user, but the use of a standard antenna jack or electrical connector is prohibited

FCC CFR Title 47 Part 15 Subpart C Section 15.247(c) (1) (I):

(i) Systems operating in the 2400-2483.5 MHz band that is used exclusively for fixed. Point-to-point operations may employ transmitting antennas with directional gain greater than 6dBi provided the maximum conducted output power of the intentional radiator is reduced by 1 dB for every 3 dB that the directional gain of the antenna exceeds 6dBi.

Test Result:

The maximum gain of antenna was 3.00 dBi for 2.4GHz WIFI.

5 Test Setup Photos of the EUT

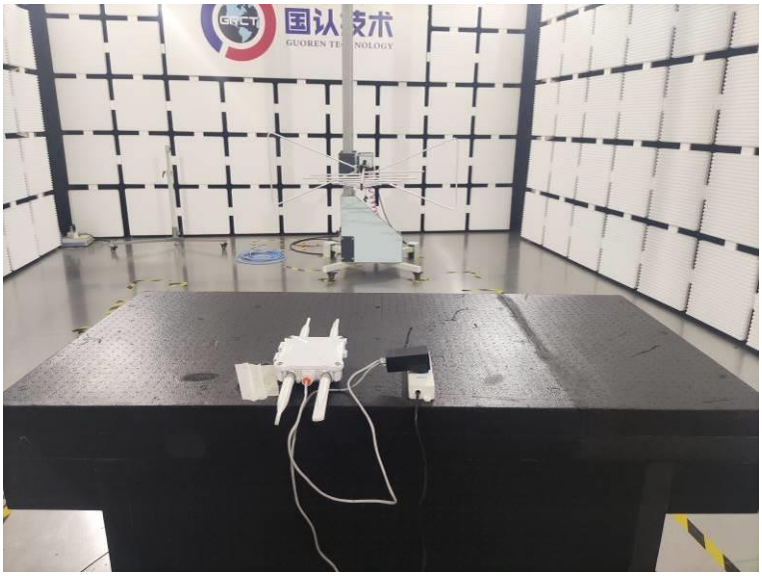

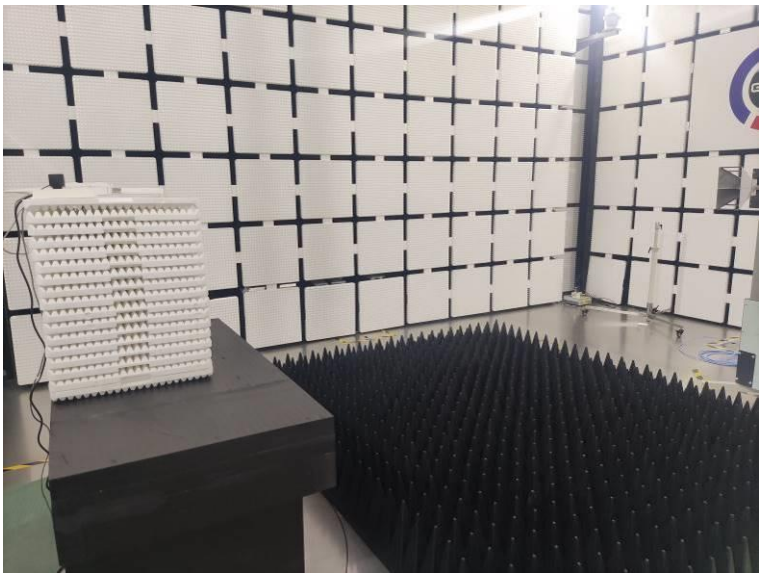

6 Photos of the EUT

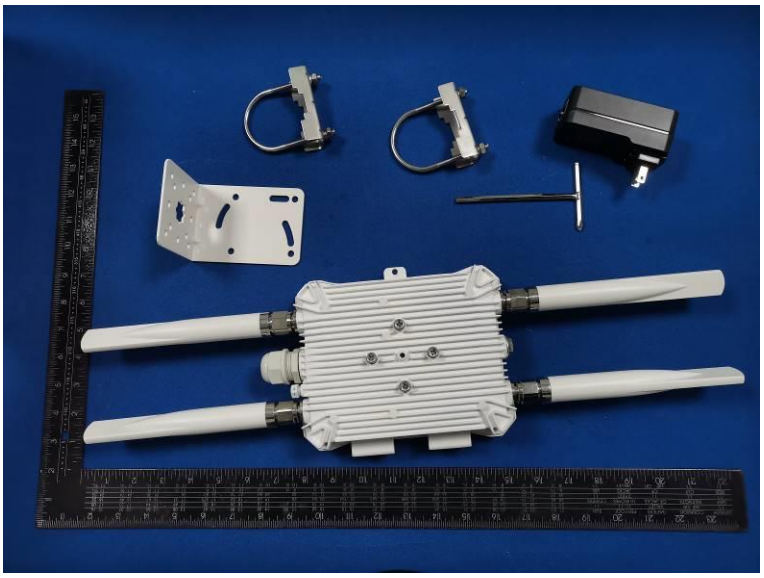

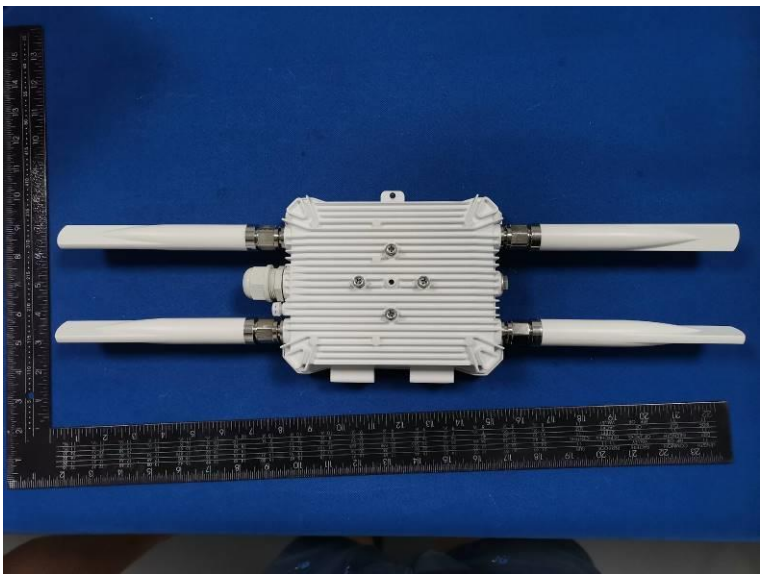

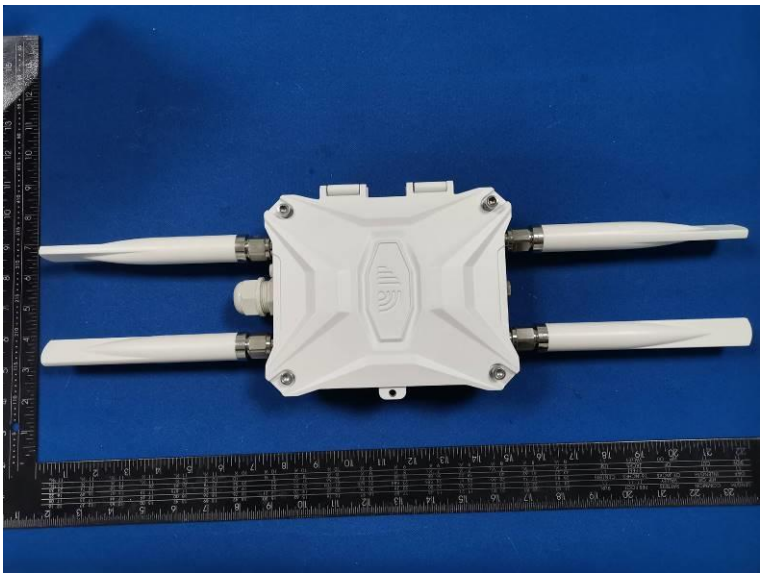

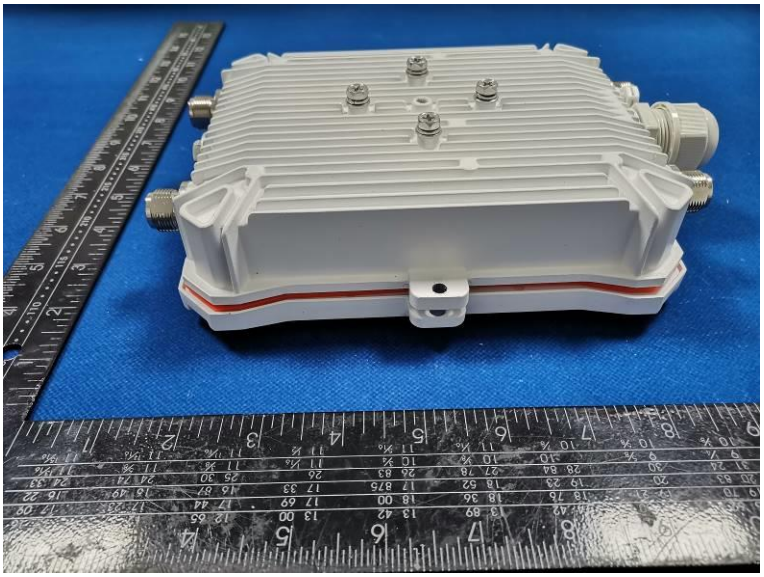

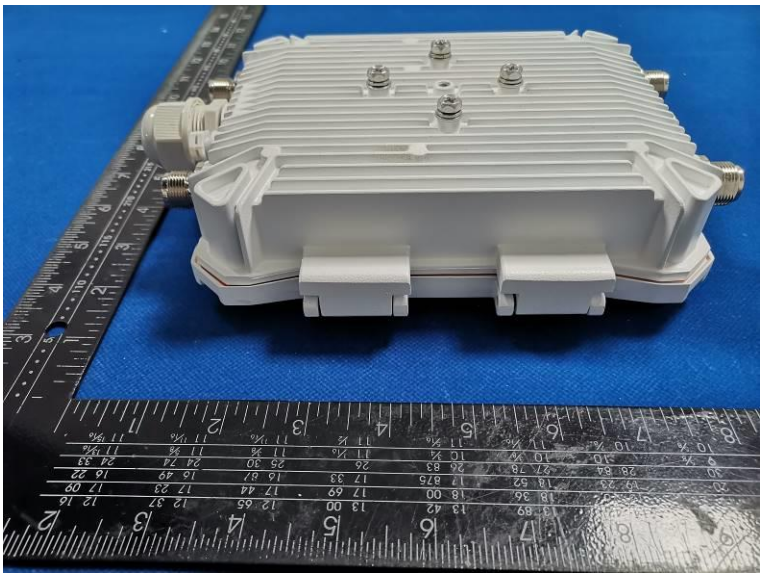

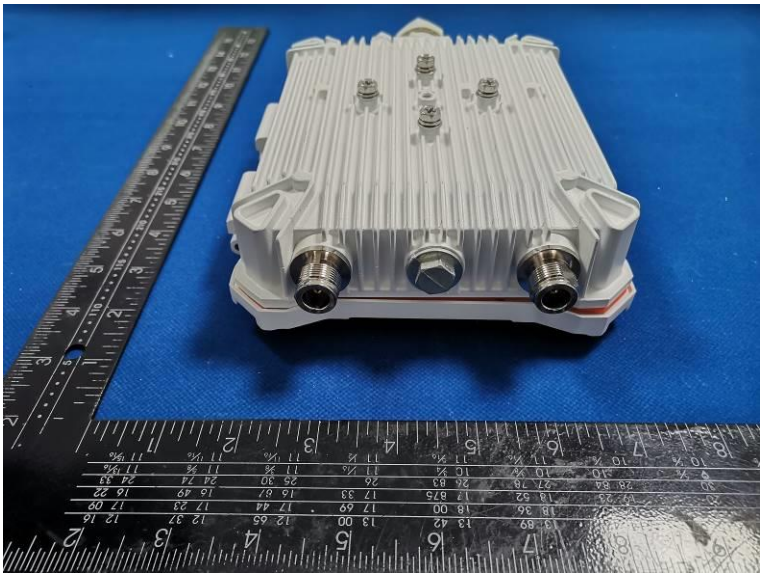

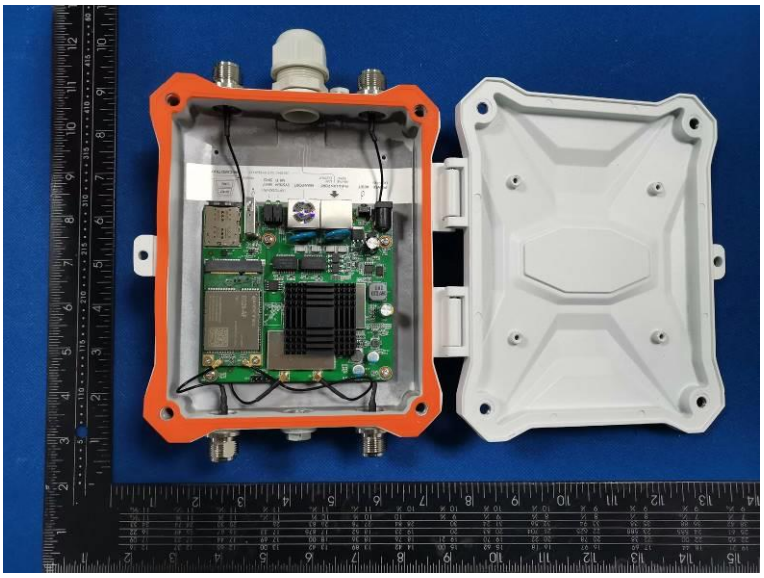

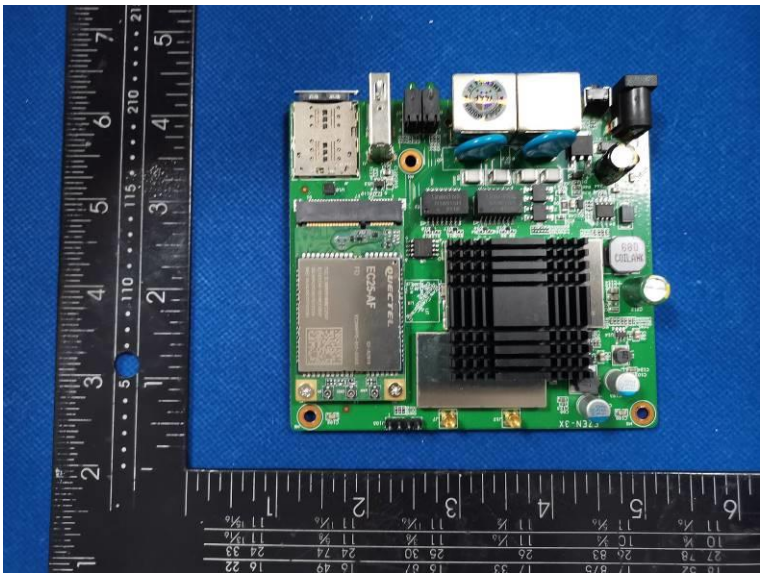
QUECTEL
EC25-AF

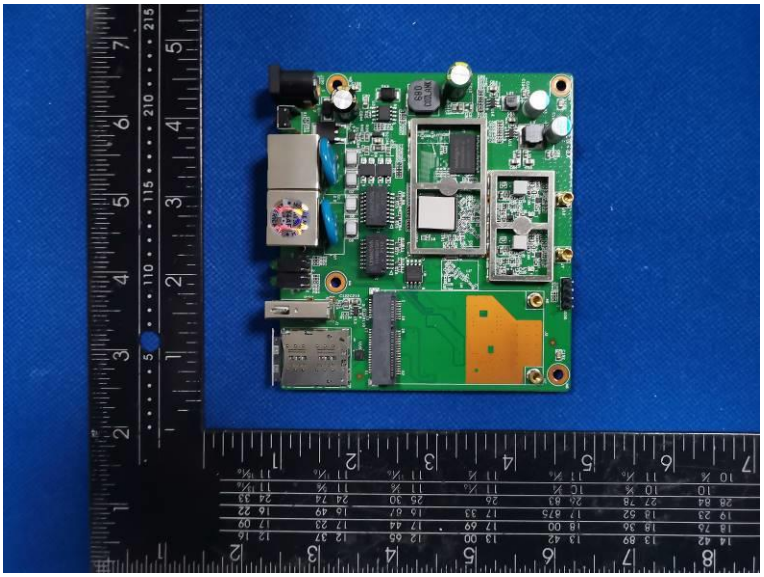

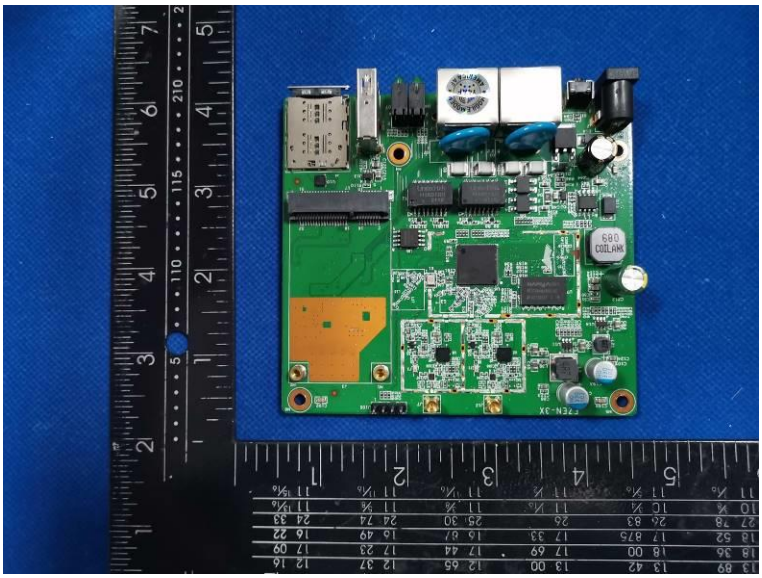

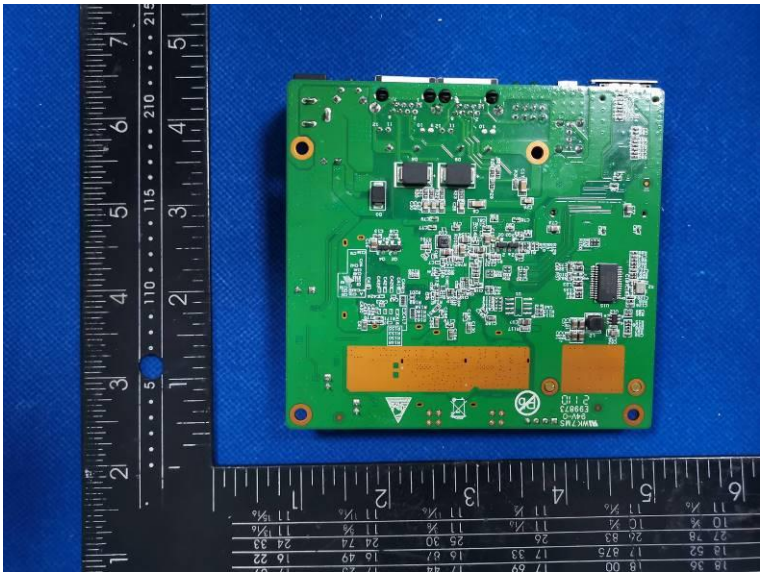

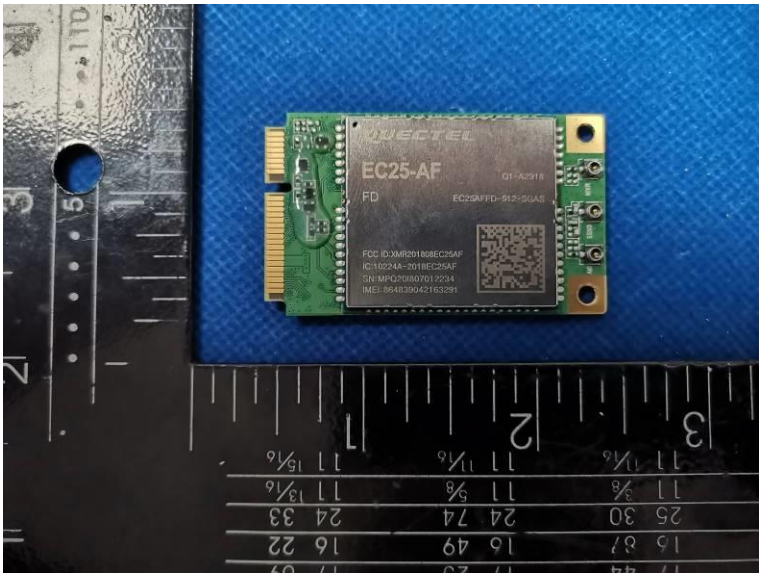

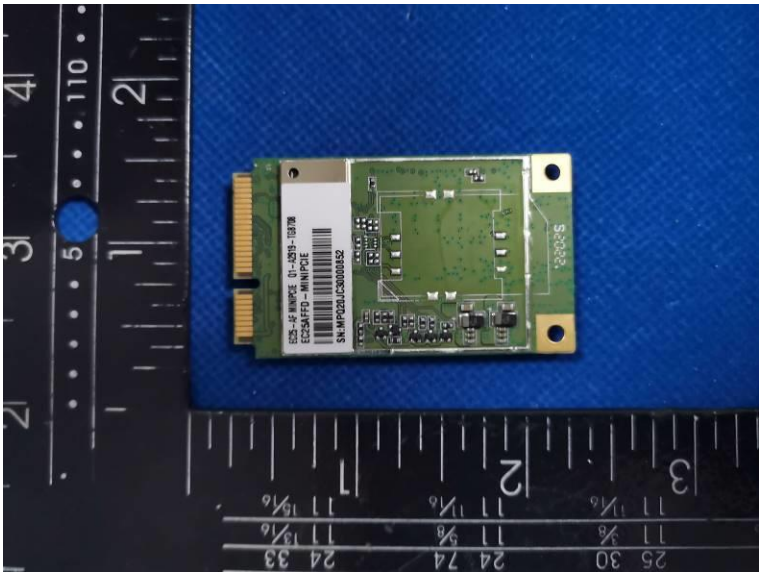

********** End of Report **********