Appendix 2
Photodocumentation

Description: case opened view #1

Division:
Industry & Energy

Department: FG

Test report reference:
INE-AT/FG-21/156

Date: 21.07.2021

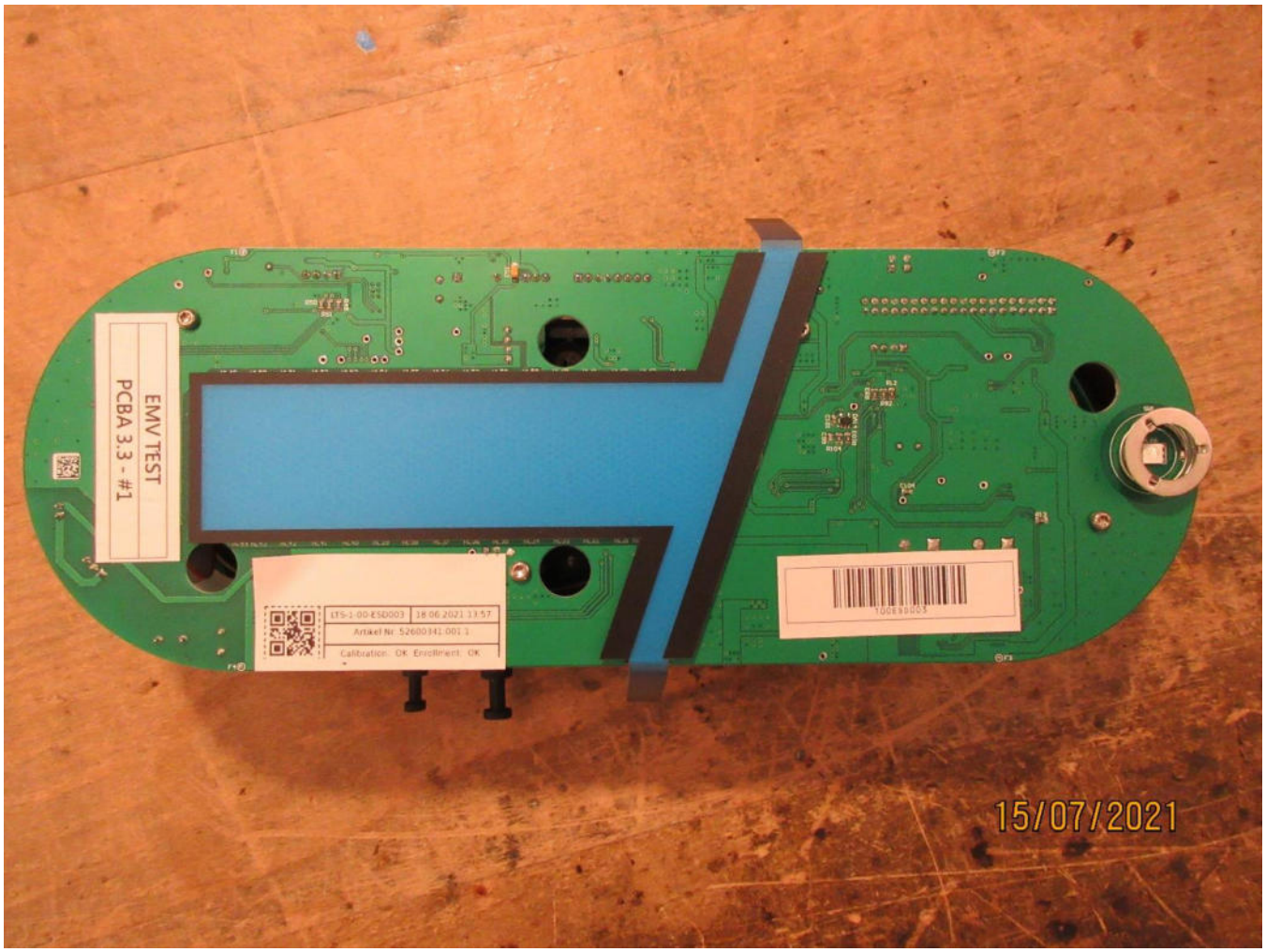

www.tuv.at | info@tuv.at | TÜV ®

Appendix 2
Photodocumentation

Description: case opened view #2

Division:
Industry & Energy

Department: FG

Test report reference:
INE-AT/FG-21/156

Date: 21.07.2021

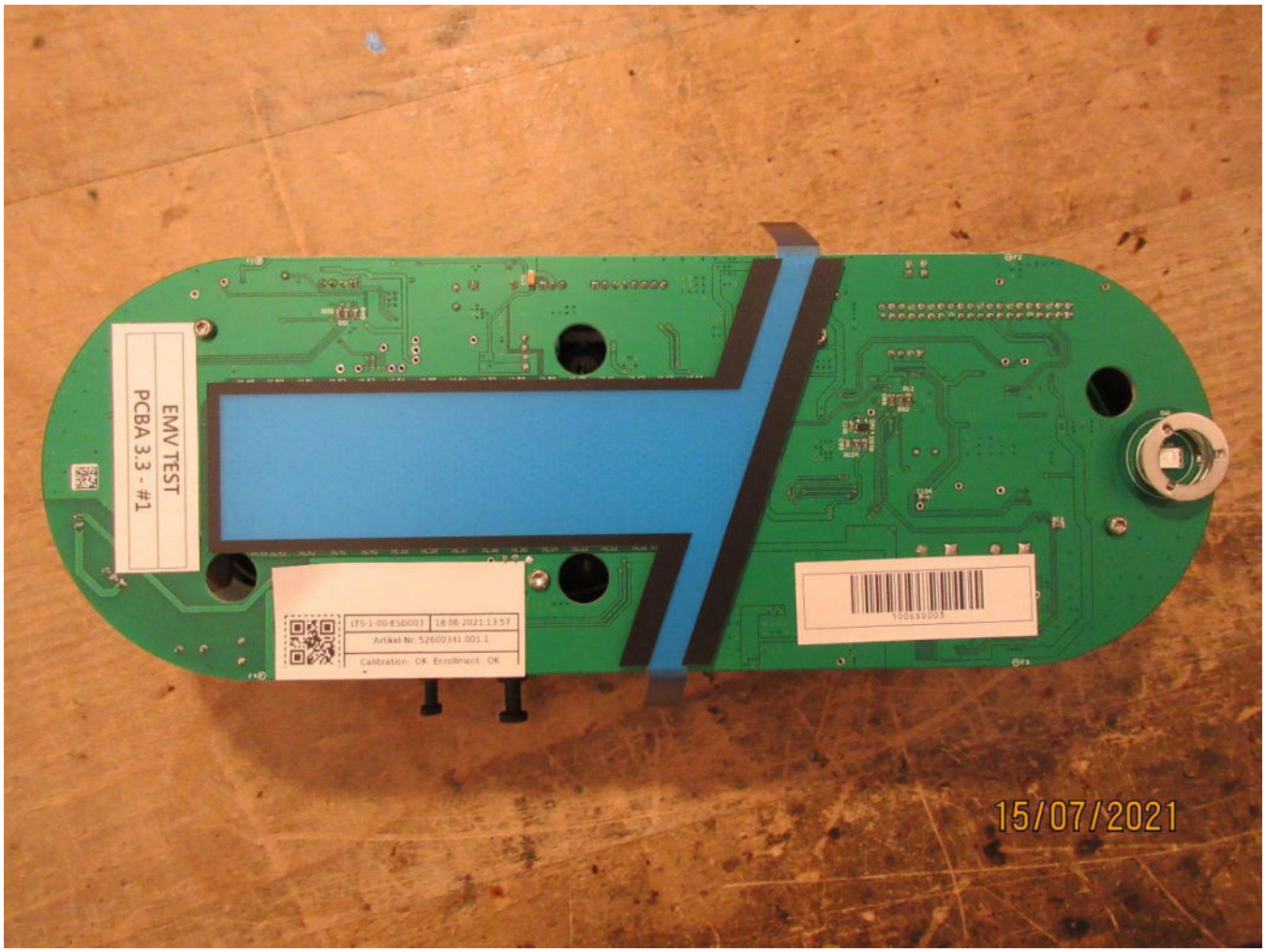

www.tuv.at | info@tuv.at | TÜV ®

Appendix 2
Photodocumentation

Description: case opened view #3

Division:
Industry & Energy

Department: FG

Test report reference:
INE-AT/FG-21/156

Date: 21.07.2021

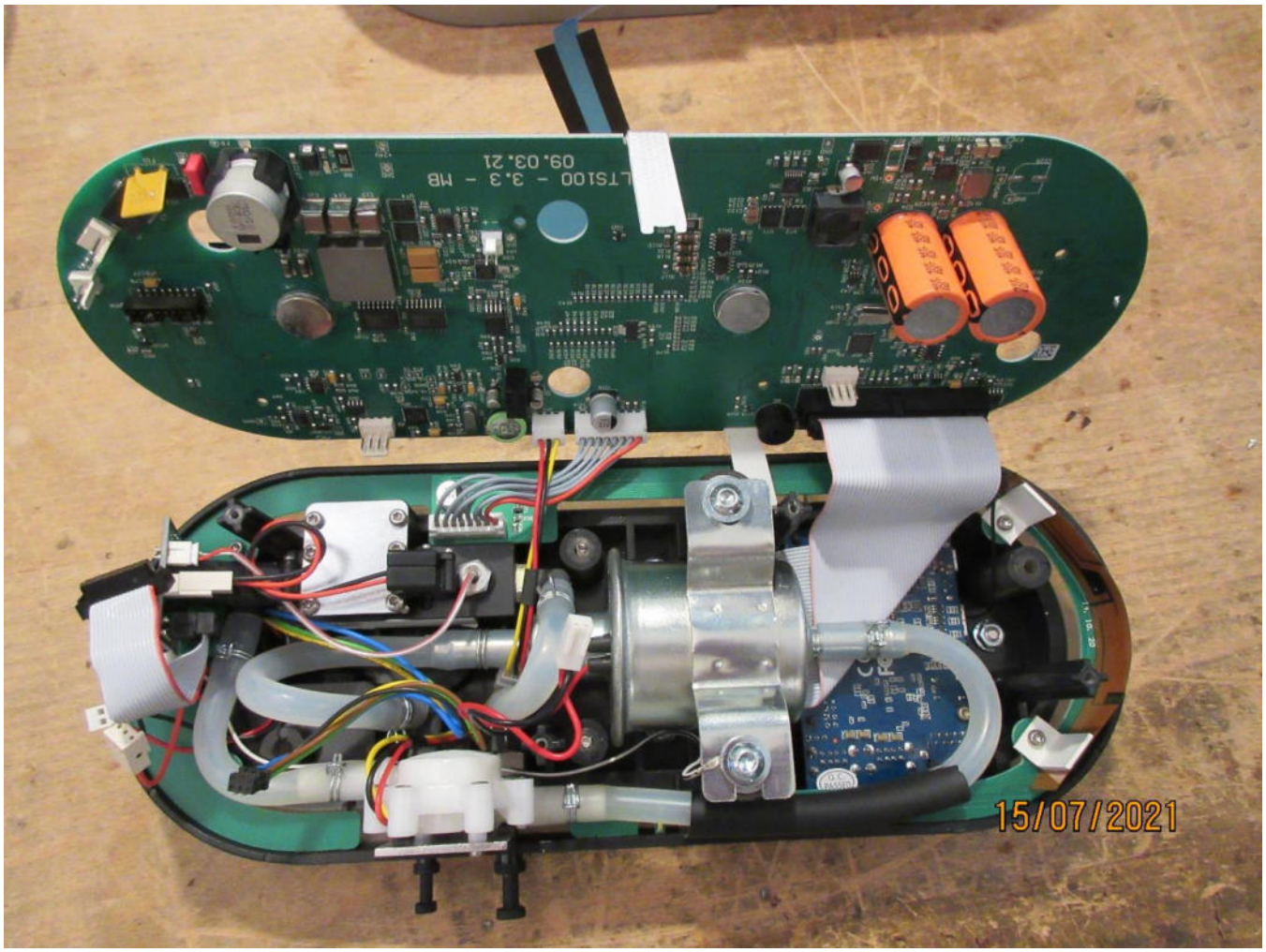

www.tuv.at | info@tuv.at | TÜV ®

Appendix 2
Photodocumentation

Description: case opened view #4

Division:
Industry & Energy

Department: FG

Test report reference:
INE-AT/FG-21/156

Date: 21.07.2021

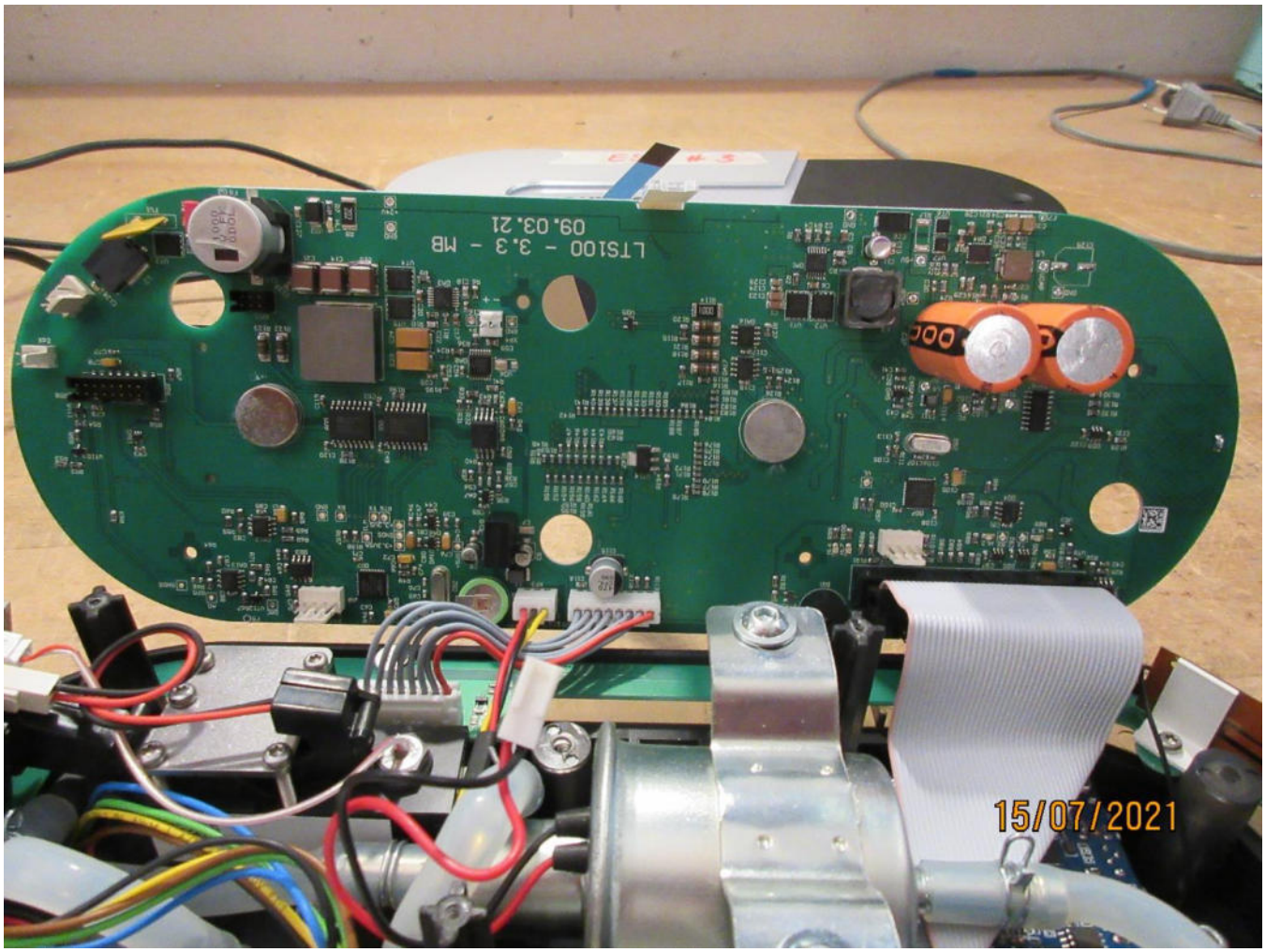

www.tuv.at | info@tuv.at | TÜV ®

Appendix 2
Photodocumentation

Description: case opened view #5

Division:
Industry & Energy

Department: FG

Test report reference:
INE-AT/FG-21/156

Date: 21.07.2021

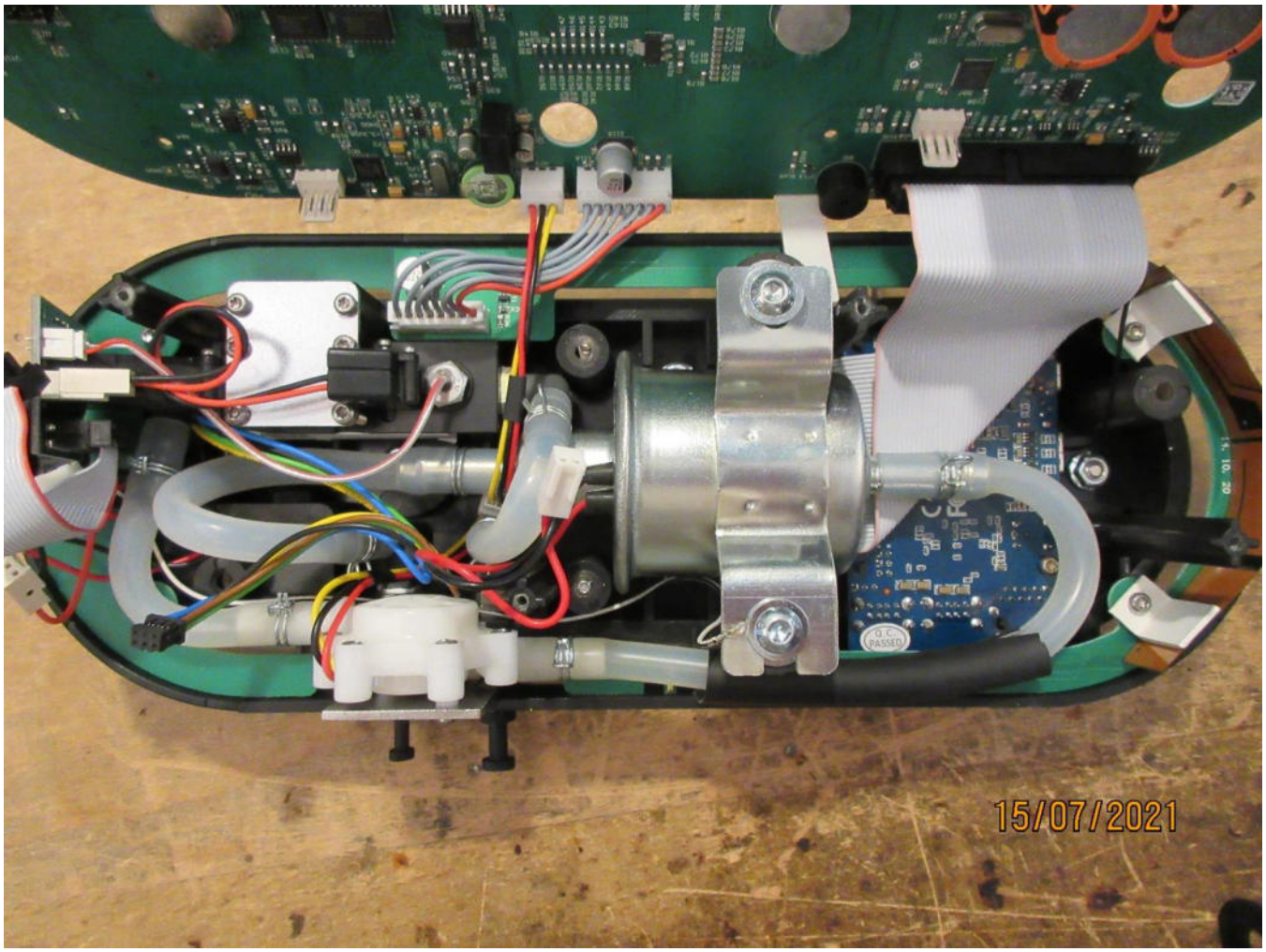

www.tuv.at | info@tuv.at | TÜV ®

Appendix 2
Photodocumentation

Description: case opened view #6

Division:
Industry & Energy

Department: FG

Test report reference:
INE-AT/FG-21/156

Date: 21.07.2021

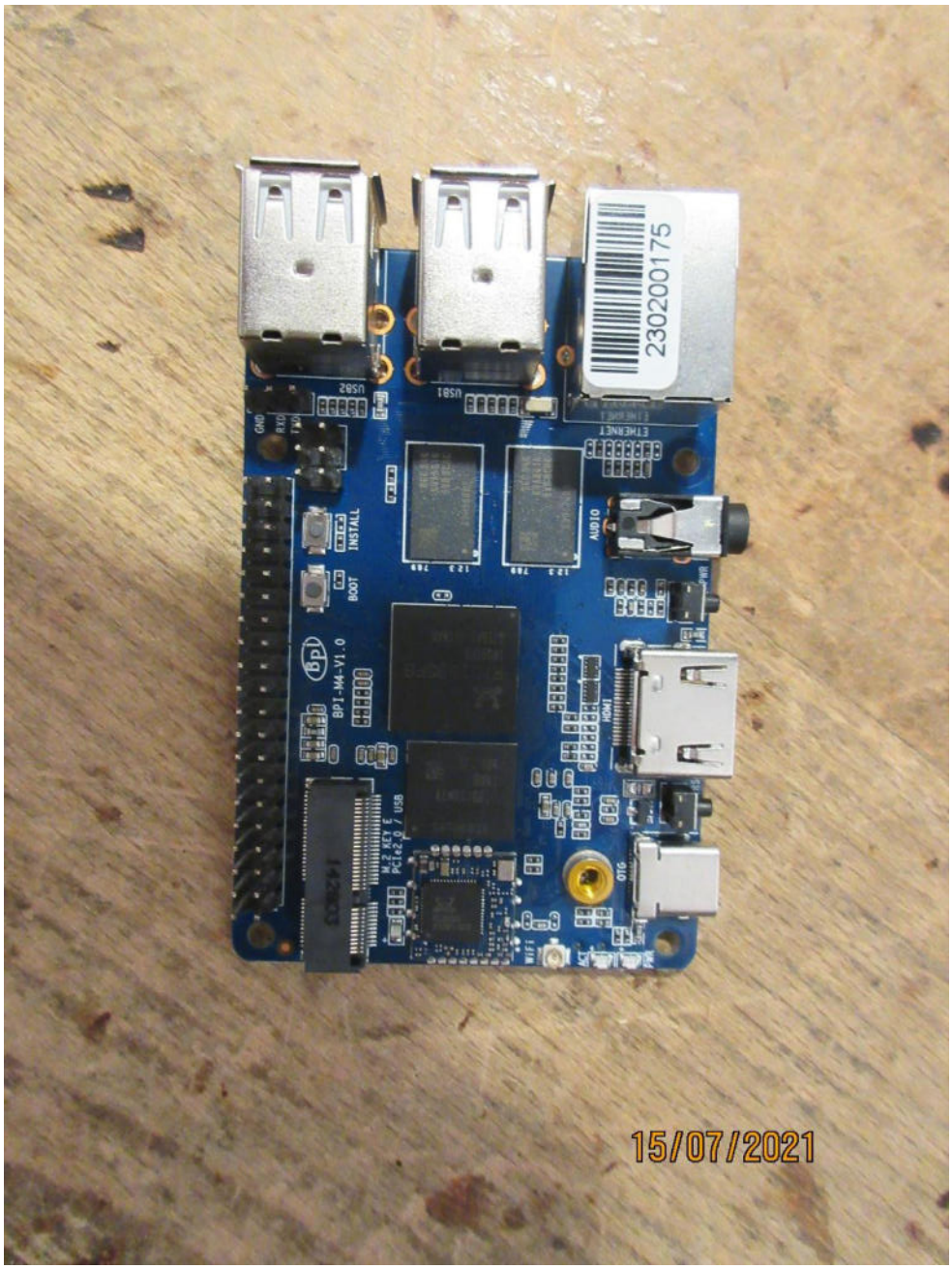

www.tuv.at | info@tuv.at | TÜV ®

Appendix 2
Photodocumentation

Description: case opened view #7

Division:
Industry & Energy

Department: FG

Test report reference:
INE-AT/FG-21/156

Date: 21.07.2021

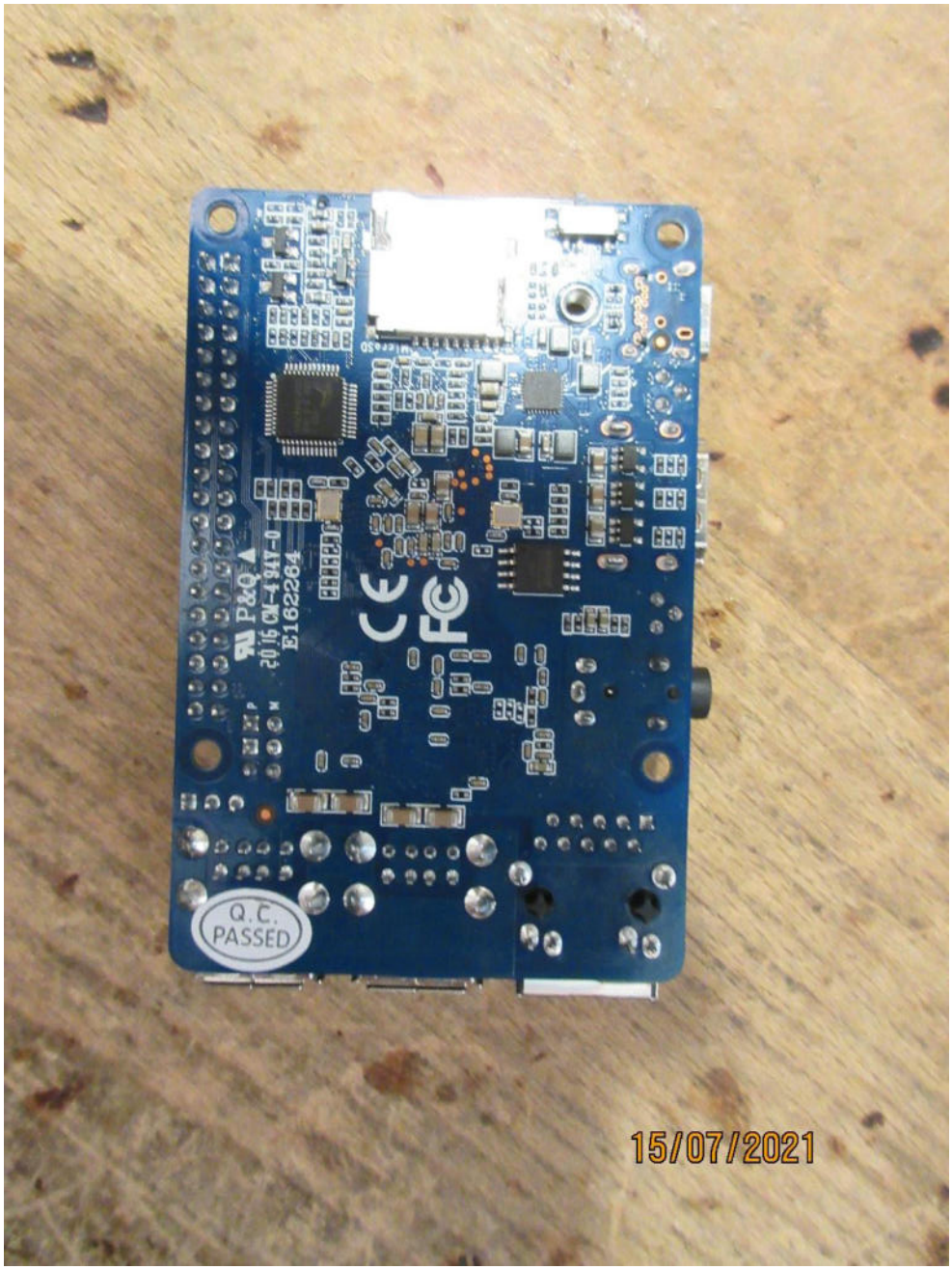

www.tuv.at | info@tuv.at | TÜV ®

Appendix 2
Photodocumentation

Description: case opened view #8

Division:
Industry & Energy

Department: FG

Test report reference:
INE-AT/FG-21/156

Date: 21.07.2021

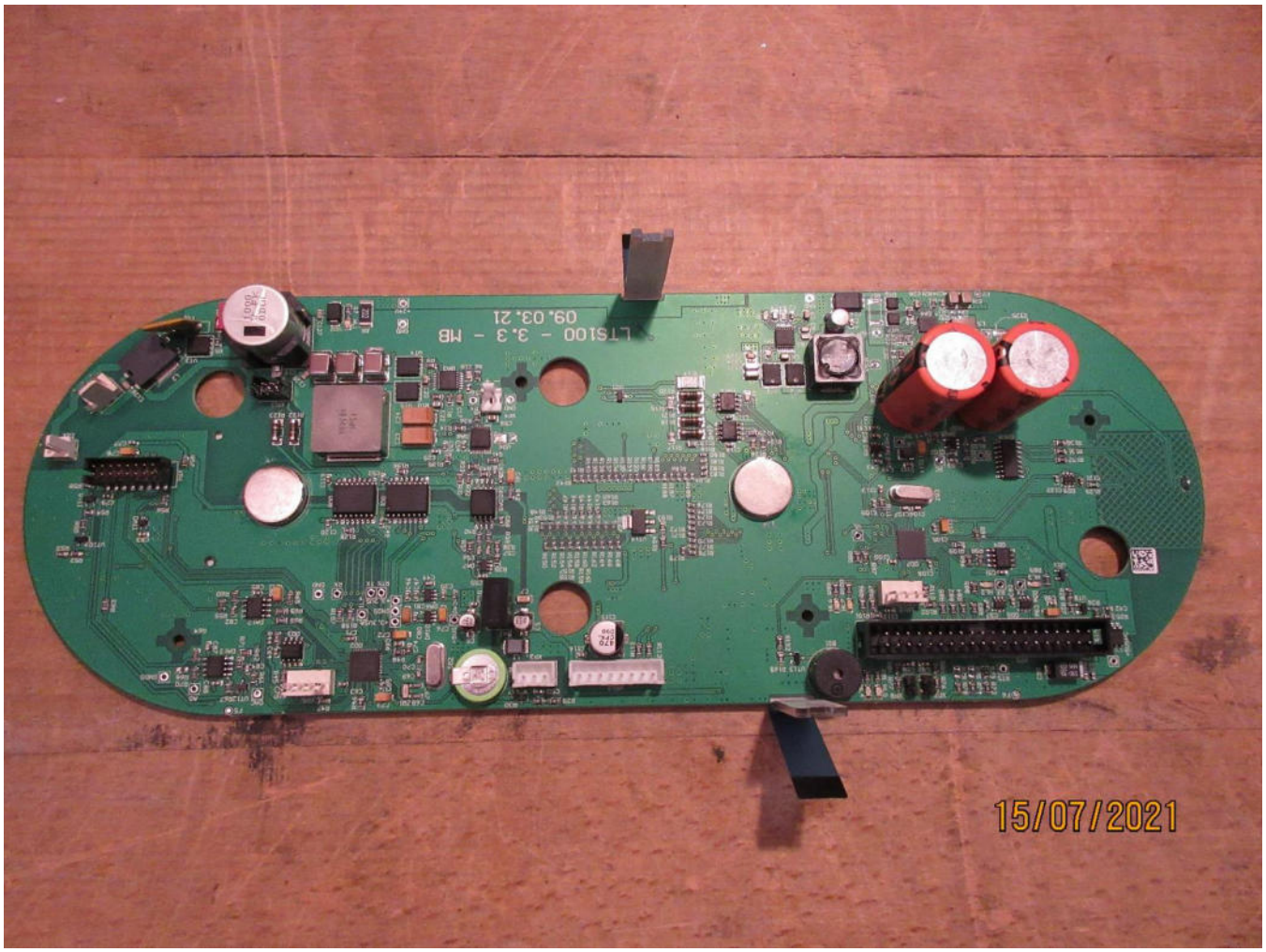

www.tuv.at | info@tuv.at | TÜV ®

Appendix 2
Photodocumentation

Description: case opened view #9

Division:
Industry & Energy

Department: FG

Test report reference:
INE-AT/FG-21/156

Date: 21.07.2021

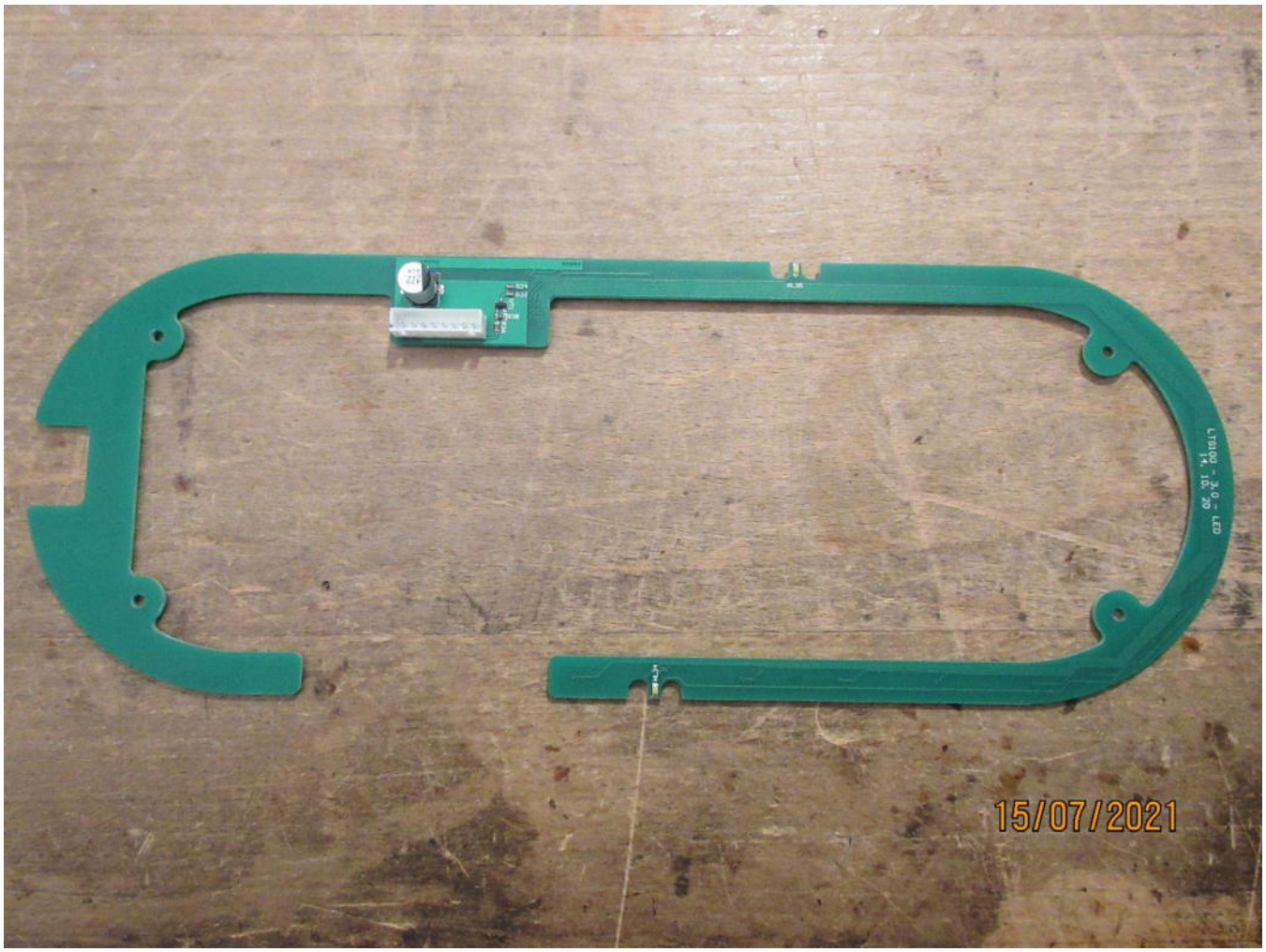

www.tuv.at | info@tuv.at | TÜV ®

Appendix 2
Photodocumentation

Description: case opened view #10

Division:
Industry & Energy

Department: FG

Test report reference:
INE-AT/FG-21/156

Date: 21.07.2021

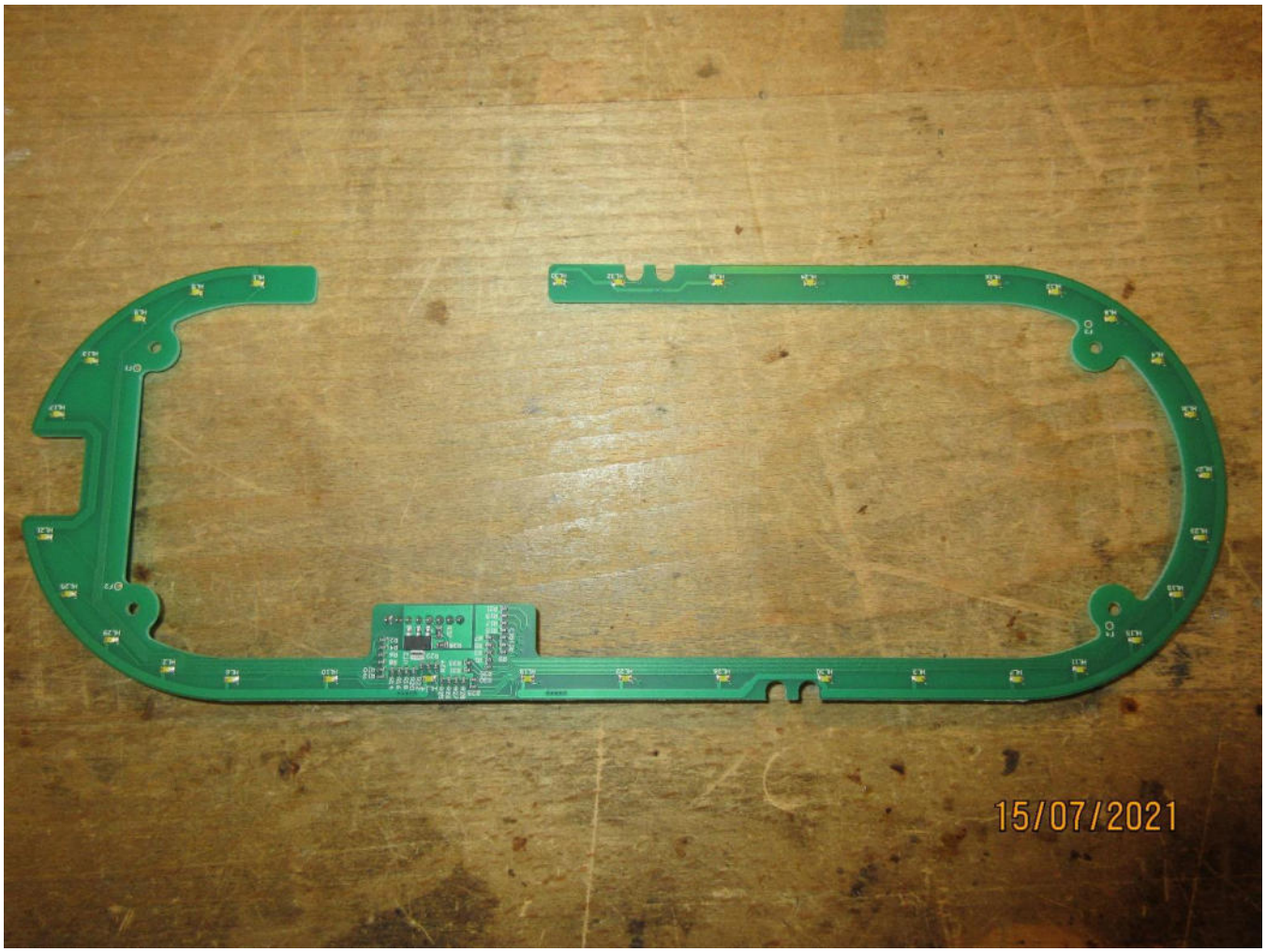

www.tuv.at | info@tuv.at | TÜV ®

Appendix 2
Photodocumentation

Description: case opened view #11

Division:
Industry & Energy

Department: FG

Test report reference:
INE-AT/FG-21/156

Date: 21.07.2021

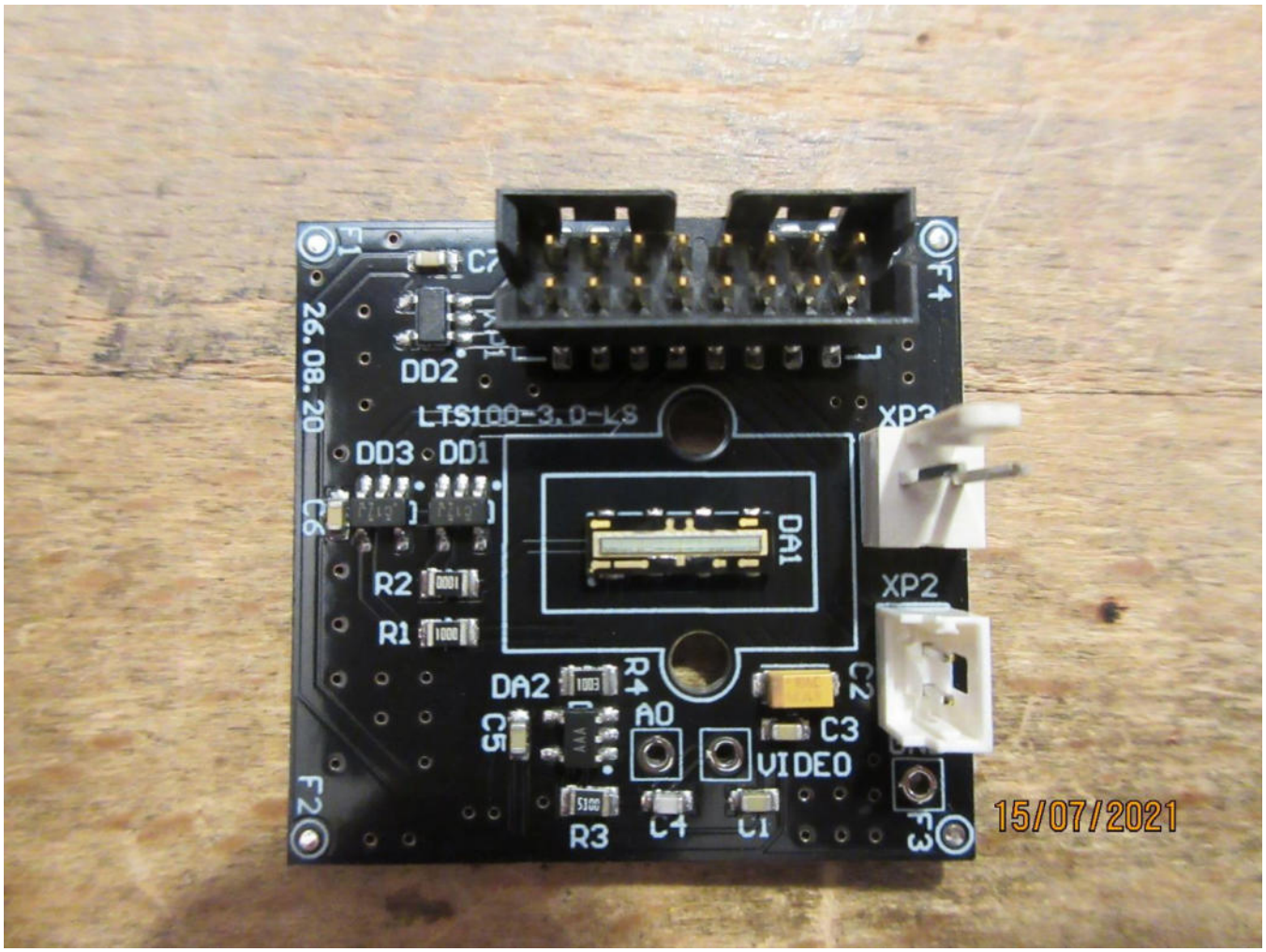

www.tuv.at | info@tuv.at | TÜV ®

Appendix 2
Photodocumentation

Description: case opened view #12

Division:
Industry & Energy

Department: FG

Test report reference:
INE-AT/FG-21/156

Date: 21.07.2021

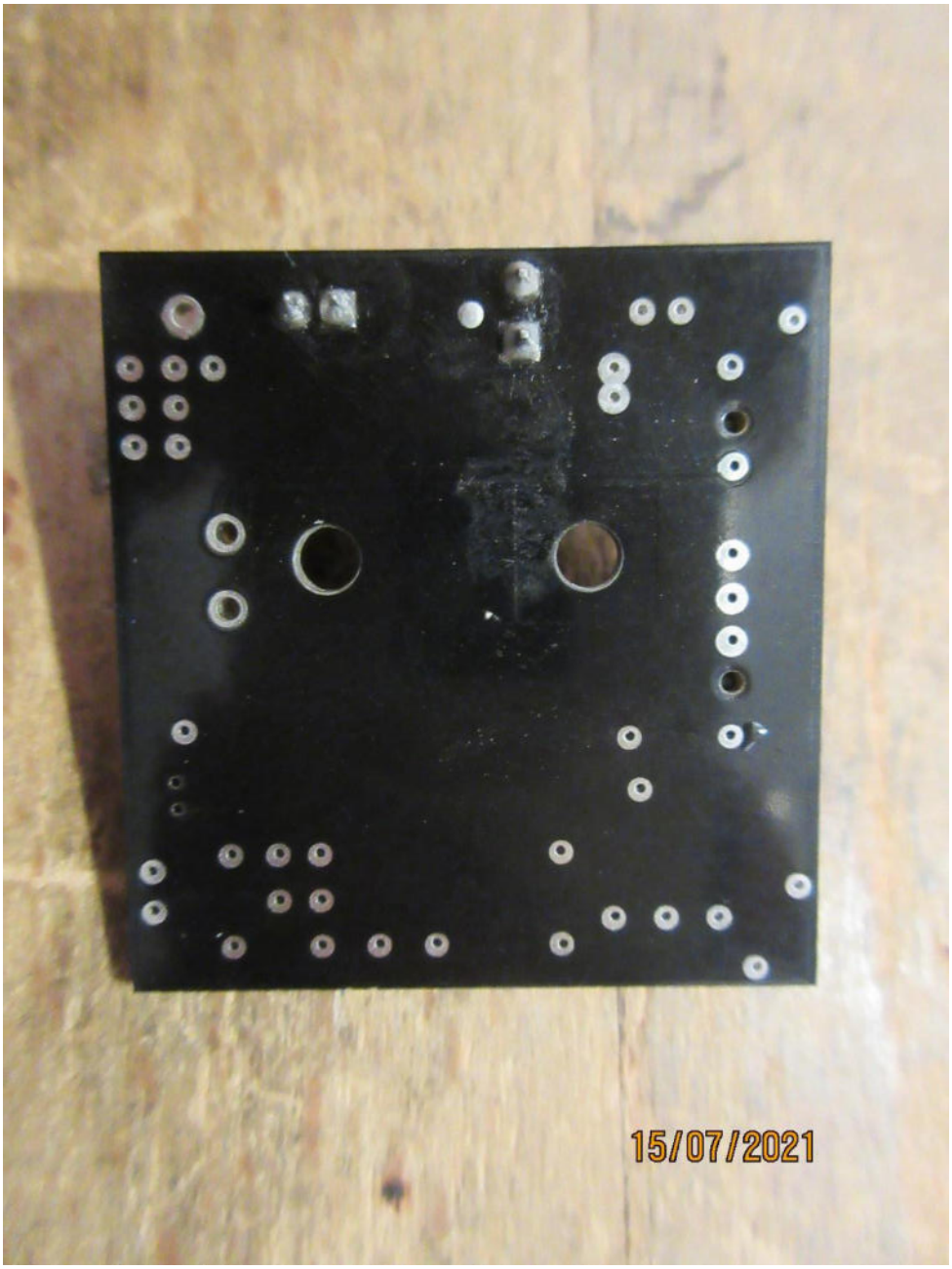

www.tuv.at | info@tuv.at | TÜV ®

Appendix 2
Photodocumentation

Description: case opened view #13

Division:
Industry & Energy

Department: FG

Test report reference:
INE-AT/FG-21/156

Date: 21.07.2021

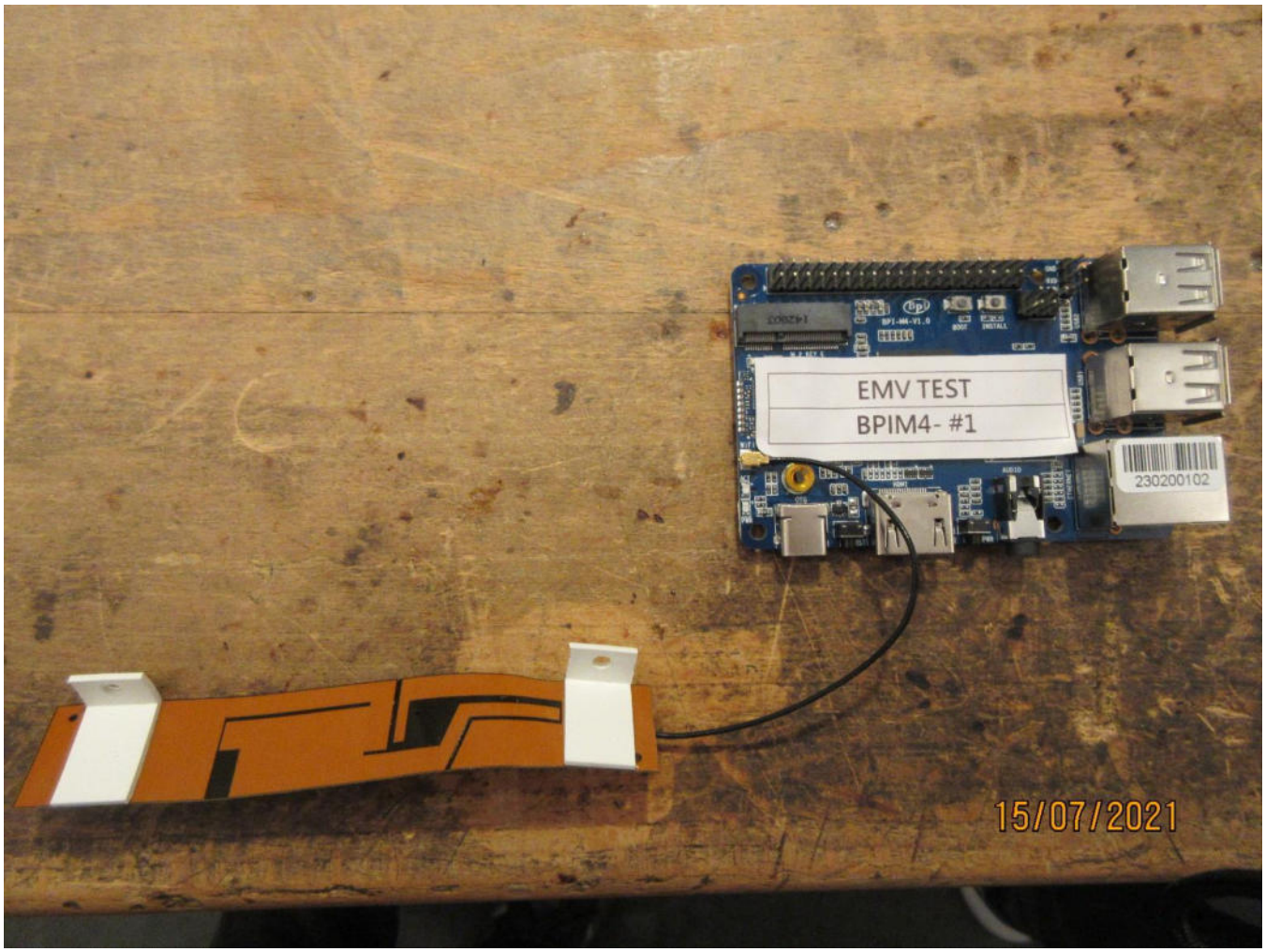

www.tuv.at | info@tuv.at | TÜV ®

Appendix 2
Photodocumentation

Description: case opened view #14

Division:
Industry & Energy

Department: FG

Test report reference:
INE-AT/FG-21/156

Date: 21.07.2021

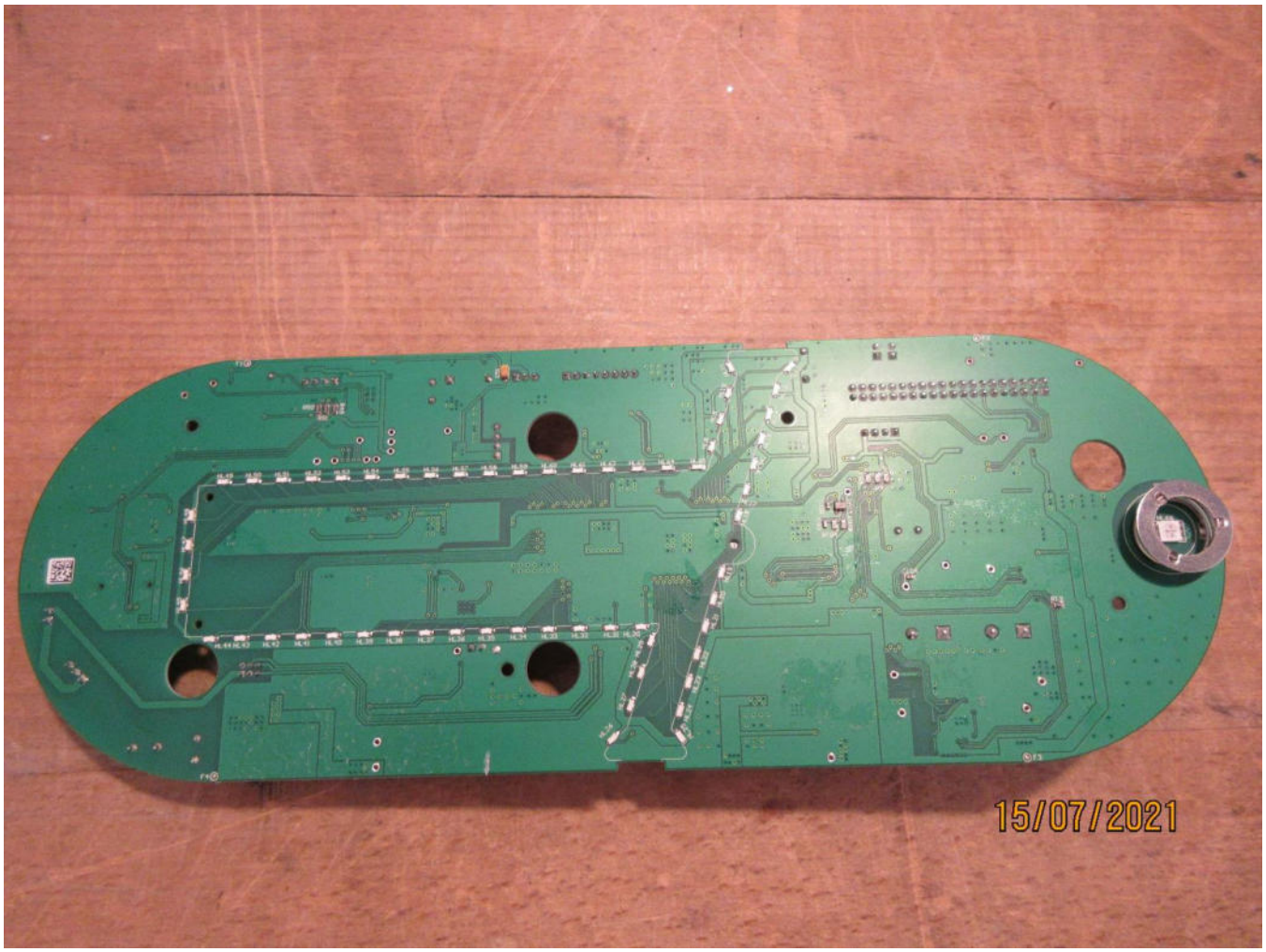

www.tuv.at | info@tuv.at | TÜV ®

BL-M8821CU1 V1.1
1938

RTL8821CU
J7170P1 QJ32