产品包材图档

说明书
注：以产品实际签样为准

英语

Foldable wireless charging station 3 in 1

USER MANUAL

Note: In order to charge 3 smart devices atthe same time, please use 9V/2A adapter (QC 2.0 or QC 3.0)and quick charge cable. Otherwise, you may not charge smart phones or 3 smart devices at the same time, also it may damage the wireless charger.

MADE IN CHINA

英语

English

Product appearance

英语

IInstructions for use

1.please use 9V/2A adapter (QC 2.0 or QC 3.0)and quick charge cable.
2. Put the phone in the mobile phone charging area and the mobile phone can be charged
3.Place the watch in the watch charging area to charge the watch
4.Put the wireless charging Bluetooth earphone box in the earphone charging area to charge the earphone

LIGHT INSTRUCTIONS

Power On	●●	Flashing blue and green lights alternately
Standby	●	The green light stays on for 30 seconds and then automatically goes out
Charging	●	The blue light breathes for 30 and then automatically goes out
FOD	●●	Alternating fast flashing of blue and green lights

TIPS

1. This 3-in-1 wireless charging station only supports Apple Watch S8/S7/S6/SE/S5/S4/S3/S2 Ultra/Hermès. (Note: Apple watch series 1 is not supported)
2. Do not charge the charging station of Apple products from the computer USB interface or other power converters.
3. When charging, place the enabled device in the center of each wireless charging area.
4. Make sure your device is in the middle of the cordless charger area.
5. The silicone shell of iWatch and AirPods may cause abnormal charging, It is best to take it off before charging.

德语

Deutsche

Aussehen des Produkts

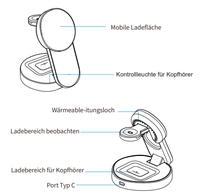

德语

Gebrauchsanweisungen

1. Bitte verwenden Sie einen 9V/2A Adapter (QC 2.0 oder QC 3.0) und ein Schnellladekabel.
2. Legen Sie das Telefon in den Ladebereich des Telefons Mobiltelefone können aufgeladen werden
3. Legen Sie die Uhr in den Ladebereich der Uhr, um die Uhr aufzuladen
4. Legen Sie die drahtlose Aufladung Bluetooth Kopfhörer Hülle in die Kopfhörer Ladebereich zum Aufladen von Kopfhörern

LICHTINSTRUKTIONEN

Einschalten	●●	Blinkende blaue und grüne Lichter abwechselnd
Standby	●	Das grüne Licht bleibt 30 Sekunden lang an und erlischt dann automatisch
Aufladung	●	Das blaue Licht atmet 30-mal und erlischt dann automatisch
FOD	●●	Wechselndes schnelles Blinken von blauen und grünen Lichtern

PROMPT

1. Diese drei in einer drahtlosen Ladestation unterstützt nur die Apple Watch S8s/7/S6/SE/S5/S4/S3/S2 Ultra/Herm è s. (Hinweis: Apple Watch Series 1 wird nicht unterstützt)
2. Laden Sie die Ladestation von Apple-Produkten nicht über eine USB-S chnittstelle des Computers oder andere Mittel auf Stromwandler.
3. Legen Sie beim Aufladen die aktivierten Geräte in die Mitte jedes drahtlosen Ladebereichs.
4. Stellen Sie sicher, dass sich Ihr Gerät in der Mitte des Akkuladebereichs befindet.
5. Silikongehäuse von Watch und AirPods kann zu anormalem Laden führen. Es ist das Beste, es zu akzeptieren Vor dem Laden.

法语

Français

Apparence du produit

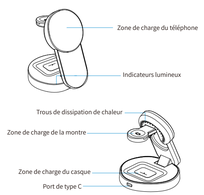

法语

Instructions d'utilisation

1. Veuillez utiliser un adaptateur 9V / 2A (QC 2.0 ou QC 3.0) et un câble de charge rapide.
2. Placez le téléphone dans la zone de charge du téléphone Le téléphone peut être chargé
3. Mettez la montre dans la zone de charge de la montre pour charger la montre
4. Mettez la boîte de casque Bluetooth rechargeable sans fil dans le casque Zone de charge pour charger les écouteurs

INDICATEURS LUMINEUX

Démarrez la machine	●●	Le Feu bleu - Vert clignote alternativement
Articles de recharge	●	Le feu vert s'allume normalement pendant 30 secondes puis s'éteint automatiquement
Chargement	●	Lumière bleue Breath 30 puis s'éteint automatiquement
FOD	●●	Flash alternatif bleu - Vert

CONSEILS

1. Cette station de charge sans fil 3 - en - 1 prend en charge uniquement Apple Watch s8 / S7 / s6 / se / s5 / S4 / S3 / s2/ ultra / Hermès. (Remarque: l'apple Watch Series 1 n'est pas prise en charge)
2. Ne chargez pas le convertisseur de puissance de la station de charge des produits Apple via l'interface USB de l'ordinateur ou d'autres moyens.
3. Lors de la charge, placez l'appareil activé au centre de chaque zone de charge sans fil.
4. Assurez - vous que votre appareil se trouve au milieu de la zone du chargeur sans fil.
5. Le boîtier en silicone de votre iwatch et de vos airpods peut provoquer une charge anormale. Il est préférable de l'accepter avant de le charger.

西班牙语

Español

Apariencia del producto

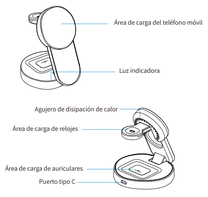

西班牙语

Instrucciones de uso

1. use un conector 9V / 2A (qc 2.0 o QC 3.0) y un cable de carga rápida.
2. coloque el teléfono en la zona de carga del teléfono El teléfono móvil se puede cargar
3. coloque el reloj en la zona de carga del reloj para cargar el reloj
4. coloque la Caja de auriculares Bluetooth de carga inalámbrica en los auriculares Zona de carga para cargar auriculares

LUZ INDICADORA

Encendido	●●	Las luces ácides y verdes parpadean alternativamente
Artículos de repuestto	●	La luz verde a menudo se enciende durante 30 segundos y luego se apaga automáticamente
Carga	●	La luz azul respira 30 y luego se apaga automáticamente
FOD	●●	Luces ácides y verdes alternadas flash

CONSEJOS

1. esta estación de carga inalámbrica de tres en uno solo admite Apple Watch S8 / S7 / S6 / se / S5 / S4 / S3 / s2/ ultra / hermes. (nota: no se admite Apple Watch Series 1)
2. no cargue el convertidor de potencia de la estación de carga del producto Apple a través de la interfaz USB del ordenador u otros medios.
3. al cargar, coloque el dispositivo habilitado en el Centro de cada área de carga inalámbrica.
4. asegúrese de que su dispositivo se encuentra en medio de la zona del cargador sin cuerda.
5. las carcasas de silicona de iWatch y airpods pueden causar una carga Anormal. Es mejor aceptarlo antes de cargarlo.

意大利语

Italiano

Aspetto del prodotto

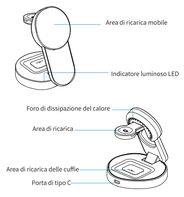

意大利语

Istruzioni per l'uso

1. Si prega di utilizzare un adattatore 9V/2A (QC 2.0 o QC 3.0) e un cavo di ricarica veloce.
2. Posizionare il telefono nell'area di ricarica del telefono I telefoni cellulari possono essere caricati
3. Posizionare l'orologio nell'area di ricarica dell'orologio per caricare l'orologio
4. Posizionare la custodia delle cuffie Bluetooth di ricarica wireless nelle cuffie Area di ricarica per la ricarica delle cuffie

ISTRUZIONI DI LUCE

Accensione	●●	Luci blu e verdi lampeggianti alternativamente
standby	●	La luce verde rimane accesa per 30 secondi e poi si spegne automaticamente
Ricarica	●	La luce blu respira per 30 e poi si spegne automaticamente
FOD	●●	Alternare lampeggio rapido di luci blu e verdi

PROMPT

1. Questa stazione di ricarica wireless tre in uno supporta solo Apple Watch S8s/7/S6/SE/S5/S4/S3/S2/Ultra/Herm è s. (Nota: Apple Watch Series 1 non è supportato)
2. Non caricare il convertitore di alimentazione della stazione di ricarica Apple tramite un'interfaccia USB del computer o altri mezzi.
3. Durante la ricarica, posizionare i dispositivi abilitati al centro di ogni area di ricarica wireless.
4. Assicurarsi che il dispositivo si trovi al centro dell'area del caricabatterie cordless.
L'involucro in silicone di iWatch e AirPods può causare una carica anomala. È meglio accettarlo prima di caricarlo.

英语

Foldable Operating instructions

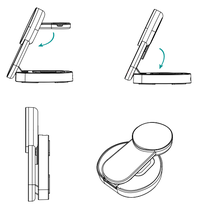

英语

COMPATIBLE DEVICES

1.iPhone

iPhone 15,15 Pro, 15 Pro Max, 15 Plus iPhone 15 Series Case with MagSafe
iPhone 14,14 Pro,14 Pro Max, 14 Plus iPhone 14 Series Case with MagSafe
iPhone 13,13 Pro, 13 Pro Max, 14 mini iPhone 13 Series Case with MagSafe
iPhone 12,12 Pro, 12 Pro Max, 12 mini iPhone 12 Series Case with MagSafe
iPhone Leather Wallet with Magnetic

2.Apple Watch

Apple iWatch s9/s8/SE2/S7/6/SE 5/4/3/2/Ultra 2/ultra/Hermès.

3.Earbuds

Apple AirPods 2/ AirPods 3/ AirPods Pro/ AirPods Pro 2.
And more TWS(others Ci enable earbuds)

PRODUCT SPECIFICATION

Input: 5V==3A/9V==2A
Input Port: Type-C
Output(Phone):15W(Max)/10W/7.5W/5W
Conversion Rate:≥73%(Phone)
Output(iWatch): 2.5W(Max)
Product Size:
Output(Earbuds): 3.0W(Max)
121.5x92.08x31.1MM(Fold)

PACKING LIST

1. Magnetic wireless charging X1
2.User manual X1
3. Type-C quick charging cable X 1

英语

FAQ

1. If you're experiencing interrupted or slow charging, check the following:

1) The back of your devices should not have any metal, pop sockets, or credit cards.
2) Put the devices in the center of the charging surface (this lets the charging coil in your devices line up with the one inside the wireless charger).
3) Check whether the adapter is QC 3.0 fast charger.

2. If you're failing to charge your device, please try out the following:

(1) Please restart your cell phone and test with other Type-C charging cable.
(2) Please check whether the indicator turns on or not.
(3) Please check the Adapter is QC3.0 Quick Charger (Output:9V/2A) or not .

3. Charging slow.

Charging efficiency depends on the receiving power of your devices, and do not keep those apps keep running during charging.

4. The phone is charging intermittently, or the indicator light flashes.

If the charging current is not enough, please use a adapter with sufficient power 9V/2A above.

5. Charging fever.

It is normal for the receiving coil or transmitter board to generate heat during wireless charging. If the wireless charger is too hot, please take your devices off it, when the wireless charger is cooled down, please charge it again.

6.The charger does not work.

Do not put metal debris or magnetic cards on the charging area. If the product does not work due to overheating, please take off the phone and charge it again when it is cooled down.

7. If there are another problems, please contact our after-sales for solution.

产品包材标准

产品型号	L9 常规说明书	产品名称	L9 常规说明书
尺寸	75*90mm（合起来尺寸）	材质	105g铜版纸
工艺说明/印刷要求	四色印刷，双面彩印，7折页	比例	1:1
使用单位	mm	版本	A0
物料编码		时间	2024-07-11
制图	尹	审核	

FCC Warning

This device complies with part 15 of the FCC Rules. Operation is subject to the following two conditions:

(1)This device may not cause harmful interference, and (2) this device must accept any interference received, including interference that may cause undesired operation.

Any Changes or modifications not expressly approved by the party responsible for compliance could void the user's authority to operate the equipment.

Note: This equipment has been tested and found to comply with the limits for a Class B digital device, pursuant to part 15 of the FCC Rules. These limits are designed to provide reasonable protection against harmful interference in a residential installation. This equipment generates uses and can radiate radiofrequency energy and, if not installed and used in accordance with the instructions, may cause harmful interference to radio communications. However, there is no guarantee that interference will not occur in a particular installation. If this equipment does cause harmful interference to radio or television reception, which can be determined by turning the equipment off and on, the user is encouraged to try to correct the interference by one or more of the following measures:

-Reorient or relocate the receiving antenna.

-Increase the separation between the equipment and receiver.

-Connect the equipment into an outlet on a circuit different from that to which the receiver is connected.

-Consult the dealer or an experienced radio/TV technician for help.

The FCC certification of this device refers to RF exposure testing performed in typical operating conditions, where a person is no closer than 20 centimeters from the device surface at all times, except for non-repetitive patterns with transient time intervals in the order of a second. Only in the stated conditions, the device is shown to fully comply with the FCC RF Exposure requirements of KDB 447498.

This device contains licence-exempt transmitter(s)/receiver(s) that comply with Innovation, Science and Economic Development Canada's licence-exempt RSS(s). Operation is subject to the following two conditions:

1. This device may not cause interference.
2. This device must accept any interference, including interference that may cause undesired operation of the device.

The equipment meets the ISED radiation exposure limits set for an uncontrolled environment. During the operation of the device, a distance of 10cm should be kept around the device and above the top surface of the device.

Cet appareil contient des émetteurs/récepteurs exemptés de licence qui sont conformes aux RSS exemptés de licence d'innovation, sciences et développement économique Canada. Le fonctionnement est soumis aux deux conditions suivantes:

1. Cet appareil ne peut pas causer d'interférences.
2. Cet appareil doit accepter toute interférence, y compris les interférences qui peuvent causer un fonctionnement indésirable de l'appareil.

L'équipement respecte les limites d'exposition aux rayonnements ionisants fixées pour un environnement non contrôlé. Pendant le fonctionnement du d ispositif, une distance de 10cm devrait être maintenue autour du d ispositif et au-dessus de la surface supé rieure du d ispositif.