Internal Photos of the EUT

Fig. 1

Fig. 2

Fig. 3

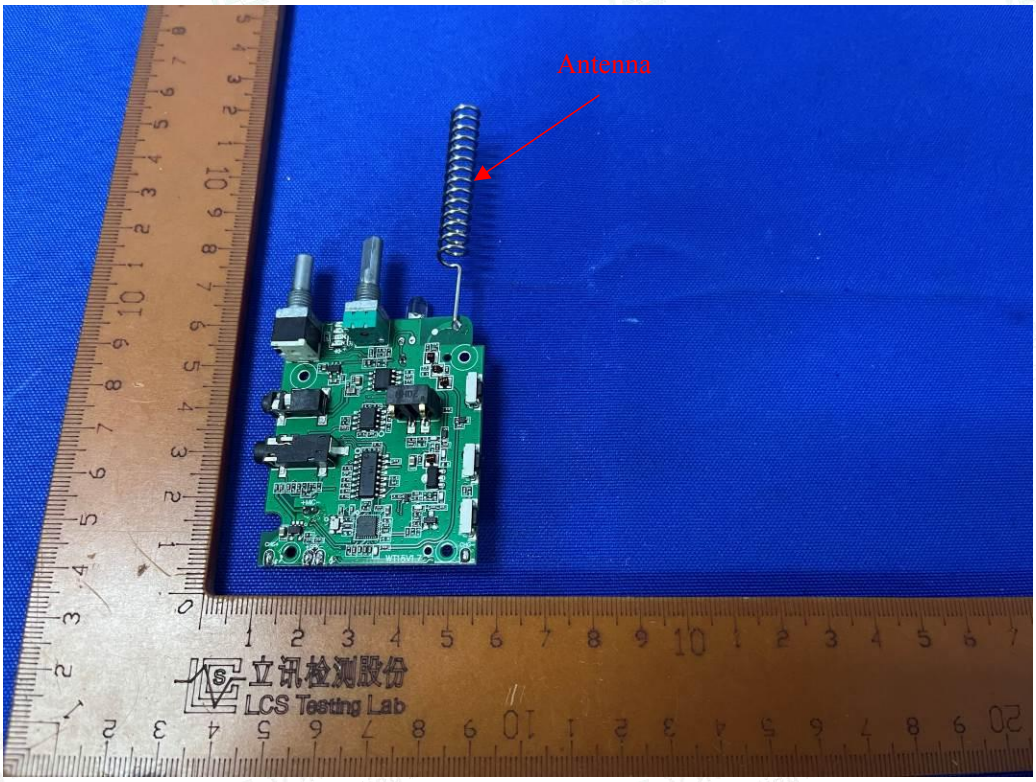

Fig. 4

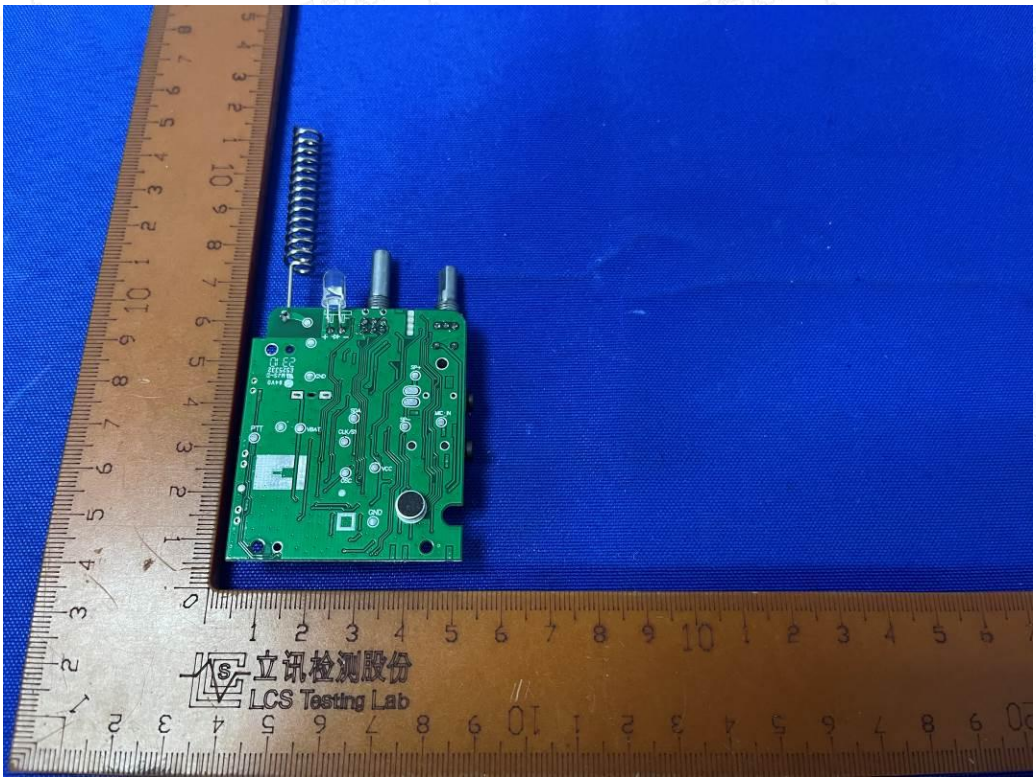

Fig. 5

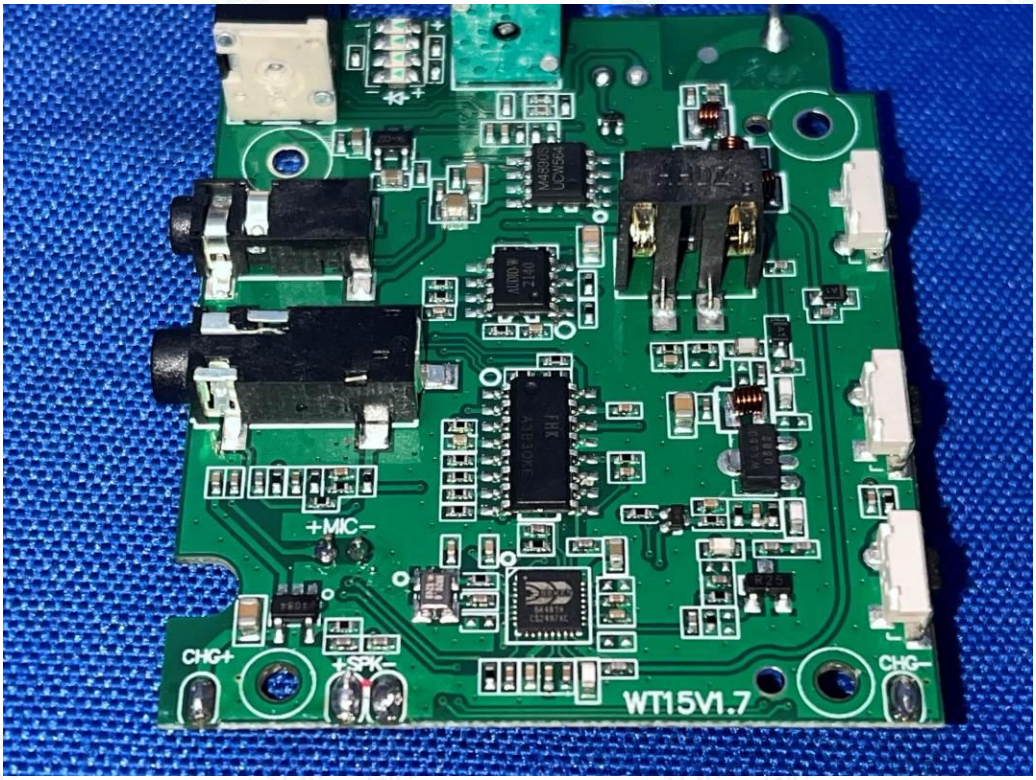

Fig. 6

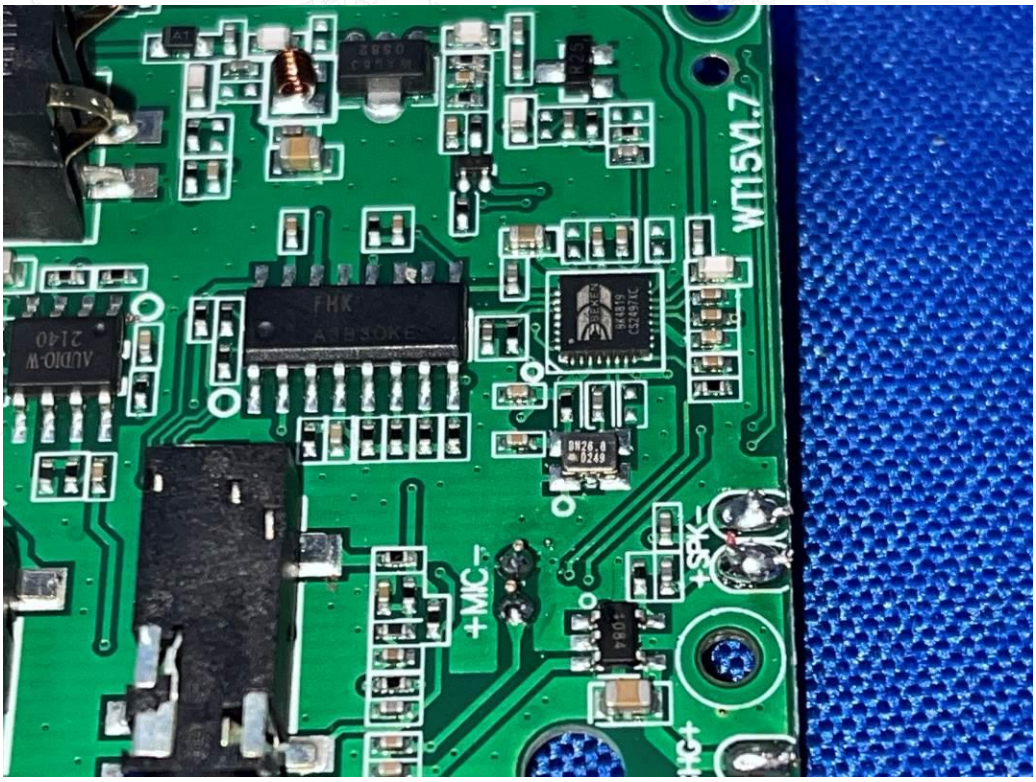
WT15V1.7
+MIC-
+SPK-

Fig. 7

Rechargeable
Li-ion Battery
立讯检测股份
LCS Testing Lab

Fig. 8

Rechargeable Li-ion Battery
Model:BL-10C
1ICP 10/34/50
Spec.:3.7V/1200mAh/4.44Wh
Limited Charging Voltage:4.2V DC
Execution standard:IEC62133
CAUTION
Do not short circuit
Do not expose the battery to high temperature
Do not put batteries in fire or water
Use specified charger only
Refer to the provided user manual
Recycled or disposed of properly
CB
Made in China
立讯检测股份
LCS Testing Lab

Fig. 9

Rechargeable Li-ion Battery
Model:BL-10C
1ICP 10/34/50
Spec.:3.7V/1200mAh/4.44Wh
Limited Charging Voltage:4.2V DC
Execution standard:IEC62133
CAUTION
Do not short circuit
Do not expose the battery to high temperature
Do not put batteries in fire or water
Use specified charger only
Refer to the provided user manual
Recycled or disposed of properly
CB
S/N:BJ2304010001
Made in China

Fig. 10