80*80mm　　128g铜版纸，折页双面印刷

Atmosphere Night Light
Magnetic 3-in-1 Foldable Wireless Charger

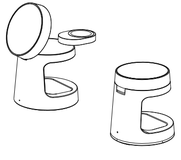

Instruction Manual

Overall Product Schematic Diagram

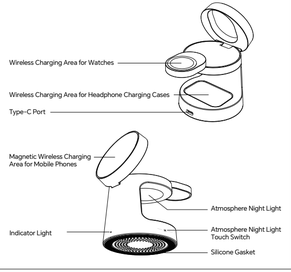

Unfolded Schematic Diagram

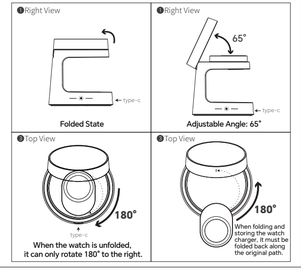

Operating Instructions

❶This product can wirelessly charge three devices simultaneously: mobile phones, watches, and wireless headphone charging cases that support wireless charging.
❷Please connect this wireless charger to a power adapter using a Type-C fast charging cable and turn on the power.
❸Place your mobile phone on the mobile phone charging area, and it will start charging automatically.
❹Place your watch on the watch charging area, and it will start charging automatically.
❺Place your wireless headphone charging case on the headphone charging area, and the charging case will start charging automatically.

Adapter Selection

Please use a PD protocol adapter with a power output of 45W or higher. The maximum charging power for mobile phones is 25W.

Function Description of the Atmosphere Night Light

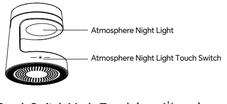

Touch Switch Mode Toggle(— ☀ —)

Usage Instructions:

Touch Toggle: Tap to cycle through three states:
[Low Brightness] → [High Brightness] → [Light Off].
Power-on State: When powered on, the light will breathe once and then turn off.
Quick Turn-off: If no operation is performed within 10 seconds while the light is on, a single touch will turn it off.

Power-on	The warm white light breathes once (fading from dim to bright, then frombright to off).
Standby	Light off

Indicator Light Status

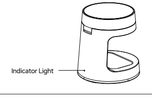

Mode	Indicator Light
Power-on	White light turns on, then switches to green light, then back to white light, and turns off after 3 seconds
Standby	Light off
Headphone Charging Case Charging	Green light turns on and turns off after 5 seconds
Fully Charged	Light off
Mobile Side FOD Protection	White light flashes continuously until the abnormal state is resolved
Headphone Side FOD Protection	Green light flashes continuously until the abnormal state is resolved

Product Specifications

USB-C Input:
12V⎓3.5A　15V⎓2.8A

Mobile Phone Output:
25W(max)

Product Name:
Atmosphere Night Light - Magnetic 3-in-1 Foldable Wireless Charger

Product Dimensions:
70mm*70mm*73mm

Conversion Efficiency:
70%-80%

Watch Output:
2.5W(max)

Headphone Outpu:
5W(max)

Effective Wireless Charging Distance (for Mobile Phone):
≤4mm

Operating Frequency:
110-360KHz

Material:
ABS +Silicone

Precautions

Applicable Devices
Please check if your mobile phone supports wireless charging.
This product supports fast wireless charging, which realizes short-distance wireless power transmission through coil induction.

⚠ Warning!

Donot place metal debris or magnetic cards on the charging pad, as this may cause the charger to heat up!
When a foreign object alarm is triggered, remove the foreign object immediately!
Slight heating is a normal phenomenon; the mobile phone battery will generate heat during charging!
Do not place the charger near fire sources or in corrosive environments!

Package List

Wireless Charger × 1
Charging Cable × 1
User Manual × 1

FCC Warning Statement

Changes or modifications not expressly approved by the party responsible for compliance could void the user's authority to operate the equipment. This equipment has been tested and found to comply with the limits for a Class B digital device, pursuant to Part 15 of the FCC Rules. These limits are designed to provide reasonable protection against harmful interference in a residential installation. This equipment generates uses and can radiate radio frequency energy and, if not installed and used in accordance with the instructions, may cause harmful interference to radio communications. However, there is no guarantee that interference will not occur in a particular installation. If this equipment does cause harmful interference to radio or television reception, which can be determined by turning the equipment off and on, the user is encouraged to try to correct the interference by one or more of the following measures:
-- Reorient or relocate the receiving antenna.
-- Increase the separation between the equipment and receiver.
-- Connect the equipment into an outlet on a circuit different from that to which the receiver is connected.
-- Consult the dealer or an experienced radio/TV technician for help.

FCC Radiation Exposure Statement
The antennas used for this transmitter must be installed to provide a separation distance of at least 20 cm from all persons and must not be co-located for operating in conjunction with any other antenna or transmitter.

This device complies with Part 15 of the FCC Rules. Operation is subject to the following two conditions:
(1)This device may not cause harmful interference.
(2)This device must accept any interference received, including interference that may cause undesired operation.