95X65MM

正面

反面

1

2

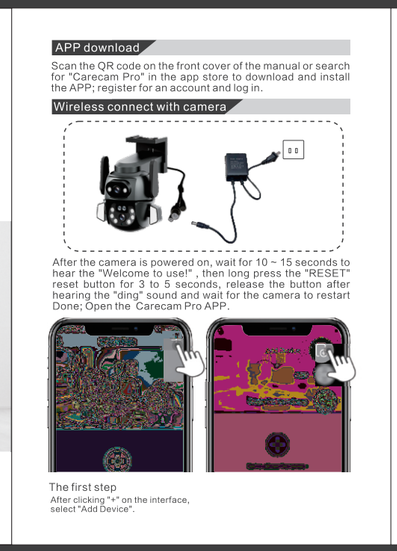

APP download

Scan the QR code on the front cover of the manual or search for "Carecam Pro" in the app store to download and install the APP; register for an account and log in.

Wireless connect with camera

After the camera is powered on, wait for 10 ~ 15 seconds to hear the "Welcome to use!" , then long press the "RESET" reset button for 3 to 5 seconds, release the button after hearing the "ding" sound and wait for the camera to restart Done; Open the Carecam Pro APP.

The first step

After clicking "+" on the interface, select "Add Device".

3

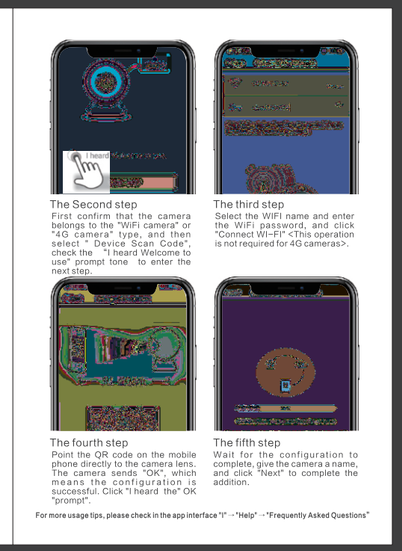

The Second step

First confirm that the camera belongs to the "WiFi camera" or "4G camera" type, and then select " Device Scan Code", check the "I heard Welcome to use" prompt tone to enter the next step.

The third step

Select the WIFI name and enter the WiFi password, and click "Connect WI-FI" <This operation is not required for 4G cameras>.

The fourth step

Point the QR code on the mobile phone directly to the camera lens. The camera sends "OK", which means the configuration is successful. Click "I heard the" OK "prompt".

The fifth step

Wait for the configuration to complete, give the camera a name, and click "Next" to complete the addition.

For more usage tips, please check in the app interface "I" → "Help" → "Frequently Asked Questions"

4

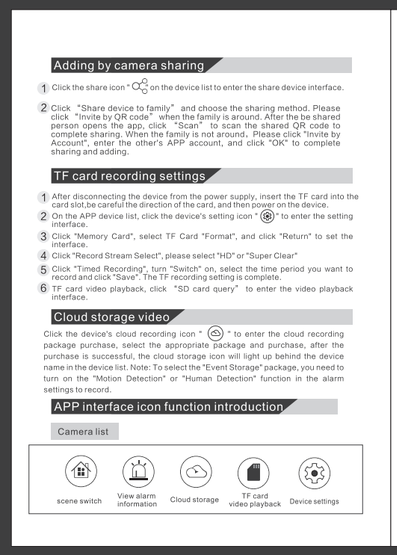

Adding by camera sharing

1 Click the share icon " on the device list to enter the share device interface.

2 Click "Share device to family" and choose the sharing method. Please click "Invite by QR code" when the family is around. After the be shared person opens the app, click "Scan" to scan the shared QR code to complete sharing. When the family is not around, Please click "Invite by Account", enter the other's APP account, and click "OK" to complete sharing and adding.

TF card recording settings

1 After disconnecting the device from the power supply, insert the TF card into the card slot,be careful the direction of the card, and then power on the device.

2 On the APP device list, click the device's setting icon " " to enter the setting interface.

3 Click "Memory Card", select TF Card "Format", and click "Return" to set the interface.

4 Click "Record Stream Select", please select "HD" or "Super Clear"

5 Click "Timed Recording", turn "Switch" on, select the time period you want to record and click "Save". The TF recording setting is complete.

6 TF card video playback, click "SD card query" to enter the video playback interface.

Cloud storage video

Click the device's cloud recording icon " " to enter the cloud recording package purchase, select the appropriate package and purchase, after the purchase is successful, the cloud storage icon will light up behind the device name in the device list. Note: To select the "Event Storage" package, you need to turn on the "Motion Detection" or "Human Detection" function in the alarm settings to record.

APP interface icon function introduction

Camera list

scene switch | View alarm information | Cloud storage | TF card video playback | Device settings

5

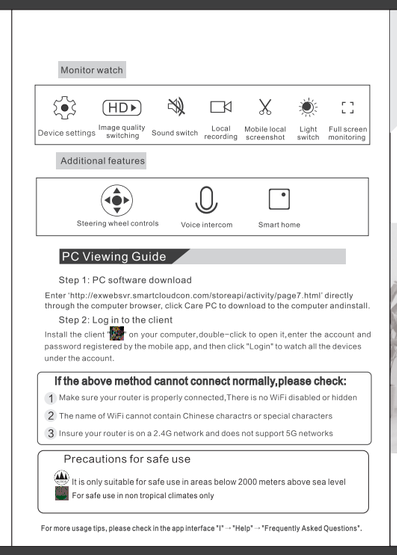

Monitor watch

Device settings | Image quality switching | Sound switch | Local recording | Mobile local screenshot | Light switch | Full screen monitoring

Additional features

Steering wheel controls | Voice intercom | Smart home

PC Viewing Guide

Step 1: PC software download

Enter "http://exwebsvr.smartcloudcon.com/storeapi/activity/page7.html" directly through the computer browser, click Care PC to download to the computer andinstall.

Step 2: Log in to the client

Install the client " " on your computer,double-click to open it,enter the account and password registered by the mobile app, and then click "Login" to watch all the devices under the account.

If the above method cannot connect normally,please check:

1 Make sure your router is properly connected,There is no WiFi disabled or hidden

2 The name of WiFi cannot contain Chinese charactrs or special characters

3 Insure your router is on a 2.4G network and does not support 5G networks

Precautions for safe use

It is only suitable for safe use in areas below 2000 meters above sea level

For safe use in non tropical climates only

For more usage tips, please check in the app interface "I" → "Help" → "Frequently Asked Questions".

6

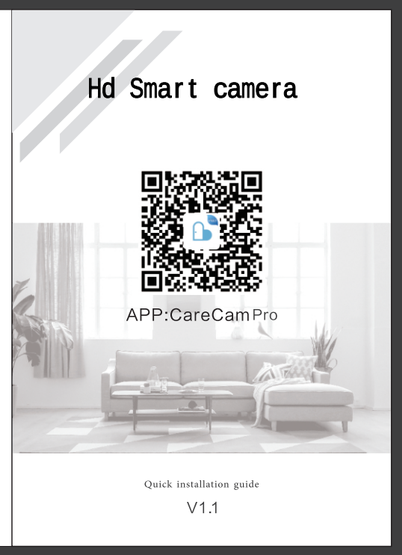

FCC Warning

This device complies with part 15 of the FCC Rules. Operation is subject to the following two conditions: (1) This device may not cause harmful interference, and (2) this device must accept any interference received, including interference that may cause undesired operation.

Any Changes or modifications not expressly approved by the party responsible for compliance could void the user's authority to operate the equipment.

Note: This equipment has been tested and found to comply with the limits for a Class B digital device, pursuant to part 15 of the FCC Rules. These limits are designed to provide reasonable protection against harmful interference in a residential installation. This equipment generates uses and can radiate radio frequency energy and, if not installed and used in accordance with the instructions, may cause harmful interference to radio communications. However, there is no guarantee that interference will not occur in a particular installation. If this equipment does cause harmful interference to radio or television reception, which can be determined by turning the equipment off and on, the user is encouraged to try to correct the interference by one or more of the following measures:

-Reorient or relocate the receiving antenna.

-Increase the separation between the equipment and receiver.

-Connect the equipment into an outlet on a circuit different from that to which the receiver is connected.

-Consult the dealer or an experienced radio/TV technician for help.

This equipment complies with FCC radiation exposure limits set forth for an uncontrolled environment. This equipment should be installed and operated with minimum distance 20cm between the radiator & your body.