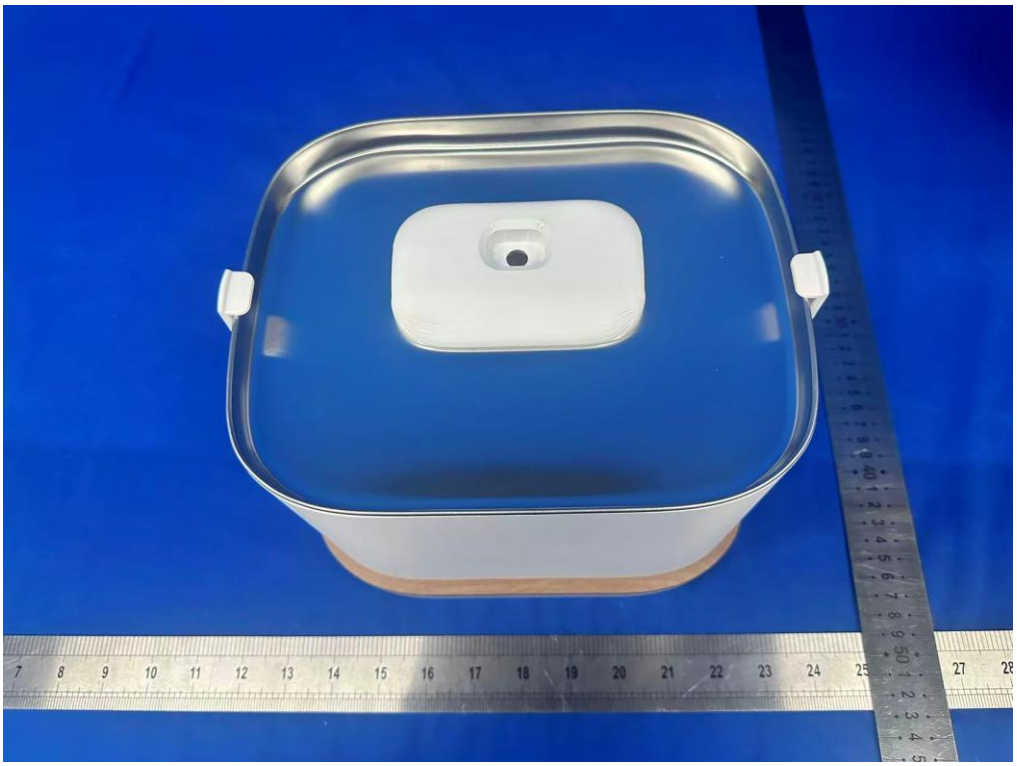

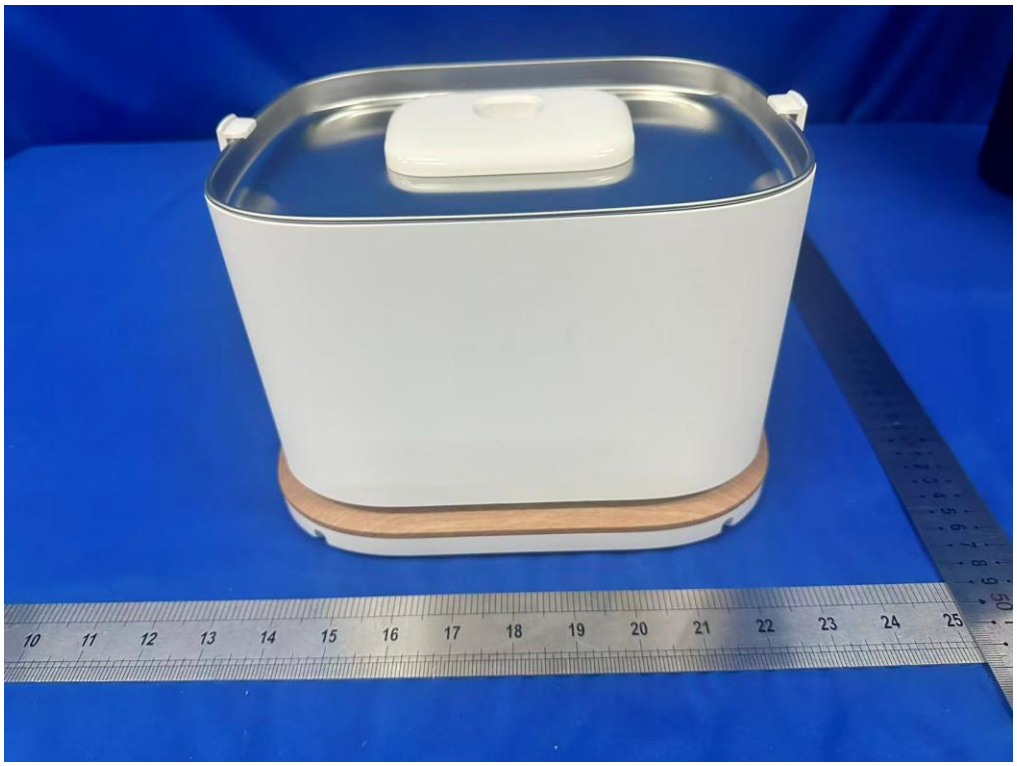

PETLIBRO

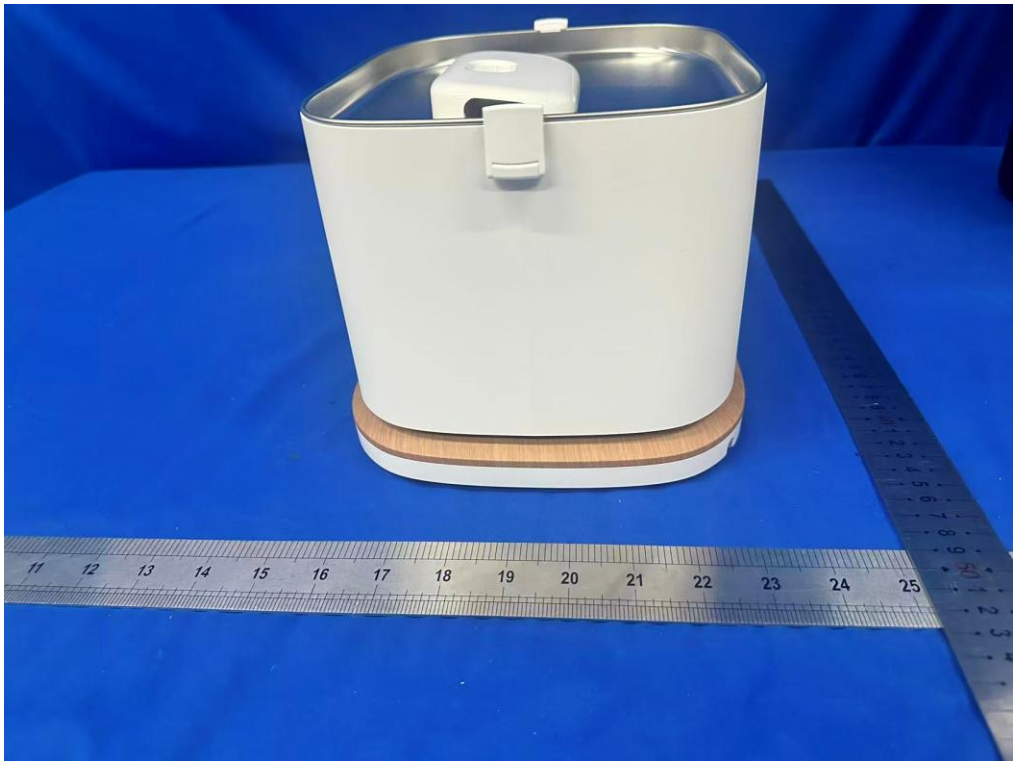

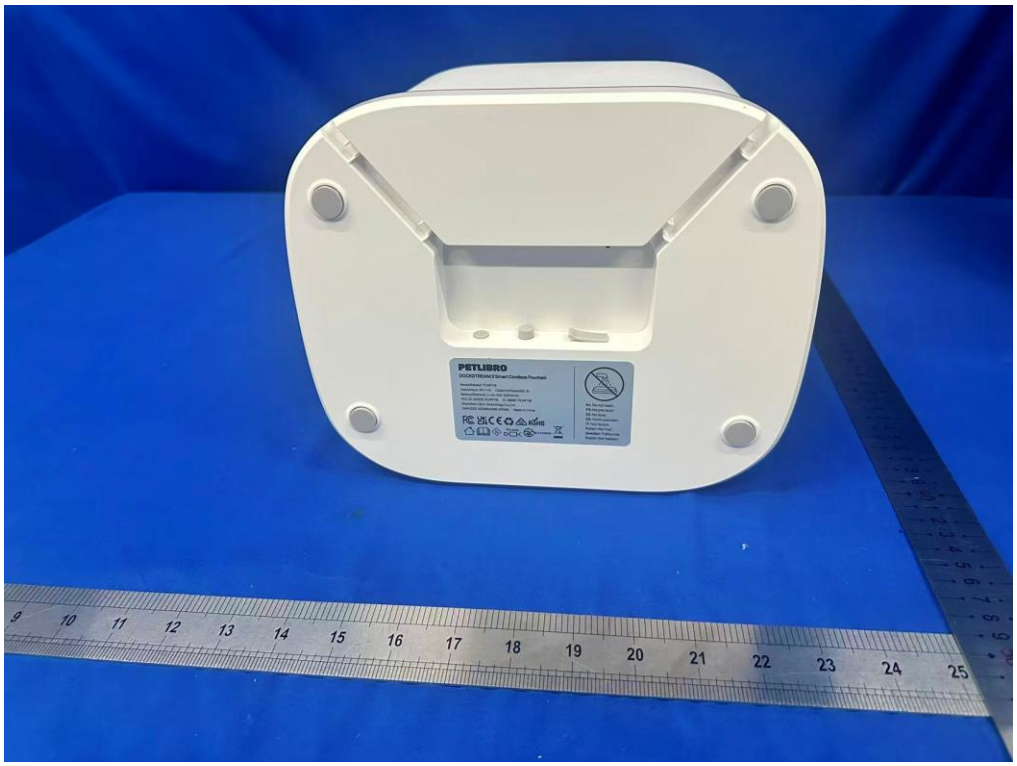
PETLIBRO

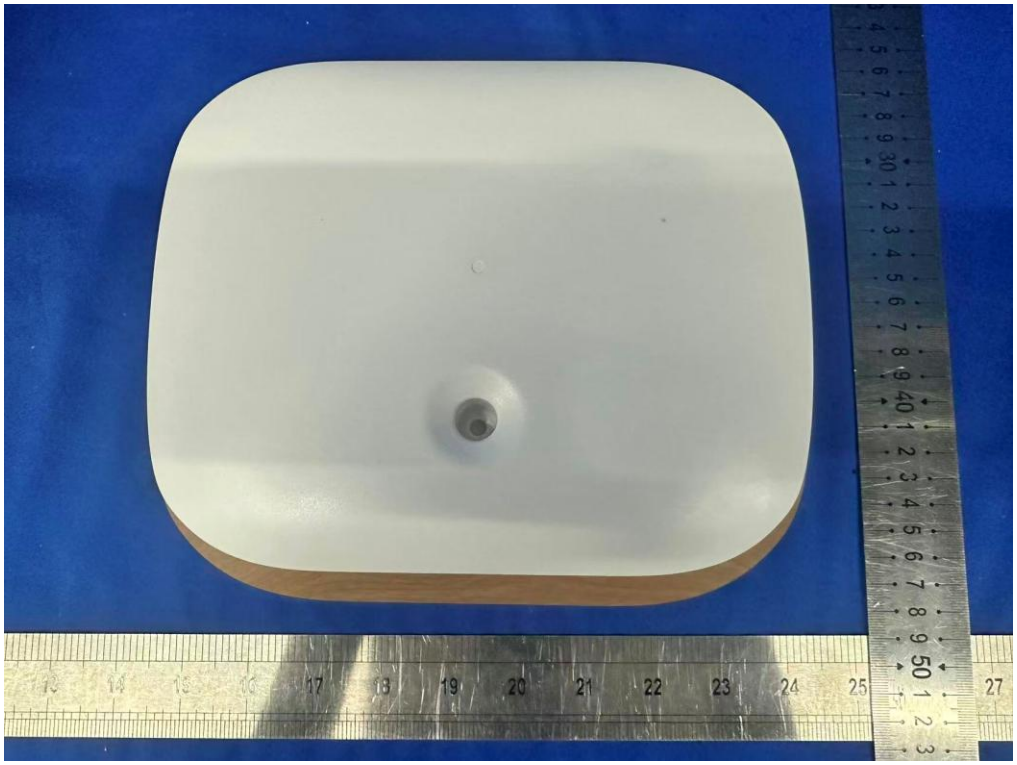

PETLIBRO
DOCKSTREAM 2 Smart Cordless Fountain
Model/Model: PLW116
Input/Input: 5V⎓1A Capacity/Kapazität: 3L
Battery/Batterie: Li-ion 3.6V 5000mAh
FCC ID: 2A3DE-PLW116 IC: 26687-PLW116
Shenzhen Libra Technology Co.,Ltd
CAN ICES-003(B)/NMB-003(B) Made in China
RoHS
EN: Do not wash.
FR: Ne pas laver.
DE: Nicht waschen.
IT: Non lavare.
ES: No lavar.
Please file rims.
Please Trim rim
ON/OFF

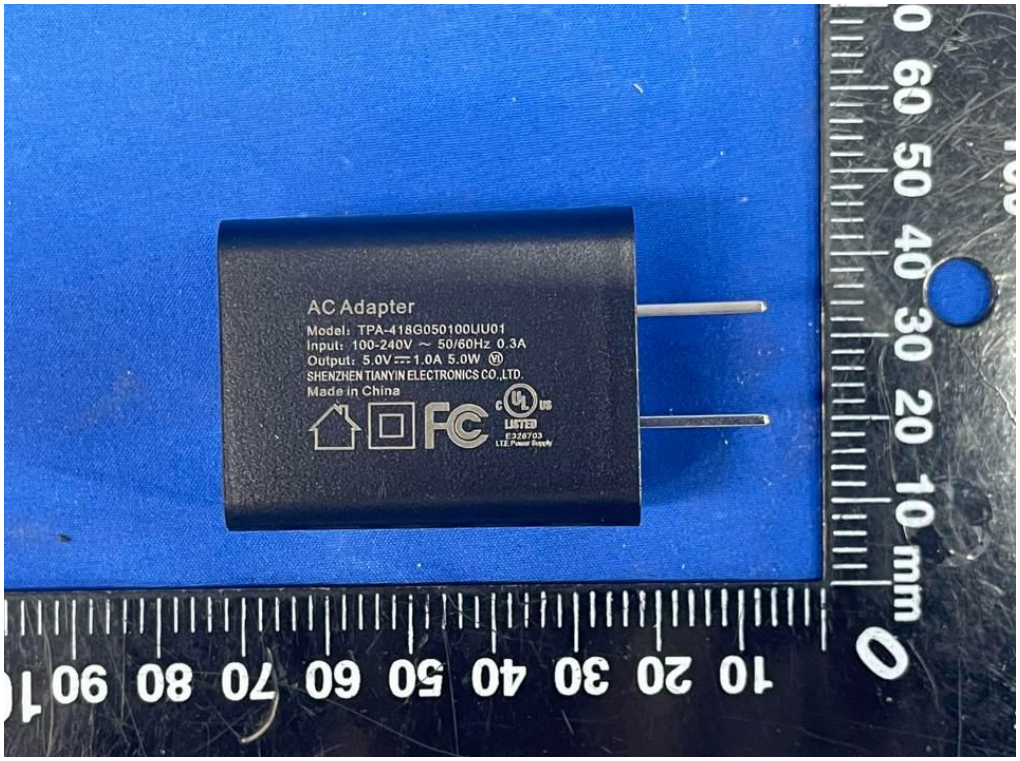
AC Adapter
Model: TPA-418G050100UU01
Input: 100-240V ~ 50/60Hz 0.3A
Output: 5.0V⎓1.0A 5.0W
SHENZHEN TIANYIN ELECTRONICS CO.,LTD.
Made in China
FC
c UL us
LISTED
E326703
LTE Power Supply
10 20 30 40 50 60 70 80 90 100
0 10 20 30 40 50 60 70 mm