FCC TEST REPORT

FCC ID:2A3EKGM210618

Product	:	Gram Honeycomb Gaming Mouse - Wireless
Model Name	:	GM-MC211OBK-XX-OW
Brand	:	GUNMJO
Report No.	:	PTC21091004402E-FC01

Prepared for

LEI JUN INTERNATIONAL ENTERPRISE CO.,LTD

1F., No. 20-5, Ln. 273, Huashan Rd., Changhua City, Changhua County , Taiwan (R.O.C.)

Prepared by

Precise Testing & Certification Co., Ltd.

Building 1, No. 6, Tongxin Road, Dongcheng Street, Dongguan, Guangdong, China

1 TEST RESULT CERTIFICATION

Applicant's name	:	LEI JUN INTERNATIONAL ENTERPRISE CO.,LTD .
Address	:	1F., No. 20-5, Ln. 273, Huashan Rd., Changhua City, Changhua County , Taiwan (R.O.C.)
Manufacture's name	:	LEI JUN INTERNATIONAL ENTERPRISE CO.,LTD
Address	:	1F., No. 20-5, Ln. 273, Huashan Rd., Changhua City, Changhua County , Taiwan (R.O.C.)
Product name	:	Gram Honeycomb Gaming Mouse - Wireless
Model name	:	GM-MC211OBK-XX-OW
Standards	:	FCC Part15 Subpart C, Paragraph 15.249
Test procedure	:	ANSI C63.10: 2013
Test Date	:	Sep 25, 2021 to Sep 29, 2021
Date of Issue	:	Sep 29, 2021
Test Result	:	Pass

This device described above has been tested by PTC, and the test results show that the equipment under test (EUT) is in compliance with the FCC requirements. And it is applicable only to the tested sample identified in the report.

This report shall not be reproduced except in full, without the written approval of PTC, this document may be altered or revised by PTC, personal only, and shall be noted in the revision of the document.

Test Engineer:

Abel Yu / Engineer

Technical Manager:

Henry Wang / Manager

Contents

Page

1 TEST RESULT CERTIFICATION 2

2 TEST SUMMARY 5

2.1 TEST SITE 6

3 GENERAL INFORMATION 7

3.1 GENERAL DESCRIPTION OF E.U.T. 7

3.2 CHANNEL LIST 8

4 EQUIPMENT DURING TEST 9

4.1 EQUIPMENTS LIST 9

4.2 MEASUREMENT UNCERTAINTY 10

4.3 DESCRIPTION OF SUPPORT UNITS 10

5 CONDUCTED EMISSION 11

5.1 E.U.T. OPERATION 11

5.2 EUT SETUP 11

5.3 TEST SET-UP (BLOCK DIAGRAM OF CONFIGURATION) 12

5.4 MEASUREMENT PROCEDURE 12

5.5 CONDUCTED EMISSION LIMIT 12

5.6 MEASUREMENT DESCRIPTION 12

5.7 CONDUCTED EMISSION TEST RESULT 12

6 RADIATED EMISSION AND BAND EDGE 15

6.1 TEST STANDARD AND LIMIT 15

6.2 TEST SETUP 16

6.3 TEST PROCEDURE 17

6.4 TEST DATA 18

7 20DB BANDWIDTH TEST 25

7.1 TEST STANDARD AND LIMIT 25

7.2 TEST SETUP 25

7.3 TEST PROCEDURE 25

7.4 TEST DATA 26

8 ANTENNA REQUIREMENT 28

8.1 TEST STANDARD AND REQUIREMENT 28

8.2 ANTENNA CONNECTED CONSTRUCTION.....28

9 APPENDIX I -- TEST SETUP PHOTOGRAPH.....29

10 APPENDIX II -- EXTERNAL PHOTOGRAPH.....31

11 APPENDIX III -- INTERNAL PHOTOGRAPH.....34

2 Test Summary

Standard Section	Test Item	Result
15.203	Antenna Requirement	PASS
15.207	Conducted Emission	PASS
15.249	Radiated Emission	PASS
15.215(c)	20dB Bandwidth	PASS
15.249(c)	Band Edge	PASS
Remark: “N/A” is an abbreviation for Not Applicable.		

Remark:N/A

2.1 Test Site

Precise Testing & Certification Co., Ltd.

Address: Building 1, No. 6, Tongxin Road, Dongcheng Street, Dongguan, Guangdong, China

FCC Registration Number: 790290

A2LA Certificate No.: 4408.01

IC Registration Number: 12191A

3 General Information

3.1 General Description of E.U.T.

Product Name	:	Gram Honeycomb Gaming Mouse - Wireless
Model Name	:	GM-MC211OBK-XX-OW
Operating frequency	:	2402-2480MHz
Numbers of Channel	:	16
Antenna Type	:	PCB Antenna
Antenna Gain	:	0 dBi
Type of Modulation	:	GFSK,
Power supply	:	DC 3.7V,400mAH
Hardware Version	:	N/A
Software Version	:	N/A

3.2 Channel List

The EUT has been tested under its typical operating condition. Pre-defined engineering program for regulatory testing used to control the EUT for staying in continuous transmitting. Only the worst case data were reported.

The EUT has been associated with peripherals pursuant to ANSI C63.10-2013 and configuration operated in a manner tended to maximize its emission characteristics in a typical application. Frequency range investigated: radiation (9 KHz to the 10th harmonic of the highest fundamental frequency or to 40 GHz, whichever is lower).

The details of test channels and bandwidth were for RF conductive measurement.

Channel List:

Channel	Frequency (MHz)	Channel	Frequency (MHz)	Channel	Frequency (MHz)
01	**2402**	16	2480		
02	2407				
03	2414				
04	2419				
05	2422				
06	2426				
07	2436				
08	2439				
09	2441				
10	2445				
11	2453				
12	2459				
13	2463				
14	2466				
15	2473				

Note:

1. Test of channel was included the lowest 2402MHz, middle 2441MHz and highest frequency 2480MHz in highest data rate and to perform the test, then record on this report.

4 Equipment During Test

4.1 Equipments List

RF Conducted Test

Name of Equipment	Manufacturer	Model	Serial No.	Characteristics	Calibration Due
MXG Signal Analyzer	Agilent	N9020A	SER MY5111038	10Hz-30GHz	Aug. 21, 2022
Coaxial Cable	CDS	79254	46107086	10Hz-30GHz	Aug. 21, 2022
Power Meter	Anritsu	ML2495A	0949003	300MHz-40GHz	Aug. 21, 2022
Power Sensor	Anritsu	MA2411B	0917017	300MHz-40GHz	Aug. 21, 2022

Remark: The temporary antenna connector is soldered on the PCB board in order to perform conducted tests and this temporary antenna connector is listed in the equipment list.

Name of Equipment	Manufacturer	Model	Serial No.	Characteristics	Calibration Due
EMI Test Receiver	Rohde&Schwarz	ESCI	101417	9KHz-3GHz	Aug. 21, 2022
Loop Antenna	Schwarzbeck	FMZB 1519	012	9 KHz -30MHz	Aug. 21, 2022
Bilog Antenna	SCHWARZBECK	VULB9160	9160-3355	25MHz-2GHz	Aug. 21, 2022
Preamplifier (low frequency)	SCHWARZBECK	BBV 9475	9745-0013	1MHz-1GHz	Aug. 21, 2022
Cable	Schwarzbeck	PLF-100	549489	9KHz-3GHz	Aug. 21, 2022
Spectrum Analyzer	Agilent	E4407B	MY45109572	9KHz-40GHz	Aug. 21, 2022
Horn Antenna	SCHWARZBECK	9120D	9120D-1246	1GHz-18GHz	Aug. 21, 2022
Power Amplifier	LUNAR EM	LNA1G18-40	J10100000081	1GHz-26.5GHz	Aug. 21, 2022
Horn Antenna	SCHWARZBECK	BBHA 9170	9170-181	14GHz-40GHz	Aug. 21, 2022
Amplifier	SCHWARZBECK	BBV 9721	9721-205	18GHz-40GHz	Aug. 21, 2022
Cable	H+S	CBL-26	N/A	1GHz-26.5GHz	Aug. 21, 2022
RF Cable	R&S	R204	R21X	1GHz-40GHz	Aug. 21, 2022

Name of Equipment	Manufacturer	Model	Serial No.	Characteristics	Calibration Due
EMI Test Receiver	Rohde&Schwarz	ESCI	101417	9KHz-3GHz	Aug. 21, 2022
Artificial Mains Network	Rohde&Schwarz	ENV216	102453	9KHz-300MHz	Aug. 21, 2022
Artificial Mains Network	Rohde&Schwarz	ENV216	101342	9KHz-300MHz	Aug. 21, 2022

4.2 Measurement Uncertainty

Radiation Uncertainty	:	Ur = 3.9 dB (Horizontal)
		Ur = 3.8 dB (Vertical)
Conduction Uncertainty	:	Uc = 3.4 dB

4.3 Description of Support Units

Equipment	Model No.	Series No.
Notebook	Vostro 14-3400	N/A

5 Conducted Emission

Test Requirement	:	FCC CFR 47 Part 15 Section 15.207
Test Method	:	ANSI C63.10: 2013
Test Result	:	PASS
Frequency Range	:	150kHz to 30MHz
Class/Severity	:	Class B

5.1 E.U.T. Operation

Operating Environment :

Temperature	:	25.5 °C
Humidity	:	51 % RH
Atmospheric Pressure	:	101.2kPa

5.2 EUT Setup

The conducted emission tests were performed using the setup accordance with the ANSI C63.10:2013.

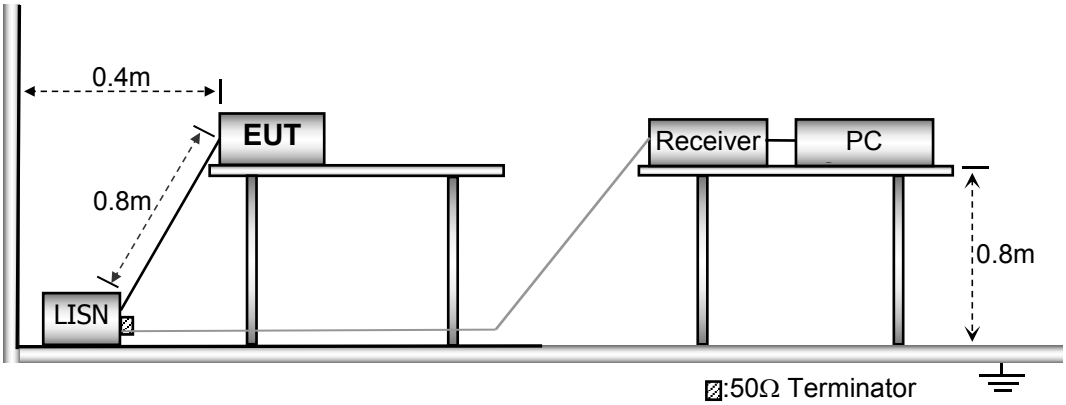

5.3 Test SET-UP (Block Diagram of Configuration)

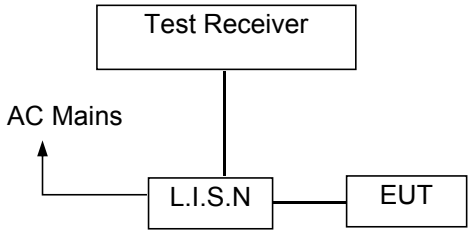

5.4 Measurement Procedure

1. The EUT was placed on a table, which is 0.8m above ground plane.
2. Maximum procedure was performed on the six highest emissions to ensure EUT compliance.
3. Repeat above procedures until all frequency measured was complete.

5.5 Conducted Emission Limit

Conducted Emission

Frequency(MHz)	Quasi-peak	Average
0.15-0.5	66-56	56-46
0.5-5.0	56	46
5.0-30.0	60	50

Note:

1. The lower limit shall apply at the transition frequencies
2. The limit decreases in line with the logarithm of the frequency in the range of 0.15 to 0.50MHz.

5.6 Measurement Description

The maximised peak emissions from the EUT was scanned and measured for both the Live and Neutral Lines. Quasi-peak & average measurements were performed if peak emissions were within 6dB of the average limit line.

5.7 Conducted Emission Test Result

Pass.

Line -120V/60Hz:

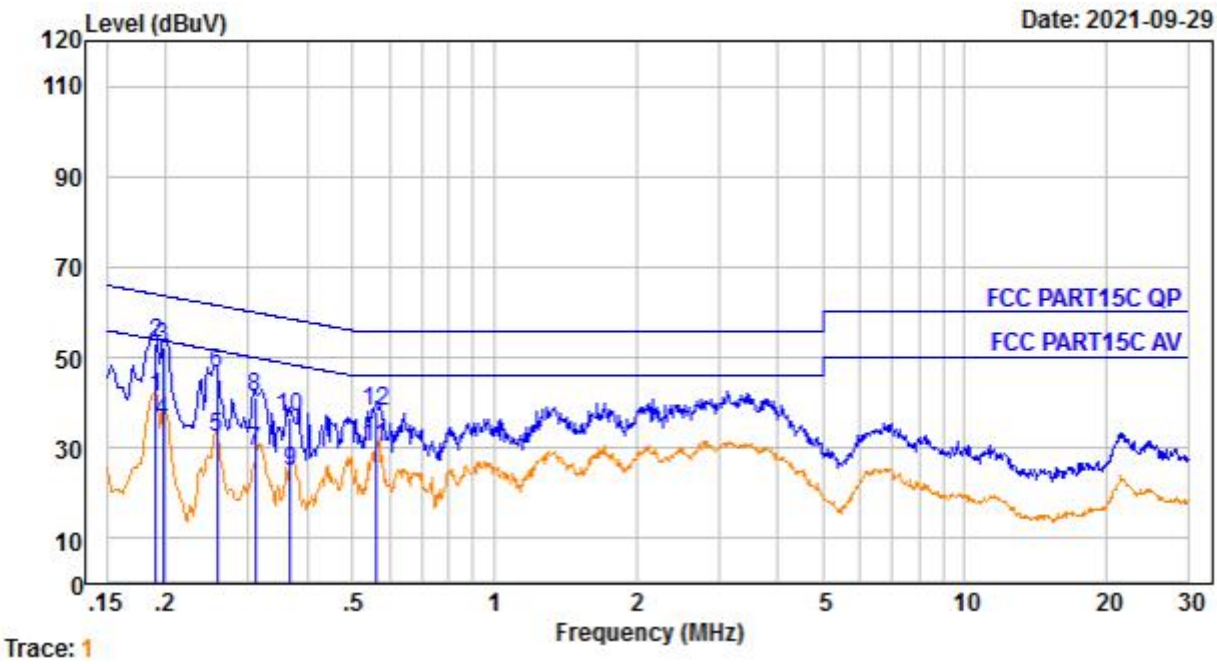

No.	Freq MHz	Cable Loss dB	AMN Factor dB	Receiver Reading dBμV	Emission Level dBμV	Limit dBμV	Over Limit dB	Remark
1.	0.190	0.27	9.59	31.47	41.33	54.02	-12.69	Average
2.	0.190	0.27	9.59	43.24	53.10	64.02	-10.92	QP
3.	0.198	0.28	9.59	42.16	52.03	53.71	-1.68	Average
4.	0.198	0.28	9.59	26.20	36.07	63.71	-27.64	QP
5.	0.258	0.34	9.60	22.58	32.52	51.51	-18.99	Average
6.	0.258	0.34	9.60	36.35	46.29	61.51	-15.22	QP
7.	0.310	0.37	9.60	19.37	29.34	49.97	-20.63	Average
8.	0.310	0.37	9.60	31.14	41.11	59.97	-18.86	QP
9.	0.369	0.39	9.60	15.02	25.01	48.52	-23.51	Average
10.	0.369	0.39	9.60	26.91	36.90	58.52	-21.62	QP
11.	0.558	0.43	9.61	20.01	30.05	46.00	-15.95	Average
12.	0.558	0.43	9.61	28.10	38.14	56.00	-17.86	QP

Neutral -120V/60Hz:

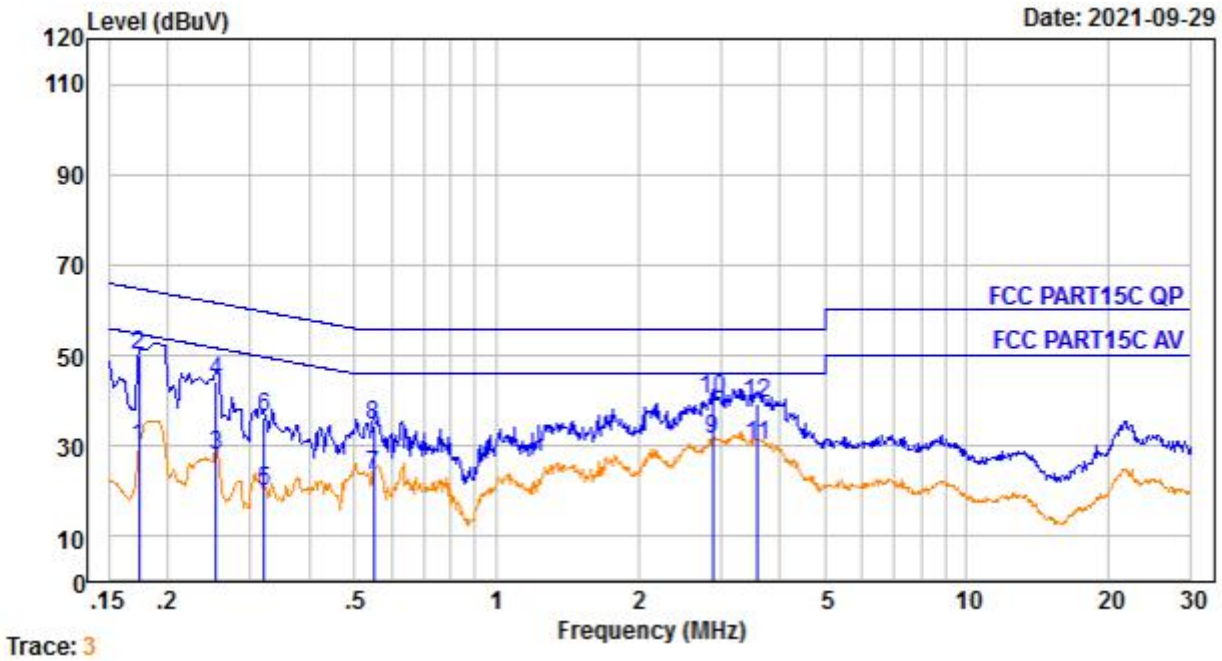

No.	Freq MHz	Cable Loss dB	AMN Factor dB	Receiver Reading dBμV	Emission Level dBμV	Limit dBμV	Over Limit dB	Remark
1.	0.174	0.24	9.60	20.04	29.88	54.77	-24.89	Average
2.	0.174	0.24	9.60	40.04	49.88	64.77	-14.89	QP
3.	0.253	0.33	9.62	17.74	27.69	51.64	-23.95	Average
4.	0.253	0.33	9.62	34.37	44.32	61.64	-17.32	QP
5.	0.322	0.38	9.62	10.10	20.10	49.66	-29.56	Average
6.	0.322	0.38	9.62	26.10	36.10	59.66	-23.56	QP
7.	0.549	0.43	9.63	13.59	23.65	46.00	-22.35	Average
8.	0.549	0.43	9.63	24.59	34.65	56.00	-21.35	QP
9.	2.884	0.47	9.66	21.27	31.40	46.00	-14.60	Average
10.	2.884	0.47	9.66	30.27	40.40	56.00	-15.60	QP
11.	3.603	0.47	9.67	19.94	30.08	46.00	-15.92	Average
12.	3.603	0.47	9.67	29.40	39.54	56.00	-16.46	QP

6 Radiated Emission and Band Edge

6.1 Test Standard and Limit

Test Standard	FCC Part15 C Section 15.209 and 15.205				
Test Limit	Frequency (MHz)	Field strength (microvolt/meter)	Limit (dBuV/m)	Remark	Measurement distance (m)
	0.009MHz~0.490MHz	2400/F(kHz)	-	-	300
	0.490MHz-1.705MHz	24000/F(kHz)	-	-	30
	1.705MHz-30MHz	30	-	-	30
	30MHz~88MHz	100	40.0	Quasi-peak	3
	88MHz~216MHz	150	43.5	Quasi-peak	3
	216MHz~960MHz	200	46.0	Quasi-peak	3
	960MHz~1000MHz	500	54.0	Quasi-peak	3
	Above 1000MHz	500	54.0	Average	3
		-	74.0	Peak	3

Remark:

(1)The lower limit shall apply at the transition frequency.

(2) 15.35(b), Unless otherwise specified, the limit on peak radio frequency emissions is 20dB above the maximum permitted average emission limit applicable to the equipment under test. This peak limit applies to the total peak emission level radiated by the device.

Test Standard	FCC Part15 C Section 15.249					
Test Limit	Frequency (MHz)	Field Strength of fundamental ((millivolts /meter)	Field Strength of Harmonics (microvolts/meter)	Limit (dBuV/m)	Remark	Measurement distance (m)
	2400~2483.5	50	-	114.0	Peak	3
	2400~2483.5	50	-	94.0	Average	3
	2400~2483.5	-	500	74.0	Peak	3
	2400~2483.5	-	500	54.0	Average	3

Remark:

(1) 15.35(b), Unless otherwise specified, the limit on peak radio frequency emissions is 20dB above the maximum permitted average emission limit applicable to the equipment under test. This peak limit applies to the total peak emission level radiated by the device.

6.2 Test Setup

Figure 1. Below 30MHz

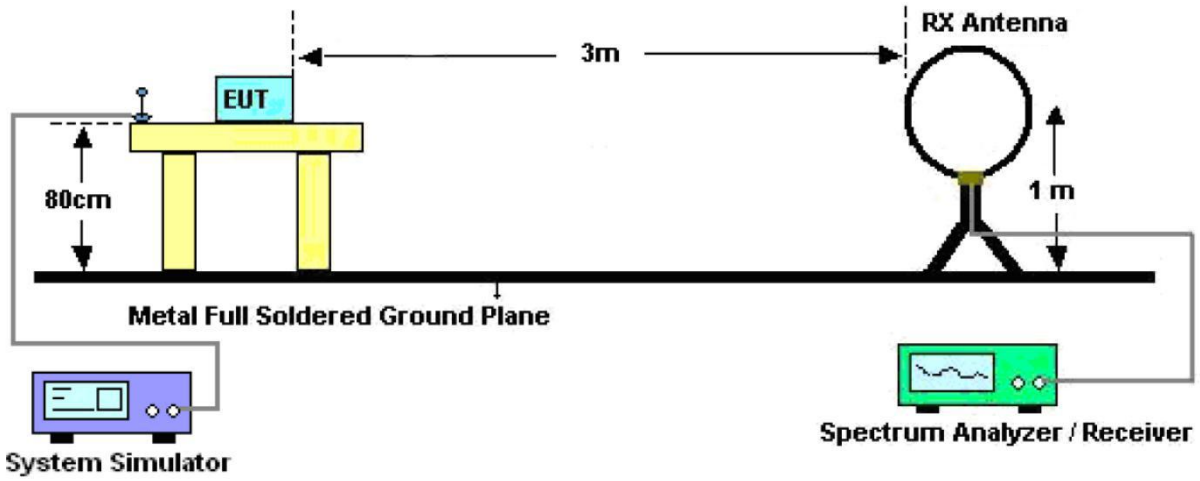

Figure 2. 30MHz to 1GHz

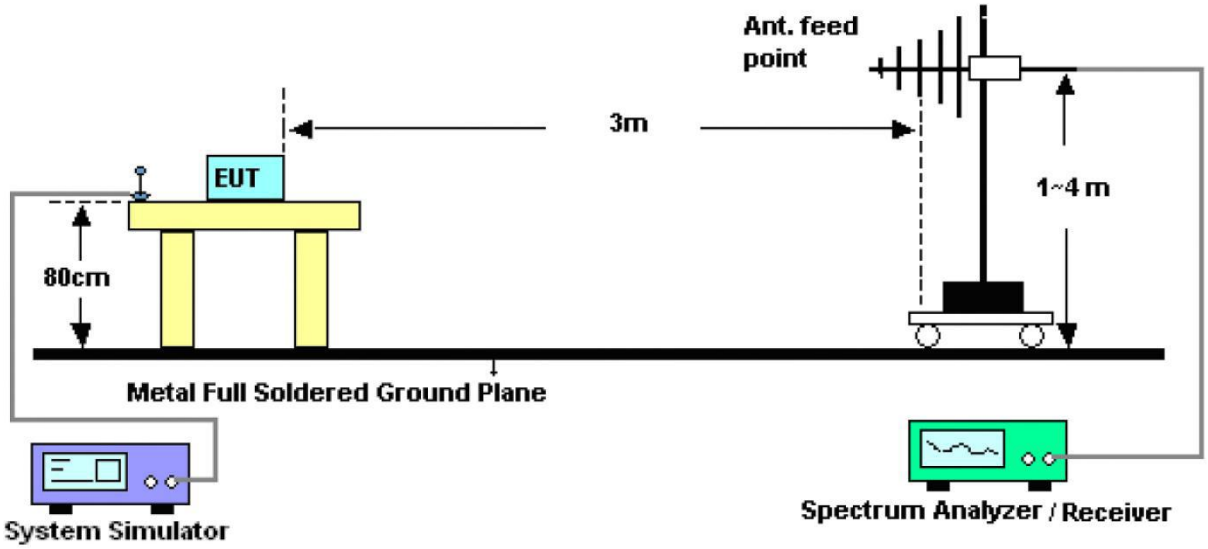

Figure 3. Above 1 GHz

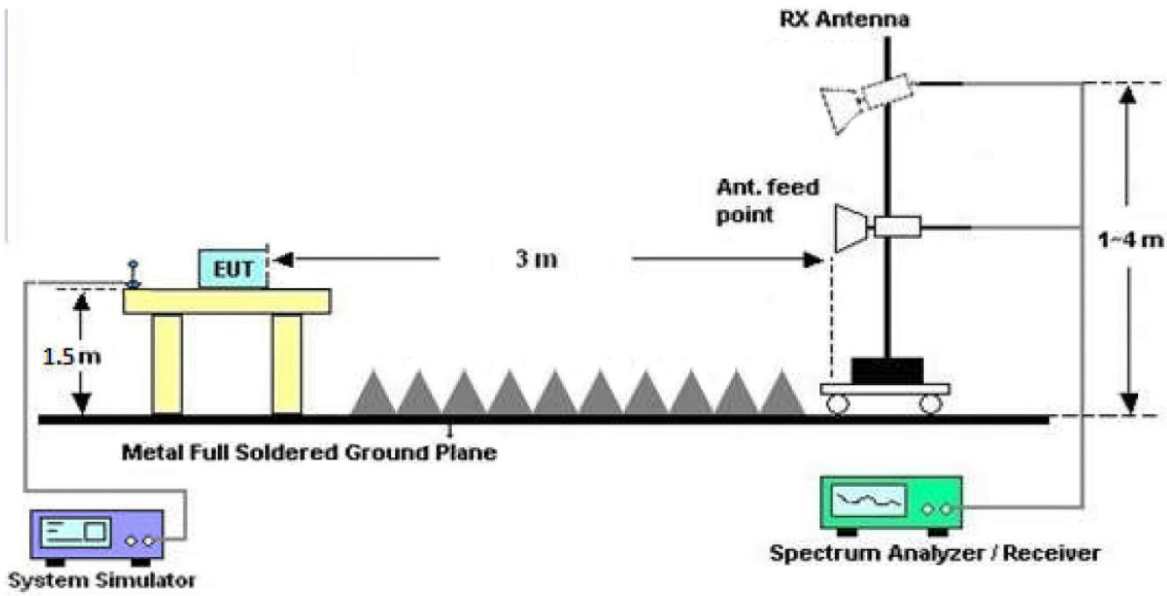

6.3 Test Procedure

For below 1GHz: The EUT is placed on a turntable, which is 0.8m above the ground plane.

For above 1GHz: The EUT is placed on a turntable, which is 1.5m above the ground plane.

The turn table can rotate 360 degrees to determine the position of the maximum emission level. The EUT is set 3 meters away from the receiving antenna which is mounted on a antenna tower. The antenna can be moved up and down from 1 to 4 meters to find out the maximum emission level. Rotated the EUT through three orthogonal axes to determine the maximum emissions, both horizontal and vertical polarization of the antenna are set on test. The EUT is tested in 9*6*6 Chamber. The device is evaluated in xyz orientation.

For the radiated emission test above 1GHz:

Place the measurement antenna away from each area of the EUT determined to be a source of emissions at the specified measurement distance, while keeping the measurement antenna aimed at the source of emissions at each frequency of significant emissions, with polarization oriented for maximum response. The measurement antenna may have to be higher or lower than the EUT, depending on the radiation pattern of the emission and staying aimed at the emission source for receiving the maximum signal. The final measurement antenna elevation shall be that which maximizes the emissions. The measurement antenna elevation for maximum emissions shall be restricted to a range of heights of from 1 m to 4 m above the ground or reference ground plane.

For 9kHz to 150kHz, Set the spectrum analyzer as:

RBW = 200Hz, VBW =1kHz, Detector= Quasi-Peak, Trace mode= Max hold, Sweep- auto couple.

For 150kHz to 30MHz, Set the spectrum analyzer as:

RBW = 9KHz, VBW =30kHz, Detector= Quasi-Peak, Trace mode= Max hold, Sweep- auto couple.

For 30MHz to 1000MHz, Set the spectrum analyzer as:

RBW = 100kHz, VBW =300kHz, Detector= Quasi-Peak, Trace mode= Max hold, Sweep- auto couple.

.

For above 1GHz,Set the spectrum analyzer as:

RBW =1MHz, VBW =1MHz, Detector= Peak, Trace mode= Max hold, Sweep- auto couple.

RBW =1MHz, VBW =10Hz, Detector= Average, Trace mode= Max hold, Sweep- auto couple.

6.4 Test Data

PASS

During the test, Pre-scan all kind of the place mode (X-axis, Y-axis, Z-axis), and found the X-axis is the worst case.

The test results of 9kHz-30MHz was attenuated more than 20dB below the permissible limits, so the results don't record in the report.

During the test, pre-scan all the modes, and found the Middle channel which is the worst case, only the worst case is recorded in the report

Test plot for Horizontal

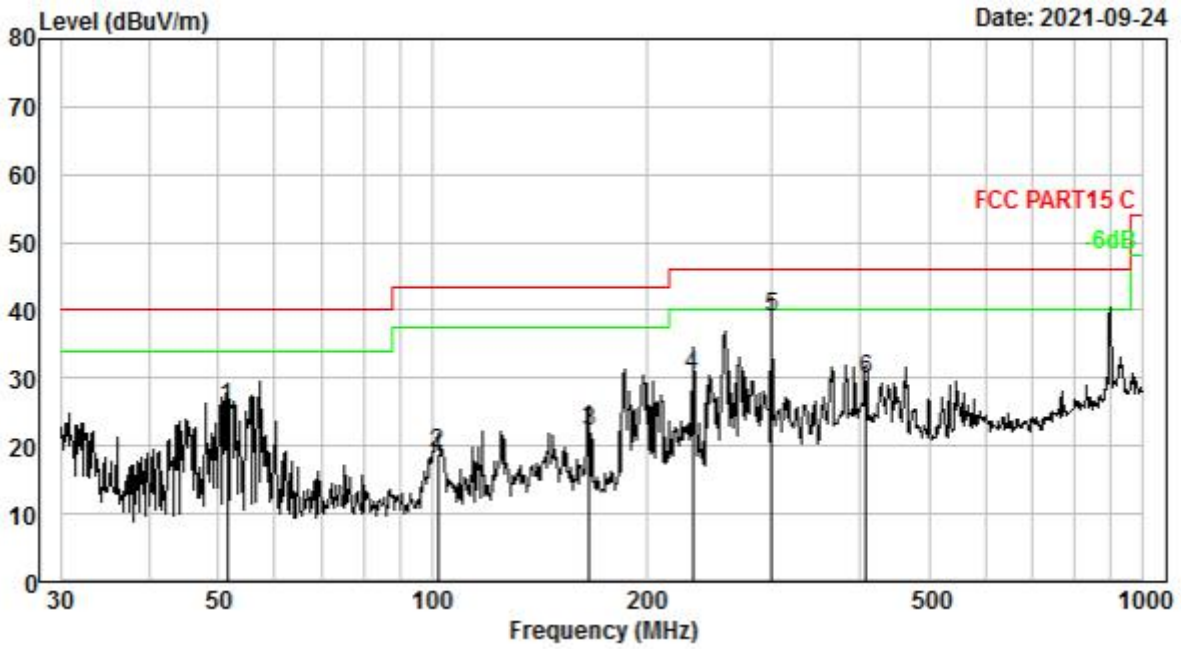

No.	Freq MHz	Cable Loss dB	ANT Factor dB/m	Receiver Reading dBuV	Preamp Factor dB	Emission Level dBuV/m	Limit dBuV/m	Over Limit dB	Remark
1.	51.481	2.13	12.10	41.30	29.92	25.61	40.00	-14.39	QP
2.	101.644	3.30	9.81	35.72	29.99	18.84	43.50	-24.66	QP
3.	166.068	4.14	13.59	34.39	30.03	22.09	43.50	-21.41	QP
4.	232.532	4.72	12.01	43.89	30.14	30.48	46.00	-15.52	QP
5.	300.367	5.16	13.21	50.93	30.32	38.98	46.00	-7.02	QP
6.	407.515	5.69	14.97	39.91	30.72	29.85	46.00	-16.15	QP

Remark:Emission Level=Reading+Cable Loss+ANT Factor-AMP Factor

Test plot for Vertical

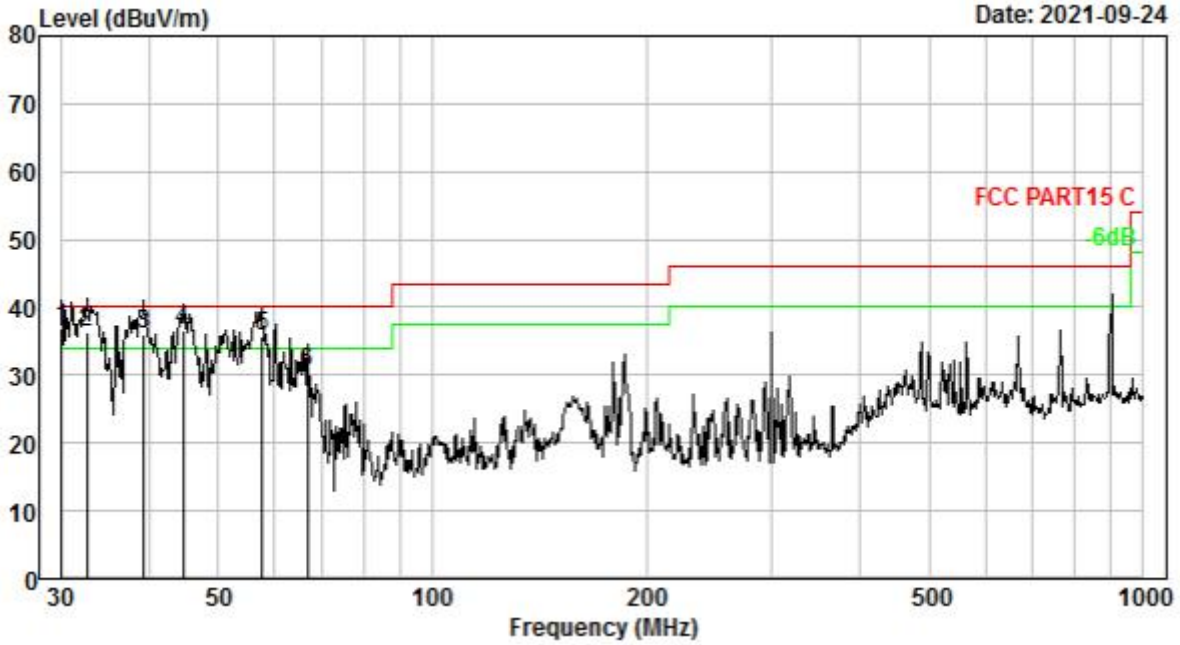

No.	Freq MHz	Cable Loss dB	ANT Factor dB/m	Receiver Reading dBuV	Preamp Factor dB	Emission Level dBuV/m	Limit dBuV/m	Over Limit dB	Remark
1.	30.105	1.21	11.71	53.87	29.89	36.90	40.00	-3.10	QP
2.	32.634	1.35	11.97	52.95	29.90	36.37	40.00	-3.63	QP
3.	39.299	1.67	12.11	52.16	29.91	36.03	40.00	-3.97	QP
4.	44.587	1.88	12.28	52.29	29.91	36.54	40.00	-3.46	QP
5.	57.594	2.32	11.89	51.43	29.93	35.71	40.00	-4.29	QP
6.	66.733	2.58	10.68	47.09	29.95	30.40	40.00	-9.60	QP

Remark:Emission Level=Reading+Cable Loss+ANT Factor-AMP Factor

Test Frequency 1GHz-25GHz

Test Mode: CH01 (Low channel)									
Frequency (MHz)	Read Level (dBuV)	Antenna Factor (dB/m)	Cable Loss (dB)	Preamp Factor (dB)	Level (dBuV/m)	Limit (dBuV/m)	Over Limit (dB)	Pol.	Detector
2402.0000	94.12	31.12	2.18	35.33	92.09	114.00	-21.91	V	Peak
2402.0000	85.12	31.12	2.18	35.33	83.09	94.00	-10.91	V	AVG
4804.0000	47.96	34.01	2.58	34.65	49.90	74.00	-24.10	V	Peak
4804.0000	38.70	34.01	2.58	34.65	40.64	54.00	-13.36	V	AVG
7206.0000	47.36	36.16	2.97	35.07	51.42	74.00	-22.58	V	Peak
7206.0000	35.71	36.16	2.97	35.07	39.77	54.00	-14.23	V	AVG
2402.0000	94.24	31.12	2.18	35.33	92.21	114.00	-21.79	H	Peak
2402.0000	85.63	31.12	2.18	35.33	83.60	94.00	-10.40	H	AVG
4804.0000	47.14	34.01	2.58	34.65	49.08	74.00	-24.92	H	Peak
4804.0000	41.13	34.01	2.58	34.65	43.07	54.00	-10.93	H	AVG
7206.0000	47.13	36.16	2.97	35.07	51.19	74.00	-22.81	H	Peak
7206.0000	38.87	36.16	2.97	35.07	42.93	54.00	-11.07	H	AVG

Test Mode: CH09 (Middle channel)									
Frequency (MHz)	Read Level (dBuV)	Antenna Factor (dB/m)	Cable Loss (dB)	Preamp Factor (dB)	Level (dBuV/m)	Limit (dBuV/m)	Over Limit (dB)	Pol.	Detector
2441.0000	96.37	31.12	2.20	34.51	95.18	114.00	-18.82	V	Peak
2441.0000	85.48	31.22	2.20	34.51	84.39	94.00	-9.61	V	AVG
4882.0000	48.61	34.98	2.49	34.14	51.94	74.00	-22.06	V	Peak
4882.0000	41.73	34.98	2.49	34.14	45.06	54.00	-8.94	V	AVG
7223.0000	48.57	36.01	3.01	34.56	53.03	74.00	-20.97	V	Peak
7223.0000	35.90	36.01	3.01	34.56	40.36	54.00	-13.64	V	AVG
2441.0000	96.34	31.12	2.20	34.51	95.15	114.00	-18.85	H	Peak
2441.0000	85.21	31.12	2.20	34.51	84.02	94.00	-9.98	H	AVG
4882.0000	48.09	34.98	2.49	34.14	51.42	74.00	-22.58	H	Peak
4882.0000	38.40	34.98	2.49	34.14	41.73	54.00	-12.27	H	AVG
7223.0000	48.88	36.01	3.01	34.56	53.34	74.00	-20.66	H	Peak
7223.0000	38.97	36.01	3.01	34.56	43.43	54.00	-10.57	H	AVG

Test Mode: CH16(High channel)									
Frequency (MHz)	Read Level (dBuV)	Antenna Factor (dB/m)	Cable Loss (dB)	Preamp Factor (dB)	Level (dBuV/m)	Limit (dBuV/m)	Over Limit (dB)	Pol.	Detector
2480.0000	96.37	31.65	2.23	36.07	94.18	114.00	-19.82	V	Peak
2480.0000	84.33	31.65	2.23	36.07	82.14	94.00	-11.86	V	AVG
4960.0000	48.91	35.06	2.60	34.93	51.64	74.00	-22.36	V	Peak
4960.0000	41.86	35.06	2.60	34.93	44.59	54.00	-9.41	V	AVG
7440.0000	48.14	36.19	3.12	35.11	52.34	74.00	-21.66	V	Peak
7440.0000	38.95	36.19	3.12	35.11	43.15	54.00	-10.85	V	AVG
	*								
2480.0000	93.38	31.65	2.23	36.07	91.19	114.00	-22.81	H	Peak
2480.0000	83.81	31.65	2.23	36.07	81.62	94.00	-12.38	H	AVG
4960.0000	48.73	35.06	2.60	34.93	51.46	74.00	-22.54	H	Peak
4960.0000	39.02	35.06	2.60	34.93	41.75	54.00	-12.25	H	AVG
7440.0000	48.44	36.19	3.12	35.11	52.64	74.00	-21.36	H	Peak
7440.0000	38.98	36.19	3.12	35.11	43.18	54.00	-10.82	H	AVG

Note: 1. The testing has been conformed to 10*2480MHz=24800MHz.

2. All other emissions more than 30dB below the limit.

3. Factor = Antenna Factor + Cable Loss – Pre-amplifier.
Emission Level = Reading + Factor
Margin=Emission Level-Limit

Spurious Emission in Restricted Band 2310-2390MHz and 2483.5-2500MHz

Test Mode: Low Channel 2412MHz									
Frequency (MHz)	Read Level (dBuV)	Antenna Factor (dB/m)	Cable Loss (dB)	Preamp Factor (dB)	Level (dBuV/m)	Limit (dBuV/m)	Over (dB)	Polarity H/V	Test Value
2390.00	41.00	29.15	3.41	34.01	39.55	74.00	-34.45	H	Peak
2400.00	57.52	29.16	3.43	34.01	56.10	74.00	-17.90	H	Peak
2390.00	41.37	29.15	3.41	34.01	39.92	74.00	-34.08	V	Peak
2400.00	59.36	29.16	3.43	34.01	57.94	74.00	-16.07	V	Peak
2390.00	31.98	29.15	3.41	34.01	30.53	54.00	-23.48	H	AV
2400.00	43.10	29.16	3.43	34.01	41.68	54.00	-12.32	H	AV
2390.00	31.79	29.15	3.41	34.01	30.34	54.00	-23.67	V	AV
2400.00	44.57	29.16	3.43	34.01	43.15	54.00	-10.85	V	AV

Test Mode: High Channel 2454MHz									
Frequency (MHz)	Read Level (dBuV)	Antenna Factor (dB/m)	Cable Loss (dB)	Preamp Factor (dB)	Level (dBuV/m)	Limit (dBuV/m)	Over (dB)	Polarity H/V	Test Value
2483.50	42.88	29.28	3.53	34.03	41.66	74.00	-32.34	H	Peak
2500.00	42.41	29.30	3.56	34.03	41.24	74.00	-32.76	H	Peak
2483.50	43.41	29.28	3.53	34.03	42.19	74.00	-31.81	V	Peak
2500.00	43.23	29.30	3.56	34.03	42.06	74.00	-31.94	V	Peak
2483.50	34.78	29.28	3.53	34.03	33.56	54.00	-20.44	H	AV
2500.00	33.05	29.30	3.56	34.03	31.88	54.00	-22.12	H	AV
2483.50	35.84	29.28	3.53	34.03	34.62	54.00	-19.39	V	AV
2500.00	32.82	29.30	3.56	34.03	31.65	54.00	-22.36	V	AV

7 20dB Bandwidth Test

7.1 Test Standard and Limit

Test Standard	FCC Part15 C Section 15.249

7.2 Test Setup

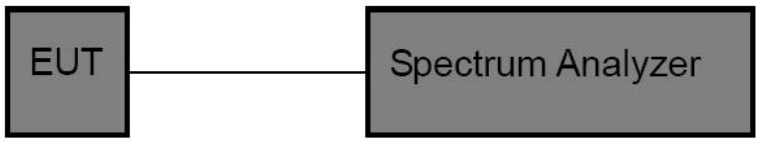

7.3 Test Procedure

1. Place the EUT on the table and set it in the transmitting mode.

2. Remove the antenna from the EUT and then connect a low loss RF cable from the antenna port to the spectrum analyzer.

3. Set the spectrum analyzer as:

RBW = 30kHz, VBW≥3*RBW =100kHz,

Detector= Average

Trace mode= Max hold.

Sweep- auto couple.

4. Mark the peak frequency and –20dB (upper and lower) frequency.

5. Repeat until all the rest channels are investigated.

7.4 Test Data

Test Item	:	20dB Bandwidth	Test Mode	:	TX
Test Voltage	:	DC 3.7V	Temperature	:	22.4℃
Test Result	:	PASS	Humidity	:	55%RH

Frequency (MHz)	Bandwidth (MHz)	Result
2402MHZ	1.076	PASS
2441MHZ	1.074	PASS
2480MHZ	1.079	PASS

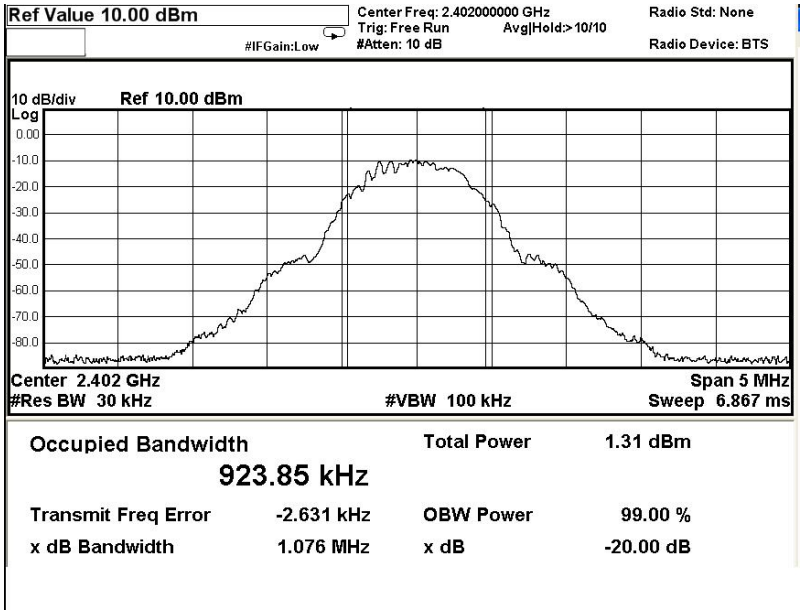

Test Mode: Low

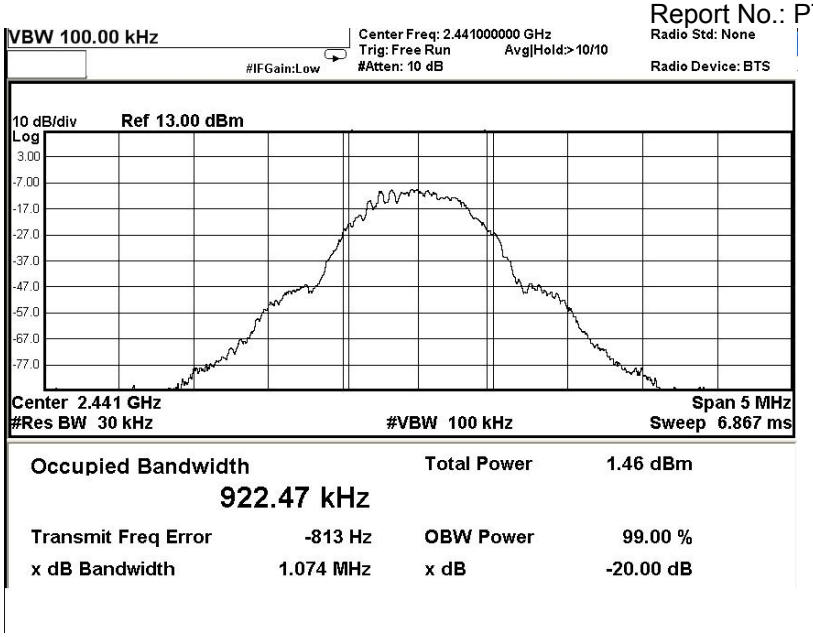

Test Mode: Middle

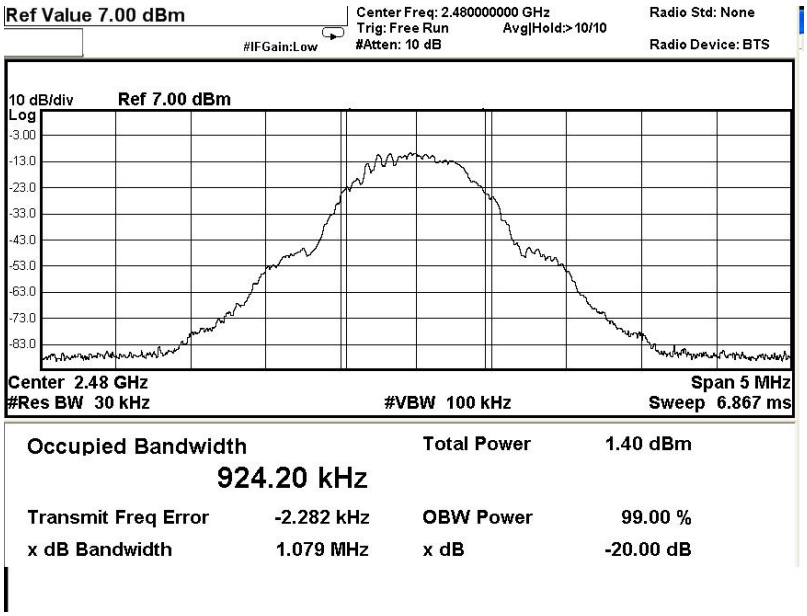

Test Mode: High

8 Antenna Requirement

8.1 Test Standard and Requirement

Test Standard	FCC Part15 Section 15.203
Requirement	1) 15.203 requirement: An intentional radiator shall be designed to ensure that no antenna other than that furnished by the responsible party shall be used with the device. The use of a permanently attached antenna or of an antenna that uses a unique coupling to the intentional radiator, the manufacturer may design the unit so that a broken antenna can be replaced by the user, but the use of a standard antenna jack or electrical connector is prohibited.

8.2 Antenna Connected Construction

The antenna is a PCB Antenna which permanently attached, and the best case gain of the antenna is 0DBI. It complies with the standard requirement.

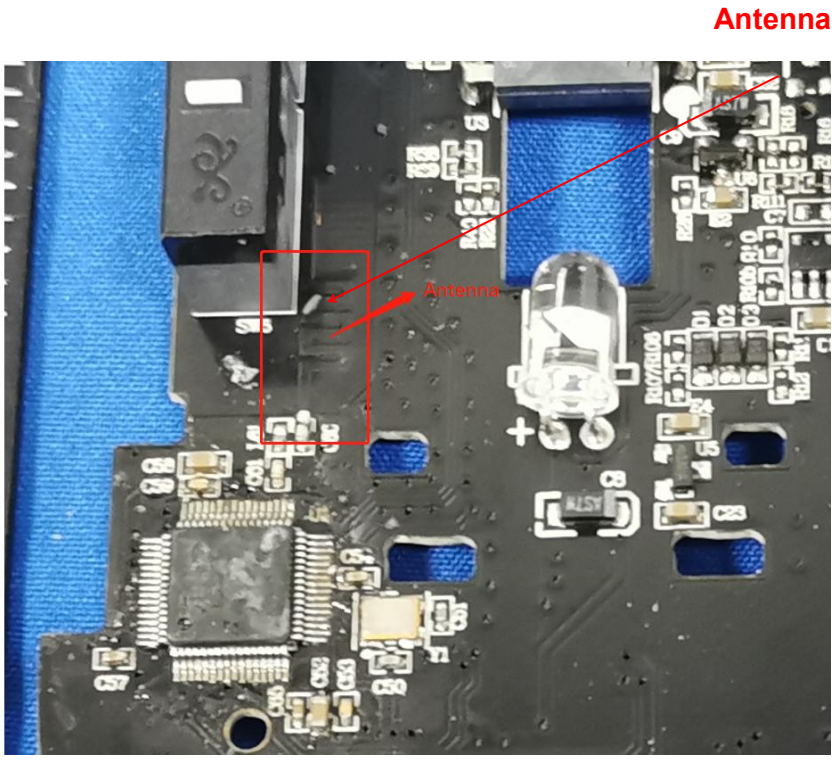

9 APPENDIX I -- TEST SETUP PHOTOGRAPH

Photo of Conduct Emission Test

Photo of Radiation Emission Test

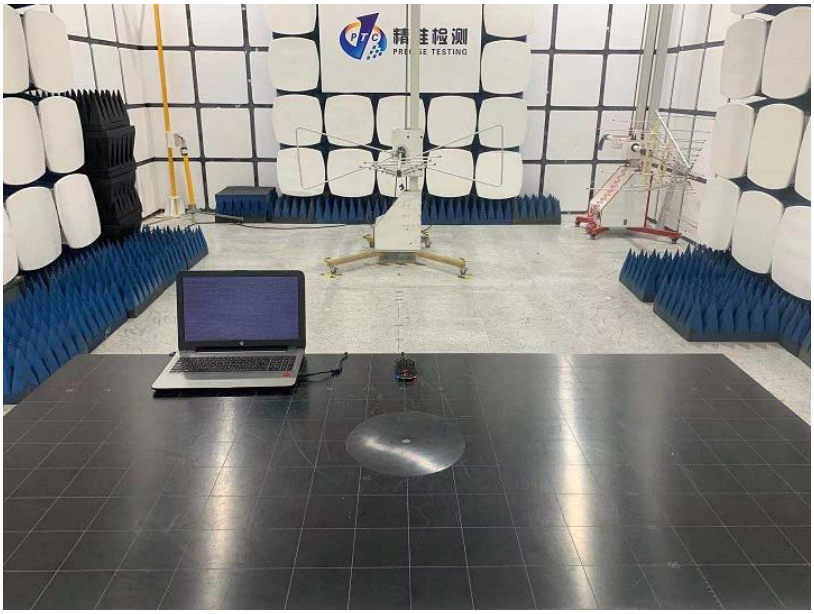

10 APPENDIX II -- EXTERNAL PHOTOGRAPH

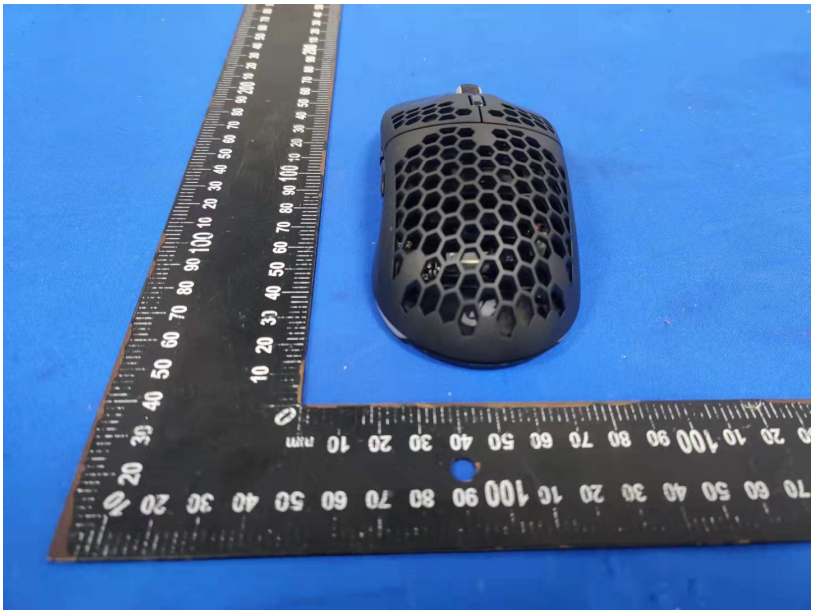

11 APPENDIX III -- INTERNAL PHOTOGRAPH

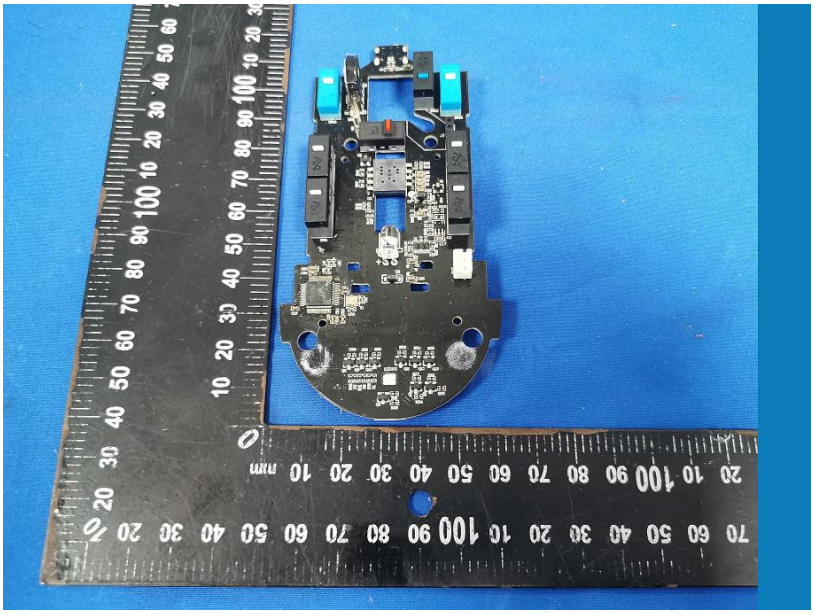

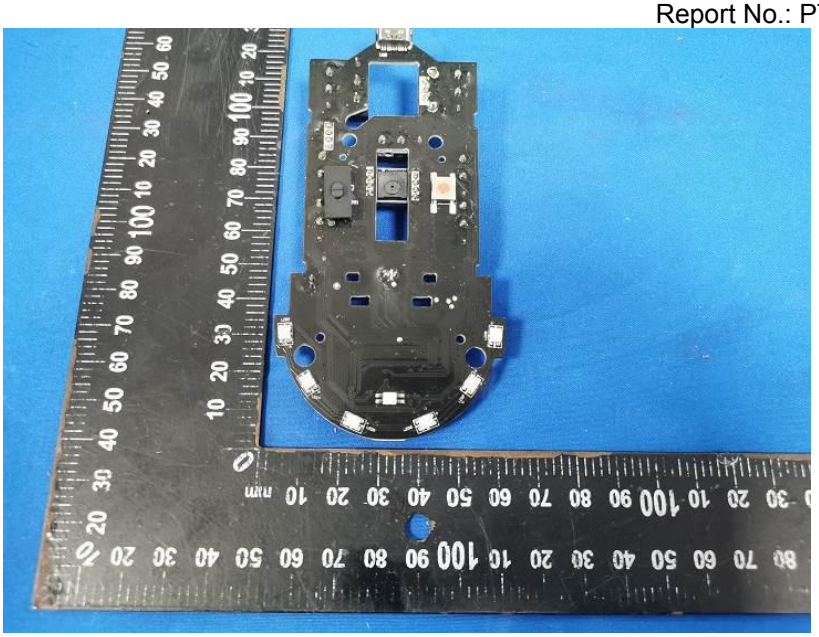

---------- End of Report ----------