Mini gun machine

Wi-Fi / 1080P / IP66

ZM-653

Quick Start Guide

Product List

Camera*1

Antenna*1

Mini gun camera

Wi-Fi / 1080P / IP66

ZM-653

Quick Start Guide

Manual *1

Screw pack*1

After-sales service

Thank you very much for choosing our items. If you have any concerns or suggestions.please feel free to contact us via:If you have any problem with our cameras, we will reply you in 24 hours.We will aways solve your any problems during use our cameras.

In order to gain better technical support from us, please do not destory the QR code pasted on this item

meShare empowers
you with 24/7 intelligent
recording and cutting-edge
Al features.

Intelligent Recording
Flashback
Video Clipping
Al Features

Network settings

Note: Please download and install App and connect camera to the App first before mounting camera on the wall.Plug in and power on all cameras near your router for initial setup. Fasten the antennas (if applicable) onto the cameras.

* Make sure that you have a strong WiFi connection at the location of your cameras.

* Make sure you know the SSID (WiFi network name) and password of the 2.4GHz WPA-PSK/PA2-PSK WiFi network that you want your cameras to connect to. Your network cannot be hidden.

* Make sure your network has at least 2Mbps upload speed for each camera when live viewing or 4Mbps upload speed for each camera when using the cloud service.

2.4GHz ✓

5GHz ⊗

Quick start

QR code setup - This video may help you with the QR setuprcess!
https://www.youtube.com/watch?v=tnkRMgLdJf8&

Note: Please download and install App and connect camera to the App first before mounting camera on the wall, Getting Started. In order to set up your device,all you need to do is:

1. Download and install the "meShare" app from Google Play or the App Store (compatibility: iOS 9.0+ or Android 6.0+).Launch the app and sign up for a free maShare account.All of your devices will be bound to this account.

GET IT ON Google Play

Download on the App Store

"QR Code" connection

2.Log into the app and press the Add Device(+) icon on the upper right corner. Power on the camera with the supplied power adapter.

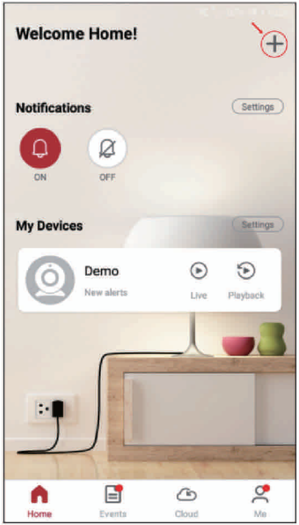

2.1.Scan the QR Code on this page to enter the QR Code connection mode to connect your device(s). Your device(s) will be added to your "meShare"account.

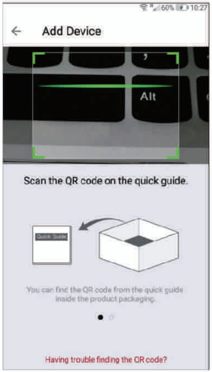

Scan the QR code on the quick guide.

You can find the QR code from the quick guide inside the product packaging.

Having trouble finding the QR code?

Scan the QR code shown on the right when prompted by the App)

2.2.Enter the password of the WiFi that you want your device(s) to connect to. Please make sure that your WFl passworo Is correct. Tap "Next" to proceedNote: The WiFi password is case-sensitive

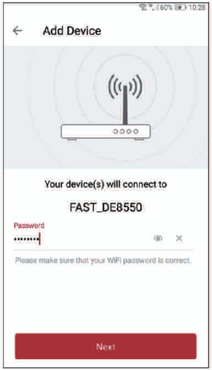

Your device(s) will connect to

FAST_DE8550

Password: ••••••••

Please make sure that your WiFi password is correct.

2.3.Place your phone's QR code in front of the camera. The distance between the phone and camera should be about 8 inches. Before the camera scans the QR code, please make sure the indicator light is blink red; When the camera readsthe QR code, the indicator light tum to blink blue; The indicator light will turn to solid blue when the device connects successfully.(If the camera can't read the QR code, please try "Zink" connection method.)

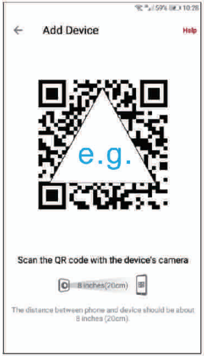

Scan the QR code with the device's camera

8 inches(20cm)

The distance between phone and device should be about 8 inches (20cm).

2.4. Name your device(s) and set a password for it. Tap "Next' to proceed.Note. The password provides an additional layer of security for your devices. You will not need to use this password when accessing your devices from the meShare app. It is not required, but it is highly recommended.

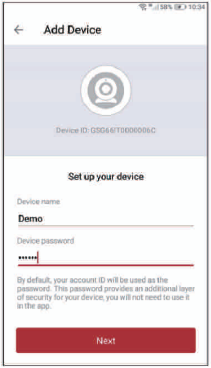

Device ID: GSG66IT0000006C

Set up your device

Device name
Demo

Device password
••••••

By default, your account ID will be used as the password. This password provides an additional layer of security for your device, you will not need to use it in the app.

"Zink" connection

3.Log into the app and press the Add Device(+) icon on he upper right corner. Power on the camera with the supplied power adapter.

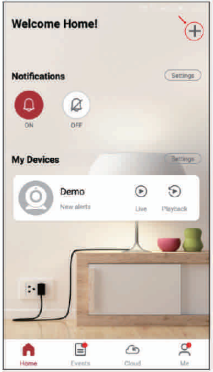

3.1.Scan the QR code on this page to enter the Zink connection mode your device(s) will be added to your "meShare" account.

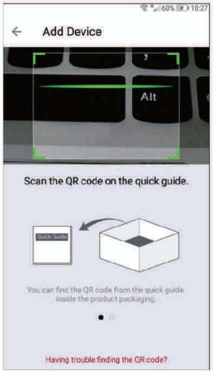

Scan the QR code on the quick guide.

You can find the QR code from the quick guide inside the product packaging.

Scan the QR code shown on the right when prompted by the App)

3.2. Select the number of cameras you need to add.Tap "Next" to proceed.

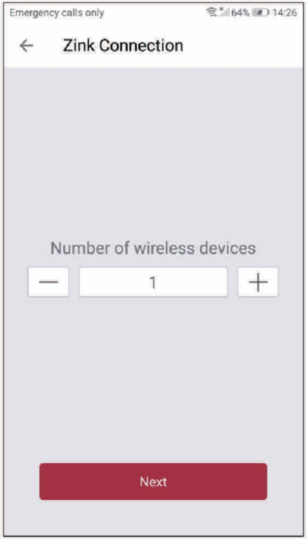

3.3. The interface jumps to the WALN connection interface,finds the WiFi at the beginning of “ZMD_SAP”, and clicks on the connection（No password is required here）

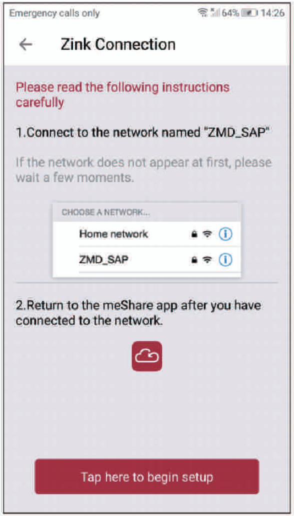

Please read the following instructions carefully

1.Connect to the network named "ZMD_SAP"

If the network does not appear at first, please wait a few moments.

2.Return to the meShare app after you have connected to the network.

3.4. Click back and return to the App compatible mode interface, where the WiFi name and the connected WiFi name are displayed password,click the "√ ".

(Please make sure to connect to the 2.4GHz network,The password is correct)

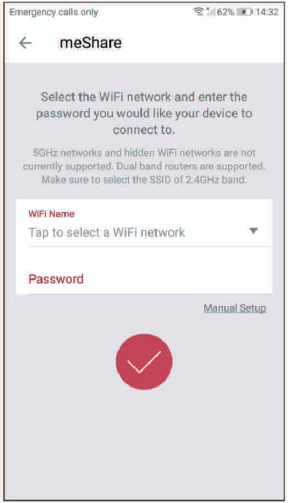

Select the WiFi network and enter the password you would like your device to connect to.

5GHz networks and hidden WiFi networks are not currently supported. Dual band routers are supported. Make sure to select the SSID of 2.4GHz band.

WiFi Name: Tap to select a WiFi network

Password

3.5. The camera is connecting to the network, and then you need to name the camera and set a password

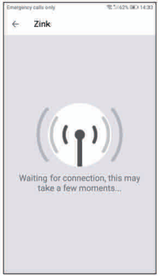

Waiting for connection, this may take a few moments...

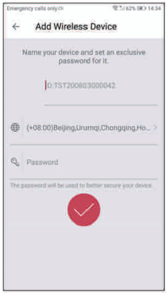

Name your device and set an exclusive password for it.

D:TST200803000042

(+08:00)Beijing,Urumqi,Chongqing,Ho...

Password

The password will be used to better secure your device.

4.meShare provides 30-day Free Trial, 24/7 continuous recording on cloud. You can choose to subscribe for the service or not after the trial ends. Motion video clips from the past 12 hours are saved freely on cloud even without the subscription.

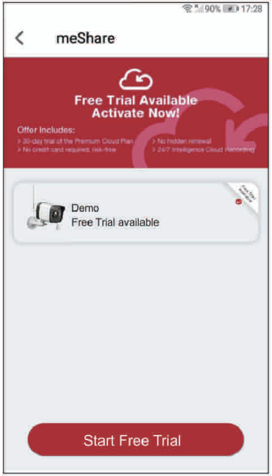

Free Trial Available
Activate Now!

Offer Includes:
> 30-day trial of the Premium Cloud Plan
> No credit card required, risk-free
> No hidden renewal
> 24/7 Intelligence Cloud Recording

Demo
Free Trial available

5. Your device(s) have been successfully configured!Tap "Demo" to finish. You can now share or view your device(s).

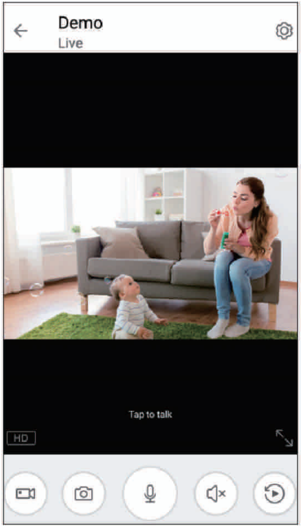

6.2 How to check playback in cloud storage?

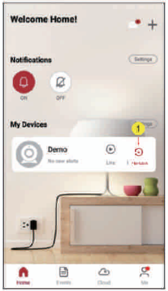

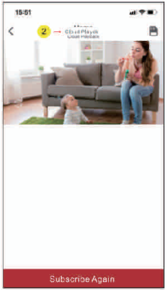

Trouble shooting

If you were unable to connect your camera successfully

- Make sure that you are connecting to a 2.4GHz WPAPSKWPA2-PSK WiFi network, and your network is not hidden
- Please make sure that you entered the network name and password correctly. Note: Both are case-sensitive
- Durina the QR code scan, please make sure that your phone's display brightness is high, and avoid glare on your phone's display.
- Please make sure that your camera is not already bound to another user account.
- Make sure that you have fastened the antenna (if applicable) onto your camera, and try moving your camera closer to the router for the initial setup.

(Setting up multiple cameras) If you were able to connect some, but not all of your cameras:

- Power cycle the camera(s) that are not connected to the WiFi and repeat the setup process.

Note: You can check the status light of the device to see if it has been successfully connected to the WiFi or not. If the status light is blinking red, it means that it has not connected to a WiFi network. If it is solid blue, it means that it is already connected to the WiFi network.

If you need to contact customer service, the list of information you neec to provide is as follows:

1.UID number affixed to the device body.
2.Equipment indicator light status

Product specification

Item	Specification
Image resolution	Max. 1920x 1080
Camera lens	Field of view" 829
Infrared LED	16pcs IR-led 10M
Weatherproof Level	IP 66
Adapter requirement	5V1A
Working temperature	-10°C ~ 50°C

Status Light Definitions

Your camera has an LED light that indicates the status of the camera. Please refer to the quide below:

☼ Blinking red
Waiting to connect to the network

☼ Blinking blue
Connecting to the network

● Solid blue
Network connection successfulk

☼ Alternating red and blue
The device is connected to the router, but it is not tonnected to the server. The external network is blocked. Please check the network

FCC Warning Statement

Changes or modifications not expressly approved by the party responsible for compliance could void the user's authority to operate the equipment. This equipment has been tested and found to comply with the limits for a Class B digital device, pursuant to Part 15 of the FCC Rules. These limits are designed to provide reasonable protection against harmful interference in a residential installation. This equipment generates uses and can radiate radio frequency energy and, if not installed and used in accordance with the instructions, may cause harmful interference to radio communications. However, there is no guarantee that interference will not occur in a particular installation. If this equipment does cause harmful interference to radio or television reception, which can be determined by turning the equipment off and on, the user is encouraged to try to correct the interference by one or more of the following measures:

- Reorient or relocate the receiving antenna.
- Increase the separation between the equipment and receiver.
- Connect the equipment into an outlet on a circuit different from that to which the receiver is connected.
- Consult the dealer or an experienced radio/TV technician for help.

This device complies with part 15 of the FCC Rules. Operation is subject to the following two conditions: (1) This device may not cause harmful interference, and (2) this device must accept any interference received, including interference that may cause undesired operation.

RF Exposure Statement

To maintain compliance with FCC's RF Exposure guidelines, This equipment should be installed and operated with minimum distance of 20cm the radiator your body. This device and its antenna(s) must not be co-located or operation in conjunction with any other antenna or transmitter.