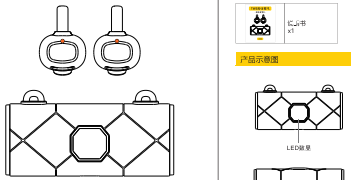
True无线耳机

- 使用说明书 -



X22

包装清单



耳机 x2



充电仓 x1

说明书 x1



Type-C 充电线 x1

产品示意图

温馨提示

1. 除非都和耐特科技供销作方式以外，请勿尝试拆解或更换产品内的任何零件。
2. 请勿将产品放入水或其他任何液体中，此产品非防水设计。
3. 如果有任何发热不小心进入产品内部，需立即断开连接并拆开此产品。
4. 为获取最佳，请在安装或启动产品前，确保其上没有油水。
5. 请勿将此产品放在开有明显火或强光源的火焰附近。
6. 请勿将本产品放置在有强大电磁场的环境中，否则会导致产品故障。
7. 请勿私自拆卸电池，否则电池损坏后将造成永远性的不能中，避免引发火灾。

产品规格

蓝牙版本:5.0
重量(单):约9.0mm
电池容量：33mAh*2
耳机防水等级：IPX5
充电仓容量：300mAh
工作电流：约 4.5 小时 (80% 音量)
通话电流：约 4.0 小时 (80% 音量)
完全充电时间：约 1.5 小时

充电指示

1. 耳机需充电时，请将耳机放入充电盒。
2. 将 USB 端插入 DC5V 充电器端口，将Type-c端连接到耳机充电口进行充电，充电时LED指示灯会保持红灯状态，并显示当前电量，充满变亮。
3. 充电仓充满：约1小时。
4. 当耳机电量低于 3.2V,每一分钟播报一次"Please charge"。



产品操作说明

开机

开机：从充电盒中拿出耳机，耳机自动开机。(手动长按功能键约3-5秒开机)

关机

1. 把耳机对接配充电盒，耳机自动关机。(手动长按功能键约3-5秒关机)
2. 双耳自动关机。

配对

1. 耳机从充电盒取出会自动开机，此时LED将闪灯快速交替闪烁；并发生互联，互联成功后蓝灯灭，五灯长时闪灭；否则进入五灯交时模式,打开手机搜索蓝牙配对名"X22"连接，完成配对。
2. 双耳取出充电盒自动连接上次配对的手机。



连接设备成功
语音提示"Connected"



耳机状态与提示音

状态	提示音
开机	Power ON
关机	Power OFF
左右耳机连接	DU DU
连接成功	Connected
断开连接	Dis Connected
电量低	Please charge

功能操作

■ 双击模式



- 通话状态：长按左耳2秒
- 音量加：右耳单击
- 音量减：左耳单击

■ 音乐模式



- 播放/暂停：连击任意耳机
- 上一曲：右耳三击
- 下一曲：左耳三击

■ 通话模式



- 接听电话：连击任意耳机
- 挂断电话：连击任意耳机
- 拒接来电：长按任意耳机2秒

■ 模式切换



- 双击模式：长按右耳2秒
- 音乐模式：长按右耳2秒

注意事项

请您牢记下述注意事项以免造成耳力伤害。

1. 把耳机音乐音量调整到舒适区以下适合于倒听力减弱。
2. 为了保护听力长时间有力地连续地工作一定保护耳机。
3. 提高音量时请注意进行，突然提高音量可能会损伤听力。

3.在使用本机过程出现意外故障需维修,请尽快停止使用并联系客户中心或联系购买 订购单位进行咨询。

未经负责合规的一方明确批准的任何更改或修改，都可能使用户失去操作设备的权限。

本设备符合美国联邦通信委员会（FCC）第15 部分的规定。操作需满足以下两个条件：

（1）本设备不会造成有害干扰，且

（2）此设备必须能够承受任何接收到的干扰，包括可能导致非预期操作的干扰。

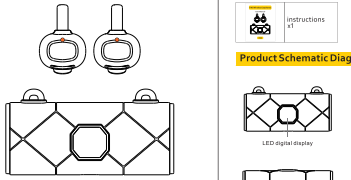
注意：本设备已根据美国联邦通信委员会

（FCC）规则第15部分进行测试，并符合类数字设备的限值要求。这些限值旨在为住宅安装提供合理的有害干扰防护。本设备会产生、使用并可能辐射射频能量，如果不按照说明安装和使用，可能会对无线电通信造成有害干扰。但是，我们无法保证在特定安装中不会发生干扰。如果本设备确实对无线电或电视接收造成了有害干扰（可通过关闭设备再打开来确定），我们建议用户尝试通过以下一种或多种措施来纠正干扰：

- 调整接收天线的方向或位置。
- 增加设备与接收器之间的距离。
- 将设备连接到与接收器所连接的电路不同的插座上。
- 请咨询经销商或经验丰富的无线电/电视技术人员以获取帮助。

True Wireless Earphones

-User Manual-



X22

Packing List



Headset x2



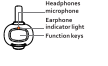
Charging compartment x1

instructions x1



Type-C charging cable x1

Product Schematic Diagram



Tips

1. Do not attempt to disassemble or replace any parts inside the product, except for the operation methods indicated in the manual.
2. Do not put the product in water or any other liquid. This product is not waterproof.
3. If any liquid accidentally enters the product, disconnect and remove the product immediately.
4. To avoid electric shock, please make sure that your hands are not stained with water when installing or uninstalling the product.
5. Do not place this product near a heat source or directly exposed to a fire source.
6. Do not place this product in an environment with strong electromagnetic force, otherwise it may cause product malfunction.
7. Do not disassemble the battery without authorization, and do not expose the battery to baking or similar overheating environments to avoid causing a fire.

Product Specifications

Bluetooth version: 5.0
Speaker specification: Medium 10mm
Earphone battery: 30mAh *2
Waterproofrating of earphone: IPX5
Charging compartment battery: 300mAh
Music duration: approximately 4.0 hours (60% volume)
Talk time: approximately 4.0 hours (60% volume)
Combined with the charging compartment, the total battery life is about 16 hours

Charge indicator

1.When the earphones need to be charged, please put them into the charging case.
2. Insert the USB end into the DC 5V charger socket and connect the Type-C end to the headphone charging port for charging. During charging, the LED digital display screen will jump and show the current battery level, and it will remain on when fully charged.
3.Charging case fully charged: about 1 hour
4.If the headphone battery level is below 3.2V, broadcast "Please charge" once every minute.



Product Operation Instructions

Power on

Power on: Take out the earphones from the charging case, and the earphones will automatically turn on. (Manually press and hold the function key for 3 seconds to turn on the device)

Shutdown

1. Put the earphones back into the charging case, and the earphones will automatically turn off(Manually press and hold the function key for 5 seconds to shut down)
2. Low power automatic shutdown;

Pair

1. When the earphones are removed from the charging case, they will automatically turn on and the LED indicator light will flash rapidly alternately; And connect left and right, after successfulconnection, the auxiliary ear will turn off the light, and the main ear will continue to flash; Then enterBluetooth pairing mode, open your phone and search for the Bluetooth pairing name "X22" to connectand complete the pairing.
2. Remove the charging case from both ears and it will automatically reconnect to the last paired phone.



Successfully connected device
Voice prompt "Connected"



Headphone Status And Prompt Sound

state	prompt sound
Power ON	Power ON
Power OFF	Power OFF
Left and right headphone connections	DU DU
Connected	Connected
Dis Connected	Dis Connected
Low Battery	Please charge

Functional Operation

■Normal Mode



- Voice assistant: Long press the left ear for2 seconds
- Volume plus: Right ear double click
- Volume reduction: Left ear click

■ Music Mode



- Play/Pause: Double click on any earphone
- Previous song: Three hits on the left ear
- Next song: Three hits on the right ear

■Call mode



- Answering a call: Double click on any earphone
- Hanging up the phone:Double click on any earphone
- Reject call: Long press any earphone for 2 seconds

■Mode switching



- Game mode: Long press the right ear for 2 seconds
- Music mode: Long press the right ear for 2 seconds

Precautions

Please follow the following precautions to avoid hearing damage.

1.Long term use of high volume can stimulate the ears and may lead to hearing loss.

2. In order to better protect the hearing of the ears, please pay attention to preventing situationswhere the volume is too high.

3. Please gradually increase the volume, sudden increase in volume may damage the ears.

If you experience symptoms such as skin allergies while using this device, please stop using it assoon as possible and consult a doctor, or contact a repair center, or contact the seller at the timeof purchase for consultation.

Any changes or modifications not expressly approved by the party responsible for compliance could void the user ' s authority to operate the equipment. This device complies with Part 15 of the FCC Rules. Operation is subject to the following two conditions:

(1) this device may not cause harmful interference, and

(2) this device must accept any interference received, including interference that may cause undesired operation.

Note: This equipment has been tested and found to comply with the limits for a Class B digital device, pursuant to Part 15 of the FCC Rules. These limits are designed to provide reasonable protection against harmful interference in a residential installation. This equipment generates, uses, and can radiate radio frequency energy, and if not installed and used in accordance with the instructions, may cause harmful interference to radio communications. However, there is no guarantee that interference will not occur in a particular installation. If this equipment does cause harmful interference to radio or television reception, which can be determined by turning the equipment off and on, the user is encouraged to try to correct the interference by one or more of the following measures:

- Reorient or relocate the receiving antenna.
- Increase the separation between the equipment and receiver.
- Connect the equipment into an outlet on a circuit different from that to which the receiver is connected.
- Consult the dealer or an experienced radio/TV technician for help.