Test plot as follows:

BLE_1M_Ant1_2402_0~Reference

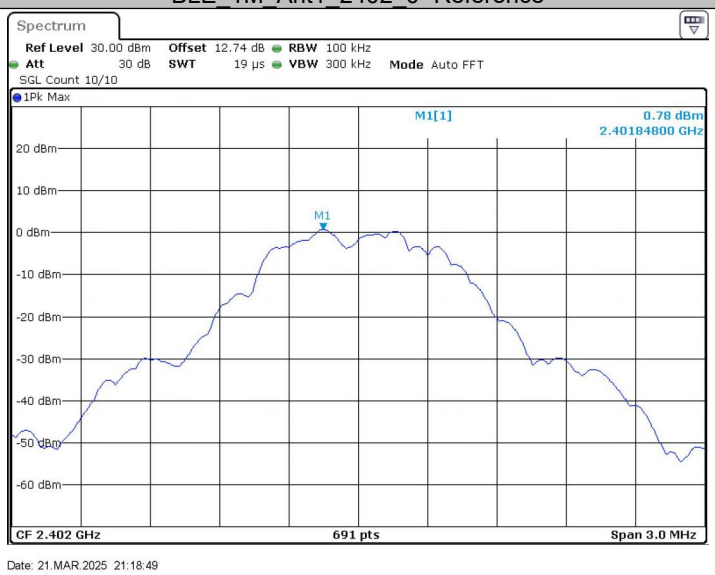

BLE_1M_Ant1_2402_30~1000

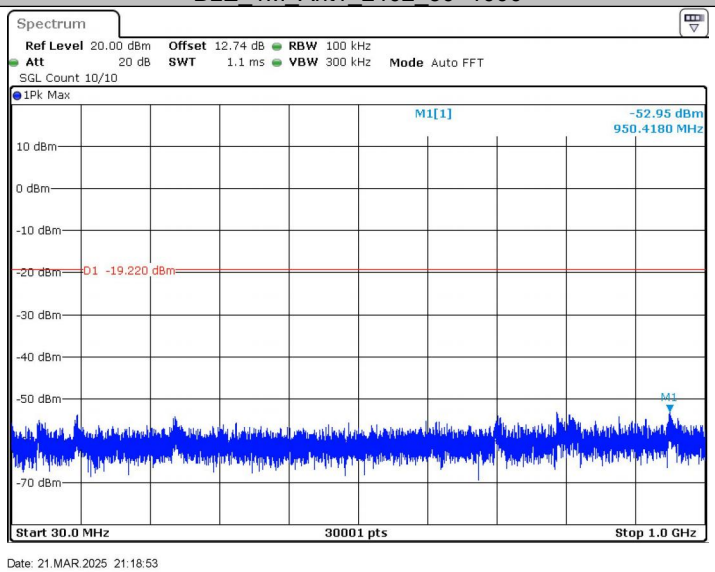

BLE_1M_Ant1_2402_1000~26500

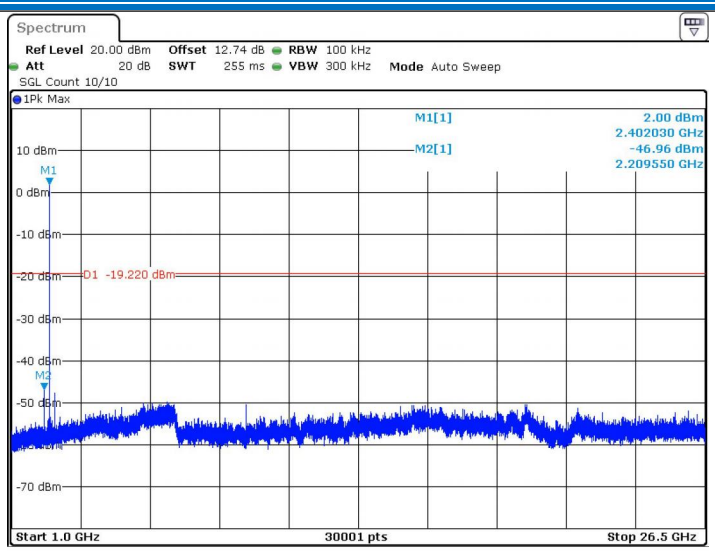

Date: 21.MAR.2025 21:19:04

BLE_1M_Ant1_2440_0~Reference

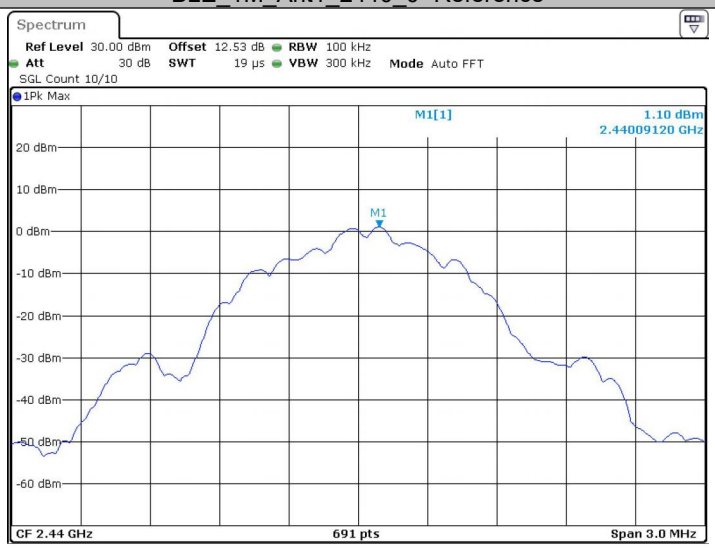

Date: 21.MAR.2025 21:20:17

BLE_1M_Ant1_2440_30~1000

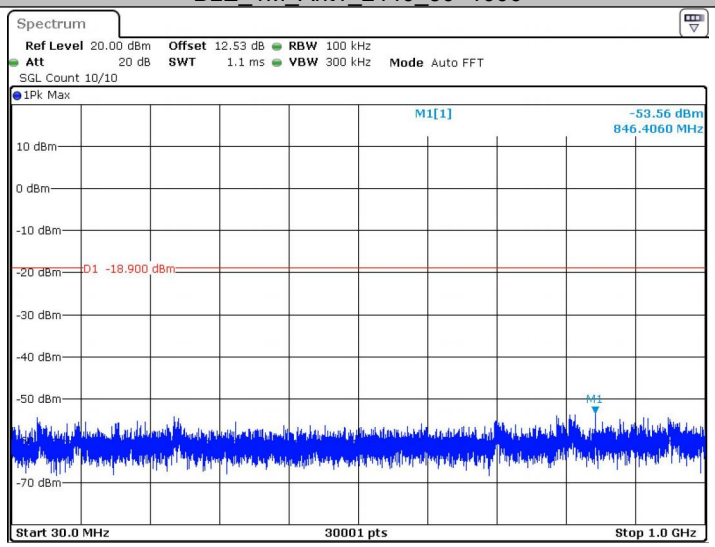

Date: 21.MAR.2025 21:20:22

BLE_1M_Ant1_2440_1000~26500

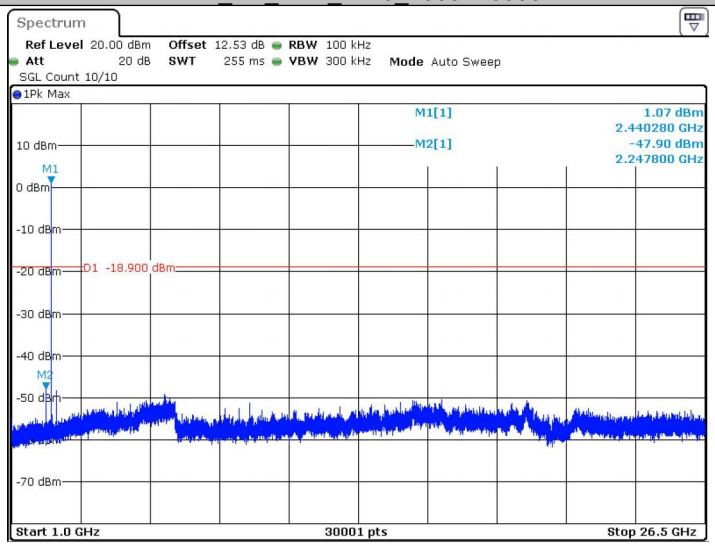

Date: 21.MAR.2025 21:20:32

BLE_1M_Ant1_2480_0~Reference

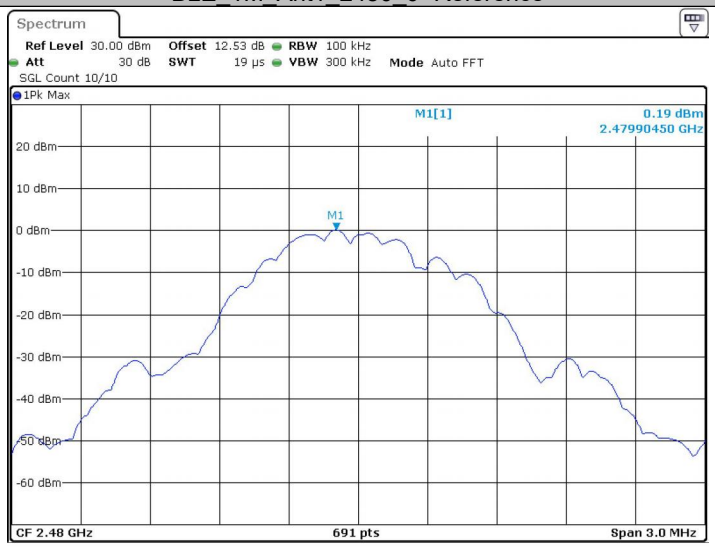

Date: 21.MAR.2025 21:22:19

BLE_1M_Ant1_2480_30~1000

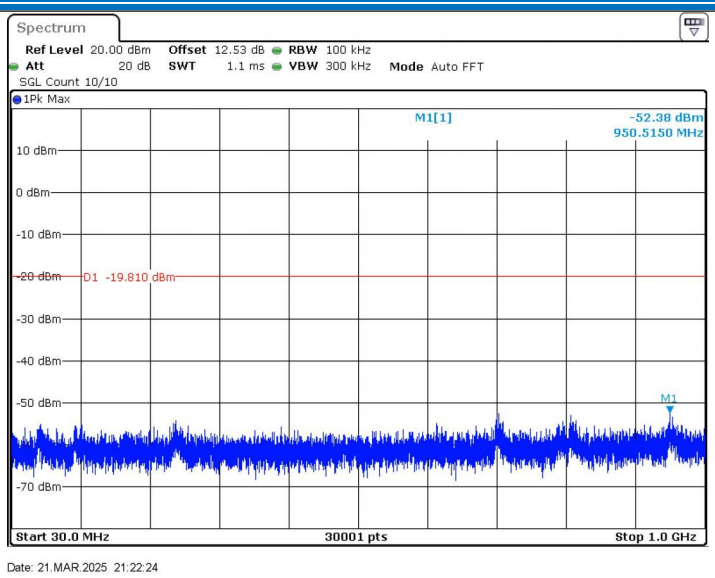

BLE_1M_Ant1_2480_1000~26500

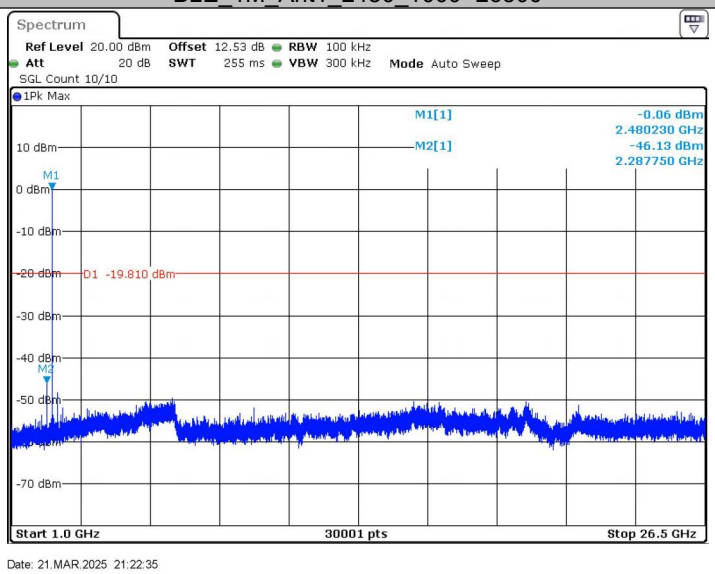

Remark:

Pretest 9kHz to 25GHz, find the highest point when testing, so only the worst data were shown in the test report. Per FCC Part 15.33 (a) and 15.31 (o) ,The amplitude of spurious emissions from intentional radiators which are attenuated more than 20 dB below the permissible value need not be reported unless specifically required elsewhere in this part.

5.8 Radiated Spurious Emission & Restricted bands

5.8.1 Spurious Emissions

Test Requirement:	47 CFR Part 15C Section 15.209 and 15.205
Test Method:	ANSI C63.10 2013
Test Site:	Measurement Distance: 3m (Semi-Anechoic Chamber)
Receiver Setup:	

Frequency	Detector	RBW	VBW	Remark
0.009MHz-0.090MHz	Peak	10kHz	30kHz	Peak
0.009MHz-0.090MHz	Average	10kHz	30kHz	Average
0.090MHz-0.110MHz	Quasi-peak	10kHz	30kHz	Quasi-peak
0.110MHz-0.490MHz	Peak	10kHz	30kHz	Peak
0.110MHz-0.490MHz	Average	10kHz	30kHz	Average
0.490MHz -30MHz	Quasi-peak	10kHz	30kHz	Quasi-peak
30MHz-1GHz	Quasi-peak	100 kHz	300kHz	Quasi-peak
Above 1GHz	Peak	1MHz	3MHz	Peak
	Peak	1MHz	10Hz	Average

Limit:

Frequency	Field strength (microvolt/meter)	Limit (dBuV/m)	Remark	Measurement distance (m)
0.009MHz-0.490MHz	2400/F(kHz)	-	-	300
0.490MHz-1.705MHz	24000/F(kHz)	-	-	30
1.705MHz-30MHz	30	-	-	30
30MHz-88MHz	100	40.0	Quasi-peak	3
88MHz-216MHz	150	43.5	Quasi-peak	3
216MHz-960MHz	200	46.0	Quasi-peak	3
960MHz-1GHz	500	54.0	Quasi-peak	3
Above 1GHz	500	54.0	Average	3

Note: 15.35(b), Unless otherwise specified, the limit on peak radio frequency emissions is 20dB above the maximum permitted average emission limit applicable to the equipment under test. This peak limit applies to the total peak emission level radiated by the device.

Test Setup:	

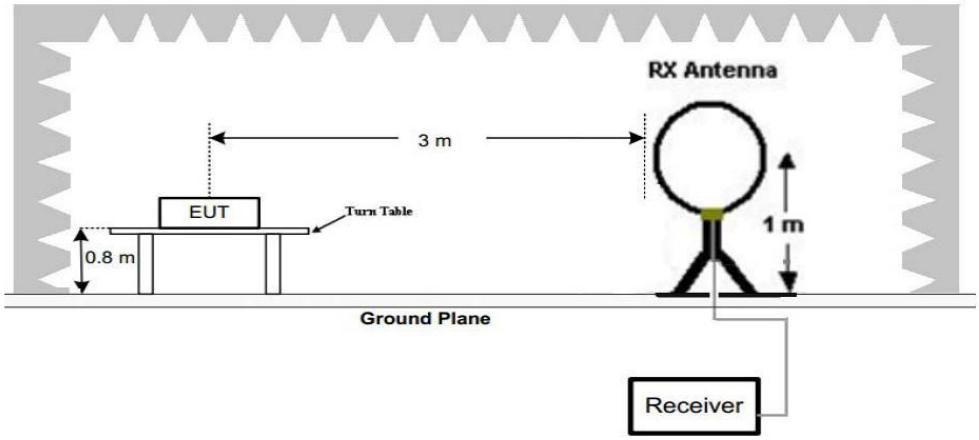

Figure 1. Below 30MHz

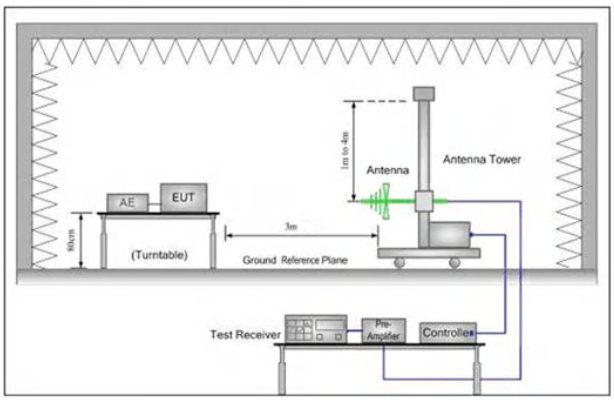

Figure 2. 30MHz to 1GHz

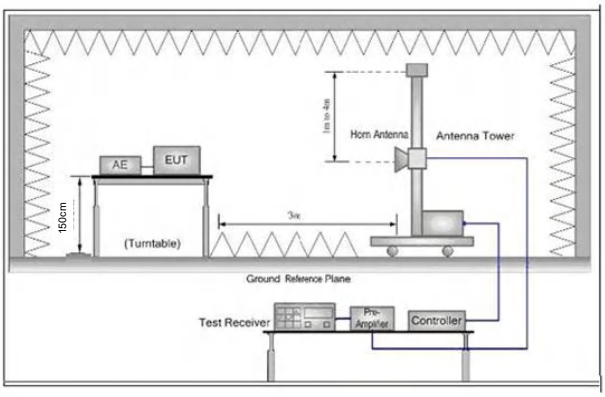

Figure 3. Above 1 GHz

Test Procedure:	a. 1) Below 1G: The EUT was placed on the top of a rotating table 0.8 meters above the ground at a 3 meter semi-anechoic camber. The table was rotated 360 degrees to determine the position of the highest radiation. 2) Above 1G: The EUT was placed on the top of a rotating table 1.5 meters above the ground at a 3 meter semi-anechoic camber. The table was rotated 360 degrees to determine the position of the highest radiation. Note: For the radiated emission test above 1GHz: Place the measurement antenna away from each area of the EUT determined to be a source of emissions at the specified measurement distance, while keeping the measurement antenna aimed at the source of emissions at each frequency of significant emissions, with polarization oriented for maximum response. The measurement antenna may have to be higher or lower than the EUT, depending on the radiation pattern of the emission and staying aimed at the emission source for receiving the maximum signal. The final measurement antenna elevation shall be that which maximizes the emissions. The measurement antenna elevation for maximum emissions shall be restricted to a range of heights of from 1 m to 4 m above the ground or reference ground plane. b. The EUT was set 3 meters away from the interference-receiving antenna, which was mounted on the top of a variable-height antenna tower. c. The antenna height is varied from one meter to four meters above the ground to determine the maximum value of the field strength. Both

	horizontal and vertical polarizations of the antenna are set to make the measurement. d. For each suspected emission, the EUT was arranged to its worst case and then the antenna was tuned to heights from 1 meter to 4 meters (for the test frequency of below 30MHz, the antenna was tuned to heights 1 meter) and the rotatable table was turned from 0 degrees to 360 degrees to find the maximum reading. e. The test-receiver system was set to Peak Detect Function and Specified Bandwidth with Maximum Hold Mode. f. If the emission level of the EUT in peak mode was 10dB lower than the limit specified, then testing could be stopped and the peak values of the EUT would be reported. Otherwise the emissions that did not have 10dB margin would be re-tested one by one using peak, quasi-peak or average method as specified and then reported in a data sheet. g. Test the EUT in the lowest channel (2402MHz),the middle channel (2440MHz),the Highest channel (2480MHz) h. The radiation measurements are performed in X, Y, Z axis positioning for Transmitting mode, and found the X axis positioning which it is the worst case. i. Repeat above procedures until all frequencies measured was complete.
Exploratory Test Mode:	Transmitting with GFSK modulation. Transmitting mode.
Final Test Mode:	Through Pre-scan, find the 1Mbps of data type and GFSK modulation is the worst case. For below 1GHz part, through pre-scan, the worst case is the highest channel. Only the worst case is recorded in the report.
Test Results:	Pass

Radiated Emission below 1GHz

30MHz~1GHz, the worst case		
Test mode:	Transmitting mode	Horizontal

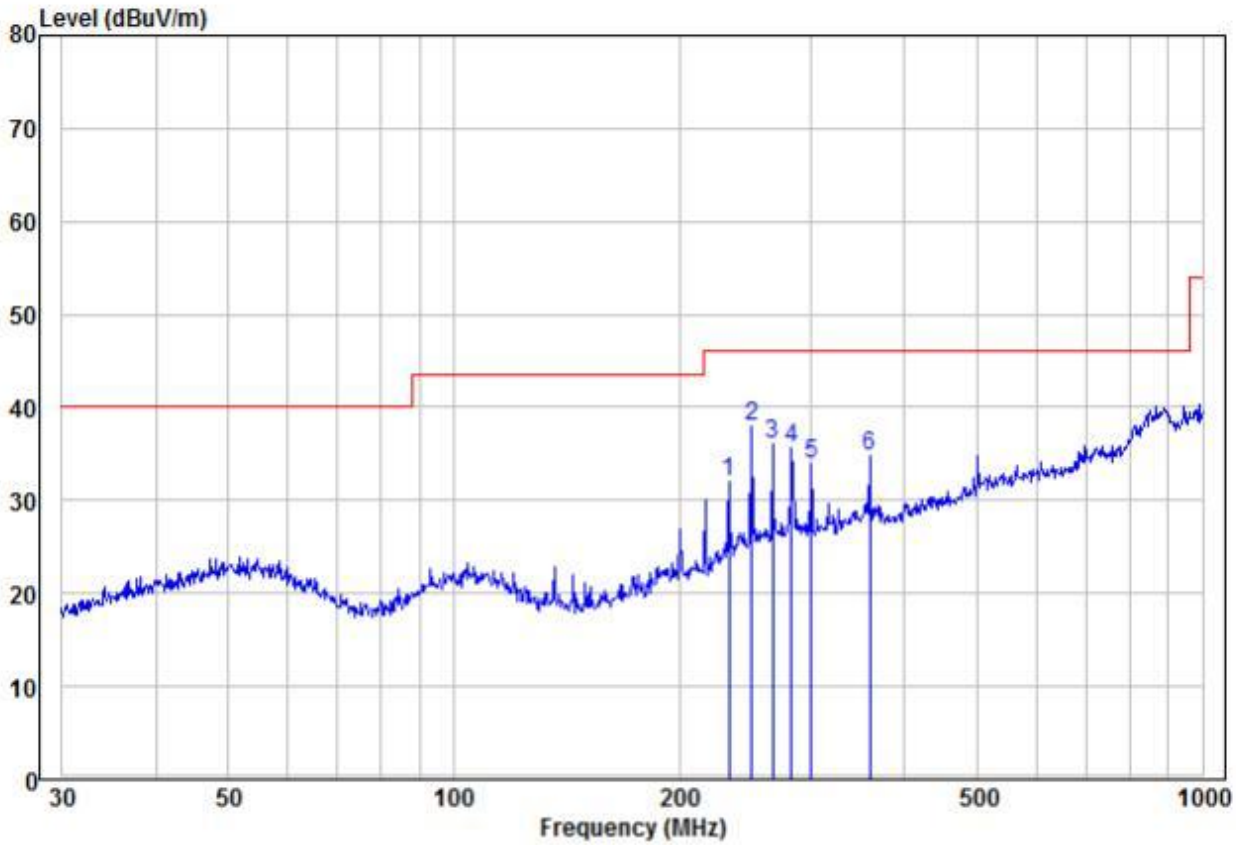

	Freq	Read Level	Factor	Level	Limit Line	Over Limit	Remark	Pol/Phase
	MHz	dBuV	dB/m	dBuV/m	dBuV/m	dB		
1	233.35	16.84	15.19	32.03	46.00	-13.97	Peak	HORIZONTAL
2 pp	250.30	21.49	16.38	37.87	46.00	-8.13	Peak	HORIZONTAL
3	266.61	19.29	16.84	36.13	46.00	-9.87	Peak	HORIZONTAL
4	282.99	18.27	17.29	35.56	46.00	-10.44	Peak	HORIZONTAL
5	300.37	16.18	17.78	33.96	46.00	-12.04	Peak	HORIZONTAL
6	359.19	15.66	19.21	34.87	46.00	-11.13	Peak	HORIZONTAL

30MHz~1GHz, the worst case		
Test mode:	Transmitting mode	Vertical

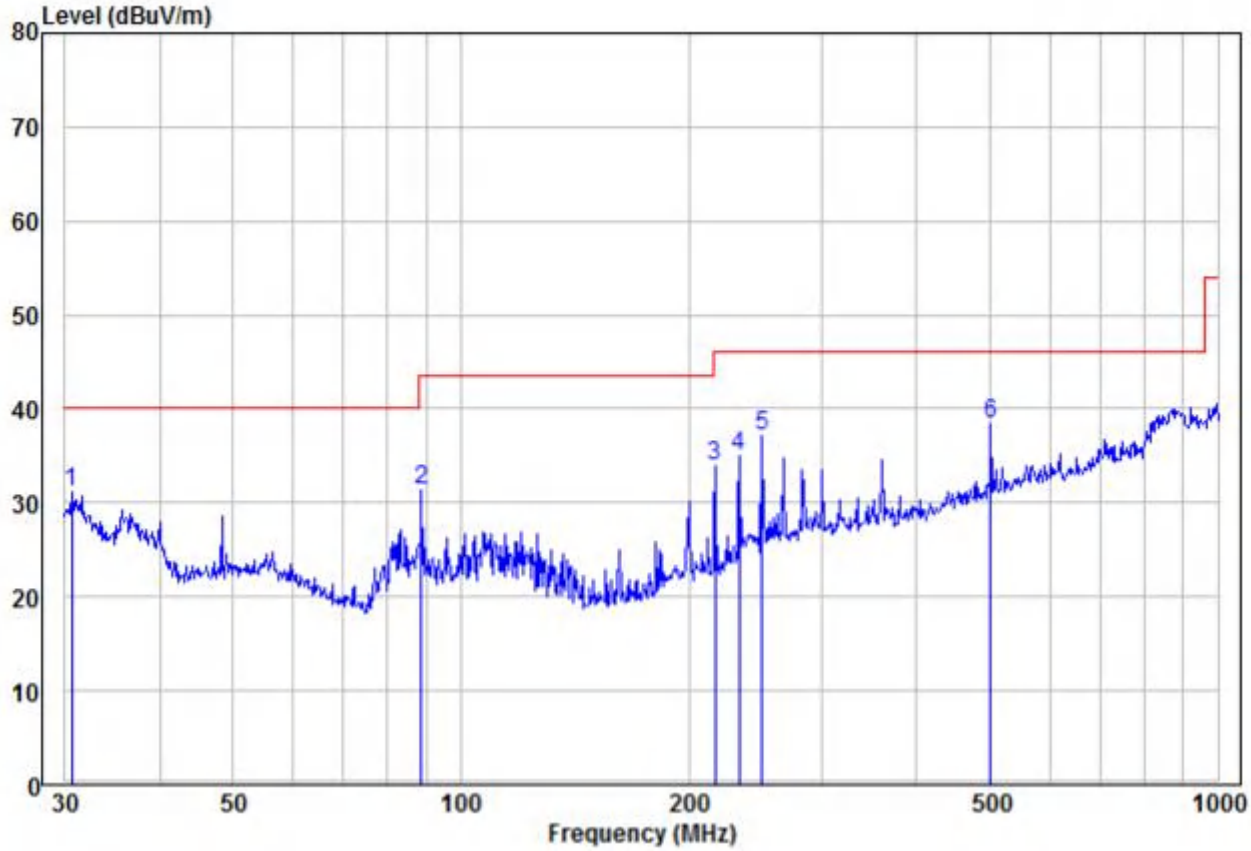

	Freq	Read Level	Factor	Level	Limit Line	Over Limit	Remark	Pol/Phase
	MHz	dBuV	dB/m	dBuV/m	dBuV/m	dB		
1	30.64	22.47	8.77	31.24	40.00	-8.76	Peak	VERTICAL
2	88.65	20.27	11.03	31.30	43.50	-12.20	Peak	VERTICAL
3	216.78	20.49	13.47	33.96	46.00	-12.04	Peak	VERTICAL
4	233.35	19.76	15.19	34.95	46.00	-11.05	Peak	VERTICAL
5	250.30	20.84	16.38	37.22	46.00	-8.78	Peak	VERTICAL
6 pp	501.18	16.57	21.84	38.41	46.00	-7.59	Peak	VERTICAL

Transmitter Emission above 1GHz

Worse case mode:		GFSK(1Mbps)		Test channel:		Lowest	
Frequency (MHz)	Meter Reading (dBμV)	Factor (dB)	Emission Level (dBμV/m)	Limits (dBμV/m)	Over (dB)	Detector Type	Ant. Pol. H/V
2390	53.69	-9.2	44.49	74	-29.51	Peak	H
2400	56.08	-9.39	46.69	74	-27.31	Peak	H
4804	52.17	-4.33	47.84	74	-26.16	Peak	H
7206	50.81	1.01	51.82	74	-22.18	Peak	H
2390	53.85	-9.2	44.65	74	-29.35	Peak	V
2400	50.32	-9.39	40.93	74	-33.07	Peak	V
4804	53.40	-4.33	49.07	74	-24.93	Peak	V
7206	49.27	1.01	50.28	74	-23.72	Peak	V

Worse case mode:		GFSK(1Mbps)		Test channel:		Middle	
Frequency (MHz)	Meter Reading (dBμV)	Factor (dB)	Emission Level (dBμV/m)	Limits (dBμV/m)	Over (dB)	Detector Type	Ant. Pol. H/V
4880	52.16	-4.11	48.05	74	-25.95	peak	H
7320	51.23	1.51	52.74	74	-21.26	peak	H
4880	52.06	-4.11	47.95	74	-26.05	peak	V
7320	49.29	1.51	50.80	74	-23.20	peak	V

Worse case mode:		GFSK(1Mbps)		Test channel:		Highest	
Frequency (MHz)	Meter Reading (dBμV)	Factor (dB)	Emission Level (dBμV/m)	Limits (dBμV/m)	Over (dB)	Detector Type	Ant. Pol. H/V
2483.5	54.81	-9.29	45.52	74	-28.48	Peak	H
4960	52.63	-4.04	48.59	74	-25.41	Peak	H
7440	49.24	1.57	50.81	74	-23.19	Peak	H
2483.5	57.18	-9.29	47.89	74	-26.11	Peak	V
4960	50.01	-4.04	45.97	74	-28.03	Peak	V
7440	48.70	1.57	50.27	74	-23.73	Peak	V

Worse case mode:		GFSK(2Mbps)		Test channel:		Lowest	
Frequency (MHz)	Meter Reading (dBμV)	Factor (dB)	Emission Level (dBμV/m)	Limits (dBμV/m)	Over (dB)	Detector Type	Ant. Pol. H/V
2390	53.91	-9.2	44.71	74	-29.29	Peak	H
2400	56.37	-9.39	46.98	74	-27.02	Peak	H
4804	53.19	-4.33	48.86	74	-25.14	Peak	H
7206	49.79	1.01	50.80	74	-23.20	Peak	H
2390	54.92	-9.2	45.72	74	-28.28	Peak	V
2400	50.34	-9.39	40.95	74	-33.05	Peak	V
4804	53.95	-4.33	49.62	74	-24.38	Peak	V
7206	49.42	1.01	50.43	74	-23.57	Peak	V

Worse case mode:		GFSK(2Mbps)		Test channel:		Middle	
Frequency (MHz)	Meter Reading (dBμV)	Factor (dB)	Emission Level (dBμV/m)	Limits (dBμV/m)	Over (dB)	Detector Type	Ant. Pol. H/V
4880	50.99	-4.11	46.88	74	-27.12	peak	H
7320	48.43	1.51	49.94	74	-24.06	peak	H
4880	54.16	-4.11	50.05	74	-23.95	peak	V
7320	50.30	1.51	51.81	74	-22.19	peak	V

Worse case mode:		GFSK(2Mbps)		Test channel:		Highest	
Frequency (MHz)	Meter Reading (dBμV)	Factor (dB)	Emission Level (dBμV/m)	Limits (dBμV/m)	Over (dB)	Detector Type	Ant. Pol. H/V
2483.5	55.50	-9.29	46.21	74	-27.79	Peak	H
4960	51.43	-4.04	47.39	74	-26.61	Peak	H
7440	49.38	1.57	50.95	74	-23.05	Peak	H
2483.5	56.76	-9.29	47.47	74	-26.53	Peak	V
4960	51.58	-4.04	47.54	74	-26.46	Peak	V
7440	49.57	1.57	51.14	74	-22.86	Peak	V

Remark:

1) The field strength is calculated by adding the Antenna Factor, Cable Factor & Preamplifier. The basic equation with a sample calculation is as follows:

   Final Test Level =Receiver Reading + Antenna Factor + Cable Factor – Preamplifier Factor

2) Scan from 9kHz to 25GHz, the disturbance above 10GHz and below 30MHz was very low. As shown in this section, for frequencies above 1GHz, the field strength limits are based on average limits. However, the peak field strength of any emission shall not exceed the maximum permitted average limits specified above by more than 20 dB under any condition of modulation. So, only the peak measurements were shown in the report.

6 Photographs - EUT Test Setup

6.1 Radiated Spurious Emission

9kHz~30MHz:

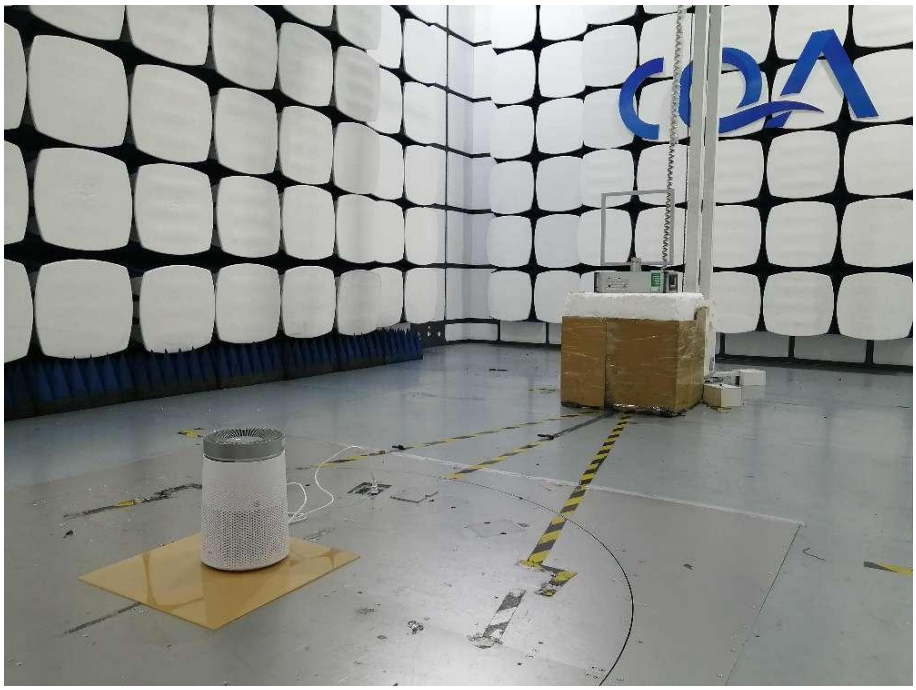

30MHz~1GHz:

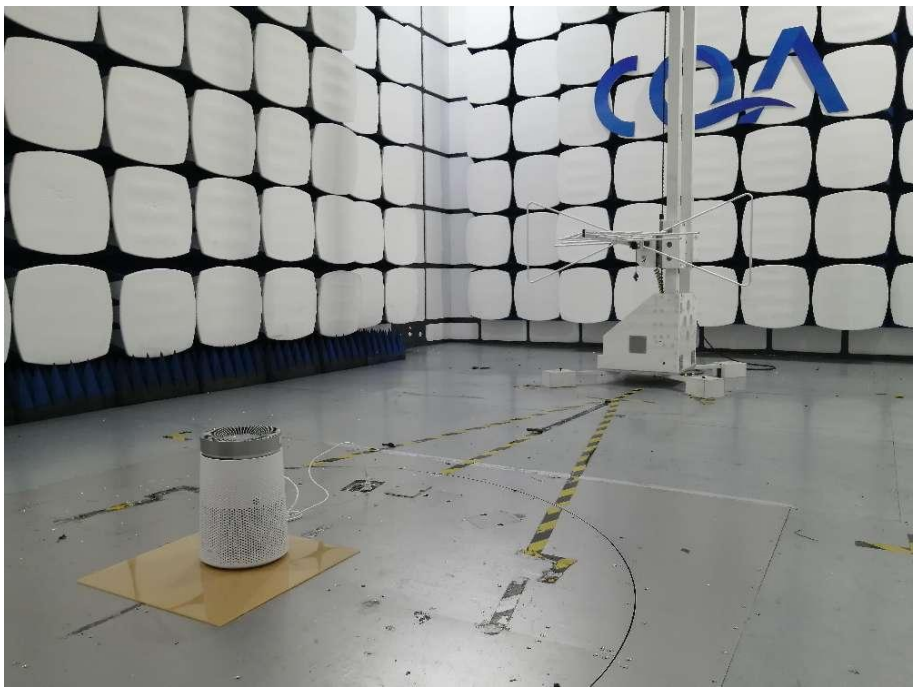

Above 1GHz:

6.2 Conducted Emissions Test Setup

7 Photographs - EUT Constructional Details

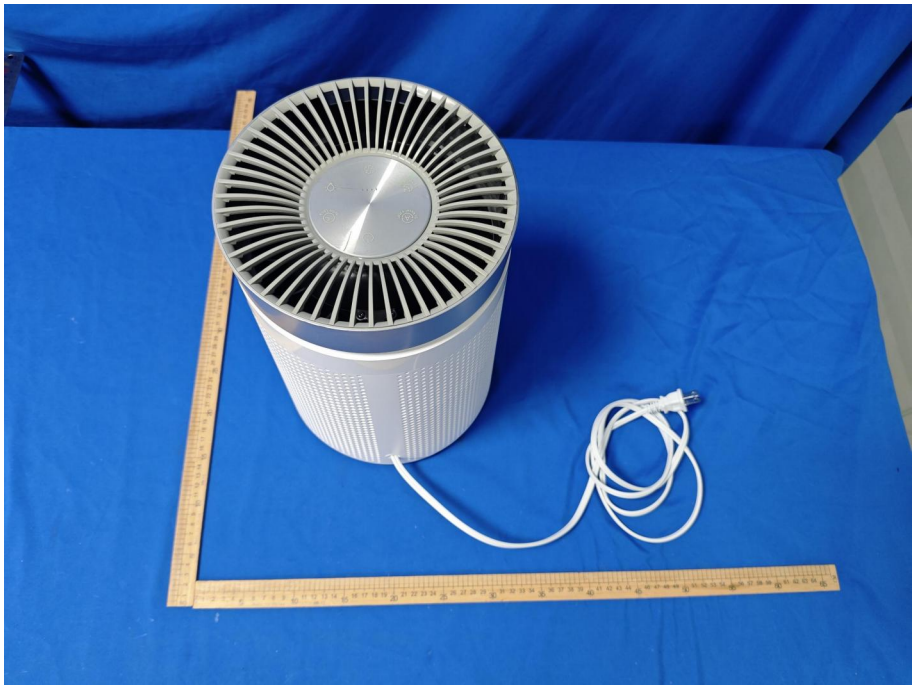

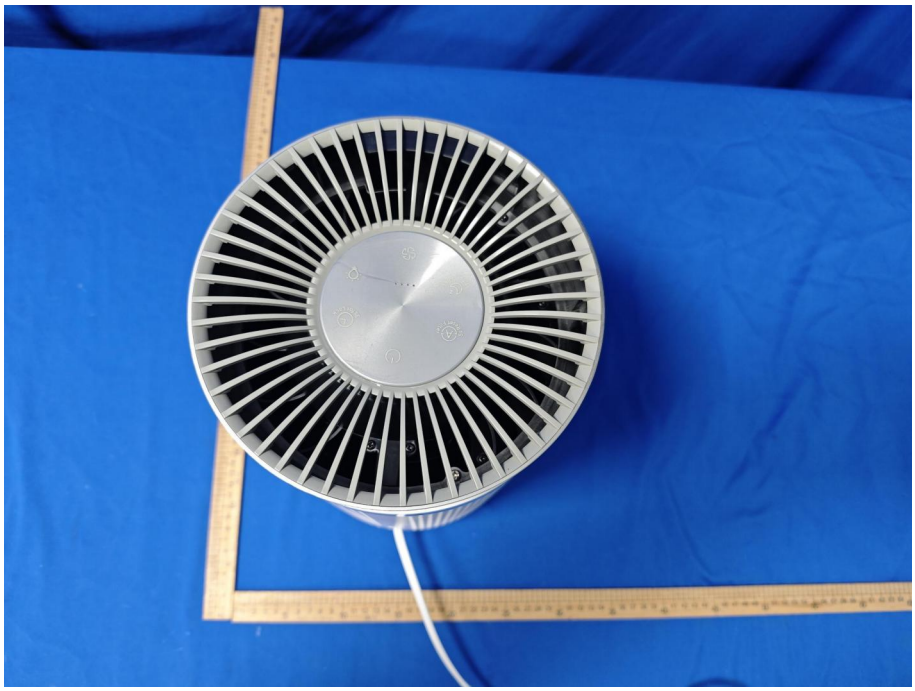

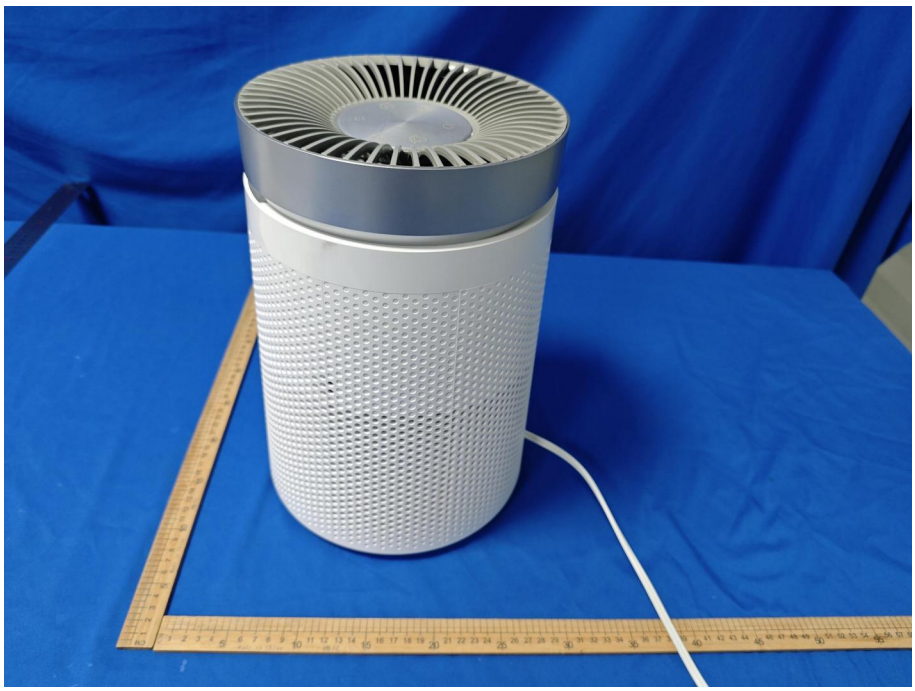

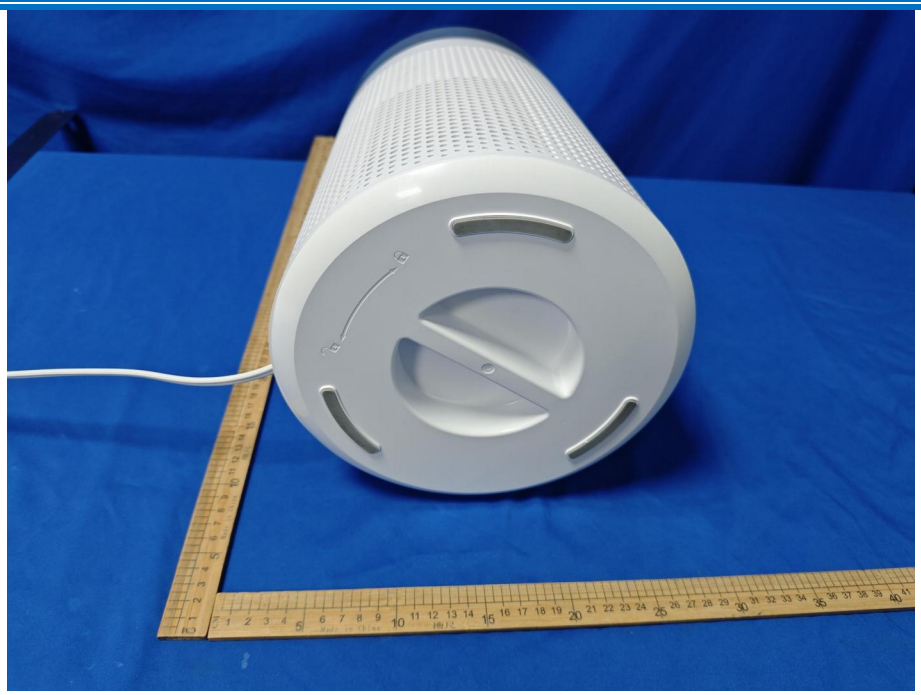

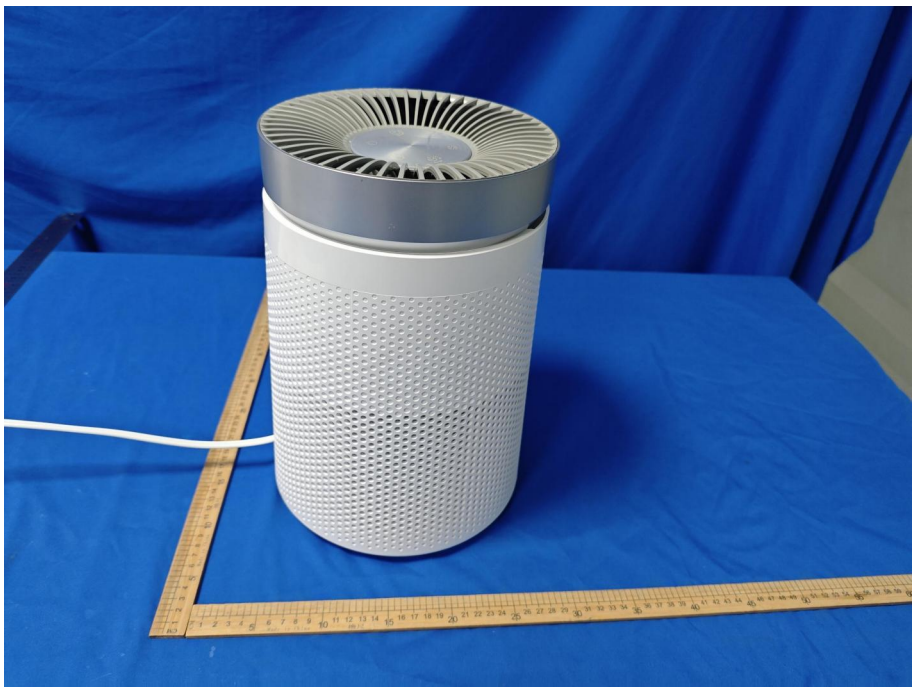

ZTX-HAP006-WIFI-V02-2501

Made in China
Made in China

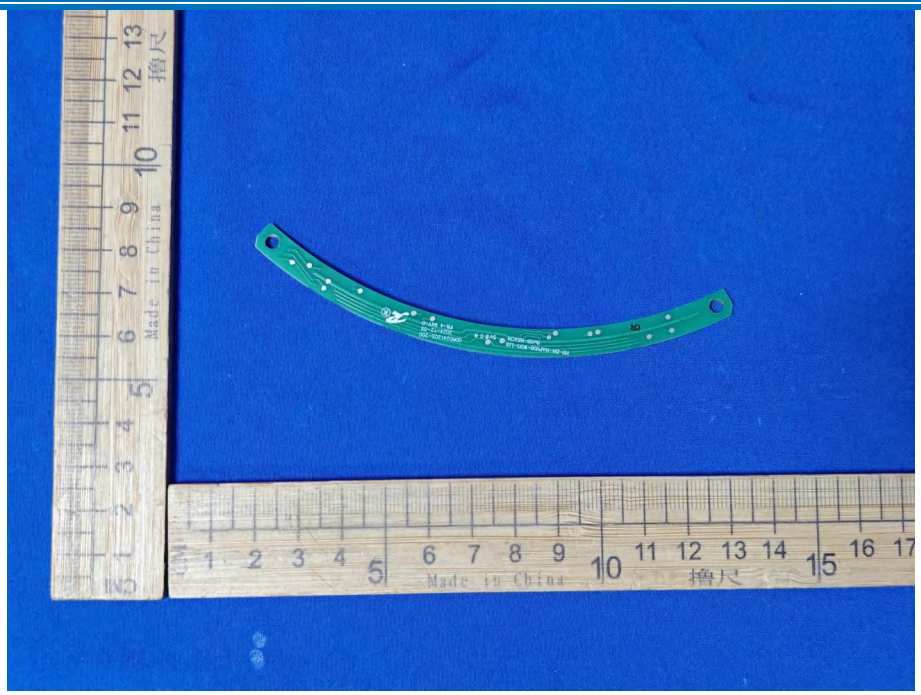

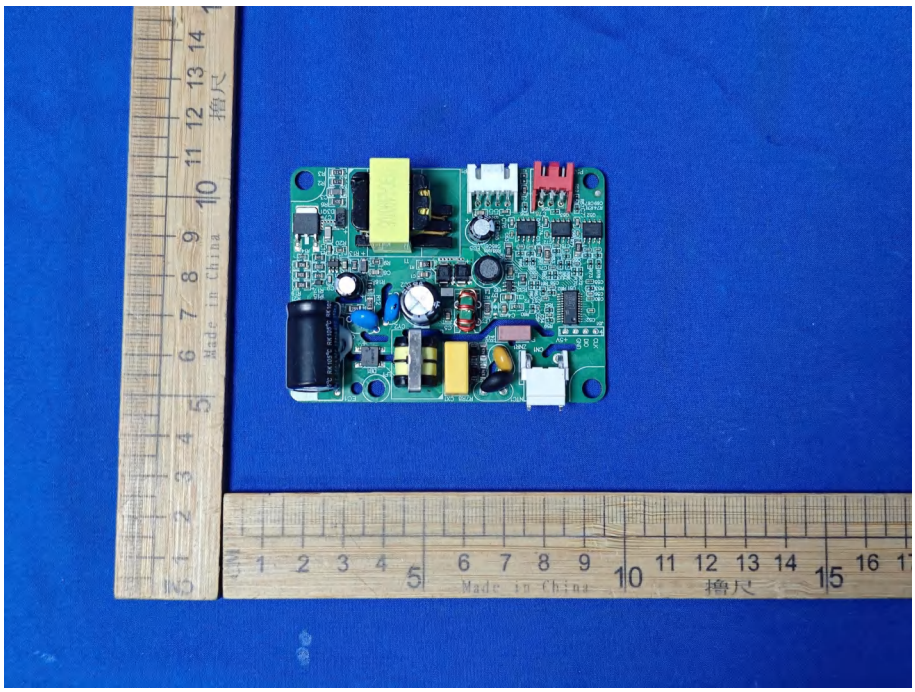

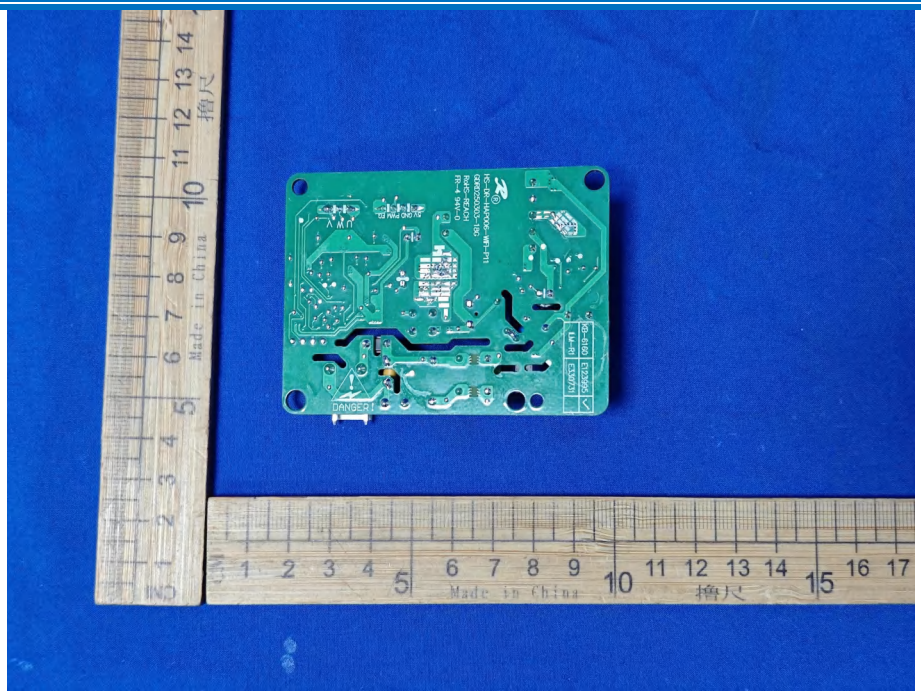
DANGER!
Made in China
撸尺

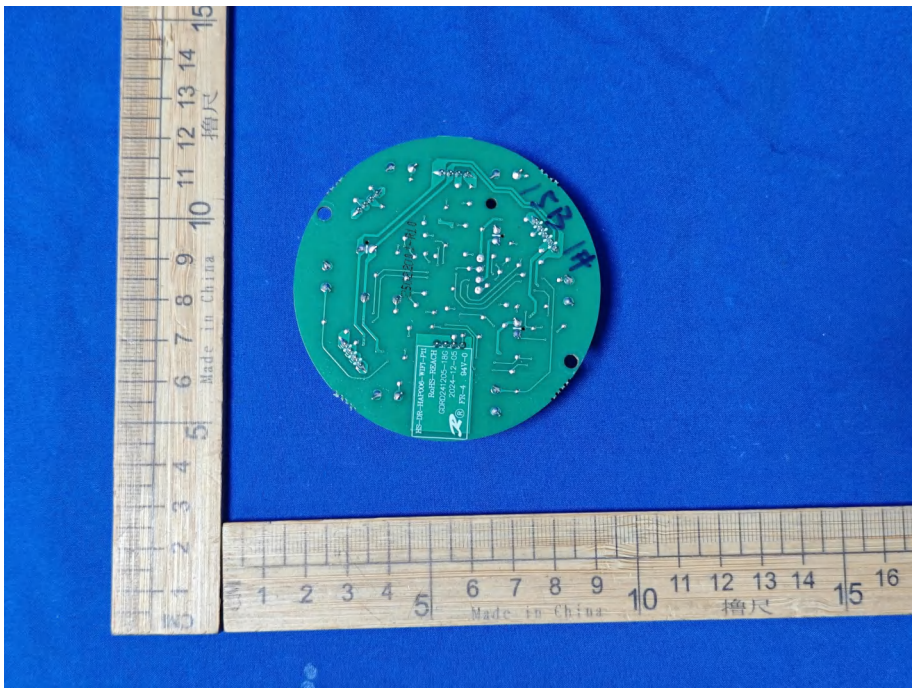
Made in China
撸尺

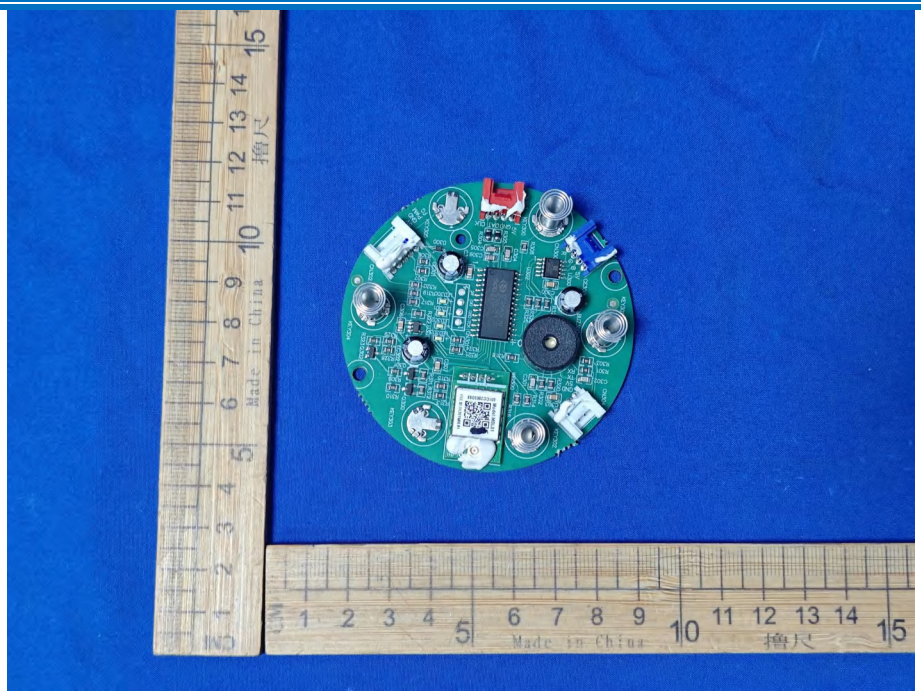

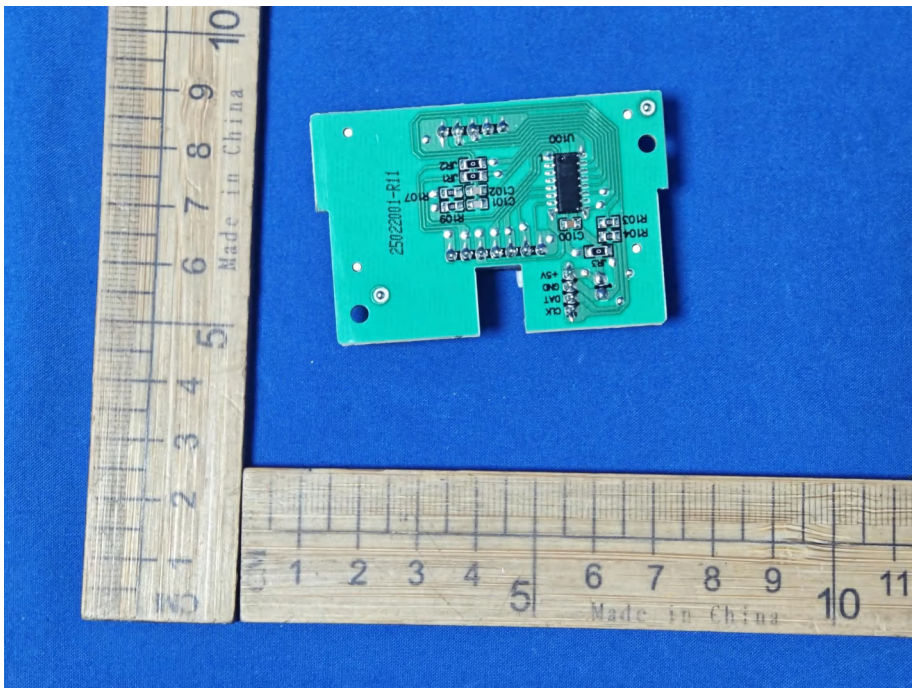

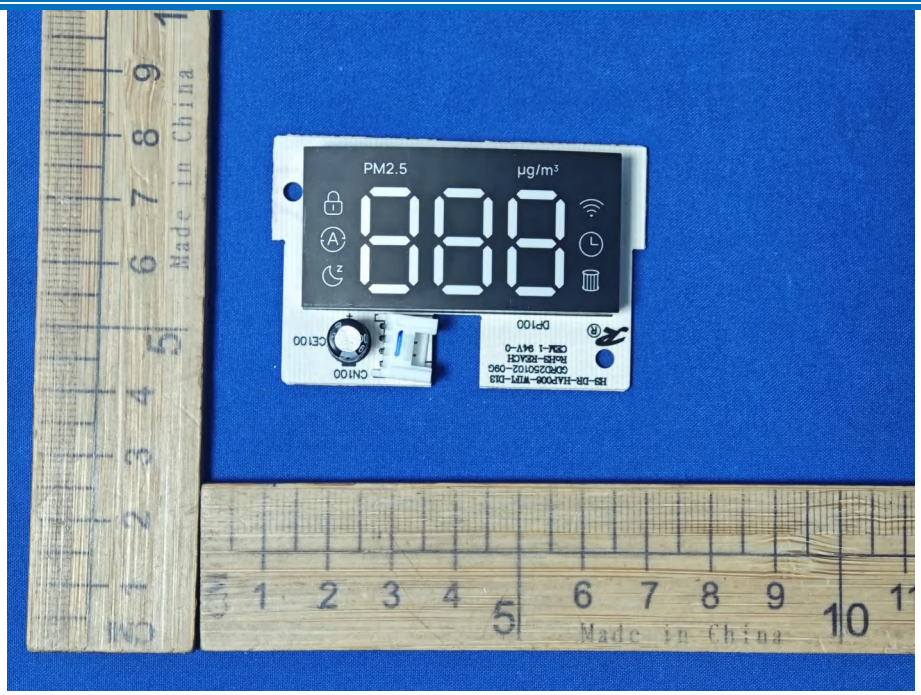
PM2.5
μg/m³
Made in China

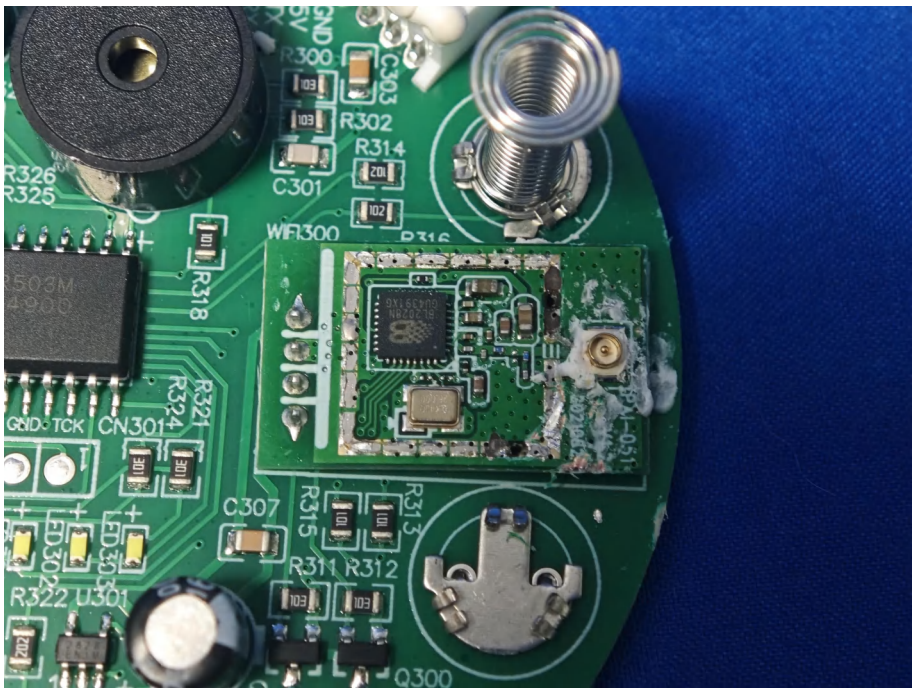
R300
C303
R302
R314
C301
R326
R325
WIFI300
R318
R321
R324
GND TCK
CN301
C307
R315
R313
R311
R312
R322
U301
Q300

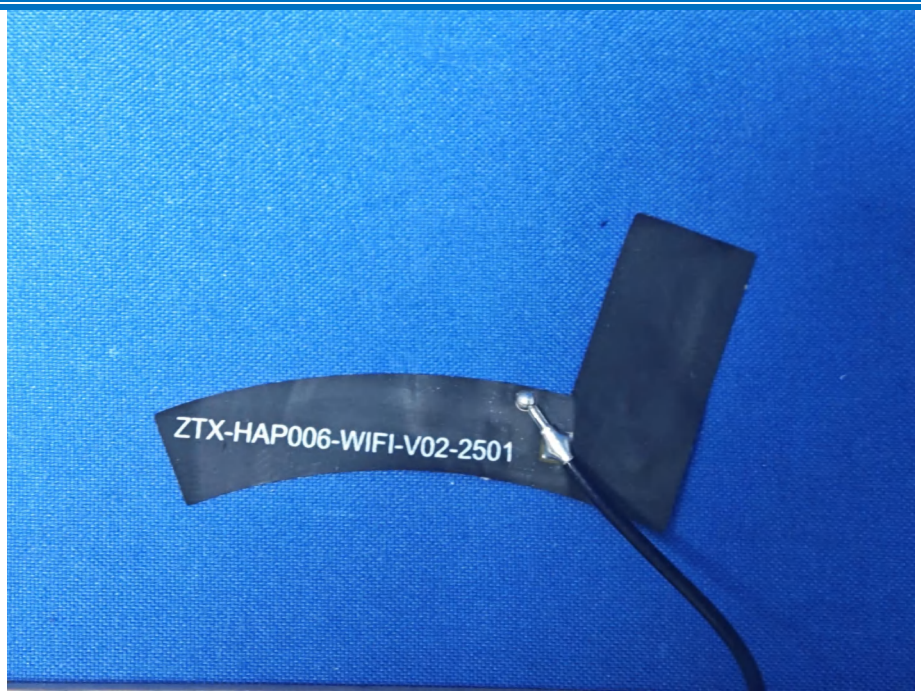

*** END OF REPORT ***