Internal Photos of the EUT

Fig. 1

Fig. 2

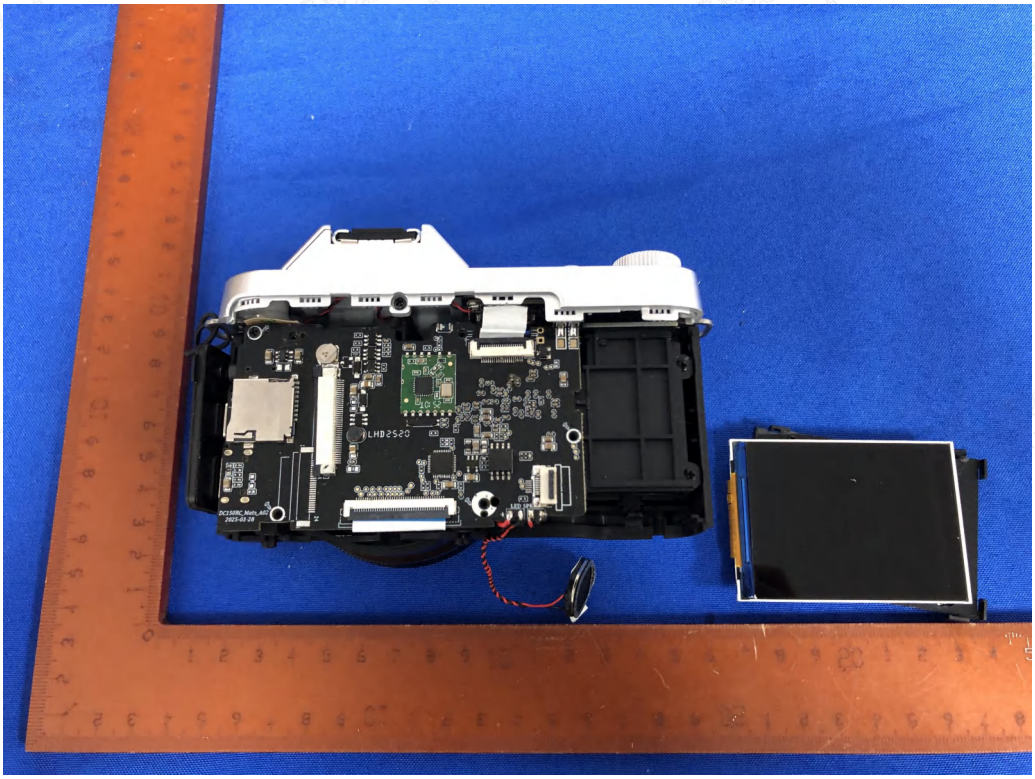

Fig. 3

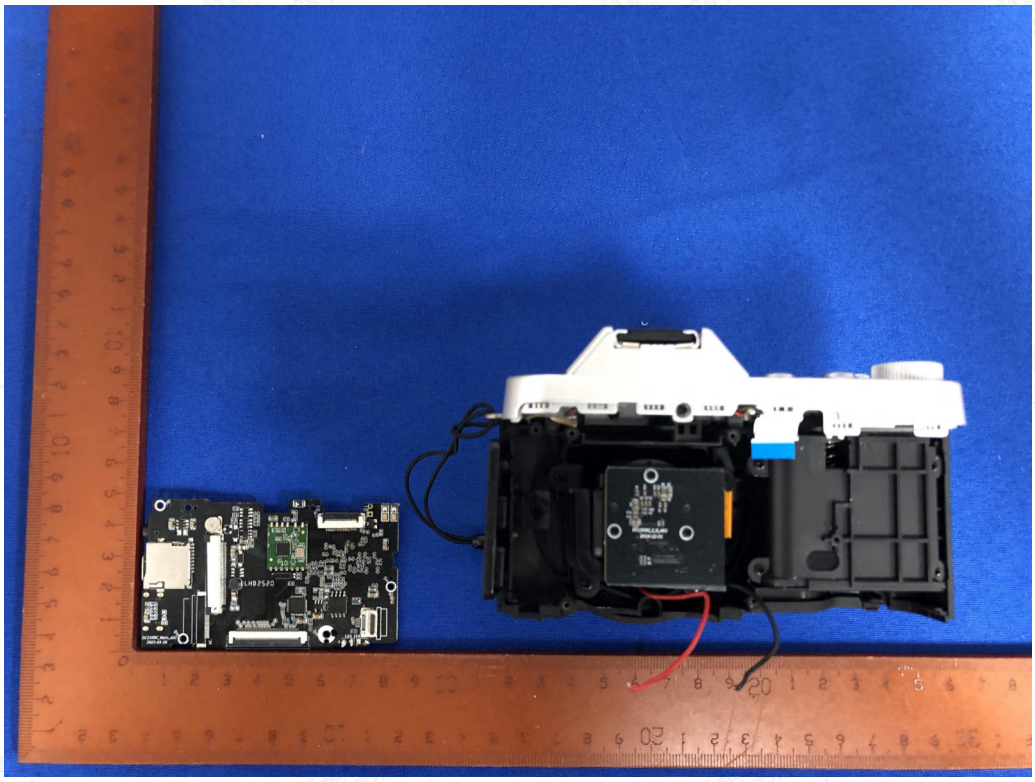

Fig. 4

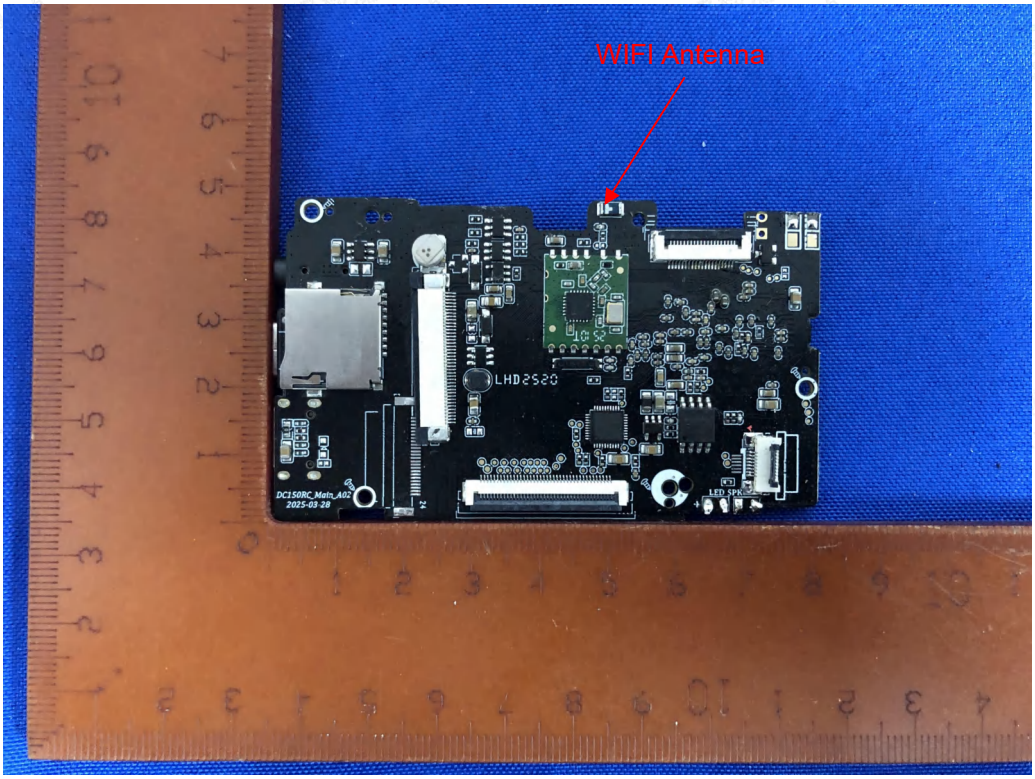

Fig. 5

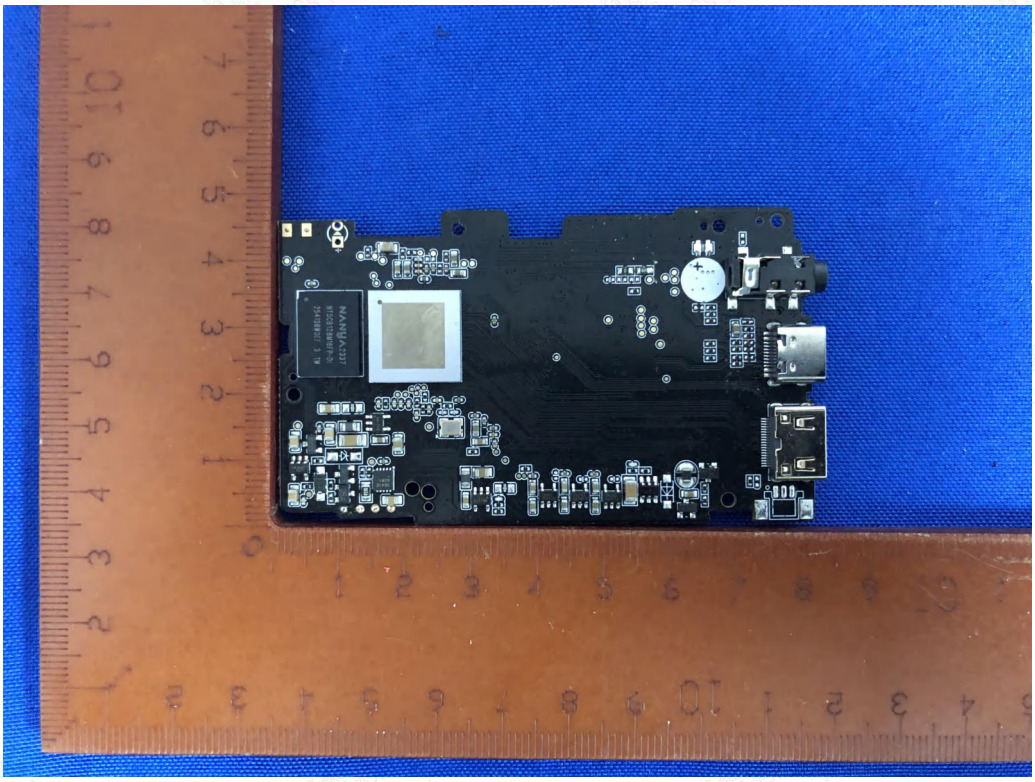

Fig. 6

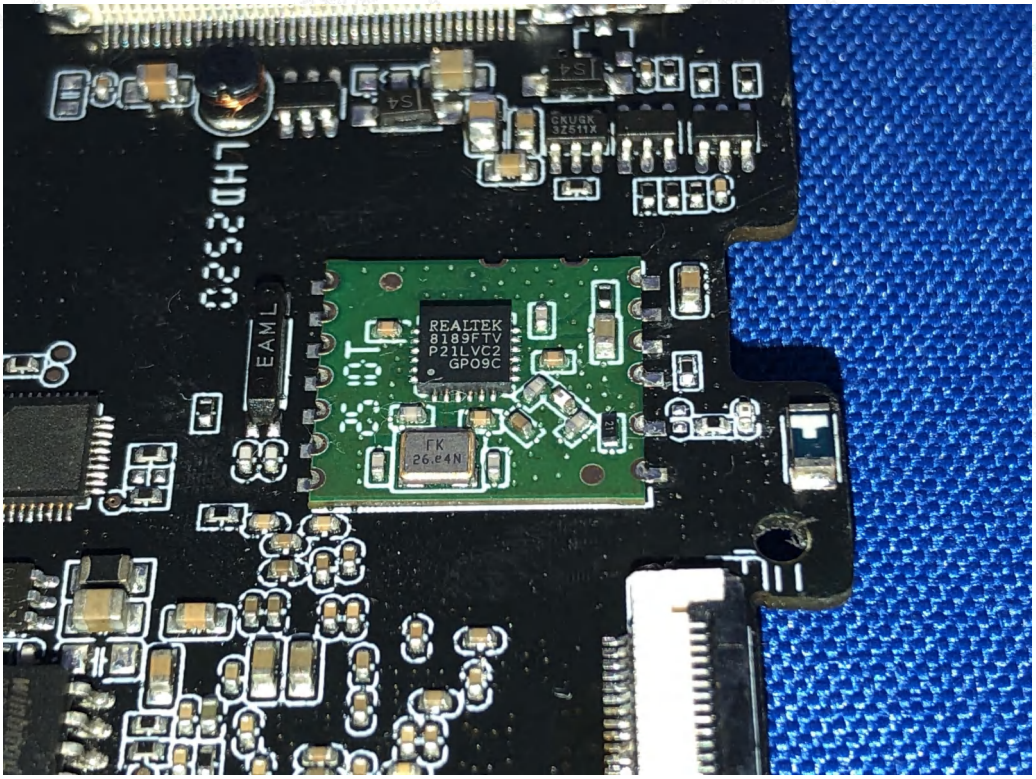
REALTEK
8189FTV
P21LVC2
GPO9C
FK
26.84N
EAML

Fig. 7

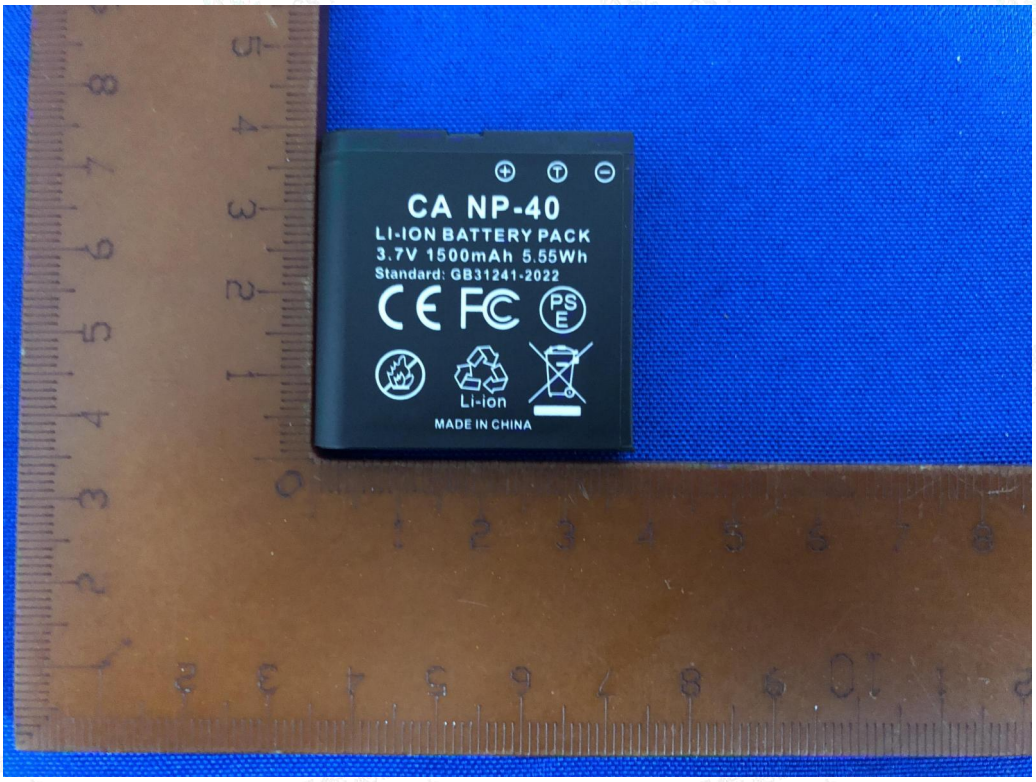
CA NP-40
LI-ION BATTERY PACK
3.7V 1500mAh 5.55Wh
Standard: GB31241-2022
Li-ion
MADE IN CHINA

Fig. 8

CAUTION:
•DO NOT DISASSEMBLE,CRUSH: PUNCTURE, SHORT-CIRCUIT OR EXPOSE TO FIRE OR WATER.
•DO NOT STORE IN TEMPERATURE 140°F(60°C).
•CHARGE ONLY WITH SPECIFIED CHARGER.
•DO NOT TEAR OR REMOVE THE OUT LABLE.

Fig. 9