Double Sided

XTREME™

CONNECTED HOME

Smart WiFi Outdoor Plug
MANUAL
XWS7-2002-BLK

GETTING STARTED

Thank you for choosing the **Xtreme™ Connected Home** Smart Outdoor Plug. This quick start guide will help you with setup and installation.

Package Includes:

ESTIMATED SETUP 5-10 minutes

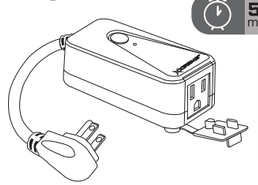

QUICK START GUIDE

- Smart Outdoor Plug
- Quick Start Guide

What You Need:

App

2.4GHz ✓ 5GHz ✗

2.4GHz WiFi

⚠ Before setup, make sure your phone is connected to the 2.4GHz WiFi network that your device will be placed on. You may also need to turn on location and Bluetooth to find nearby networks.

CONNECT THE DEVICE

STEP 1

Download the free **Xtreme™ Connected Home** app from the AppStore (for iPhones) or Google Play Store (for Android phones).

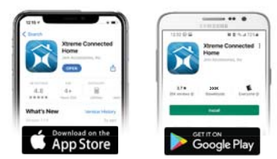

STEP 2

Make sure your mobile device is connected to your **2.4GHz WiFi** network.

Open the app and click "Register" by following the on-screen instructions.

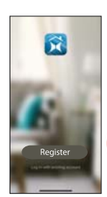

After your initial sign in, your app will remember your password and log you in automatically.

You can also choose to manually log out under Settings in the Main menu.

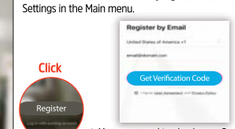

⚠ You may need to check your Spam folder for the verification code

STEP 3

Plug the Smart Outdoor Plug into a wall outlet.

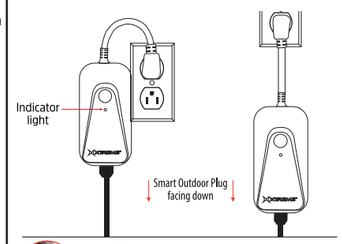

Note: The indicator light on the plug should start blinking rapidly (about 4 times per second) for EZ pairing mode.

LED Behavior	Device Status
Flashing Rapidly	EZ Pairing
Flashing Slowly	AP Pairing

Button Operation	
Single Click	On/Off
Hold for 5 Seconds	Enter/Cycle through Pairing Modes

STEP 4

Make sure your Bluetooth® is enabled.
After logging in, click "+" on the top right of the screen and select "Add device".

The app will detect the WIFI+BLE enabled device and ask you if you want to add it

Make sure your 2.4GHz network is selected, input the password and press confirm

Make sure the check is marked next to the device you want to add, click the + button

NOTE: Once successful then go directly to Step 7.
If the app does not detect your device, skip this part and proceed to Step 5.

STEP 5

Select the Outdoor Plugs category and confirm that the indicator light is still rapidly blinking.
Click "Confirm indicator rapidly blink".

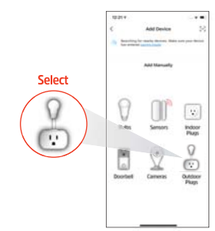

Help: Switch between pairing modes. See troubleshooting page 12.

STEP 6

Confirm that the displayed **WiFi** network is your **2.4GHz WiFi** network, enter your WiFi password and click "Next".

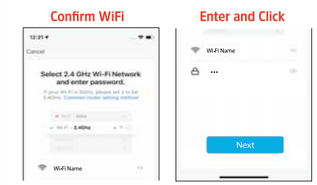

Help: If you need information about **2.4GHz WiFi** networks, click the link to go to our Connect FAQs on our website.

FCC STATEMENT

1. This device complies with Part 15 of the FCC Rules. Operation is subject to the following two conditions:

(1) This device may not cause harmful interference, and

(2) This device must accept any interference received, including interference that may cause undesired operation.

2. Changes or modifications not expressly approved by the party responsible for compliance could void the user's authority to operate the equipment.

NOTE: This equipment has been tested and found to comply with the limits for a Class B digital device, pursuant to Part 15 of the FCC Rules. These limits are designed to provide reasonable protection against harmful interference in a residential installation.

This equipment generates uses and can radiate radio frequency energy and, if not installed and used in accordance with the instructions, may cause harmful interference to radio communications. However, there is no guarantee that interference will not occur in a particular installation. If this equipment does cause harmful interference to radio or television reception, which can be determined by turning the equipment off and on, the user is encouraged to try to correct the interference by one or more of the following measures:

Reorient or relocate the receiving antenna.

Increase the separation between the equipment and receiver.

Connect the equipment into an outlet on a circuit different from that to which the receiver is connected.

Consult the dealer or an experienced radio/TV technician for help.

Radiation Exposure Statement

This equipment complies with FCC radiation exposure limits set forth for an uncontrolled environment. This equipment should be installed and operated with minimum distance 20cm between the radiator & your body