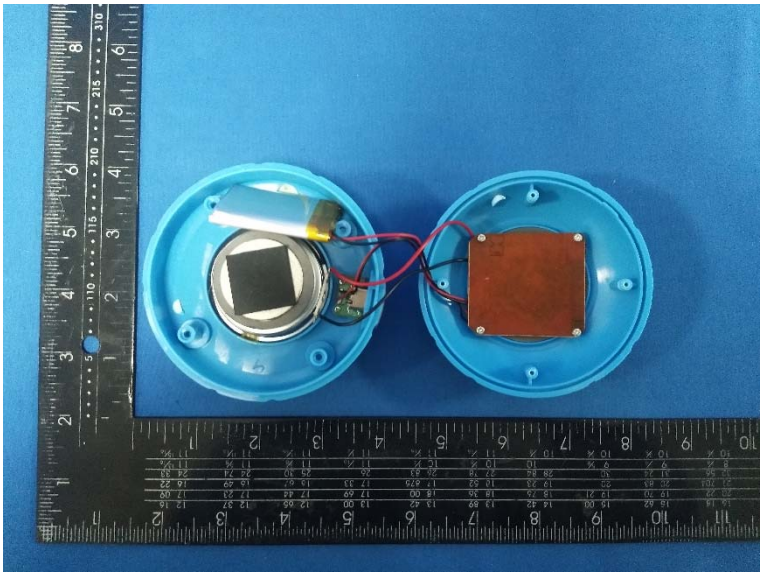

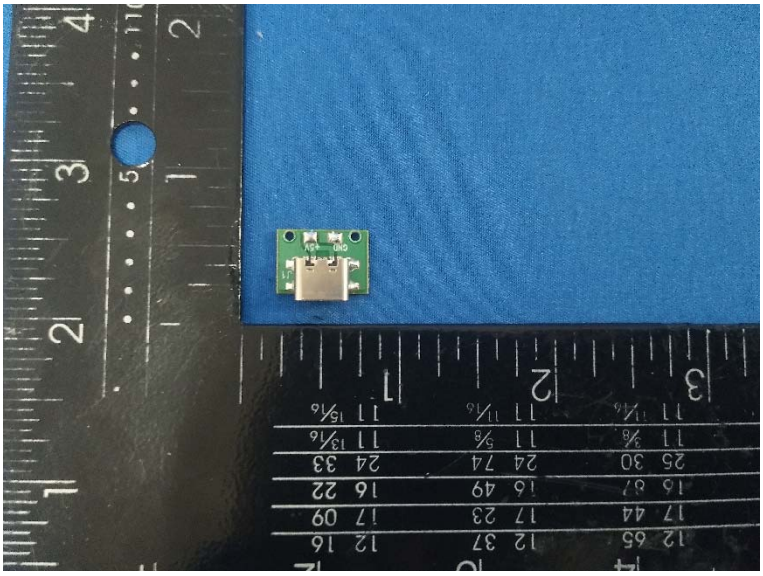
GND
+5V

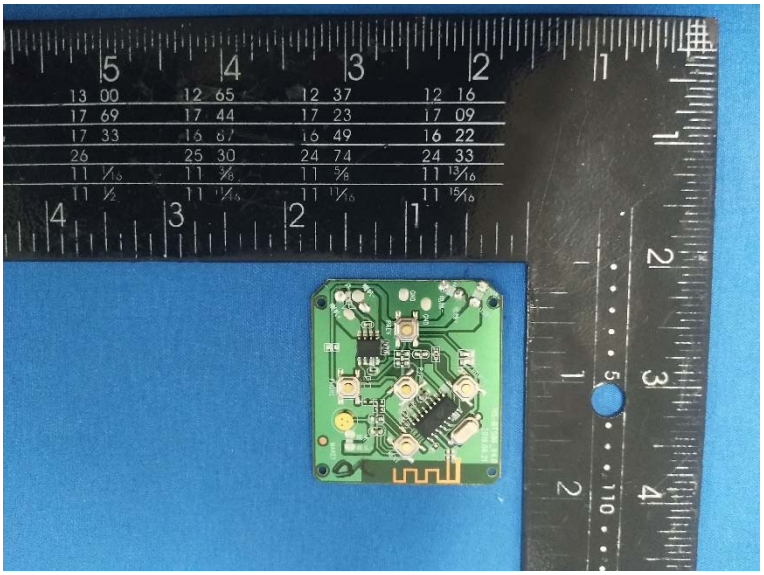

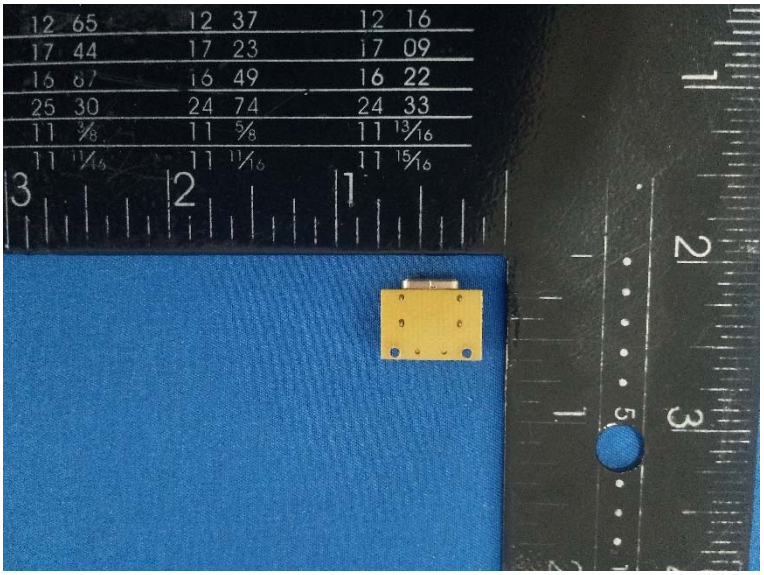

HS-BTS06_V4.0
2019.06.21
POWER
P/P
NEXT
MAKE1
PHONE

-BJY 603040 3.7V
+600mAh 2.22Wh 202108