2. Bluetooth: After turning on Bluetooth, click to search new device, the device will automatically search for connectable Bluetooth devices. Connect Bluetooth speakers and Bluetooth headphones only.
3. Memory: You can check the running memory of the device and the average memory usage of each application.
4. Applications & notifications: You can view recently opened applications, and view notification permissions, etc.
5. Battery: You can set the smart power saving mode to check the power usage.
6. Display: You can set brightness, night mode, wallpaper, sleep time, screen rotation, font size, font style, screensaver, etc.
7. Sound: You can adjust the volume of media, alarm and notification separately.
8. Storage: You can view the used storage and the storage space occupied by Apps.
9. Security: You can set the lock screen password to encrypt and protect the data.
10. Automatic shut-down: You can select for 5 minutes, 10 minutes, 15 minutes, 20 minutes and never shut down.
11. Google
12. Timing on & off: You can set the time according to your needs. Once finish the setup, tap “Done” at the top right of the screen.
13. System:

a. Language & input: Click "Add Language", select the corresponding language, press and drag to the first row, the system will automatically set the language.

b. Date & time: The date and time can be updated automatically by connecting to the network, and also can be set manually.

PS: The date and time can be automatically sync when you connect Wi-Fi. Otherwise, you need to set it manually: click "Automatic Date and Time" and select "Off" to continue setting the date and time.

c. System update.

d. Factory reset: When you reset your device, all data will be cleared. Please make a backup before resetting.

e. About device: You can view information about the player.

❖ Video

1. Find the video icon on the main interface and click it to select the video you want to play, and then choose to use the local video player or KMPlayer to open.
2. Fast forward and rewind can be achieved by pulling the progress bar during playback.
3. Click “ ” in the upper right corner to select “Stop” “Single” “Dub”.
4. Tap the screen to pause and play.

❖ FM Radio

1. Plug in the wired earphones, find the FM radio icon on the interface, click it to enter the FM radio function.
2. The player will automatically search for radio stations.
3. Click“ / ”on the interface to adjust to the next or previous channel. Click“ / ”on the interface to adjust the channel by selecting up and down.
4. Click “ ” on the interface to collect the channel being played.
5. Click “ ” in the upper right corner of the interface to select to start FM recording and FM recordings library.
6. Click “ ” in the upper right corner to select to play via headphones or speaker.
7. Click “ ” in the upper right corner to search for radio stations automatically or select the radio stations that have been searched.

❖ Music

Find the music icon in the main interface.

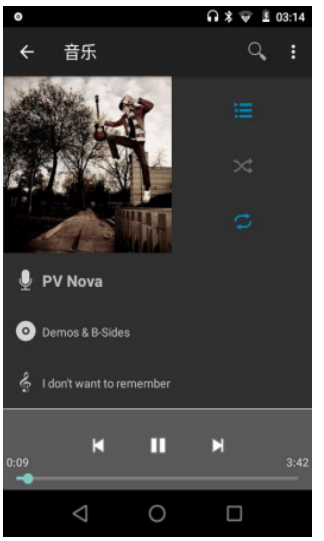

1. You will see “ ”. Enable to choose the desired classification. There are artists, albums, songs, playlists.
2. In the music playback interface: click “ ” to play or pause.
3. Click “ / ” to play the next or previous song.
4. Click “ ” to view the music being played and enter the playlist.
5. Click “ ” to set the music loop.
6. Click “ ” to set the repeat mode.
7. Click “ ” to select shuffle playback, add to playlist, delete, sound effects(can set

equalizer), music library.

8. Click “” to quickly find music.

❖ **Sound Recorder**

1. Find the sound recorder icon on the interface and click it to enter the recording function.
2. Click “” to start recording.
3. Click “” to pause the recording.
4. Click “” to end and save the recording.
5. Click “” to set sound quality: High, Medium, Low.
6. Click “” to view the recording file.

【Attention】The recording format is WAV and MP3.

❖ **Gallery**

1. Find the gallery icon on the main interface and click it to view the imported or downloaded images.
2. When the current picture is being displayed, click “” in the upper right corner to select to delete, slideshow, edit, crop, set picture as, details, print (must connect to computer with data cable when printing).
3. Edit: Select the picture to be edited. There is a “ ” icon. After clicking, you can select the filter, picture border, crop, color, etc. After editing the picture, click “Save” in the upper left corner of the screen to save it. If you need to go back, you can click the return icon at the top of the screen.

❖ **Camera**

Find the camera icon on the main interface.

1. Click “” in the lower left corner can set camera exposure, framing mode, white balance, picture properties, flash, delayed shooting, face recognition, automatic scene detection, photo size, sound recording, video quality.
2. Click “” to confirm that the photo is taken and automatically saved.
3. Click “” to switch to video shooting, click “” to pause shooting， Click “” again to automatically save recorded video.
4. Click “” in the upper left corner to switch to panorama mode.
5. Click “”to begin portrait beautification mode.

❖ Calendar

1. Find the calendar icon on the main interface, click it to view the current date.
2. Click " ⋮ " at the top right corner of the screen to add new events in the selected date, search the date when the event was created, clear events, go to the specified date, settings.
3. Settings: Click to enter, you will see the general settings option, which can be set as needed.
4. Click on " 10 " at the top right corner of the screen to go to the current date.

❖ Clock

1. Alarm clock: Set the alarm time according to your need. Click " + " to add alarm. Click " ⋮ " in the upper right corner to set the alarm time, alarm volume, etc.
2. Time: Click " " to select the time zone that needs to be added. Click " ⋮ " to set the clock style and automatic home clock.
3. Countdown: You can set the countdown time according to your need. After setting the time, click " " to start the countdown.
4. Stopwatch: Click " " or the circular area on the screen to start or pause the timing. Click "RESET" to restart the timing. Click "SHARE" to share the timing results.

❖ File Management

Find the file management icon on the main interface.

1. You can view the files in the computer or TF card, and click the target file to open the corresponding file.
2. Click on the music, video, picture, etc. in the target file, then you will enter the corresponding function interface.
3. You can create new folders and search for files.
4. Long press the file can achieve "copy", "cut", "share", "delete", "rename", "view details" and other functions.

❖ TF Card Instructions

Equipped with TF card expansion card slot, can put videos, pictures, e-books, etc. into the memory card. When using, insert the memory card correctly according to the instructions, and push in until you hear a "click" sound. When taking out, please push it into the slot, and then release, the memory card will be automatically ejected, and

then take it out.

【Notice】

1. Please insert the card into the card slot of the device correctly.

2. Please do not remove the memory cad when operating such as reading, copying, etc., otherwise the data may be in error.

3. Avoid using and storing memory card in high temperature and high humidity environments.

4. Keep memory card away from liquids and corrosive materials.

FAQ

1. The computer does not display the USB symbol when transferring files.

A: Since the device is 32-bit Android system, the computer cannot display the USB symbol. However, you can open “Computer” or “My Computer” in your computer to view the disk name “AGP-T06” and continue the transmission.

2. The computer reminded that the format is not supported during the transmission of files.

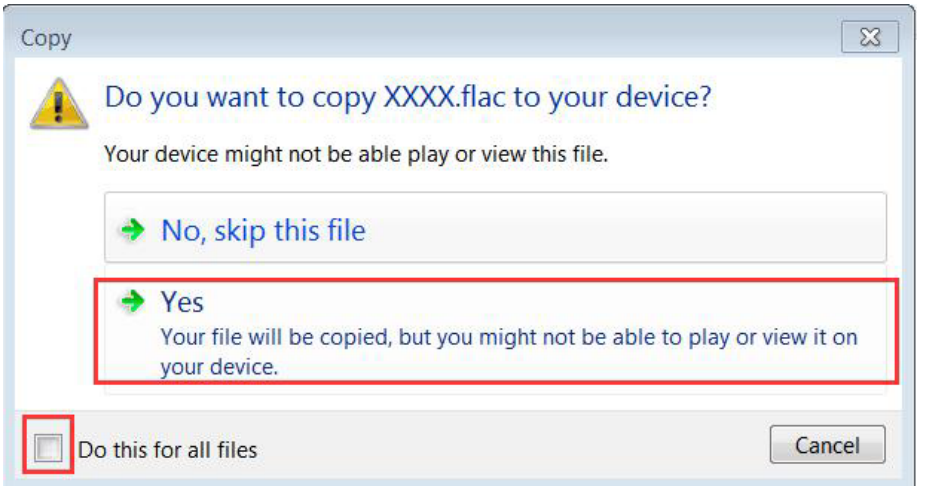

A: Due to system reason, some formats may cause the computer to pop up "format not supported" window when transferring files. In fact, they can be supported. When this window pops up, please select "Yes" and "Execute the operation on all files". The transmission will continue without appearing this window.

3. The navigation bar will disappear after open some applications.

A: When the navigation bar disappears, you can check whether the navigation bar is hidden. Steps: Settings > Navigation bar > Hide navigation switch, and select Close. If

there is no problem in the navigation bar setting, you can pull down from status bar to open the notification bar, and the navigation bar will be appeared. You can choose to exit and return.

4. Some video formats cannot be opened in the built-in video software?

A: The built-in video software of this device has limited decoding capability. It can download third-party video software for playback. In addition, files in rmvb format are copyright protected, so this device cannot support this format.

Specifications

Size	106.7×60.7×9.5mm		
Screen	4" screen, resolution: 480×800		
Weight	about 132g		
Music Format	MP3/OGG/AAC/FLAC/APE/MAV(Some formats require third-party APP support)		
Video Format	MKV/MP4/MOV/AVI/M4V/WMV		
Recording Format	WAV/MP3		
Picture Format	JPG/BMP/GIF/PNG		
Ebook	PDF/TXT/EPUB/FB2		
RAM	2G		
Built-in Memory	16G		
TF Card Expansion	≤128GB		
Bluetooth	4.0		
S/N	≥85dB		
Playtime	Music	Headset	31H
		Speaker	9H

		Bluetooth	14H
	Video	Headset	4H
		Speaker	3H
		Bluetooth	3.5H
	Voice Record	15H	
	FM Radio	21H	
Compatible System	Android 8.0 or above		
Charging Time	about 2 hours		
Battery	1200mAh		
Recommended Charger	5V/1A input		
Interface	Type-C USB2.0		
Using Temperature	0～45℃		

E-mail:

support@agptek.com.

Manufacturer:

ORIVER (SHENZHEN) LIMITED

Address:

RM510, BLK A, Qi Xing Chuang Yi Gong Chang, District 28, BaoAn,Shenzhen, China.

Federal Communications Commission (FCC) Statement. This device complies with part 15 of the FCC Rules. Operation is subject to the following twoconditions:

(1) This device may not cause harmful interference, and

(2) this device must accept any interference received,

including interference that may cause undesired operation. Note: This equipment has been tested and found to comply with the limits for a Class B digital device, pursuant to part 15 of the FCC Rules. These limits are designed to provide Reasonable protection against harmful interference in a residential installation. This equipment generates, uses and can radiate radio frequency energy and, if not installed and used in accordance with the instructions, may cause harmful interference to radio communications. However, there is no guarantee that interference will not occur in a particular installation. If this equipment does cause harmful interference to radio or television reception, which can be determined by turning the equipment off and on, the user is encouraged to try to correct the interference by one ormore of the following measures:

•Reorient or relocate the receiving antenna.

•Increase the separation between the equipment and receiver.

•Connect the equipment into an outlet on a circuit different from that to which the receiver is connected.

•Consult the dealer or an experienced radio/TV technician for help.

Warning: Changes or modifications made to this device not expressly approved by mambate us inc may void the FCC authorization to operate this device.Note: The manufacturer is not responsible for any radio or TV interference caused by unauthorized modifications to this equipment. Such modifications could void the user's authority to operate the equipment.

RF exposure statement:

The transmitter must not be colocated or operated in conjunction with any other antenna or transmitter. This equipment complies with the FCC RF radiation exposure limits set forth for an uncontrolled environment. The installation and use of this product are not restricted.