Instructions
产品使用说明书

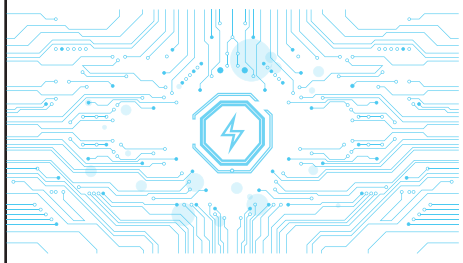

强力磁吸 Strong magnetic　智能芯片 Smart chip　安全防护 Safety protection　智能数显 Digital Display

移动电源功能说明

1.查看剩余电量

单击开关按钮，屏幕内电量数显屏亮，数字对应显示电量。

2.查看充电功能：

单击开关按钮，打开移动电源电量数显屏显示当前电池电量，当输入电流给移动电源充电时，数显数字跳动，充满电停止跳动，显示绿色闪电标志表示处于快充状态。当检测到有设备正在充电时，数显数字跳动，直至电量用尽，数显数字熄灭。

3.开关功能

单击开关按钮，无线功能开启工作；双击开关，停止工作。

注意事项

*如果长时间闲置不使用时，请至少每3个月对电池充电一次。
*此设备使用过程中，会轻微发热，但不烫手属于正常现象。
*请始终保持产品干燥，勿用化学试剂进行清洁擦洗。
*请爱护环境，在指定地点回收此设备，请勿随意弃置。
*儿童或不具备单独使用此设备的人，必须在成人的监督指导下使用此设备。
*请勿碰撞、自行拆卸、刺穿挤压或将此设备置于潮湿环境中。
*请勿将此移动电源应用在不符合输出参数要求的设备上，可能会导致故障或火灾。

FAQ

★不能给移动电源充电时：
•请检查电源适配器是否合适，使用的连接头，转换头是否正常。
•建议选择合适品牌的电源适配器进行充电。
★移动电源不能给其他设备充电时：
•移动电源电量过低，请先为其充电再使用。
•移动电源内部线路故障请与当地经销商售后服务部联系寻求帮助。

中国制造

使用指南

1.可当磁吸无线移动电源使用，兼容苹果12/13/14系列手机。
2.可当通用的无线充电移动电源使用，兼容所有支持QI无线充电协议的手机。支持OP.HW.XM.SAM等支持无线充电的手机。
3.可当便携小巧的移动电源使用，支持99%以上的手机充电。
4.可当无线充使用，放于桌面，随放随充。
5.便携挂钩设计，外出无忧，解放双手。
6.C款支持智能手表无线充电，拒绝充电焦虑。

包装清单

• 移动电源*1
• 说明书*1
• 充电线*1

产品性能

• 15W无线输出，磁吸无线快充
• 可同充同放，手机和充电宝同步快充
• LED数显电源屏幕，精准显示电量
• 优质聚合物电芯，安全无忧

备注：无线充电使用功能说明

*将手机放置在无线充上，单击开关按键，打开无线充电功能。

*当用充电器给移动电源充电，同时使用无线充功能给设备充电时，此时只有普通5W无线充电功能。

*移动电源充电过程中，充满电的状态下，由于充电协议切换到5V输入状态，此时开启无线充电模式，只能进行普通5W充电。当停止给移动电源充电时，将自动重启，并且无线充电可进入快充模式。

*当使用PD12V充电器给移动电源充电时，因为此功能不支持12V电源供电，无线充电功能将会关闭。

规格参数

产品名称	E49相机式磁吸无线移动电源
电芯类型	锂聚合物电芯
Type-C口输出	DC5V═3A/9V═2.22A/12V═1.67A
Type-C口输入	DC5V═3A/9V═2A/12V═1.5A
产品尺寸	68*68*28.2mm
产品重量	182g
无线输出	5W/7.5W/10W/15W
手表无线输出	5W
执行标准	GB/T 35590-2017
工作温度	-10°C-40°C

①A款

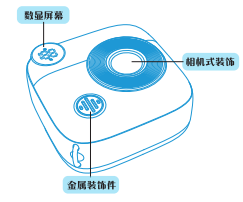

②B款

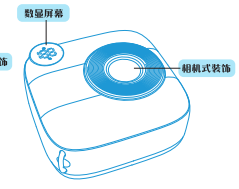

③C款(带手表无线充)

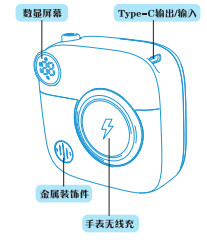

磁吸背面

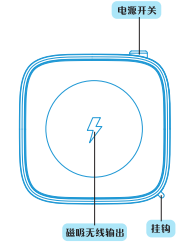

宽120mm 高110mm

Instructions

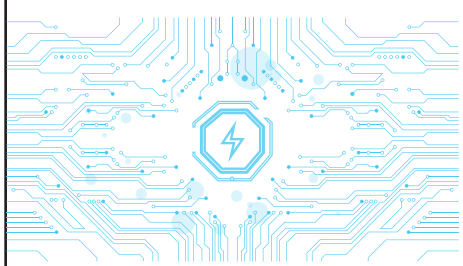

Strong magnetic　Smart chip　Safety protection　Digital Display

Power bank function description

1.Check remaining battery power

Click the switch button, the digital display of the power in the screen will light up, and the number will display the power.

2. Check the charging function

Click the switch button to turn on the digital display of the mobile power supply to display the current battery level. When the input current is used to charge the mobile power supply, the digital display will jump, and it will stop beating when fully charged. A green lightning symbol is displayed to indicate that it is in a fast charging state. When it is detected that a device is being charged, the digital display will jump until the battery is exhausted and the digital display will turn off.

3. Switch function

Click the switch button, the wireless function starts working; double-click the switch, stop working.

Matters needing attention

*Please charge the battery at least once every 3 months if it is not used for a long time.
*During the use of this device, it will be slightly hot, but it is normal that it is not hot.
*Please keep the product dry at all times, do not use chemical reagents for cleaning and scrubbing.
*Please take care of the environment, recycle this device at the designated location, and do not dispose of it at will.
*Children or people who do not have the ability to use this device alone must use this device under the supervision of an adult.
*Do not bump, disassemble, pierce, squeeze, or expose this device to moisture.
*Do not apply this power bank to devices that do not meet the output parameter requirements, it may cause malfunction or fire.

FAQ

• It is recommended to choose a suitable brand of power adapter for charging.
★When the power bank cannot charge other devices:
The power bank's power is too low, please charge it before using it.
If the internal circuit of the power bank is faulty, please contact the after-sales service department of the local dealer for help.

Made in China

User guide

1. It can be used as a magnetic wireless mobile power supply, compatible with Apple 12/13/14 series mobile phones.
2. It can be used as a universal wireless charging power bank and is compatible with all mobile phones that support the QI wireless charging protocol. Support wireless charging mobile phones such as OP. HW. XM. SAM.
3. It can be used as a portable and compact power bank, supporting more han 99% of mobile phone charging.
4. Can be used as a wireless charger, put it on the desktop, and charge it whenever you place it.
5. Portable hook design, go out, hands free.
6.Model C supports wireless charging of smartwatch, refusing to charge anxiety.

Packaging List

• Power bank*1
• Manual*1
• Charging cable*1

Product performance

• 15W wireless output, magnetic wireless fast charging
• It can be charged and discharged at the same time, and the mobile phone and power bank can be quickly charged at the same time
• LED digital display power screen, accurate display of power
• High-quality polymer batteries, safe and worry-free

Remarks: Description of wireless charging functions
*Place the phone on the wireless charger, click the switch button to turn on the wireless charging function.
*When using the charger to charge the mobile power supply and using the wireless charging function to charge the device at the same time, only the ordinary 5W wireless charging function is available at this time.
*During the charging process of the mobile power supply, in a fully charged state, since the charging protocol is switched to the 5V input state, the wireless charging mode is turned on at this time, and only ordinary 5W charging can be performed.When you stop charging the power bank, it will restart automatically, and the wireless charging can enter the fast charging mode.
*When using PD12V charger to charge the power bank, because this function does not support 12V power supply, the wireless charging function will be turned off.

Specification parameters

Product Name	E49 camera type magnetic absorption wireless mobile power supply
Battery type	Lithium polymer battery
Type-c port output	DC5V═3A/9V═2.22A/12V═1.67A
Type-c port input	DC5V═3A/9V═2A/12V═1.5A
Product size	68*68*28.2mm
Product weight	182g
Wireless output	5W/7.5W/10W/15W
Watch wireless output	5W
Executive standard	GB/T 35590-2017
Operating temperature	-10℃-40℃

①A

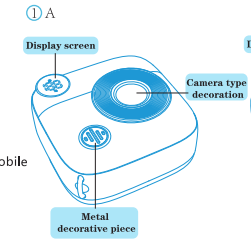

②B

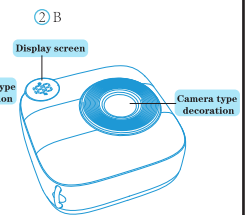

③C(Watch wireless charging)

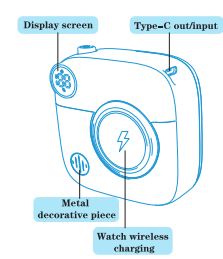

Magnetic suction back

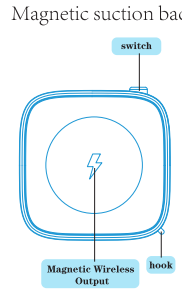

FCC Statement

This device complies with part 15 of the FCC rules. Operation is subject to the following two conditions: (1) this device may not cause harmful interference, and (2) this device must accept any interference received, including interference that may cause undesired operation.

Changes or modifications not expressly approved by the party responsible for compliance could void the user's authority to operate the equipment.

NOTE: This equipment has been tested and found to comply with the limits for a Class B digital device, pursuant to part 15 of the FCC Rules. These limits are designed to provide reasonable protection against harmful interference in a residential installation. This equipment generates uses and can radiate radio frequency energy and, if not installed and used in accordance with the instructions, may cause harmful interference to radio communications. However, there is no guarantee that interference will not occur in a particular installation. If this equipment does cause harmful interference to radio or television reception, which can be determined by turning the equipment off and on, the user is encouraged to try to correct the interference by one or more of the following measures:

- Reorient or relocate the receiving antenna.
- Increase the separation between the equipment and receiver.
- Connect the equipment into an outlet on a circuit different from that to which the receiver is connected.
- Consult the dealer or an experienced radio/TV technician for help.

The device has been evaluated to meet general RF exposure requirement. The device can be used in portable exposure condition without restriction.