Internal Photos of the EUT

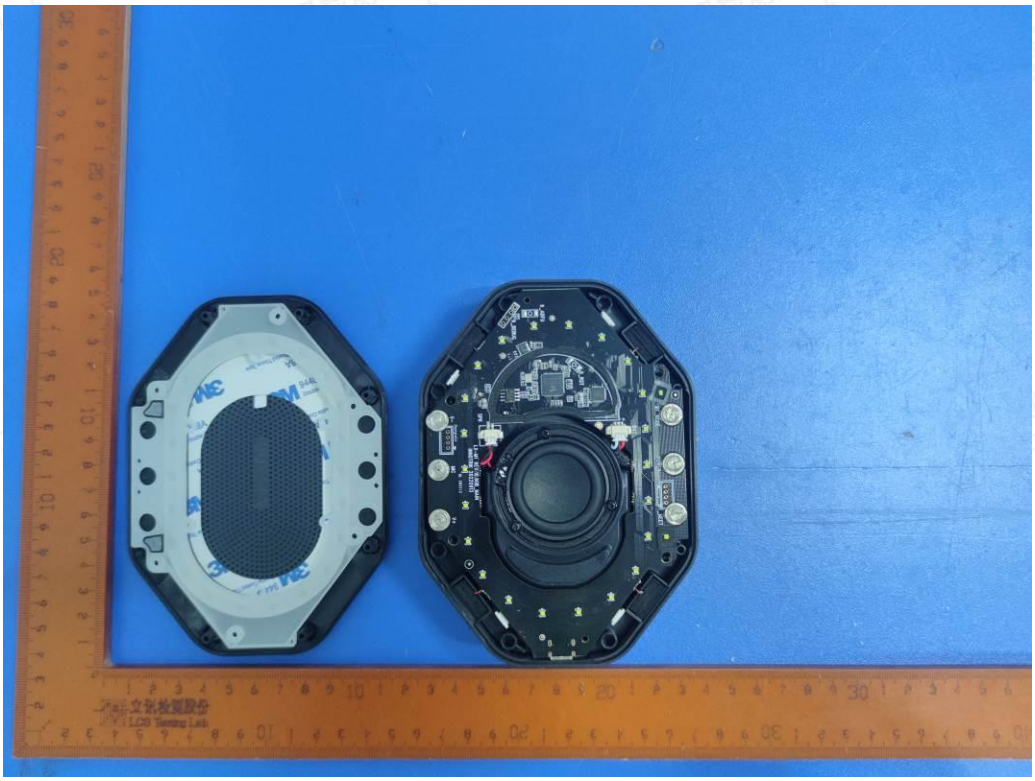

Fig. 1

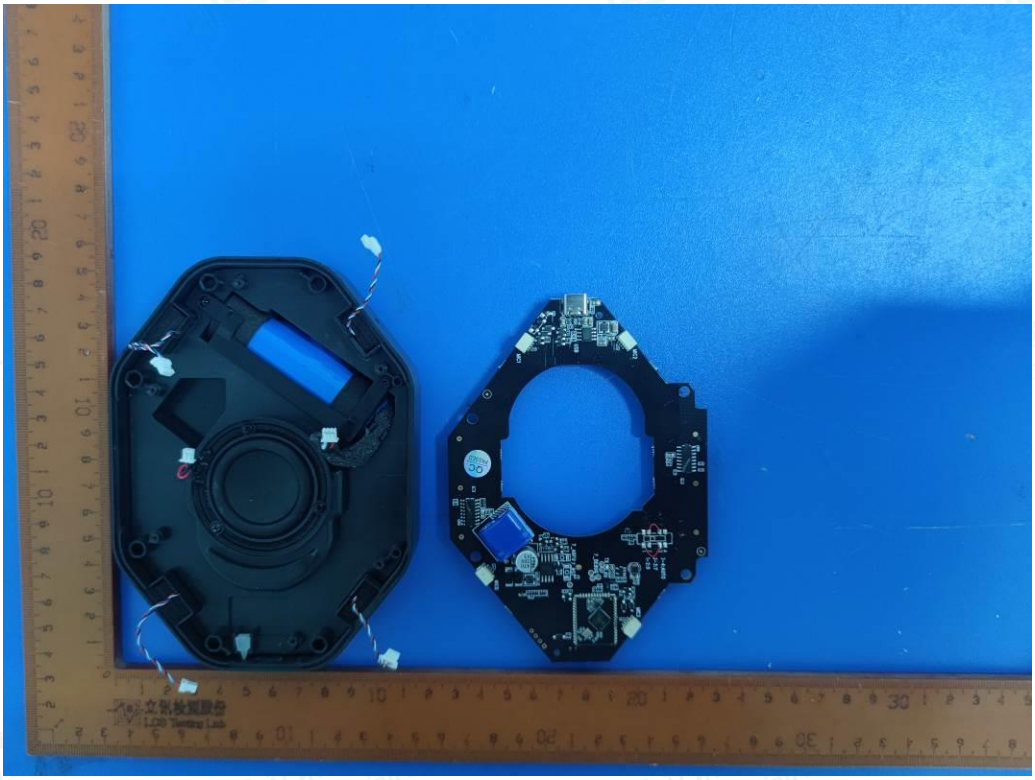

Fig. 2

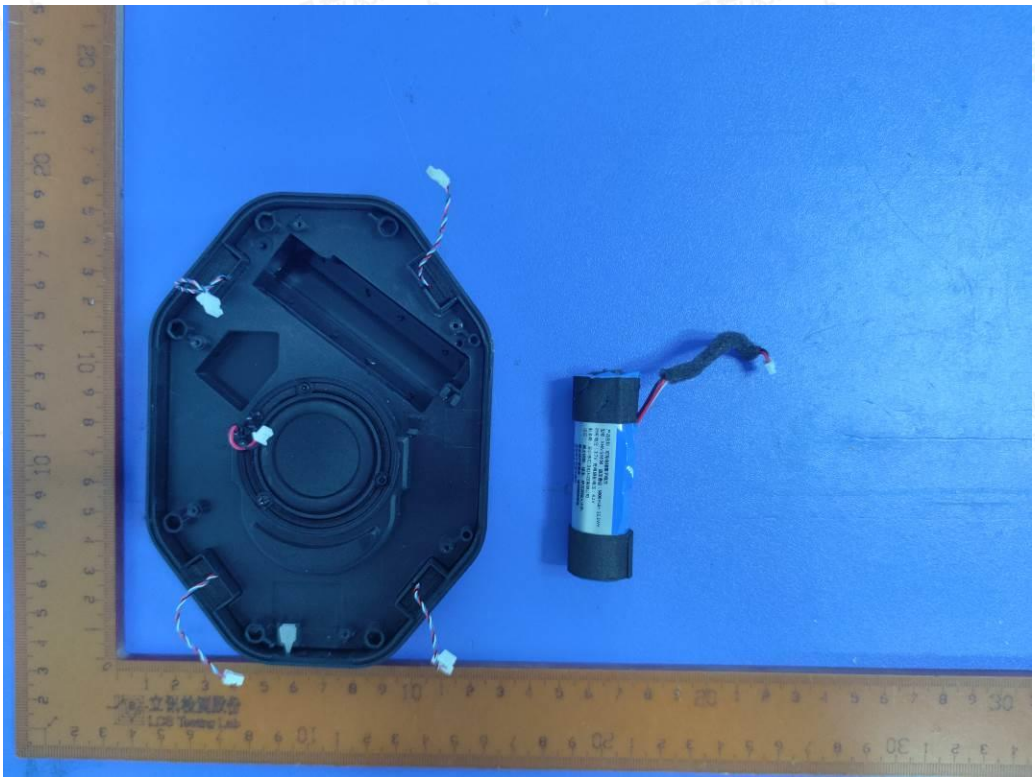

Fig. 3

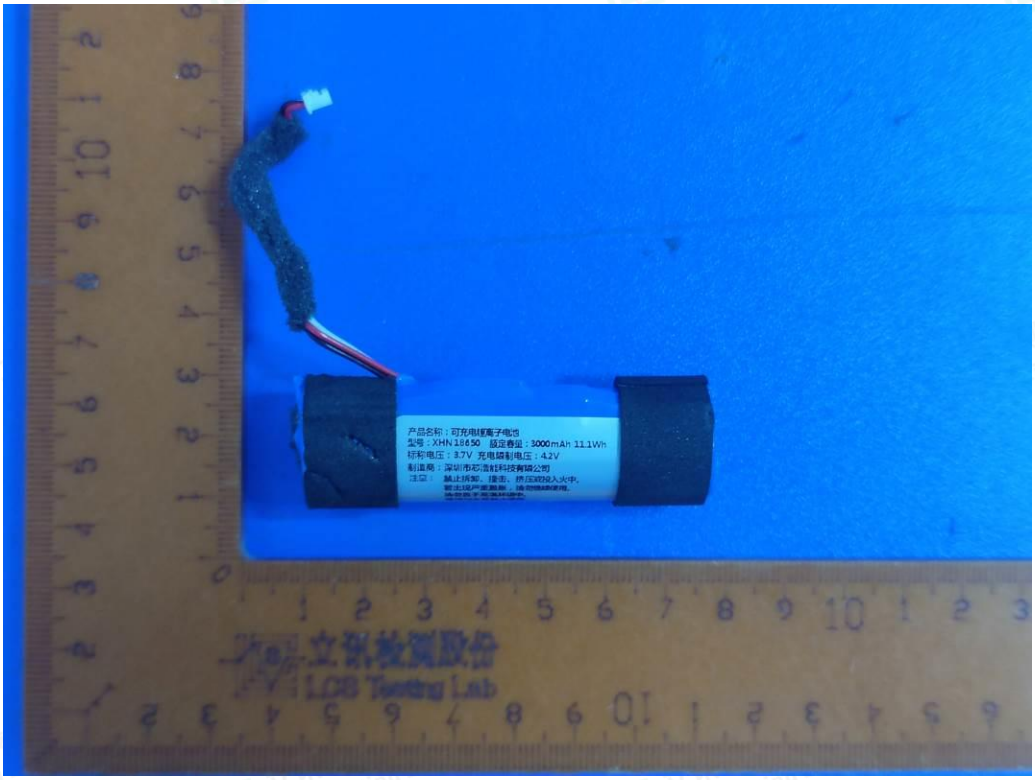
产品名称：可充电锂离子电池
型号：XHN18650 额定容量：3000mAh 11.1Wh
标称电压：3.7V 充电端制电压：4.2V
制造商：深圳市芯浩能科技有限公司
注意：
禁止拆卸、撞击、挤压或投入火中。

Fig. 4

产品名称：可充电锂离子电池
型号：XHN 18650 额定容量：3000mAh 11.1Wh
标称电压：3.7V 充电限制电压：4.2V
制造商：深圳市芯浩能科技有限公司
注意： 禁止拆卸、撞击、挤压或投入火中。
若出现严重鼓胀，请勿继续使用。
请勿置于高温环境中。

Fig. 5

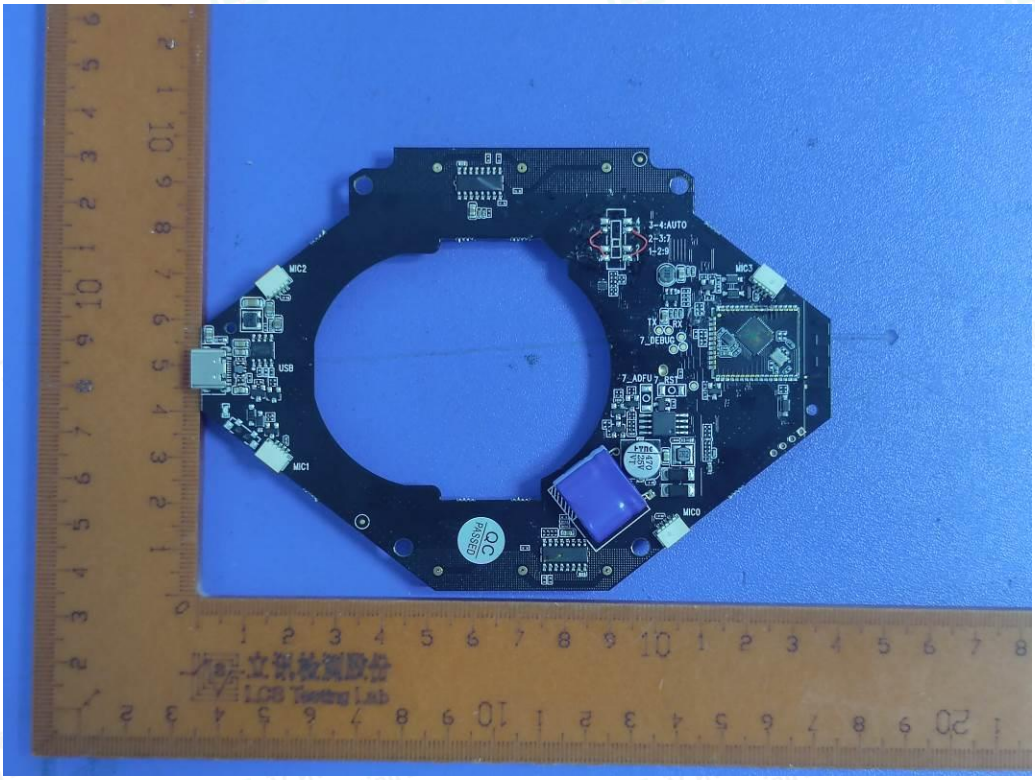
MIC2
MIC3
USB
MIC1
MIC0
QC PASSED

Fig. 6

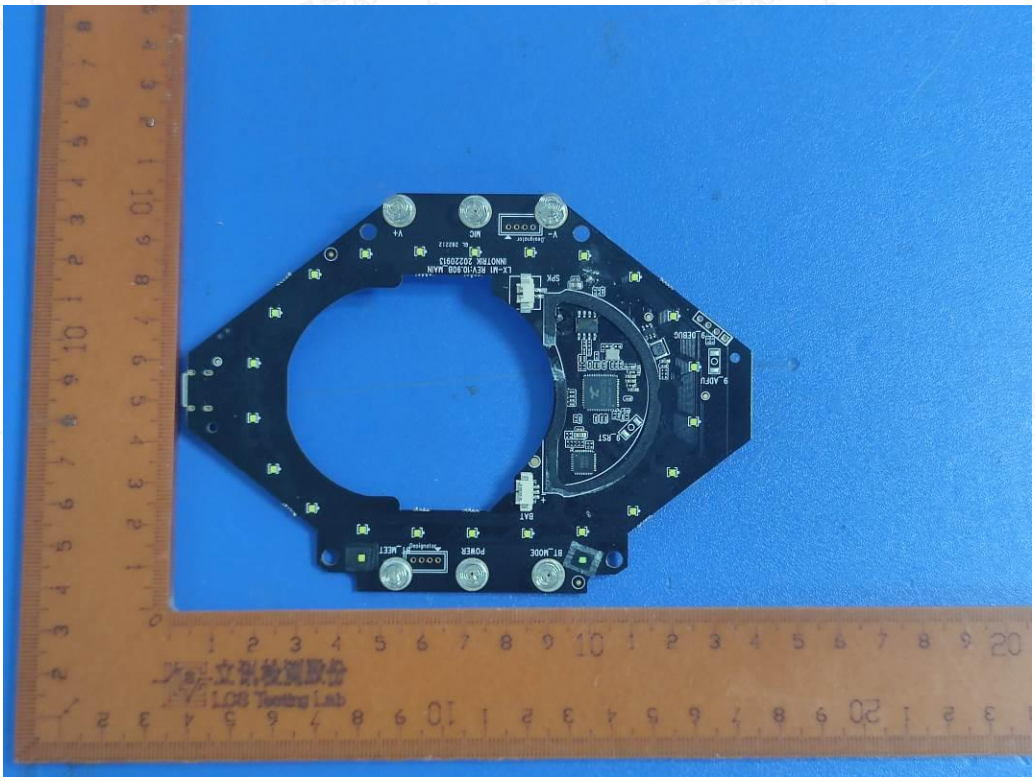

Fig. 7

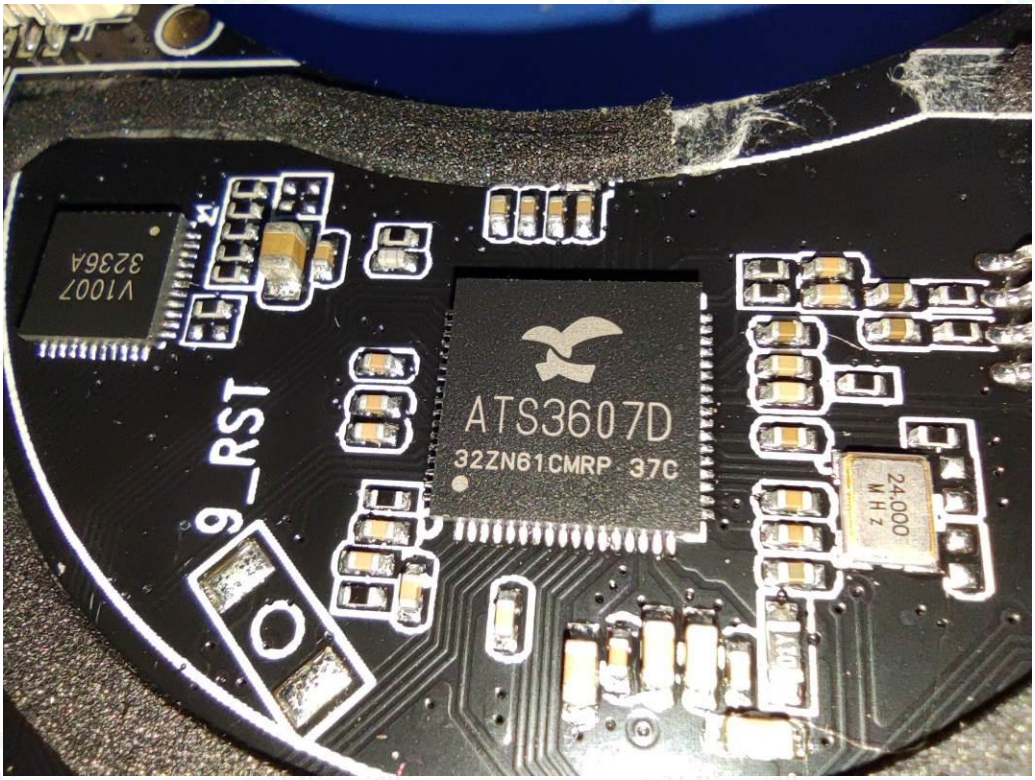

Fig. 8

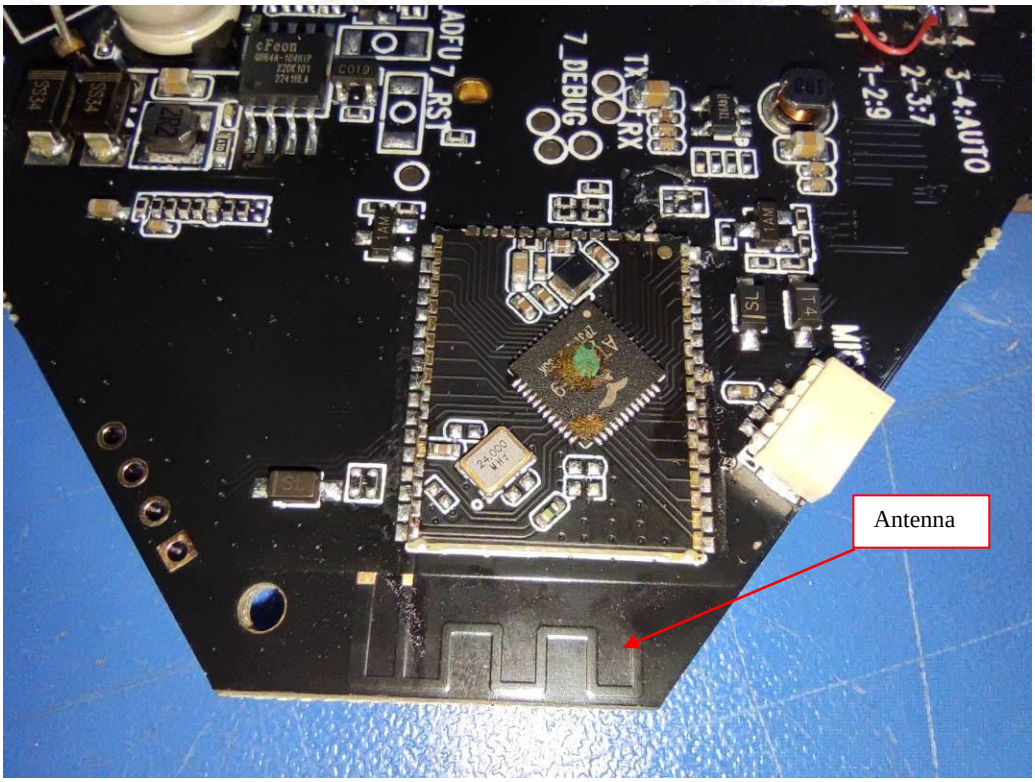

Fig. 9