TCT 通测检测
TESTING CENTRE TECHNOLOGY

TEST REPORT

FCC ID. ..... :	2A4DZ-TSB9265	
Test Report No..... :	TCT221011E020	
Date of issue..... :	Oct. 20, 2022	
Testing laboratory ..... :	SHENZHEN TONGCE TESTING LAB	
Testing location/ address:	2101 & 2201, Zhenchang Factory, Renshan Industrial Zone, Fuhai Subdistrict, Bao'an District, Shenzhen, Guangdong, 518103, People's Republic of China	
Applicant's name..... :	MITA EXPEDITIONS LLC	
Address..... :	3821 Bedford Avenue, Brooklyn, New York 11229, United States	
Manufacturer's name ... :	MITA EXPEDITIONS LLC	
Address..... :	3821 Bedford Avenue Brooklyn NY 11229 United States Of America	
Standard(s) ..... :	FCC CFR Title 47 Part 15 Subpart C	
Product Name..... :	power bank	
Trade Mark ..... :	N/A	
Model/Type reference..... :	TSB9265, TSB9266, TSB9267	
Rating(s) ..... :	Rechargeable Li-ion Battery DC 3.7V	
Date of receipt of test item ..... :	Oct. 11, 2022	
Date (s) of performance of test..... :	Oct. 11, 2022 ~ Oct. 20, 2022	
Tested by (+signature) ... :	Rleo LIU	Rleo Liu
Check by (+signature).... :	Beryl ZHAO	Beryl Zhao
Approved by (+signature):	Tomsin	Tomsin

SHENZHEN TONGCE TESTING LAB TCT

General disclaimer:

This report shall not be reproduced except in full, without the written approval of SHENZHEN TONGCE TESTING LAB. This document may be altered or revised by SHENZHEN TONGCE TESTING LAB personnel only, and shall be noted in the revision section of the document. The test results in the report only apply to the tested sample.

Table of Contents

1. General Product Information 3
1.1. EUT description 3
1.2. Model(s) list 3
2. Test Result Summary 4
3. General Information 5
3.1. Test environment and mode 5
3.2. Description of Support Units 5
4. Facilities and Accreditations 7
4.1. Facilities 7
4.2. Location 7
4.3. Measurement Uncertainty 7
5. Test Results and Measurement Data 8
5.1. Antenna requirement 8
5.2. Conducted Emission 9
5.3. Radiated Spurious Emission Measurement 13
Appendix A: Photographs of Test Setup
Appendix B: Photographs of EUT

1. General Product Information

1.1. EUT description

Product Name.....:	power bank
Model/Type reference.....:	TSB92658
Sample Number.....:	TCT221011E020-0101
Operation Frequency .....:	114.12KHz ~ 187.26KHz
Center frequency……:	148.17KHz
Modulation Technology .....:	Load modulation
Output power……..:	15W
Antenna Type.....:	Inductive loop coil Antenna
Rating(s) .....:	Rechargeable Li-ion Battery DC 3.7V

1.2. Model(s) list

No.	Model No.	Tested with
1	TSB9265	☒
Other models	TSB9266, TSB9267	☐
Note: TSB9265 is tested model, other models are derivative models. The models are identical in circuit and PCB layout, only different on the model names. So the test data of TSB9265 can represent the remaining models.		

2. Test Result Summary

Requirement	CFR 47 Section	Result
Antenna requirement	§15.203	PASS
AC Power Line Conducted Emission	§15.207	PASS
Spurious Emission	§15.209(a)(f)	PASS

Note:

1. PASS: Test item meets the requirement.

2. Fail: Test item does not meet the requirement.

3. N/A: Test case does not apply to the test object.

4. The test result judgment is decided by the limit of test standard.

3. General Information

3.1. Test environment and mode

Operating Environment:		
Condition	Conducted Emission	Radiated Emission
Temperature:	25.0 °C	25.0 °C
Voltage:	DC 20V	DC 5V
Humidity:	55 % RH	55 % RH
Atmospheric Pressure:	1010 mbar	1010 mbar
Test Mode:		
AC mode	Mode1	
	Keep the EUT in max. wireless output power(5W)+full load(10W)	
Internal Battery Mode	Mode2	Mode3
	Keep the EUT in max. wireless output power(15W)	Keep the EUT in max. wireless output power(5W) +full load(10W)
Remark	All modes have been tested. The worst mode (Mode 2) reported for Conducted emission test and Radiated emission test	
The sample was placed 0.8m for the measurement below 1GHz above the ground plane of 3m chamber. Measurements in both horizontal and vertical polarities were performed. During the test, each emission was maximized by: having the EUT continuously working, investigated all operating modes, rotated about all 3 axis (X, Y & Z) and considered typical configuration to obtain worst position, manipulating interconnecting cables, rotating the turntable, varying antenna height from 1m to 4m in both horizontal and vertical polarizations. The emissions worst-case(Z axis) are shown in Test Results of the following pages.		

3.2. Description of Support Units

The EUT has been tested as an independent unit together with other necessary accessories or support units. The following support units or accessories were used to form a representative test configuration during the tests.

Equipment	Model No.	Serial No.	Trade Name
5W/7.5W/10W/ 15W Load	/	/	/
Adapter	JD-050200	2012010907576735	JD

Note:

1. All the equipment/cables were placed in the worst-case configuration to maximize the emission during the test.

2. Grounding was established in accordance with the manufacturer's requirements and conditions for the intended use.

3. For conducted measurements (Output Power, 6dB Emission Bandwidth, Power Spectral Density, Spurious Emissions), the antenna of EUT is connected to the test equipment via temporary antenna connector, the antenna connector is soldered on the antenna port of EUT, and the temporary antenna connector is listed in the Test Instruments.

4. Facilities and Accreditations

4.1. Facilities

The test facility is recognized, certified, or accredited by the following organizations:

- FCC - Registration No.: 645098
  SHENZHEN TONGCE TESTING LAB
  Designation Number: CN1205
  The testing lab has been registered and fully described in a report with the (FCC) Federal Communications Commission. The acceptance letter from the FCC is maintained in our files.
- IC - Registration No.: 10668A-1
  SHENZHEN TONGCE TESTING LAB
  CAB identifier: CN0031
  The testing lab has been registered by Certification and Engineering Bureau of Industry Canada for radio equipment testing.

4.2. Location

SHENZHEN TONGCE TESTING LAB
Address: 2101 & 2201, Zhenchang Factory, Renshan Industrial Zone, Fuhai Subdistrict, Bao'an District, Shenzhen, Guangdong, 518103, People's Republic of China
TEL: +86-755-27673339

4.3. Measurement Uncertainty

The reported uncertainty of measurement y ± U, where expended uncertainty U is based on a standard uncertainty multiplied by a coverage factor of k=2, providing a level of confidence of approximately 95 %.

No.	Item	MU
1	Conducted Emission	± 3.10 dB
2	RF power, conducted	± 0.12 dB
3	Spurious emissions, conducted	± 0.11 dB
4	All emissions, radiated(<1 GHz)	± 4.56 dB
5	All emissions, radiated(1 GHz - 18 GHz)	± 4.22 dB
6	All emissions, radiated(18 GHz- 40 GHz)	± 4.36 dB

5. Test Results and Measurement Data

5.1. Antenna requirement

Standard requirement:	FCC Part15 C Section 15.203
15.203 requirement: An intentional radiator shall be designed to ensure that no antenna other than that furnished by the responsible party shall be used with the device. The use of a permanently attached antenna or of an antenna that uses a unique coupling to the intentional radiator, the manufacturer may design the unit so that a broken antenna can be replaced by the user, but the use of a standard antenna jack or electrical connector is prohibited.	
E.U.T Antenna:	
The antenna is inductive loop coil antenna which permanently attached.	

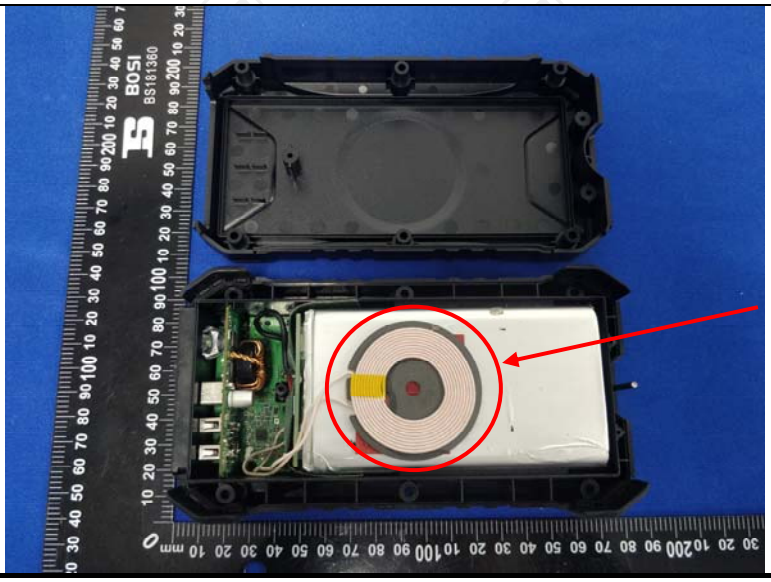

5.2. Conducted Emission

5.2.1. Test Specification

<table>
<tr><td>Test Requirement:</td><td>FCC Part15 C Section 15.207</td></tr>
<tr><td>Test Method:</td><td>ANSI C63.10:2013</td></tr>
<tr><td>Frequency Range:</td><td>150 kHz to 30 MHz</td></tr>
<tr><td>Receiver setup:</td><td>RBW=9 kHz, VBW=30 kHz, Sweep time=auto</td></tr>
<tr><td>Limits:</td><td>
<table>
<tr><td rowspan="2">Frequency range (MHz)</td><td colspan="2">Limit (dBuV)</td></tr>
<tr><td>Quasi-peak</td><td>Average</td></tr>
<tr><td>0.15-0.5</td><td>66 to 56*</td><td>56 to 46*</td></tr>
<tr><td>0.5-5</td><td>56</td><td>46</td></tr>
<tr><td>5-30</td><td>60</td><td>50</td></tr>
</table>
</td></tr>
<tr><td>Test Setup:</td><td>
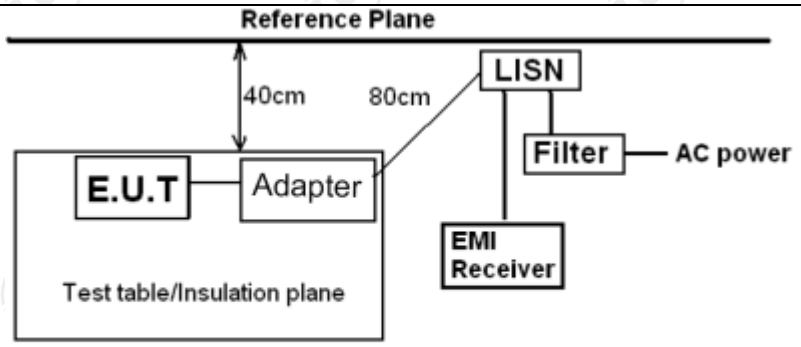

Remark:
E.U.T: Equipment Under Test
LISN: Line Impedence Stabilization Network
</td></tr>
<tr><td>Test Mode:</td><td>AC Mode</td></tr>
<tr><td>Test Procedure:</td><td>1. The E.U.T is connected to an adapter through a line impedance stabilization network (L.I.S.N.). This provides a 50ohm/50uH coupling impedance for the measuring equipment.
2. The peripheral devices are also connected to the main power through a LISN that provides a 50ohm/50uH coupling impedance with 50ohm termination. (Please refer to the block diagram of the test setup and photographs).
3. Both sides of A.C. line are checked for maximum conducted interference. In order to find the maximum emission, the relative positions of equipment and all of the interface cables must be changed according to on conducted measurement.</td></tr>
<tr><td>Test Result:</td><td>PASS</td></tr>
</table>

5.2.2. Test Instruments

Conducted Emission Shielding Room Test Site (843)				
Equipment	**Manufacturer**	**Model**	**Serial Number**	**Calibration Due**
EMI Test Receiver	R&S	ESCI3	100898	Jul. 03, 2023
Line Impedance Stabilisation Newtork(LISN)	Schwarzbeck	NSLK 8126	8126453	Feb. 24, 2023
Line-5	TCT	CE-05	/	Jul. 03, 2024
EMI Test Software	Shurple Technology	EZ-EMC	/	/

5.2.3. Test data

Please refer to following diagram for individual

Conducted Emission on Line Terminal of the power line (9 kHz to 30MHz)

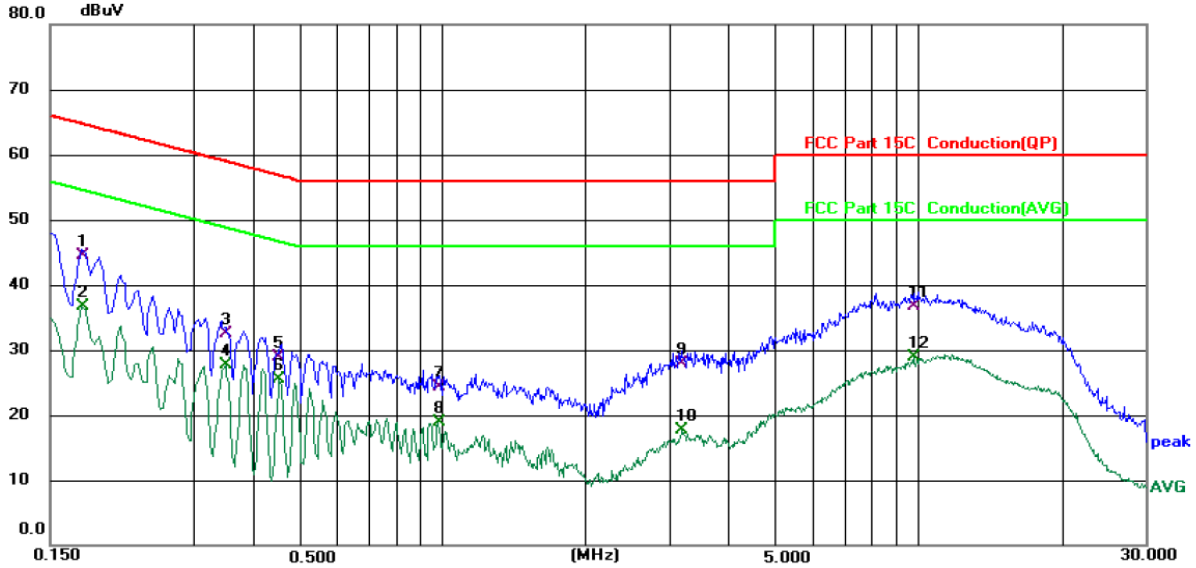

Site 844 Shielding Room | Phase: *L1* | Temperature: 25.3 (℃) | Humidity: 56 %

Limit: FCC Part 15C Conduction(QP) | Power: DC 5 V(Adapter Input AC 120 V/60 Hz)

No.	Mk.	Freq.	Reading Level	Correct Factor	Measure-ment	Limit	Over		
		MHz	dBuV	dB	dBuV	dBuV	dB	Detector	Comment
1		0.1739	34.05	10.51	44.56	64.77	-20.21	QP	
2	*	0.1739	26.13	10.51	36.64	54.77	-18.13	AVG	
3		0.3500	22.38	10.21	32.59	58.96	-26.37	QP	
4		0.3500	17.42	10.21	27.63	48.96	-21.33	AVG	
5		0.4540	18.69	10.17	28.86	56.80	-27.94	QP	
6		0.4540	15.25	10.17	25.42	46.80	-21.38	AVG	
7		0.9819	14.20	10.11	24.31	56.00	-31.69	QP	
8		0.9819	8.88	10.11	18.99	46.00	-27.01	AVG	
9		3.1939	17.95	10.03	27.98	56.00	-28.02	QP	
10		3.1939	7.72	10.03	17.75	46.00	-28.25	AVG	
11		9.7980	26.60	10.20	36.80	60.00	-23.20	QP	
12		9.7980	18.79	10.20	28.99	50.00	-21.01	AVG	

Note:

Freq. = Emission frequency in MHz
Reading level (dBµV) = Receiver reading
Corr. Factor (dB) = LISN factor + Cable loss
Measurement (dBµV) = Reading level (dBµV) + Corr. Factor (dB)
Limit (dBµV) = Limit stated in standard
Margin (dB) = Measurement (dBµV) – Limits (dBµV)
Q.P. =Quasi-Peak
AVG =average
** is meaning the worst frequency has been tested in the frequency range 150 kHz to 30MHz*

Conducted Emission on Neutral Terminal of the power line (9 kHz to 30MHz)

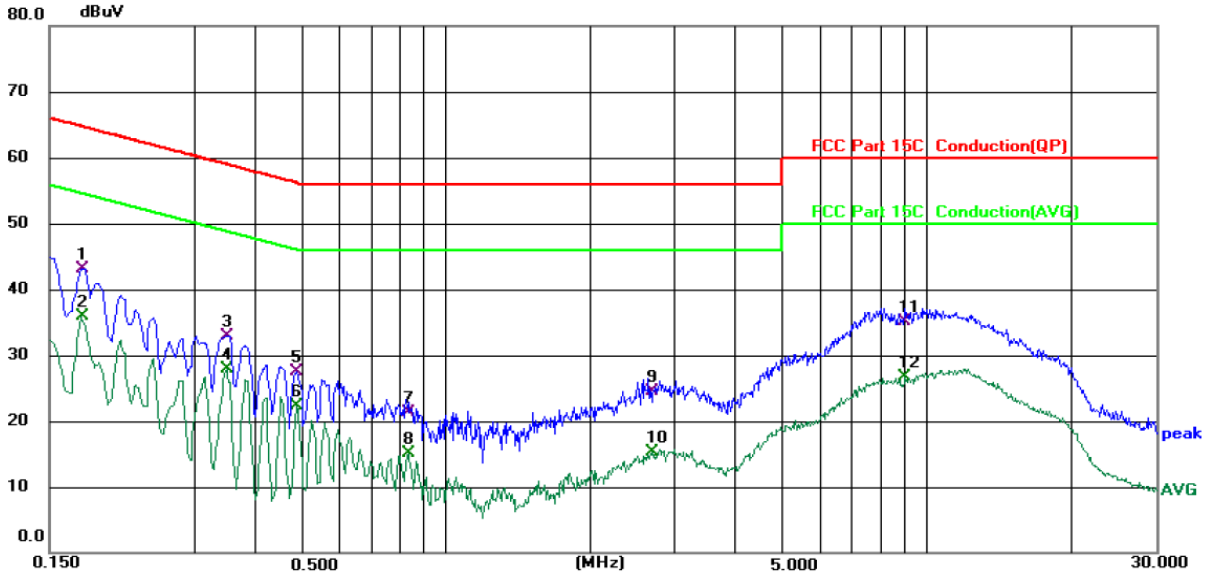

Site 844 Shielding Room | Phase: *N* | Temperature: 25.3 (℃) | Humidity: 56 %

Limit: FCC Part 15C Conduction(QP) | Power: DC 5 V(Adapter Input AC 120 V/60 Hz)

No.	Mk.	Freq.	Reading Level	Correct Factor	Measure-ment	Limit	Over		
		MHz	dBuV	dB	dBuV	dBuV	dB	Detector	Comment
1		0.1739	32.63	10.46	43.09	64.77	-21.68	QP	
2	*	0.1739	25.39	10.46	35.85	54.77	-18.92	AVG	
3		0.3500	22.75	10.21	32.96	58.96	-26.00	QP	
4		0.3500	17.70	10.21	27.91	48.96	-21.05	AVG	
5		0.4900	17.30	10.15	27.45	56.17	-28.72	QP	
6		0.4900	12.20	10.15	22.35	46.17	-23.82	AVG	
7		0.8379	11.22	10.11	21.33	56.00	-34.67	QP	
8		0.8379	5.09	10.11	15.20	46.00	-30.80	AVG	
9		2.7058	14.34	10.12	24.46	56.00	-31.54	QP	
10		2.7058	5.22	10.12	15.34	46.00	-30.66	AVG	
11		9.0579	24.85	10.28	35.13	60.00	-24.87	QP	
12		9.0579	16.40	10.28	26.68	50.00	-23.32	AVG	

Note:

Freq. = Emission frequency in MHz
Reading level (dBµV) = Receiver reading
Corr. Factor (dB) = LISN factor + Cable loss
Measurement (dBµV) = Reading level (dBµV) + Corr. Factor (dB)
Limit (dBµV) = Limit stated in standard
Margin (dB) = Measurement (dBµV) – Limits (dBµV)
Q.P. =Quasi-Peak
AVG =average
** is meaning the worst frequency has been tested in the frequency range 150 kHz to 30MHz.*

5.3. Radiated Spurious Emission Measurement

5.3.1. Test Specification

<table>
<tr><td>Test Requirement:</td><td>FCC Part15 C Section 15.209</td></tr>
<tr><td>Test Method:</td><td>ANSI C63.10: 2013</td></tr>
<tr><td>Frequency Range:</td><td>9 kHz to 25 GHz</td></tr>
<tr><td>Measurement Distance:</td><td>3 m</td></tr>
<tr><td>Antenna Polarization:</td><td>Horizontal & Vertical</td></tr>
<tr><td>Operation mode:</td><td>Refer to item 3.1</td></tr>
<tr><td>Receiver Setup:</td><td>
<table>
<tr><td>Frequency</td><td>Detector</td><td>RBW</td><td>VBW</td><td>Remark</td></tr>
<tr><td>9kHz- 150kHz</td><td>Quasi-peak</td><td>200Hz</td><td>1kHz</td><td>Quasi-peak Value</td></tr>
<tr><td>150kHz-30MHz</td><td>Quasi-peak</td><td>9kHz</td><td>30kHz</td><td>Quasi-peak Value</td></tr>
<tr><td>30MHz-1GHz</td><td>Quasi-peak</td><td>120KHz</td><td>300KHz</td><td>Quasi-peak Value</td></tr>
</table>
</td></tr>
<tr><td>Limit:</td><td>
<table>
<tr><td>Frequency</td><td>Field Strength (microvolts/meter)</td><td>Measurement Distance (meters)</td></tr>
<tr><td>0.009-0.490</td><td>2400/F(KHz)</td><td>300</td></tr>
<tr><td>0.490-1.705</td><td>24000/F(KHz)</td><td>30</td></tr>
<tr><td>1.705-30</td><td>30</td><td>30</td></tr>
<tr><td>30-88</td><td>100</td><td>3</td></tr>
<tr><td>88-216</td><td>150</td><td>3</td></tr>
<tr><td>216-960</td><td>200</td><td>3</td></tr>
<tr><td>Above 960</td><td>500</td><td>3</td></tr>
</table>
</td></tr>
<tr><td>Test setup:</td><td>For radiated emissions below 30MHz
 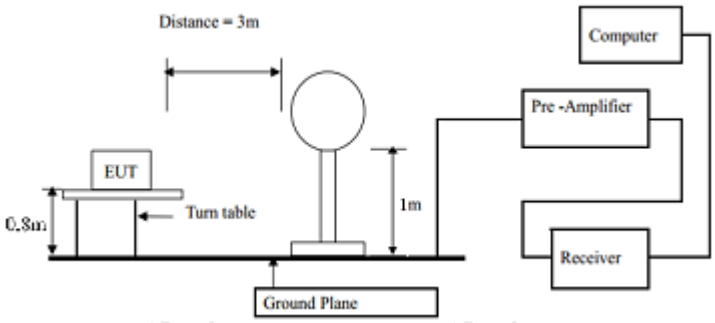

30MHz to 1GHz</td></tr>
</table>

	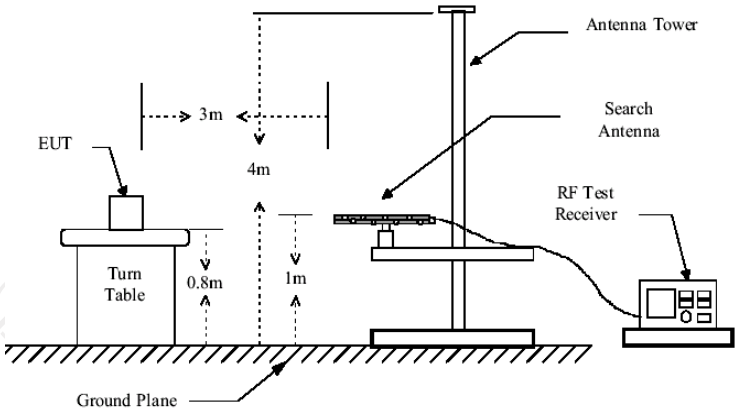
Test Procedure:	1. For the radiated emission test below 1GHz: The EUT was placed on a turntable with 0.8 meter above ground. The EUT was set 3 meters from the interference receiving antenna, which was mounted on the top of a variable height antenna tower. The EUT was arranged to its worst case and then tune the antenna tower (from 1 m to 4 m) and turntable (from 0 degree to 360 degrees) to find the maximum reading. A pre-amp and a high PASS filter are used for the test in order to get better signal level. For the radiated emission test above 1GHz: Place the measurement antenna on a turntable with 1.5 meter above ground, which is away from each area of the EUT determined to be a source of emissions at the specified measurement distance, while keeping the measurement antenna aimed at the source of emissions at each frequency of significant emissions, with polarization oriented for maximum response. The measurement antenna may have to be higher or lower than the EUT, depending on the radiation pattern of the emission and staying aimed at the emission source for receiving the maximum signal. The final measurement antenna elevation shall be that which maximizes the emissions. The measurement antenna elevation for maximum emissions shall be restricted to a range of heights of from 1 m to 4 m above the ground or reference ground plane. 2. Corrected Reading: Antenna Factor + Cable Loss + Read Level - Preamp Factor = Level 3. For measurement below 1GHz, If the emission level of the EUT measured by the peak detector is 3 dB lower than the applicable limit, the peak emission level will be reported. Otherwise, the emission measurement will be repeated using the quasi-peak detector and reported. 4. Use the following spectrum analyzer settings: (1) Span shall wide enough to fully capture the

	emission being measured; (2) Set RBW=120 kHz for f < 1 GHz; VBW ≥RBW; Sweep = auto; Detector function = peak; Trace = max hold; For average measurement: VBW = 10 Hz, when duty cycle is no less than 98 percent. VBW ≥ 1/T, when duty cycle is less than 98 percent where T is the minimum transmission duration over which the transmitter is on and is transmitting at its maximum power control level for the tested mode of operation.
Test mode:	Refer to section 3.1 for details
Test results:	PASS

5.3.2. Test Instruments

Radiated Emission Test Site (966)				
Name of Equipment	Manufacturer	Model	Serial Number	Calibration Due
EMI Test Receiver	R&S	ESIB7	100197	Jul. 03, 2023
Spectrum Analyzer	R&S	FSQ40	200061	Jul. 03, 2023
Pre-amplifier	SKET	LNPA_0118G-45	SK2021012102	Feb. 24, 2023
Pre-amplifier	SKET	LNPA_1840G-50	SK202109203500	Feb. 24, 2023
Pre-amplifier	HP	8447D	2727A05017	Jul. 03, 2023
Loop antenna	Schwarzbeck	FMZB1519B	00191	Jun. 11, 2024
Broadband Antenna	Schwarzbeck	VULB9163	340	Jul. 05, 2024
Horn Antenna	Schwarzbeck	BBHA 9120D	631	Jul. 05, 2024
Horn Antenna	Schwarzbeck	BBHA 9170	00956	Apr. 10, 2023
Antenna Mast	Keleto	RE-AM	/	/
Coaxial cable	SKET	RC-18G-N-M	/	Feb. 24, 2024
Coaxial cable	SKET	RC_40G-K-M	/	Feb. 24, 2024
EMI Test Software	Shurple Technology	EZ-EMC	/	/

5.3.3. Test Data

Please refer to following diagram for individual

9KHz-30MHz

9KHz-150KHz:

coaxial

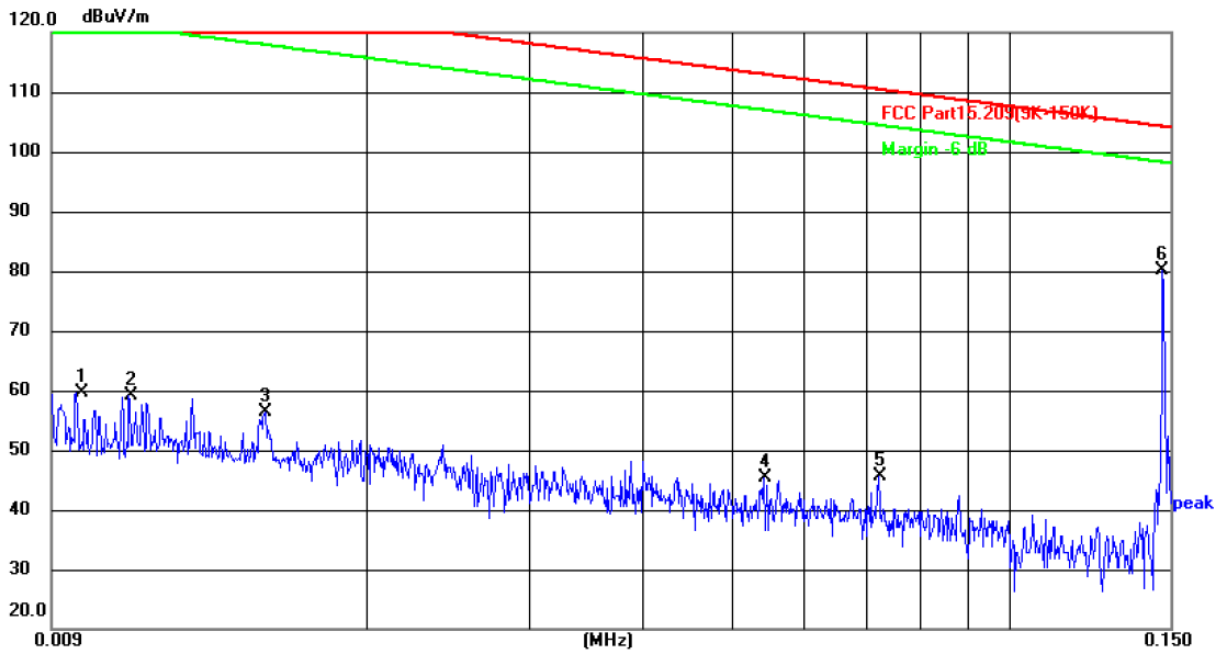

Site

Limit: FCC Part15.209(9K-150K)

Polarization: *Coaxial*

Power: DC 3.7 V

Temperature: 24(℃)

Humidity: 52 %

No.	Frequency (MHz)	Reading (dBuV)	Factor (dB/m)	Level (dBuV/m)	Limit (dBuV/m)	Margin (dB)	Detector	P/F	Remark
1	0.0096	38.73	20.81	59.54	127.96	-68.42	peak	P	
2	0.0109	38.32	20.72	59.04	126.86	-67.82	peak	P	
3	0.0154	35.61	20.67	56.28	123.85	-67.57	peak	P	
4	0.0540	24.60	20.69	45.29	112.96	-67.67	peak	P	
5	0.0721	24.65	21.05	45.70	110.45	-64.75	peak	P	
6 *	0.1474	59.44	20.64	80.08	104.23	-24.15	peak	P	

coplanar

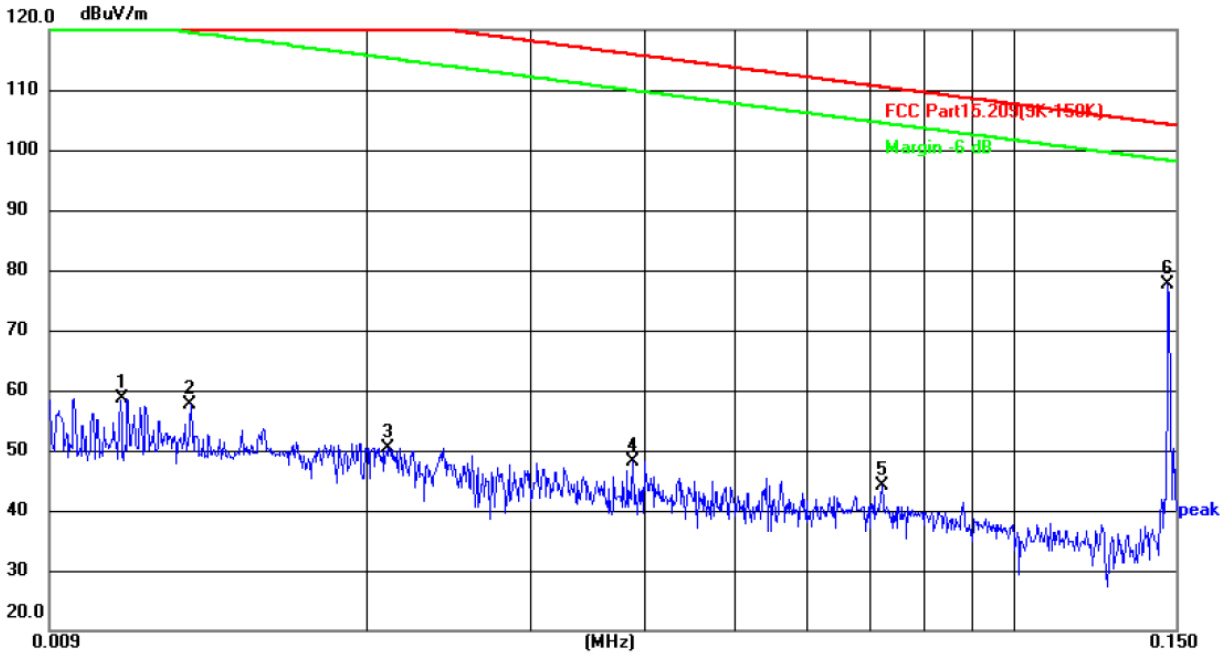

Site

Polarization: *Coplanar*

Temperature: 24(℃)

Limit: FCC Part15.209(9K-150K)

Power: DC 3.7 V

Humidity: 52 %

No.	Frequency (MHz)	Reading (dBuV)	Factor (dB/m)	Level (dBuV/m)	Limit (dBuV/m)	Margin (dB)	Detector	P/F	Remark
1	0.0108	37.82	20.72	58.54	126.94	-68.40	peak	P	
2	0.0128	36.94	20.69	57.63	125.46	-67.83	peak	P	
3	0.0210	29.90	20.58	50.48	121.16	-70.68	peak	P	
4	0.0386	27.53	20.53	48.06	115.87	-67.81	peak	P	
5	0.0719	23.15	21.05	44.20	110.47	-66.27	peak	P	
6 *	0.1474	56.94	20.64	77.58	104.23	-26.65	peak	P	

150KHz-30MHz:

coaxial

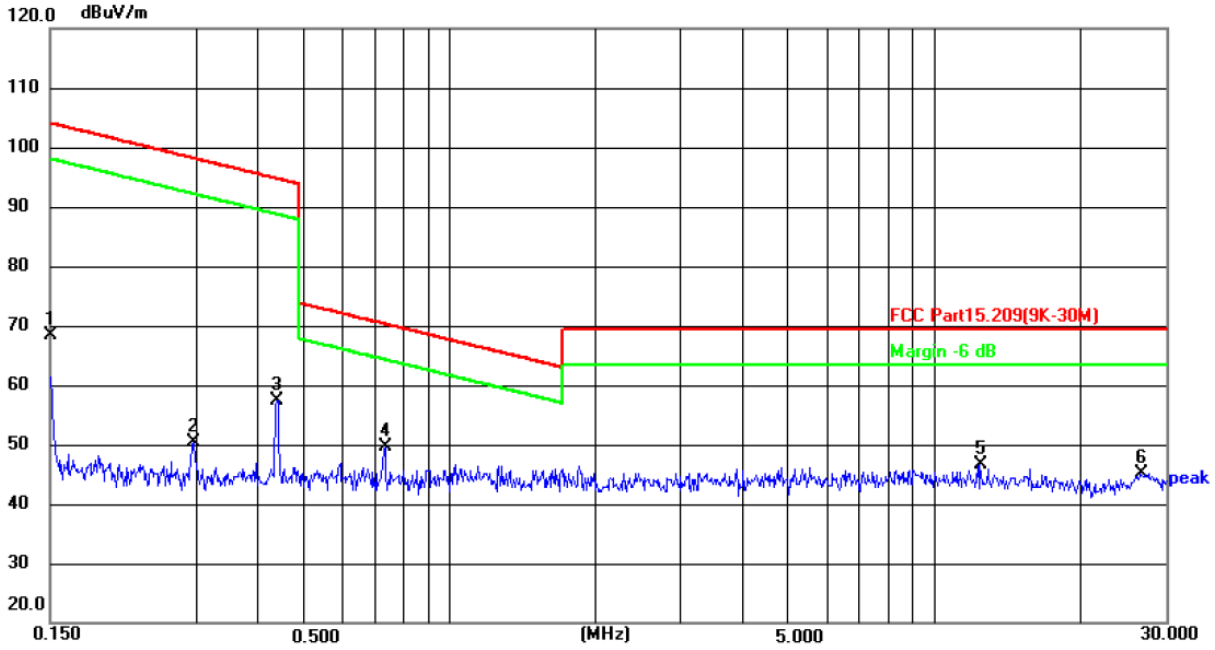

Site

Limit: FCC Part15.209(9K-30M)

Polarization: *Coaxial*

Power: DC 3.7 V

Temperature: 24(℃)

Humidity: 52 %

No.	Frequency (MHz)	Reading (dBuV)	Factor (dB/m)	Level (dBuV/m)	Limit (dBuV/m)	Margin (dB)	Detector	P/F	Remark
1	0.1500	47.61	20.72	68.33	104.08	-35.75	peak	P	
2	0.2955	29.39	21.07	50.46	98.19	-47.73	peak	P	
3	0.4409	35.97	21.40	57.37	94.72	-37.35	peak	P	
4 *	0.7352	27.57	22.08	49.65	70.29	-20.64	peak	P	
5	12.4165	26.91	19.83	46.74	69.50	-22.76	peak	P	
6	26.6286	25.44	19.78	45.22	69.50	-24.28	peak	P	

coplanar

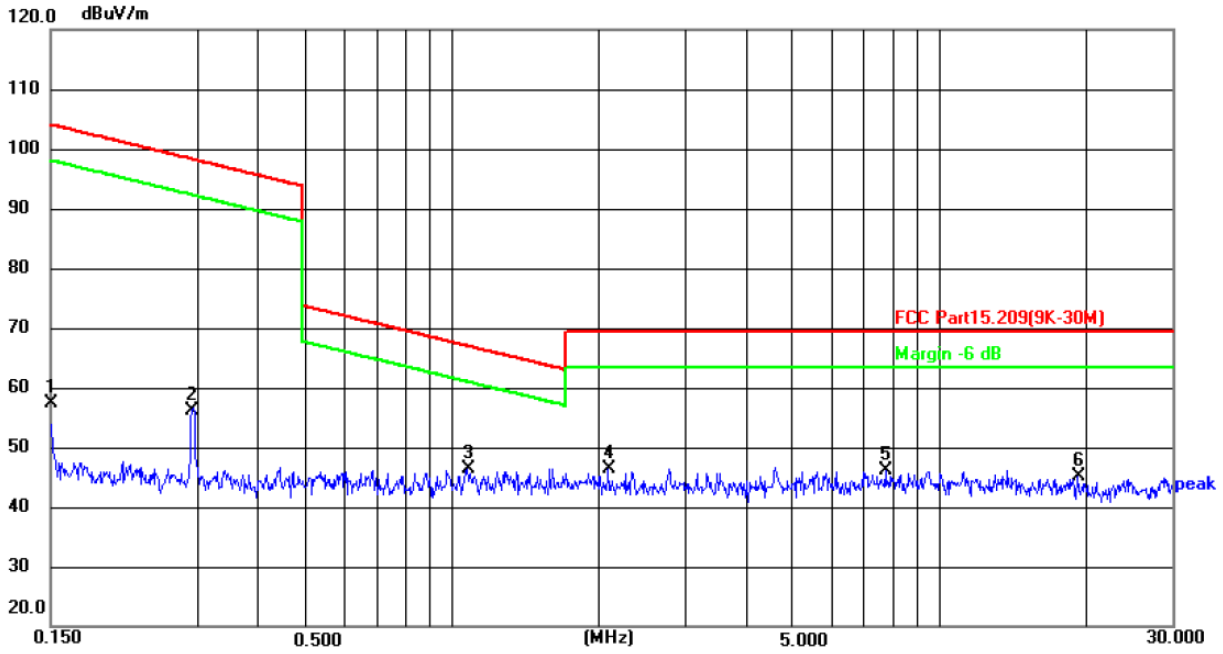

Site | Polarization: *Coplanar* | Temperature: 24(℃)

Limit: FCC Part15.209(9K-30M) | Power: DC 3.7 V | Humidity: 52 %

No.	Frequency (MHz)	Reading (dBuV)	Factor (dB/m)	Level (dBuV/m)	Limit (dBuV/m)	Margin (dB)	Detector	P/F	Remark
1	0.1500	36.62	20.72	57.34	104.08	-46.74	peak	P	
2	0.2932	35.00	21.05	56.05	98.26	-42.21	peak	P	
3 *	1.0710	23.65	22.80	46.45	67.03	-20.58	peak	P	
4	2.0879	21.36	24.91	46.27	69.50	-23.23	peak	P	
5	7.7483	10.17	36.00	46.17	69.50	-23.33	peak	P	
6	19.1220	25.61	19.55	45.16	69.50	-24.34	peak	P	

30MHz-1GHz

Horizontal:

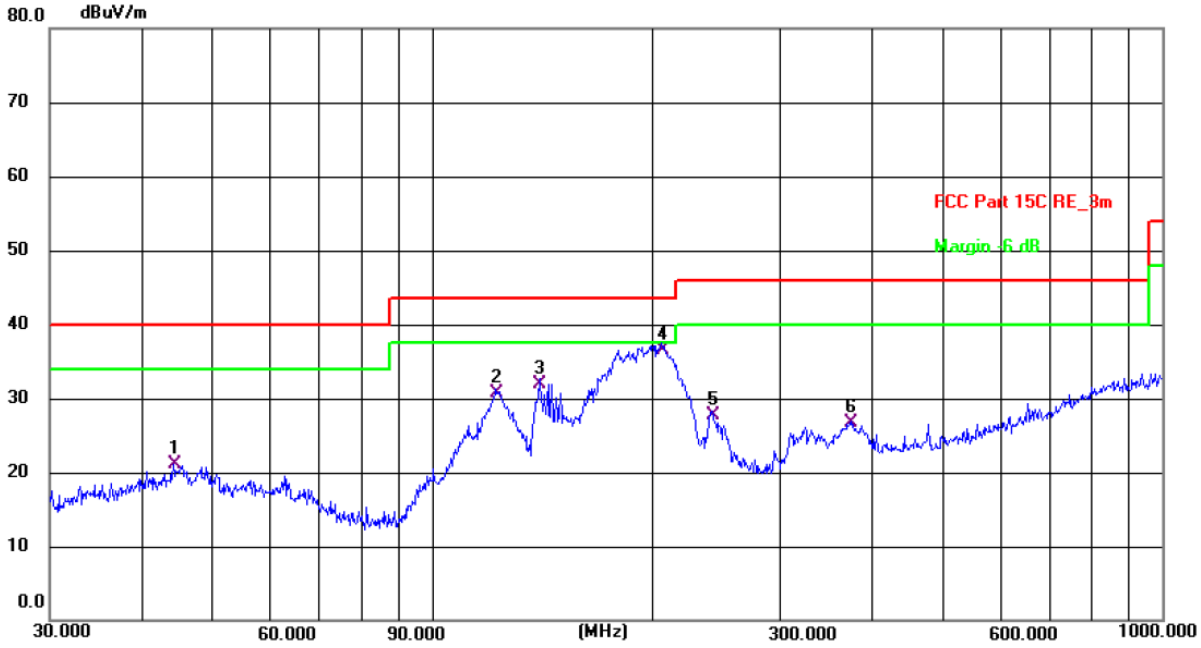

Site #2 3m Anechoic Chamber Polarization: ***Horizontal*** Temperature: 24.6(C) Humidity: 55 %

Limit: FCC Part 15C RE_3m Power: DC 5 V(Adapter Input AC 120 V/60 Hz)

No.	Frequency (MHz)	Reading (dBuV)	Factor (dB/m)	Level (dBuV/m)	Limit (dBuV/m)	Margin (dB)	Detector	P/F	Remark
1	44.2752	7.20	13.92	21.12	40.00	-18.88	QP	P	
2	122.4040	18.65	12.13	30.78	43.50	-12.72	QP	P	
3	140.3421	18.70	13.25	31.95	43.50	-11.55	QP	P	
4 *	206.3976	25.92	10.62	36.54	43.50	-6.96	QP	P	
5	241.6763	14.91	12.72	27.63	46.00	-18.37	QP	P	
6	374.6225	10.40	16.34	26.74	46.00	-19.26	QP	P	

Vertical:

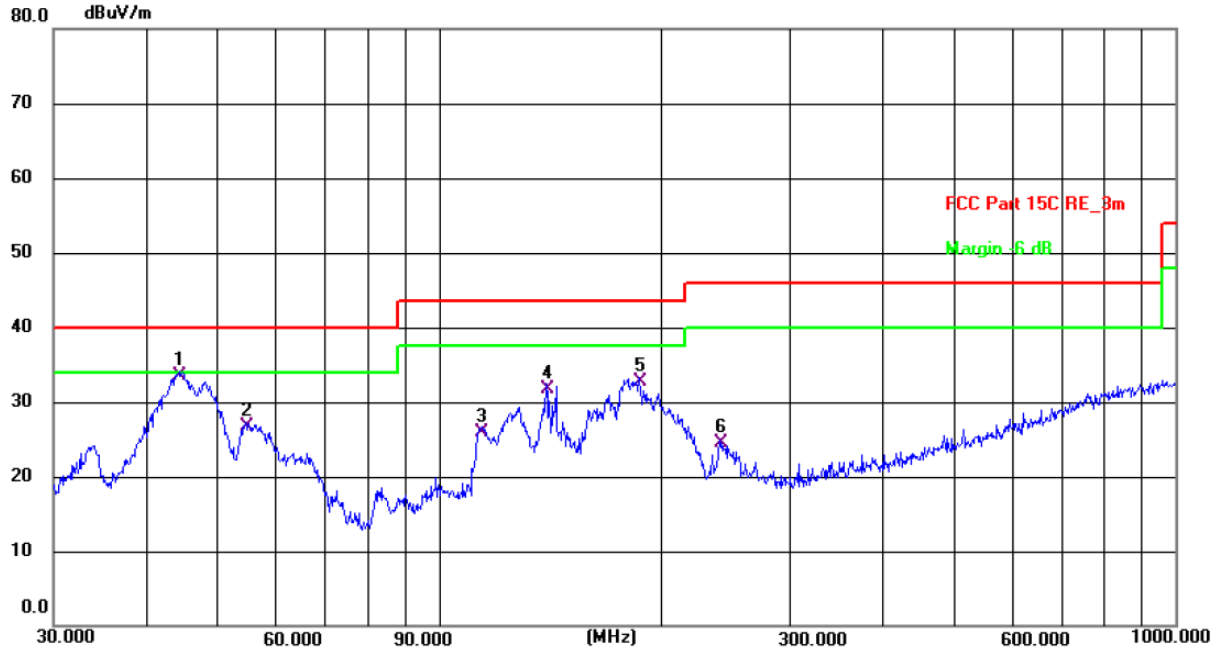

Site #2 3m Anechoic Chamber Polarization: *Vertical* Temperature: 24.6(C) Humidity: 55 %

Limit: FCC Part 15C RE_3m Power: DC 5 V(Adapter Input AC 120 V/60 Hz)

No.	Frequency (MHz)	Reading (dBuV)	Factor (dB/m)	Level (dBuV/m)	Limit (dBuV/m)	Margin (dB)	Detector	P/F	Remark
1 *	44.4308	19.59	13.92	33.51	40.00	-6.49	QP	P	
2	54.6429	13.31	13.47	26.78	40.00	-13.22	QP	P	
3	114.5146	14.41	11.55	25.96	43.50	-17.54	QP	P	
4	139.8508	18.51	13.24	31.75	43.50	-11.75	QP	P	
5	187.0958	21.74	10.92	32.66	43.50	-10.84	QP	P	
6	240.8304	11.79	12.74	24.53	46.00	-21.47	QP	P	

Note:

Emission Level=Peak Reading + Correction Factor; Correction Factor= Antenna Factor + Cable loss – Pre-amplifier

Appendix A: Photographs of Test Setup

Product: power bank
Model: TSB9265
Radiated Emission

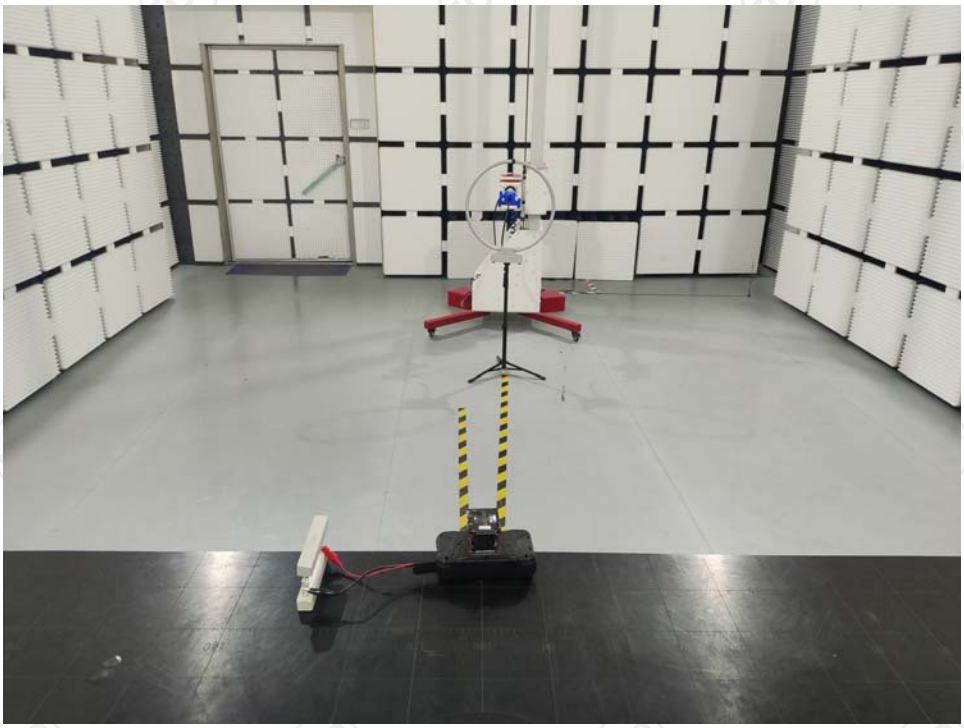

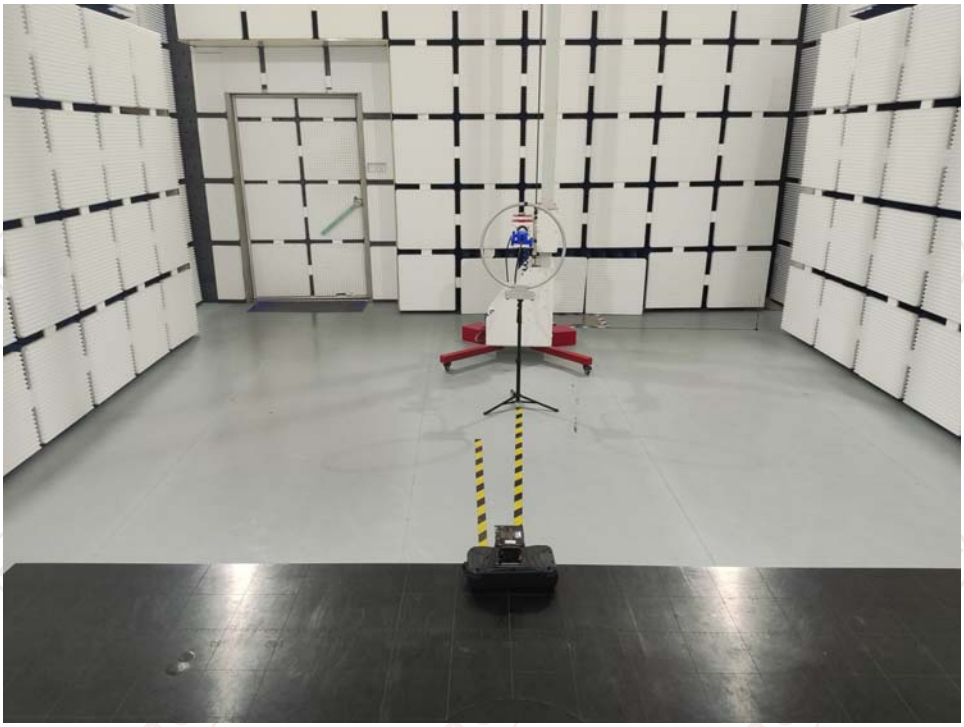

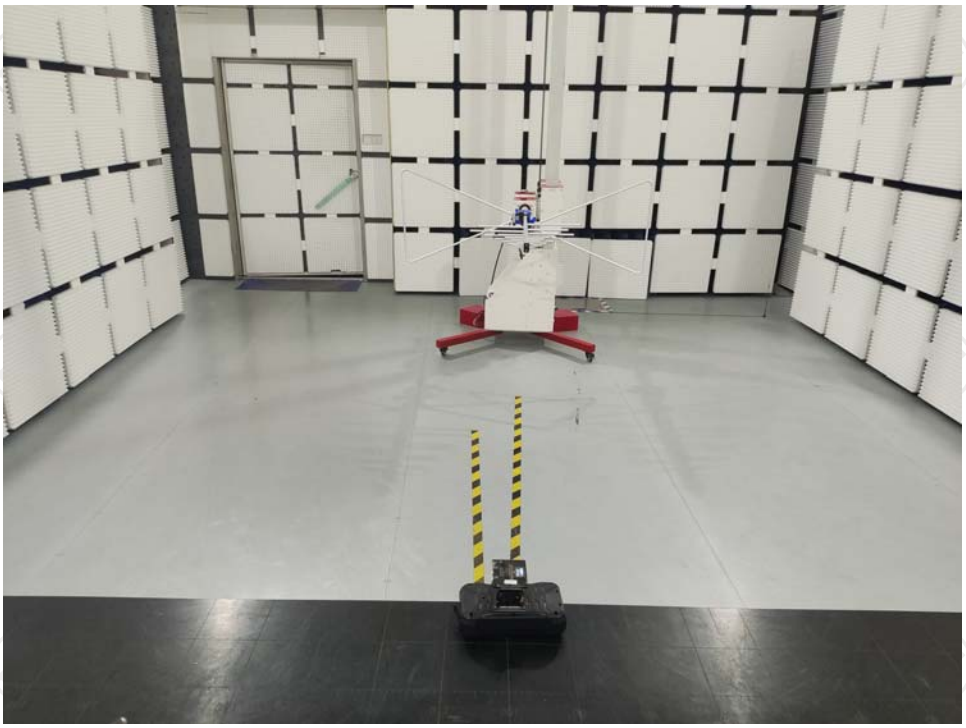

Conducted Emission

Appendix B: Photographs of EUT

Product: power bank
Model: TSB9265
External Photos

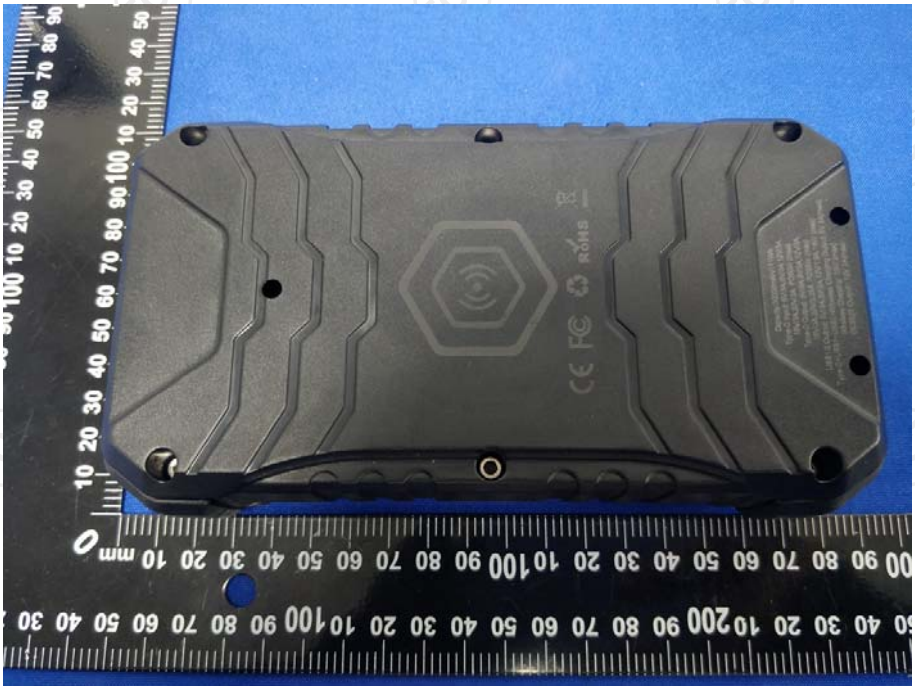

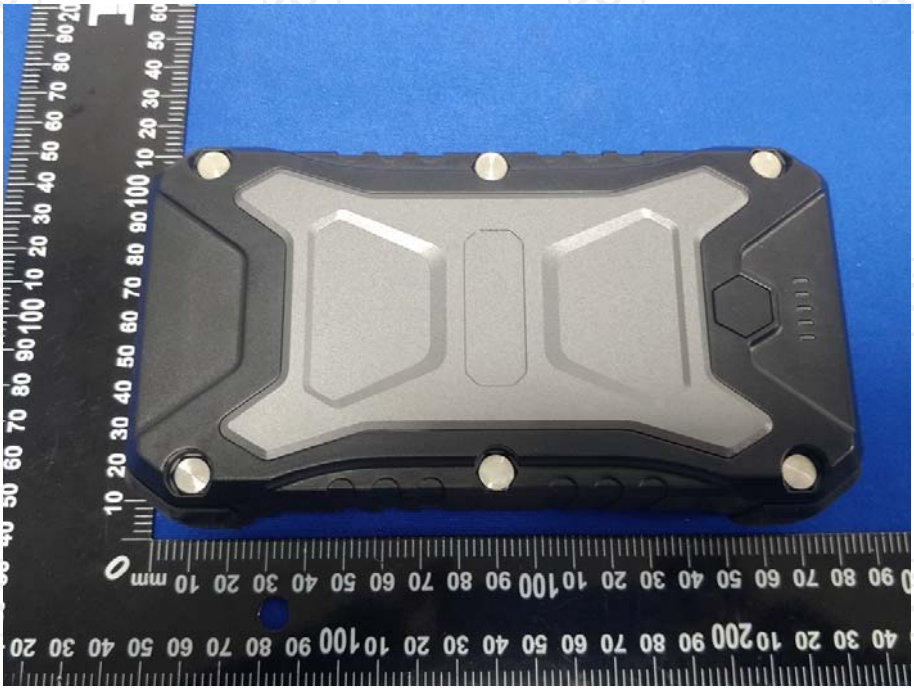

Capacity:30000mAh/111Wh
Type-C Input: 5V/3A,9V/3A,12V/3A,
15V/3A,20V/3A PD60W (max)
Type-C Output: 5V/3A,9V/3A,12V/3A,
15V/3A,20V/3.25A PD65W (max)
USB1/2 Output: 5V/3A,9V/2A,12V/1.5A 18W (max)
Type-C+USB1+USB2+Wireless Charging Output: 5V 3A(max)
Wireless Charging: 15W (max)
DC5525 Output : 12V 2A(max)

Product: power bank
Model: TSB9265
Internal Photos

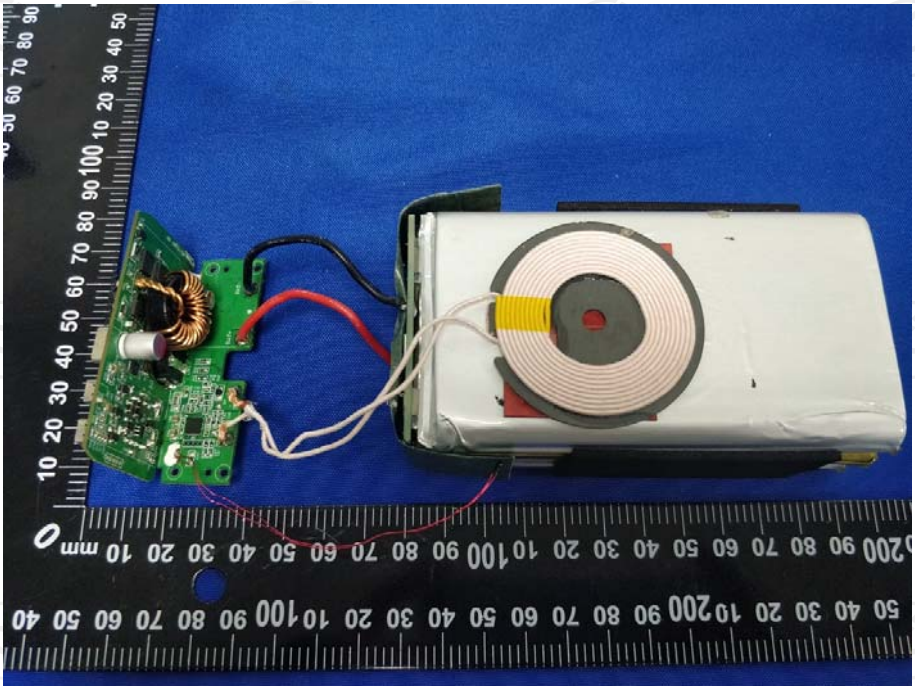

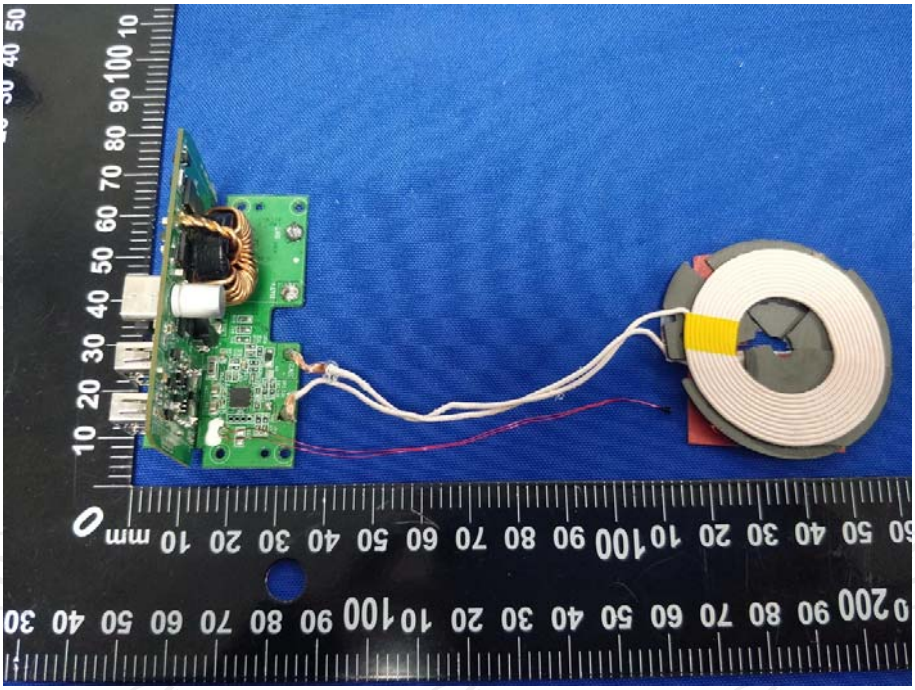

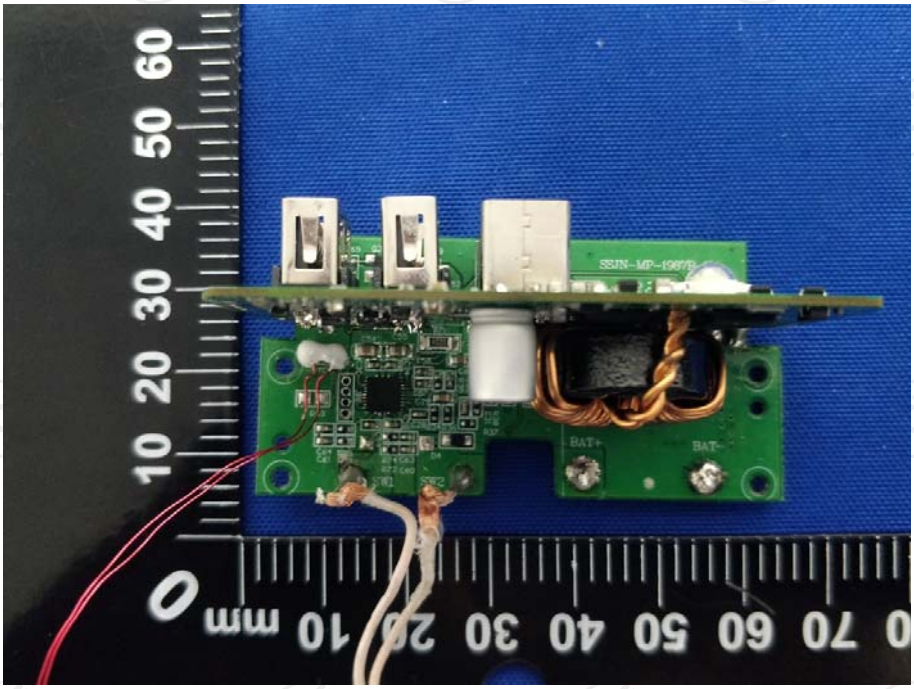
BAT+
BAT-

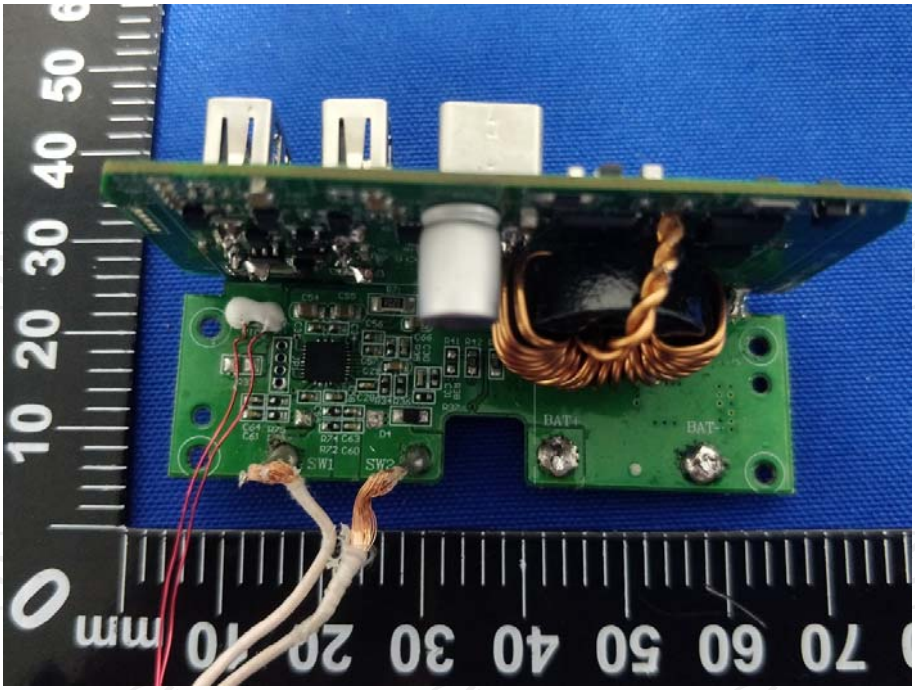
BAT+
BAT-
SW1
SW2

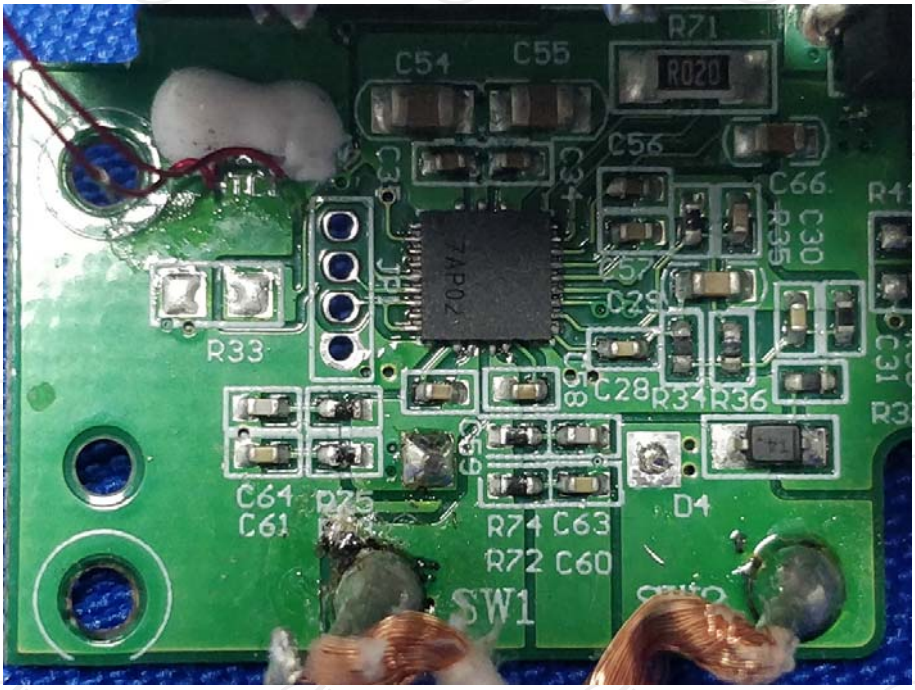
R71
R020
C54
C55
C56
C66
C30
R35
R41
R33
C64
C61
R75
R74 C63
R72 C60
SW1
D4
C28
R34
R36
C31

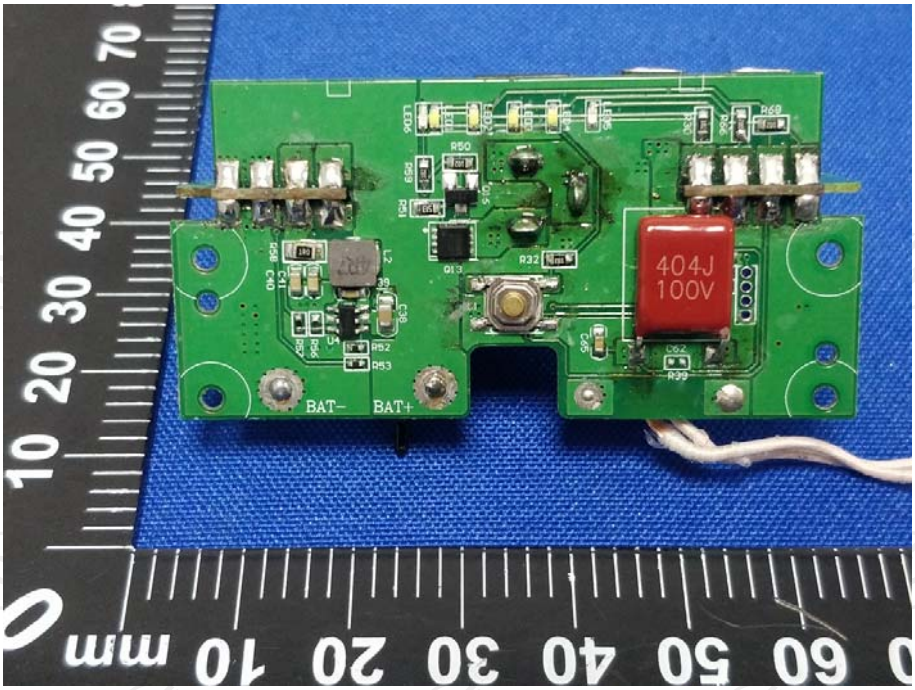
404J
100V
BAT-
BAT+

BAT+

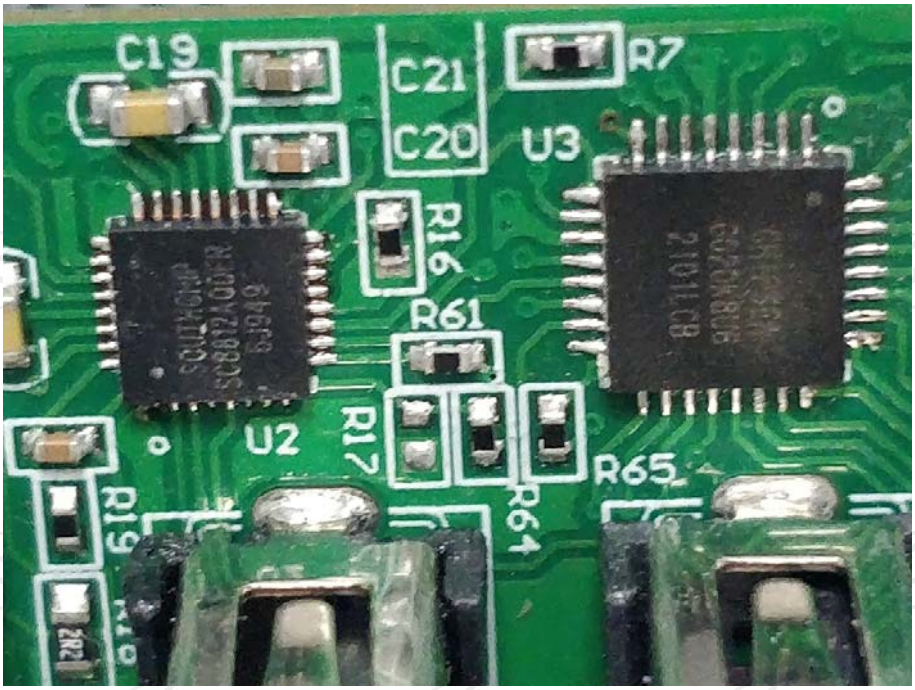

Hotline: 400-6611-140 Tel: 86-755-27673339 Fax: 86-755-27673332 http://www.tct-lab.com

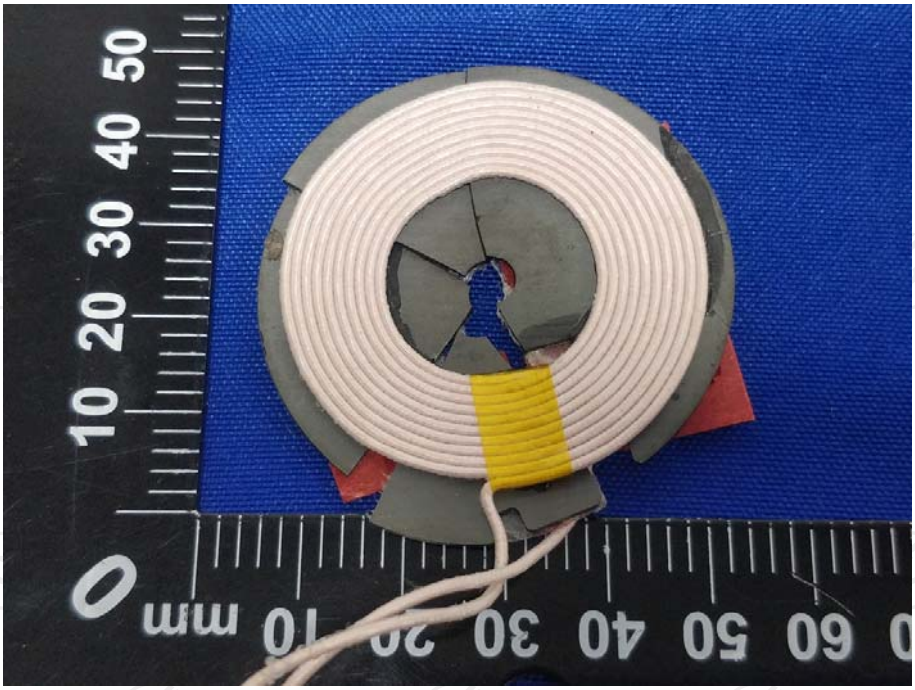

NV
1260110
3.7V
10000mAh
37Wh
20220GBH

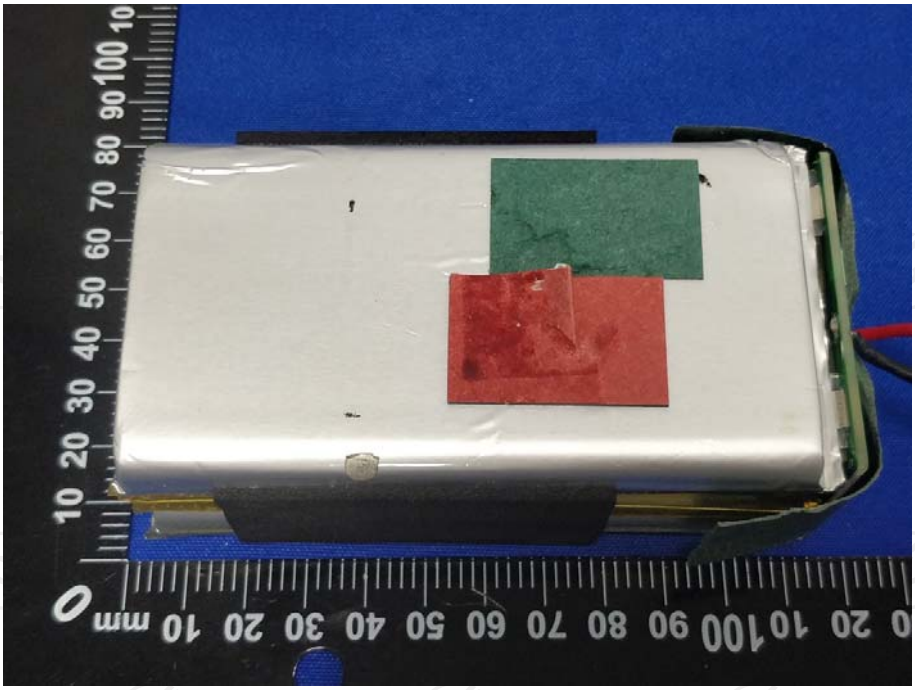

*****END OF REPORT*****