⚠ WARNING

- **INGESTION HAZARD:** This product contains a button cell or coin battery.
- **DEATH** or serious injury can occur if ingested.
- A swallowed button cell or coin battery can cause **Internal Chemical Burns** in as little as **2 hours**.
- **KEEP** new and used batteries **OUT OF REACH of CHILDREN**
- **Seek immediate medical attention** if a battery is suspected to be swallowed or inserted inside any part of the body.

⚠ a) Remove and immediately recycle or dispose of used batteries according to local regulations and keep away from children. Do NOT dispose of batteries in household trash or incinerate.
b) Even used batteries may cause severe injury or death.
c) Call a local poison control center for treatment information.
d) The compatible battery type (e.g., LR44, CR2032).
e) The nominal battery voltage
f) Non-rechargeable batteries are not to be recharged.
g) Do not force discharge, recharge, disassemble, heat above or incinerate. Doing so may result in injury due to venting, leakage or explosion resulting in chemical burns.

⚠ a) Ensure the batteries are installed correctly according to polarity (+ and -).
b) "Do not mix old and new batteries, different brands or types of batteries, such as alkaline, carbon-zinc, or rechargeable batteries.
c) Remove and immediately recycle or dispose of batteries from equipment not used for an extended period of time according to local regulations.
d) Always completely secure the battery compartment. If the battery compartment does not close securely, stop using the product, remove the batteries, and keep them away from children.

HDMI®
HIGH-DEFINITION MULTIMEDIA INTERFACE

The terms "HDMI" and "HDMI High-Definition Multimedia Interface", the HDMI trade dress, and the HDMI logo are all trademarks or registered trademarks of HDMI Licensing Administrator, Inc.

TRIGKEY

User Manual

MADE IN CHINA

Disclaimer Clause

To ensure your safety and benefits, please read the product instruction manual carefully before use.

1. Be sure to use the product with the original AC power cord at a voltage of 100-240V. oumax shall not be liable for any issues or failures caused by a third-party AC power cord
2. Users may utilize music, videos, pictures, and software provided by a third party, but oumax shall not be held responsible for any copyright issues or software failures.
3. In case of a product failure, oumax will strictly adhere to the warranty terms. However, oumax shall bear no liability for any property or economic loss that may arise during use.
4. The device is shipped with pre-installed software, which can be used after proper testing. The uninstallation of the software during compatibility or other issue checks will not impact the device. Please note that this issue has nothing to do with product quality.
5. oumax reserves the right to improve the products at any time. Specifications or design of the actual products are subject to change without notice.

Precautions for the Built-in Power Supply

Please charge the product strictly in accordance with the user manual and do not remove or replace the built-in power supply. Please also be aware of the following:

1. Avoid squeezing or piercing the power supply.
2. Prevent the power supply from getting in contact with water or other liquids.
3. Keep the power supply away from fire.
4. Please cease using this product immediately if:
   a) The power supply is damaged.
   b) There' s any liquid leaking from the device.
   c) There are foreign objects accumulating on the leads.

Precautions for Use

- Do not use strong chemical solvents to clean the product. It is recommended to wipe it with a soft cloth.
- Please keep this product away from fire.

- Please do not try to open the case or perform repairs yourself. If a failure occurs, please contact oumax' s customer service.
- When cleaning the electronic product, please keep it dry and be cautious of electric shocks.
- Please check whether any cables or plugs are worn or damaged.
- Do not dispose of the product carelessly, and be mindful to protect the environment.
- Working environment: -10°C-45°C; humidity: 30%-85%.
- Storage environment: -20°C-60°C; humidity: 10%-90%.

Buttons and Interfaces

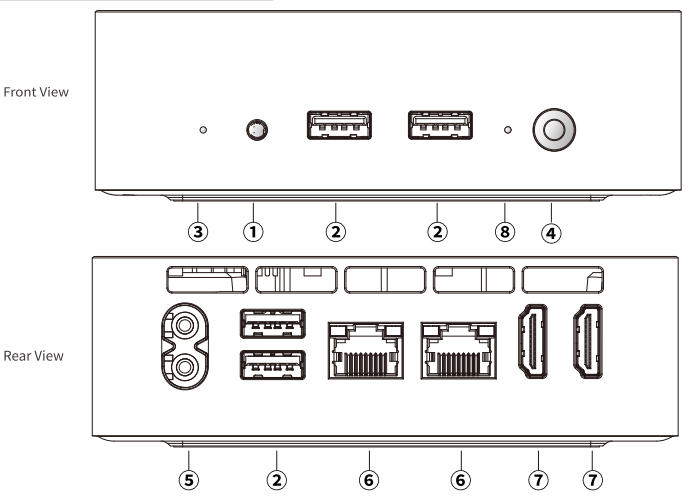

① 3.5mm audio jack ② USB port ③ CLR CMOS ④ Power button ⑤ AC power cord jack
⑥ Ethernet port ⑦ HDMI port ⑧ Power indicator light

Connect the Power Supply

Please refer to the pictures below to connect the power supply

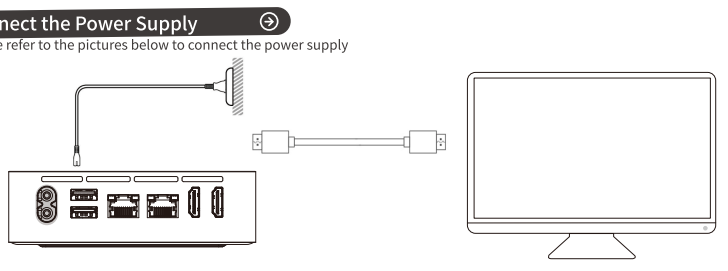

1. Connect one end of the AC power cord to the port on the mini PC, and connect the other end to a proper power outlet.
2. Connect the mini PC to the monitor with the HDMI cable, plug USB plugs of the keyboard and the mouse into USB ports, and press the power button to boot the mini PC.

Installation of the DDR SDRAM and SSD

Note: Make sure the power is disconnected when performing the following operations.

Installation of the DDR SDRAM (as illustrated in the pictures):

1. Align the DDR SDRAM module with the RAM slot, then gently push the module into the slot at a 30° angle.
2. Press the DDR SDRAM toward the motherboard to secure it by spring clips on both sides.

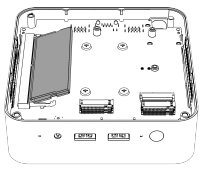

Installation of the SSD (as illustrated in the pictures)

1. Align the plug of the SSD and that of the M.2 slot on the motherboard.
2. Gently push the SSD in and use screws to fix it in place.

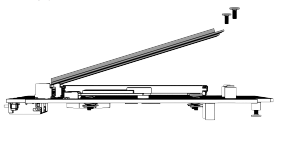

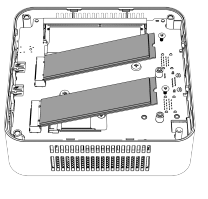

Compliance FCC Statement
This equipment has been tested and found to comply with the limits for a Class B digital device, pursuant to part 15 of the FCC Rules. These limits are designed to provide reasonable protection against harmful interference in a residential installation. This equipment generates, uses and can radiate radio frequency energy and, if not installed and used in accordance with the instructions, may cause harmful interference to radio communications. However, there is no guarantee that interference will not occur in a particular installation. If this equipment does cause harmful interference to radio or television reception, which can be determined by turning the equipment off and on, the user is encouraged to try to correct the interference by one or more of the following measures:
—Reorient or relocate the receiving antenna.
—Increase the separation between the equipment and receiver.
—Connect the equipment into an outlet on a circuit different from that to which the receiver is connected.
—Consult the dealer or an experienced radio/ TV technician for help.
This device complies with part 15 of the FCC Rules. Operation is subject to the following two conditions: (1) This device may not cause harmful interference, and (2) this device must accept any interference received, including interference that may cause undesired operation.
Caution
Any changes or modifications not expressly approved by the party responsible for compliance could void the user's authority to operate the equipment.
FCC Radiation Exposure Statement
This equipment must be installed and operated in accordance with provided instructions and the antenna(s) used for this transmitter must be installed to provide a separation distance of at least 20 cm from all persons and must not be co-located or operating in conjunction with any other antenna or transmitter. End-users and installers must be provide with antenna installation instructions and transmitter operating conditions for satisfying RF exposure com