TEST REPORT

Applicant:	ShenZhenShi FeiLiDe Keji YouXianGongSi
Address of Applicant:	Room 1108, Beifang Building Shennan Zhonglu, Futian Street, Futian District, ShenZhen GuangDong, China 518000
Manufacturer/Factory:	shenzhenshi fangdeshiye youxiangongsi
Address of Manufacturer/Factory:	East 5th Floor, Building C, Kelunte Low Carbon Industrial Park, Gaofeng Community, Dalang Street, Longhua District, Shenzhen, China

Equipment Under Test (EUT)

Product Name:	Remote for flexible led strip lighting
Model No.:	AW-KQ0N-WFNE
Trade Mark:	CPLID
FCC ID:	2A4JOAWKQ0NWFNE
Applicable standards:	FCC CFR Title 47 Part 15 Subpart C Section 15.231
Date of sample receipt:	February 17, 2022
Date of Test:	February 17-18, 2022
Date of report issued:	February 18, 2022
Test Result :	PASS *

* In the configuration tested, the EUT complied with the standards specified above.

Authorized Signature:

Robinson Luo
Laboratory Manager

This results shown in this test report refer only to the sample(s) tested, this test report cannot be reproduced, except in full, without prior written permission of the company. The report would be invalid without specific stamp of test institute and the signatures of compiler and approver.

2 Version

Version No.	Date	Description
01	*February 18, 2022*	*Original*

Prepared By: Tiger. Chen ***Date:*** *February 18, 2022*

Project Engineer

Check By: ***Date:*** *February 18, 2022*

Reviewer

3 Contents

Page

1 COVER PAGE 1

2 VERSION 2

3 CONTENTS 3

4 TEST SUMMARY 4

4.1 MEASUREMENT UNCERTAINTY 4

5 GENERAL INFORMATION 5

5.1 GENERAL DESCRIPTION OF EUT 5
5.2 TEST MODE 6
5.3 DESCRIPTION OF SUPPORT UNITS 6
5.4 TEST FACILITY 6
5.5 TEST LOCATION 6
5.6 OTHER INFORMATION REQUESTED BY THE CUSTOMER 6
5.7 ADDITIONAL INSTRUCTIONS 6

6 TEST INSTRUMENTS LIST 7

7 TEST RESULTS AND MEASUREMENT DATA 9

7.1 ANTENNA REQUIREMENT 9
7.2 RADIATED EMISSION METHOD 10
7.2.1 Field Strength of The Fundamental Signal 12
7.2.2 Spurious Emissions 13
7.3 20DB OCCUPY BANDWIDTH 17
7.4 DEACTIVATION TESTING 18

8 TEST SETUP PHOTO 19

9 EUT CONSTRUCTIONAL DETAILS 20

4 Test Summary

Test Item	Section in CFR 47	Result
Antenna Requirement	15.203	Pass
Conduction Emission	15.207	N/A
Field strength of the Fundamental Signal	15.231 (b)	Pass
Spurious Emissions	15.231 (b)/15.209	Pass
20dB Bandwidth	15.231 (c)	Pass
Deactivation Testing	15.231 (a)(1)	Pass

Pass: The EUT complies with the essential requirements in the standard.

N/A: Not applicable.

4.1 Measurement Uncertainty

Test Item	Frequency Range	Measurement Uncertainty	Notes
Radiated Emission	30MHz-200MHz	3.8039dB	(1)
Radiated Emission	200MHz-1GHz	3.9679dB	(1)
Radiated Emission	1GHz-18GHz	4.29dB	(1)
Radiated Emission	18GHz-40GHz	3.30dB	(1)
AC Power Line Conducted Emission	0.15MHz ~ 30MHz	3.44dB	(1)
Note (1): The measurement uncertainty is for coverage factor of k=2 and a level of confidence of 95%.			

5 General Information

5.1 General Description of EUT

Product Name:	Remote for flexible led strip lighting
Model No.:	AW-KQ0N-WFNE
S/N:	FLD-xxxxxxxxxxxx
Test sample(s) ID:	GTSL202202000046-1
Sample(s) Status:	Engineer sample
Operation Frequency:	433.92MHz
Modulation technology:	ASK
Antenna Type:	Integral Antenna
Antenna gain:	0dBi(declare by applicant)
Power supply:	DC 3V Cell

5.2 Test mode

Transmitting mode	Keep the EUT in transmitting mode. (New battery is used during all test)

Per-test mode.

We have verified the construction and function in typical operation, The EUT was placed on three different polar directions; i.e. X axis, Y axis, Z axis. which only the worst case was shown in this test report and defined as follows:

433.92MHz	Axis	X	Y	Z
	Field Strength(dBuV/m)	72.03	72.55	71.14

5.3 Description of Support Units

None.

5.4 Test Facility

The test facility is recognized, certified, or accredited by the following organizations:

- **FCC —Registration No.: 381383**

Global United Technology Services Co., Ltd., Shenzhen EMC Laboratory has been registered and fully described in a report filed with the (FCC) Federal Communications Commission. The acceptance letter from the FCC is maintained in files. Registration 381383.

- **IC —Registration No.: 9079A**

The 3m Semi-anechoic chamber of Global United Technology Services Co., Ltd. has been registered by Certification and Engineering Bureau of Industry Canada for radio equipment testing with Registration No.: 9079A.

- **NVLAP (LAB CODE:600179-0)**

Global United Technology Services Co., Ltd., is accredited by the National Voluntary Laboratory Accreditation Program (NVLAP). LAB CODE:600179-0

5.5 Test Location

All tests were performed at:

Global United Technology Services Co., Ltd.
No.123-128, Tower A, Jinyuan Business Building, No.2, Laodong Industrial Zone,
Xixiang Road, Baoan District, Shenzhen, Guangdong, China
Tel: 0755-27798480
Fax: 0755-27798960

5.6 Other Information Requested by the Customer

None.

5.7 Additional Instructions

EUT Software Settings:

Mode	Special test software was pre-built-in by manufacturer, power set default

6 Test Instruments list

Radiated Emission:						
Item	**Test Equipment**	**Manufacturer**	**Model No.**	**Inventory No.**	**Cal.Date (mm-dd-yy)**	**Cal.Due date (mm-dd-yy)**
1	3m Semi- Anechoic Chamber	ZhongYu Electron	9.2(L)*6.2(W)* 6.4(H)	GTS250	July. 02 2020	July. 01 2025
2	Control Room	ZhongYu Electron	6.2(L)*2.5(W)* 2.4(H)	GTS251	N/A	N/A
3	EMI Test Receiver	Rohde & Schwarz	ESU26	GTS203	June. 24 2021	June. 23 2022
4	BiConiLog Antenna	SCHWARZBECK MESS-ELEKTRONIK	VULB9163	GTS214	June. 24 2021	June. 23 2022
5	Double -ridged waveguide horn	SCHWARZBECK MESS-ELEKTRONIK	BBHA 9120 D	GTS208	June. 24 2021	June. 23 2022
6	Horn Antenna	ETS-LINDGREN	3160	GTS217	June. 24 2021	June. 23 2022
7	EMI Test Software	AUDIX	E3	N/A	N/A	N/A
8	Coaxial Cable	GTS	N/A	GTS213	June. 24 2021	June. 23 2022
9	Coaxial Cable	GTS	N/A	GTS211	June. 24 2021	June. 23 2022
10	Coaxial cable	GTS	N/A	GTS210	June. 24 2021	June. 23 2022
11	Coaxial Cable	GTS	N/A	GTS212	June. 24 2021	June. 23 2022
12	Amplifier(100kHz-3GHz)	HP	8347A	GTS204	June. 24 2021	June. 23 2022
13	Amplifier(2GHz-20GHz)	HP	84722A	GTS206	June. 24 2021	June. 23 2022
14	Amplifier (18-26GHz)	Rohde & Schwarz	AFS33-18002 650-30-8P-44	GTS218	June. 24 2021	June. 23 2022
15	Band filter	Amindeon	82346	GTS219	June. 24 2021	June. 23 2022
16	Power Meter	Anritsu	ML2495A	GTS540	June. 24 2021	June. 23 2022
17	Power Sensor	Anritsu	MA2411B	GTS541	June. 24 2021	June. 23 2022
18	Wideband Radio Communication Tester	Rohde & Schwarz	CMW500	GTS575	June. 24 2021	June. 23 2022
19	Splitter	Agilent	11636B	GTS237	June. 24 2021	June. 23 2022
20	Loop Antenna	ZHINAN	ZN30900A	GTS534	June. 24 2021	June. 23 2022
21	Breitband hornantenne	SCHWARZBECK	BBHA 9170	GTS579	Oct. 17 2021	Oct. 16 2022
22	Amplifier	TDK	PA-02-02	GTS574	Oct. 17 2021	Oct. 16 2022
23	Amplifier	TDK	PA-02-03	GTS576	Oct. 17 2021	Oct. 16 2022
24	PSA Series Spectrum Analyzer	Rohde & Schwarz	FSP	GTS578	June. 24 2021	June. 23 2022

RF Conducted Test:						
Item	**Test Equipment**	**Manufacturer**	**Model No.**	**Serial No.**	**Cal.Date (mm-dd-yy)**	**Cal.Due date (mm-dd-yy)**
1	MXA Signal Analyzer	Agilent	N9020A	GTS566	June. 24 2021	June. 23 2022
2	EMI Test Receiver	R&S	ESCI 7	GTS552	June. 24 2021	June. 23 2022
3	Spectrum Analyzer	Agilent	E4440A	GTS533	June. 24 2021	June. 23 2022
4	MXG vector Signal Generator	Agilent	N5182A	GTS567	June. 24 2021	June. 23 2022
5	ESG Analog Signal Generator	Agilent	E4428C	GTS568	June. 24 2021	June. 23 2022
6	USB RF Power Sensor	DARE	RPR3006W	GTS569	June. 24 2021	June. 23 2022
7	RF Switch Box	Shongyi	RFSW3003328	GTS571	June. 24 2021	June. 23 2022
8	Programmable Constant Temp & Humi Test Chamber	WEWON	WHTH-150L-40-880	GTS572	June. 24 2021	June. 23 2022

General used equipment:						
Item	**Test Equipment**	**Manufacturer**	**Model No.**	**Inventory No.**	**Cal.Date (mm-dd-yy)**	**Cal.Due date (mm-dd-yy)**
1	Humidity/ Temperature Indicator	KTJ	TA328	GTS243	June. 24 2021	June. 23 2022
2	Barometer	ChangChun	DYM3	GTS255	June. 24 2021	June. 23 2022

7 Test results and Measurement Data

7.1 Antenna requirement

Standard requirement:	FCC Part15 C Section 15.203
15.203 requirement: An intentional radiator shall be designed to ensure that no antenna other than that furnished by the responsible party shall be used with the device. The use of a permanently attached antenna or of an antenna that uses a unique coupling to the intentional radiator, the manufacturer may design the unit so that a broken antenna can be replaced by the user, but the use of a standard antenna jack or electrical connector is prohibited.	
EUT Antenna:	
The antenna is integral antenna, the best case gain of the antenna is 0dBi, reference to the appendix II for details	

7.2 Radiated Emission Method

Test Requirement:	FCC Part15 C Section 15.231 (b)& Section 15.209
Test Method:	ANSI C63.10:2013
Test Frequency Range:	9kHz to 6000MHz
Test site:	Measurement Distance: 3m

Receiver setup:

Frequency	Detector	RBW	VBW	Value
9KHz-150KHz	Quasi-peak	200Hz	600Hz	Quasi-peak
150KHz-30MHz	Quasi-peak	9KHz	30KHz	Quasi-peak
30MHz-1GHz	Quasi-peak	120KHz	300KHz	Quasi-peak
Above 1GHz	Peak	1MHz	3MHz	Peak
	Peak	1MHz	10Hz	Average

Limit:
(Field strength of the fundamental signal)

Frequency	Limit (dBuV/m @3m)	Remark
433.92MHz	100.83	Peak Value
	80.83	Average Value

Limit:
(Spurious Emissions)

Fundamental Frequency (MHz)	Field Strength of fundamental (microvolts/meter)	Field Strength of Unwanted Emissions (microvolts/meter)
40.66-40.70	2250	225
70-130	1250	125
130-174	1250 to 3750**	125 to 735
174-260	3750	375
260-470	3750 to12500	375 to 1250
Above 470	12500	1250

Frequency (MHz)	Class B(dBuV/m @3m)	
	Peak	Average
Above 1000	74	54

Or The maximum permitted unwanted emission level is 20 dB below the maximum permitted fundamental level whichever limit permits higher field strength.

Test setup:

Below 30MHz

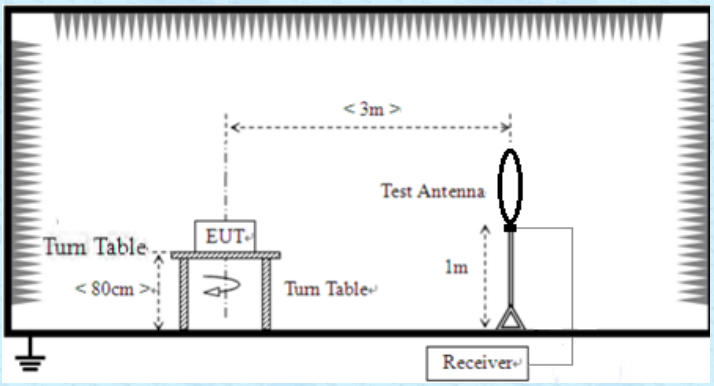

Below 1GHz

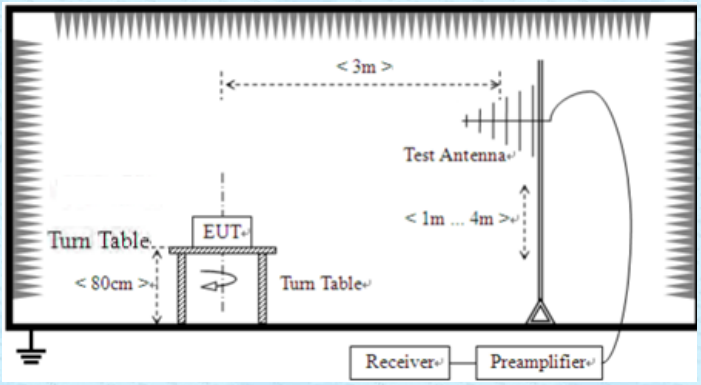

Above 1GHz

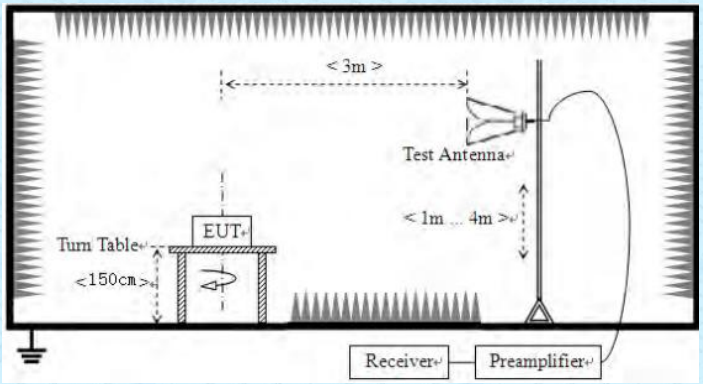

Test Instruments:	Refer to section 6.0 for details					
Test mode:	Refer to section 5.2 for details					
Test environment:	Temp.:	25 °C	Humid.:	50%	Press.:	1 010mbar
Test results:	Pass					

Measurement data:

7.2.1 Field Strength of The Fundamental Signal

Peak value:

Frequency (MHz)	Read Level (dBuV)	Antenna Factor (dB/m)	Cable Loss (dB)	Preamp Factor (dB)	Level (dBuV/m)	Limit Line (dBuV/m)	Over Limit (dB)	polarization
433.92	91.47	15.58	3.02	37.52	72.55	80.83	-8.28	Horizontal
433.92	88.04	15.58	3.02	37.52	69.12	80.83	-11.71	Vertical

Remarks:

1. *Final Level =Receiver Read level + Antenna Factor + Cable Loss – Preamplifier Factor*
2. *PK Value under AV limit, then pass for AV value.*

7.2.2 Spurious Emissions

Measurement data:

9 kHz ~ 30 MHz

The low frequency, which started from 9 kHz to 30 MHz, was pre-scanned and the result which was 20 dB lower than the limit line per 15.31(o) was not reported.

Below 1GHz:

Mode:	**Transmitting mode**	**Polarization:**	**Horizontal**

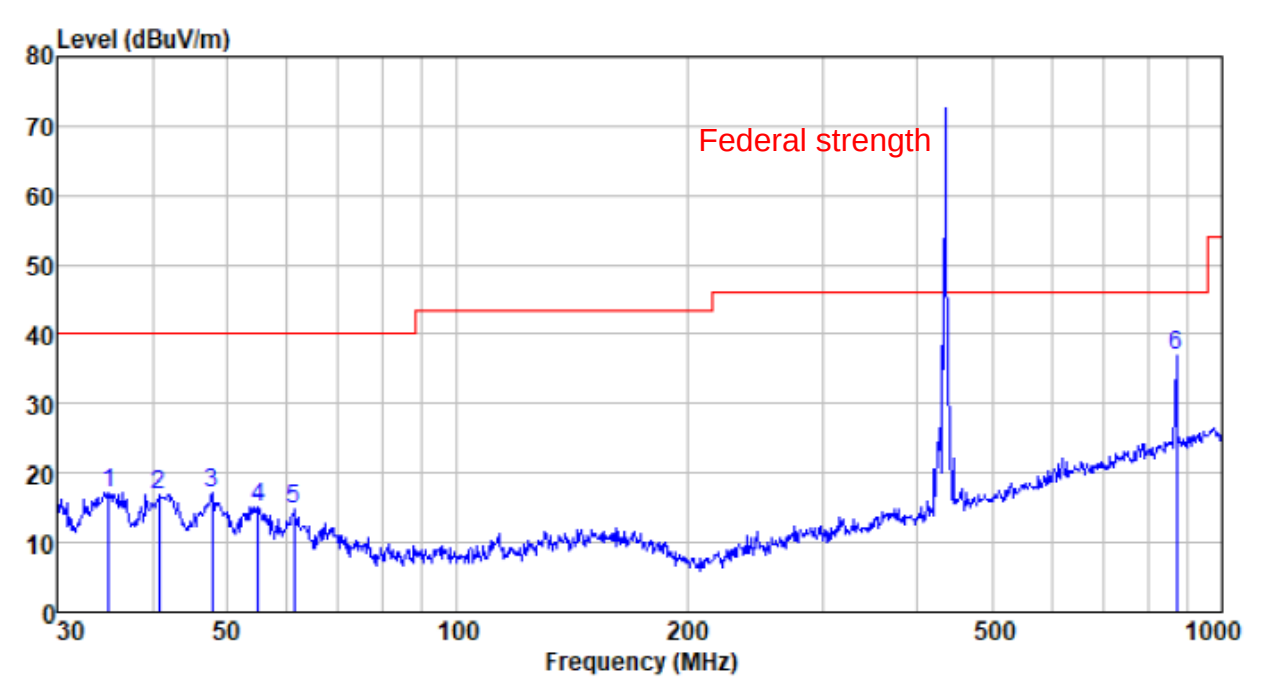

Freq MHz	Reading level dBuV	Antenna factor dB/m	Cable loss dB	Preamp factor dB	level dBuV/m	Limit level dBuV/m	Over limit dB	Remark
35.005	39.50	12.50	0.61	35.36	17.25	40.00	-22.75	QP
40.702	38.77	13.22	0.67	35.70	16.96	40.00	-23.04	QP
47.826	39.32	13.01	0.75	36.08	17.00	40.00	-23.00	QP
55.027	38.08	12.55	0.82	36.25	15.20	40.00	-24.80	QP
61.132	38.01	12.12	0.87	36.34	14.66	40.00	-25.34	QP
872.183	47.04	22.75	4.74	37.61	36.92	46.00	-9.08	QP

Mode:	Transmitting mode	Polarization:	Vertical

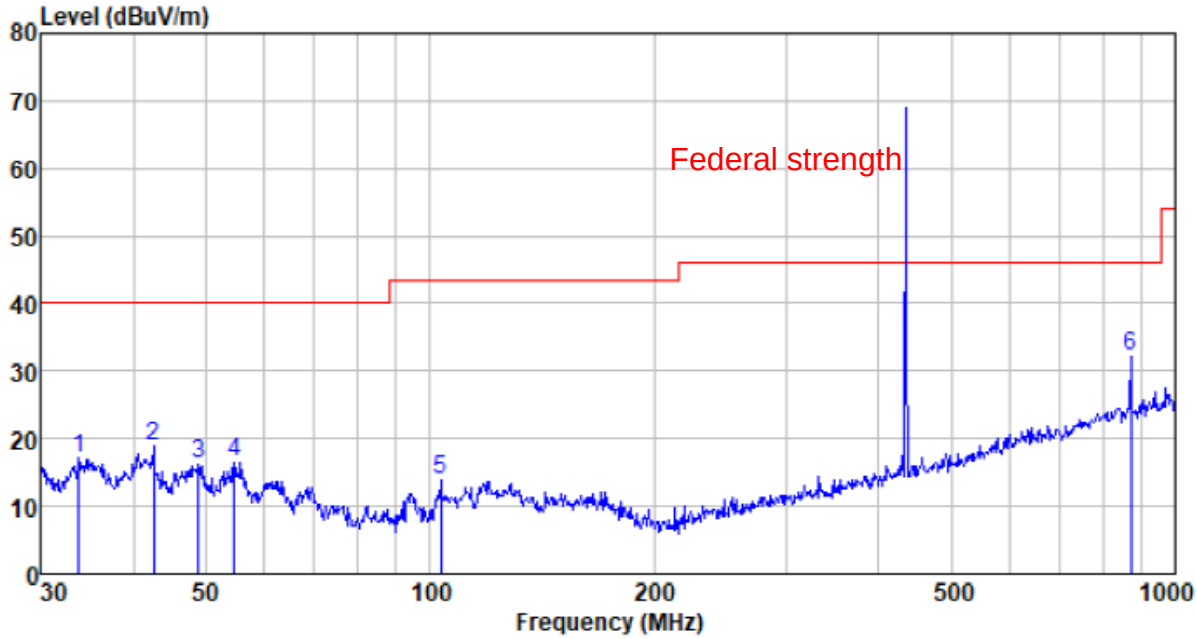

Freq MHz	Reading level dBuV	Antenna factor dB/m	Cable loss dB	Preamp factor dB	level dBuV/m	Limit level dBuV/m	Over limit dB	Remark
33.799	39.53	12.42	0.59	35.28	17.26	40.00	-22.74	QP
42.600	40.86	13.10	0.69	35.81	18.84	40.00	-21.16	QP
48.843	38.48	13.02	0.76	36.13	16.13	40.00	-23.87	QP
54.643	39.52	12.58	0.81	36.25	16.66	40.00	-23.34	QP
103.442	40.11	9.41	1.22	36.75	13.99	43.50	-29.51	QP
872.183	42.27	22.75	4.74	37.61	32.15	46.00	-13.85	QP

Above 1G:

Mode:	**Transmitting mode**	**Polarization:**	**Horizontal**

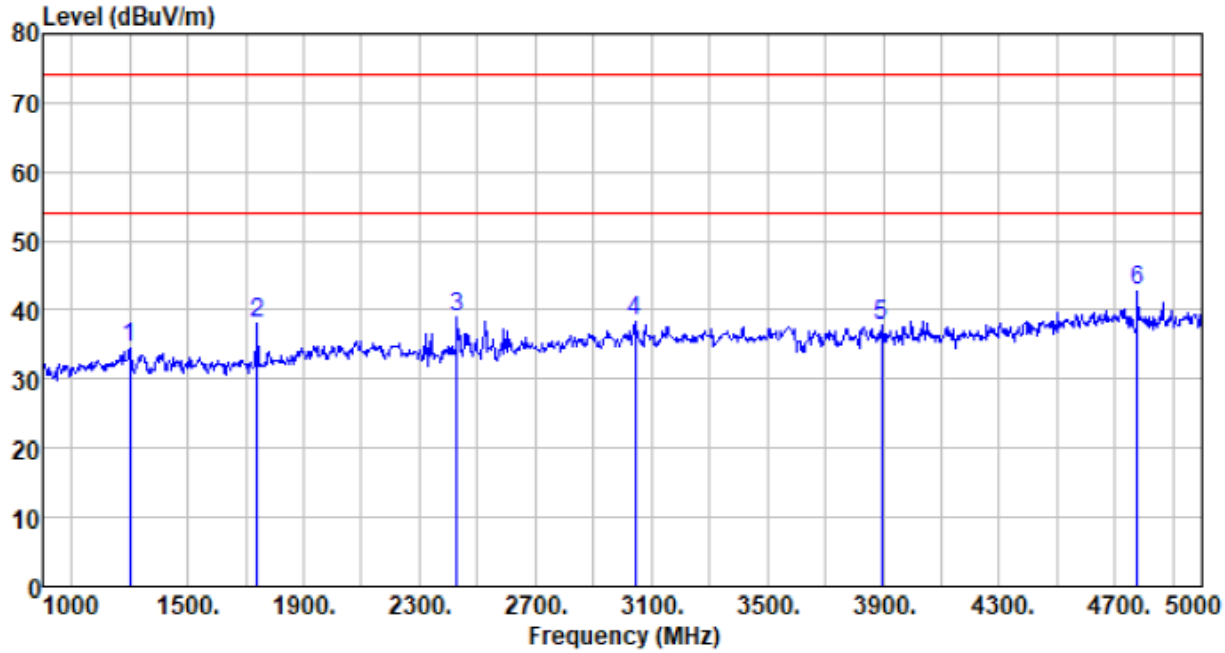

Freq MHz	Reading level dBuV	Antenna factor dB/m	Cable loss dB	Preamp factor dB	level dBuV/m	Limit level dBuV/m	Over limit dB	Remark
1300.000	46.96	24.98	2.20	39.56	34.58	74.00	-39.42	Peak
1740.000	48.55	25.72	2.44	38.58	38.13	74.00	-35.87	Peak
2428.000	47.50	27.49	2.94	38.93	39.00	74.00	-35.00	Peak
3044.000	45.29	28.40	3.45	38.76	38.38	74.00	-35.62	Peak
3896.000	42.05	29.53	3.92	37.75	37.75	74.00	-36.25	Peak
4776.000	44.80	31.15	4.59	37.72	42.82	74.00	-31.18	Peak

Mode:	Transmitting mode	Polarization:	Vertical

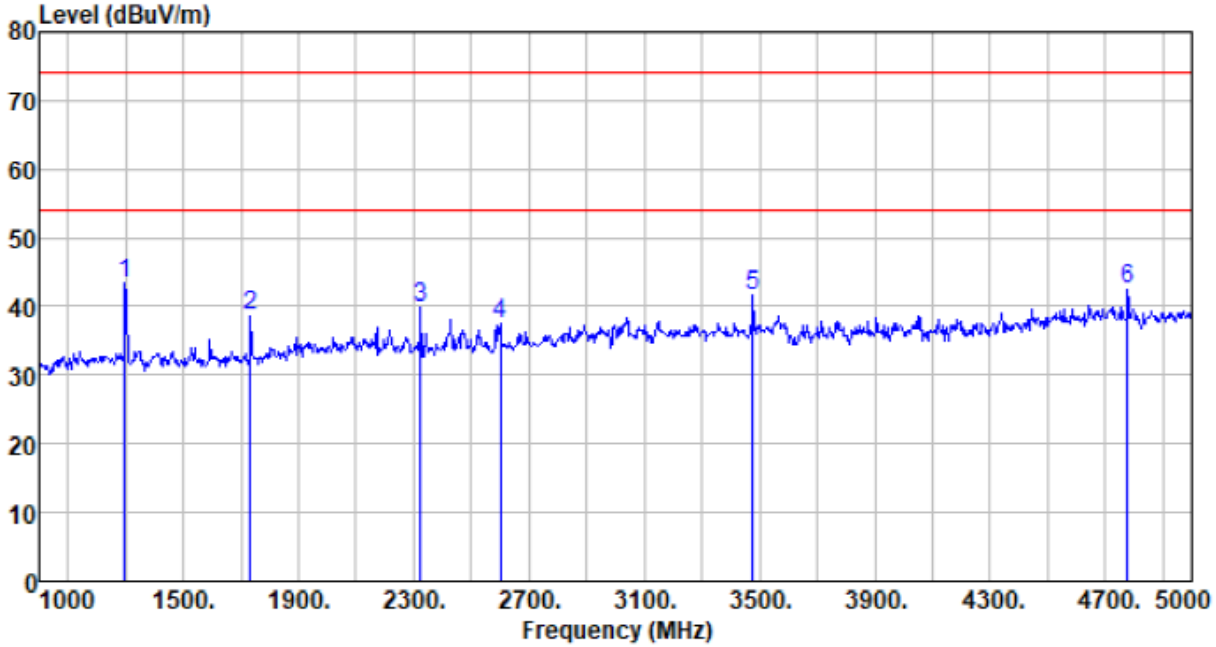

Freq MHz	Reading level dBuV	Antenna factor dB/m	Cable loss dB	Preamp factor dB	level dBuV/m	Limit level dBuV/m	Over limit dB	Remark
1296.000	55.71	24.98	2.19	39.57	43.31	74.00	-30.69	Peak
1732.000	49.09	25.70	2.43	38.60	38.62	74.00	-35.38	Peak
2324.000	48.52	27.18	2.83	38.68	39.85	74.00	-34.15	Peak
2600.000	45.63	27.86	3.11	39.04	37.56	74.00	-36.44	Peak
3476.000	47.71	28.40	3.72	38.32	41.51	74.00	-32.49	Peak
4776.000	44.35	31.15	4.59	37.72	42.37	74.00	-31.63	Peak

Remarks:

3. Final Level =Receiver Read level + Antenna Factor + Cable Loss – Preamplifier Factor

7.3 20dB Occupy Bandwidth

Test Requirement:	FCC Part15 C Section 15.231 (c)
Test Method:	ANSI C63.10:2013
Limit:	The bandwidth of the emission shall be no wider than 0.25% of the center frequency for devices operating above 70 MHz and below 900MHz. For devices operating above 900 MHz, the emission shall be no wider than 0.5% of the center frequency. Bandwidth is determined at the points 20 dB down from the modulated carrier.
Test setup:	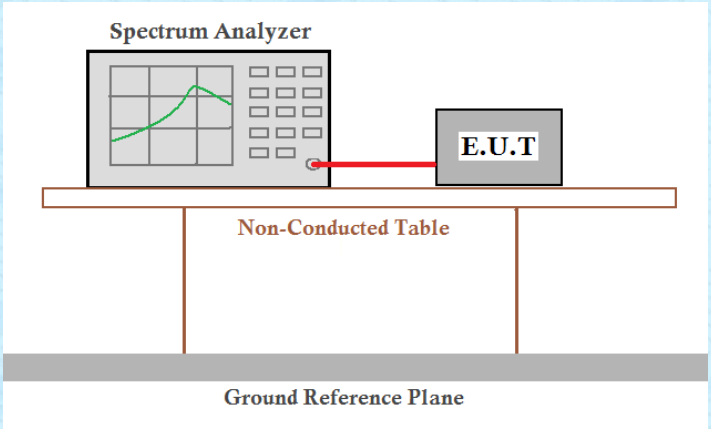
Test Instruments:	Refer to section 6.0 for details
Test mode:	Refer to section 5.2 for details
Test results:	Pass

Measurement Data

Test Frequency (MHz)	20dB bandwidth (kHz)	Limit (MHz)	Result
433.92	29.724	1.0848	Pass

Note: Limit= Fundamental frequency×0.25%

433.92×0.25%=1.0848MHz

Test plot as follows:

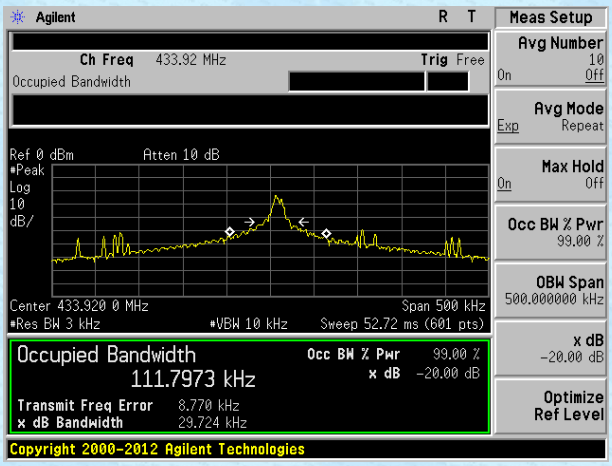

7.4 Deactivation Testing

Test Requirement:	FCC Part15 C Section 15.231 (a)(1)
Test Method:	ANSI C63.10:2013
Receiver setup:	RBW=1MHz, VBW=1MHz, span=0Hz, detector: Peak
Limit:	Not more than 5 seconds
Test setup:	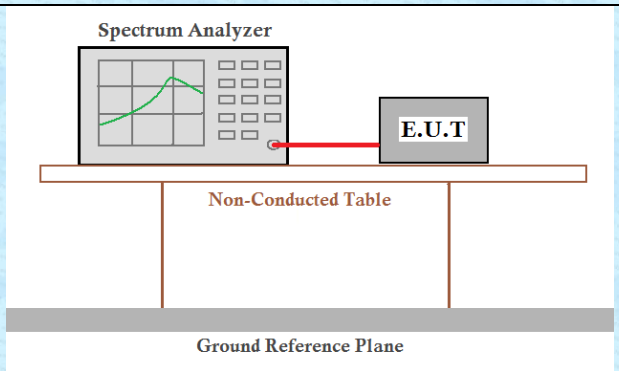
Test Instruments:	Refer to section 6.0 for details
Test mode:	Refer to section 5.2 for details
Test results:	Pass

Measurement data:

Frequency (MHz)	Duration of each TX (ms)	Limit (second)	Result
433.92	228.3	<5.0	Pass

Test plot as follows:

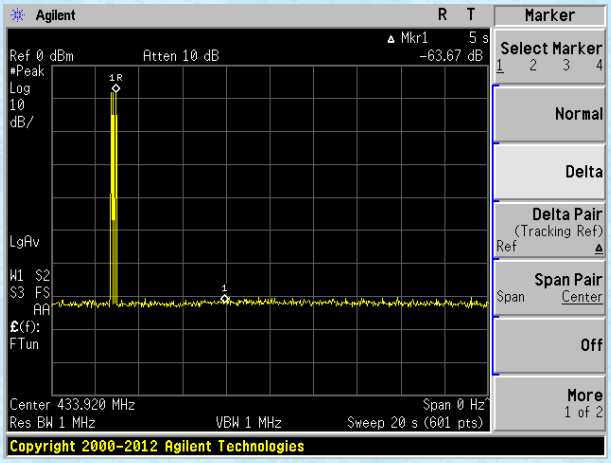

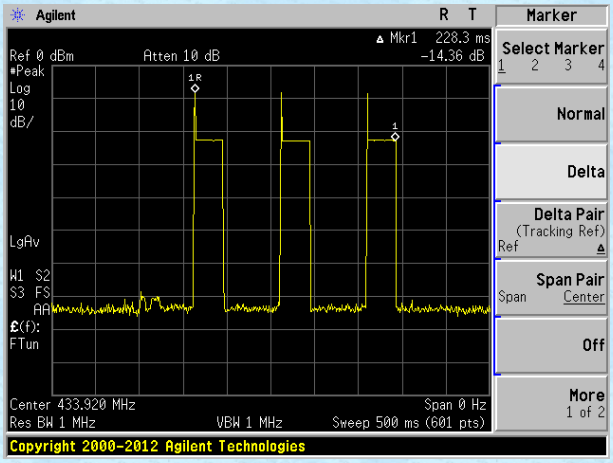

8 Test Setup Photo

Radiated Emission

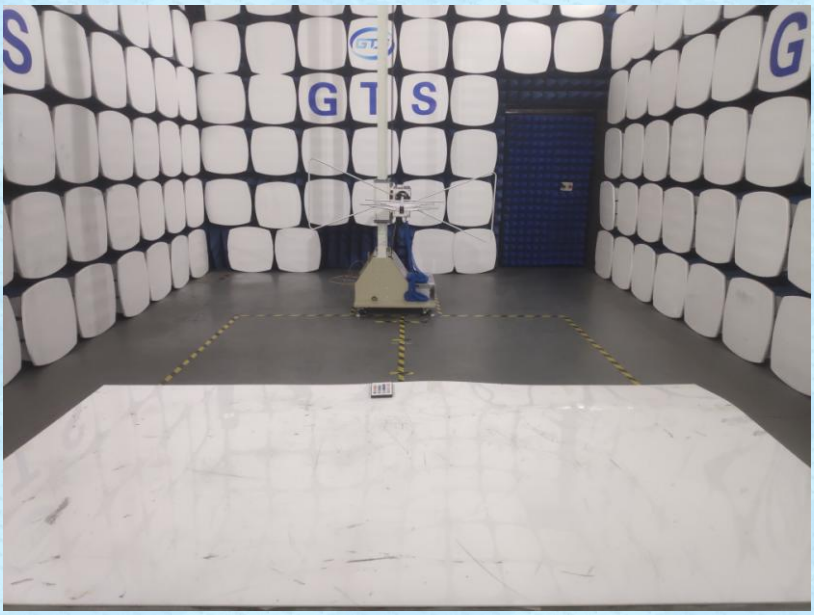

9 EUT Constructional Details

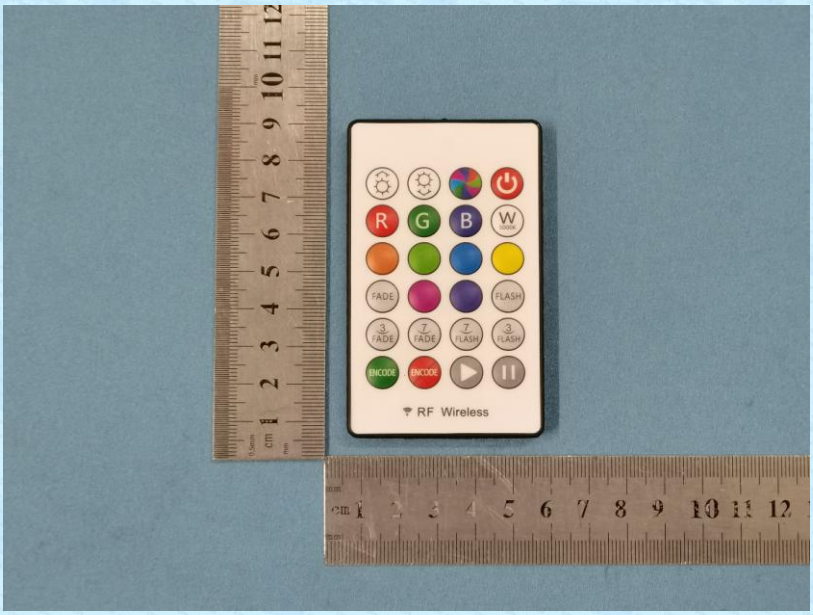

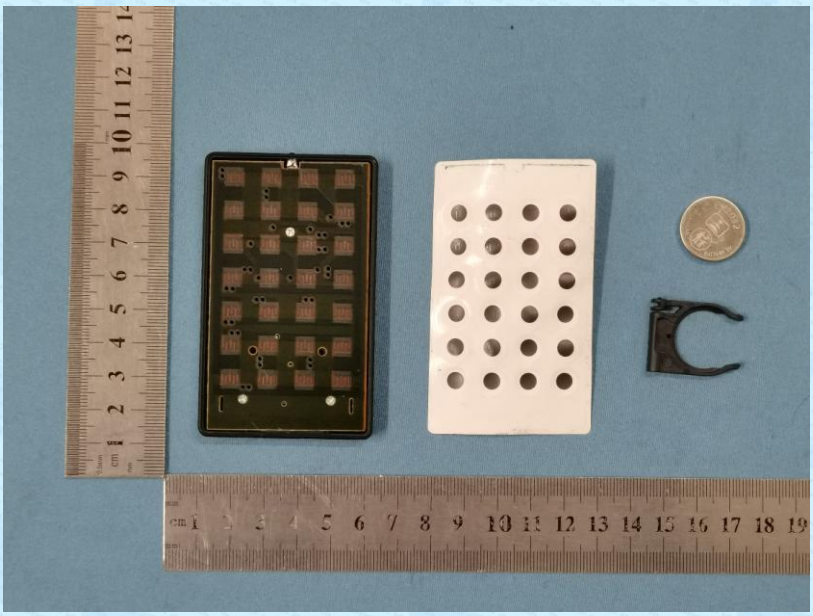

CR2032
+
LITHIUM
BATTERY 3V

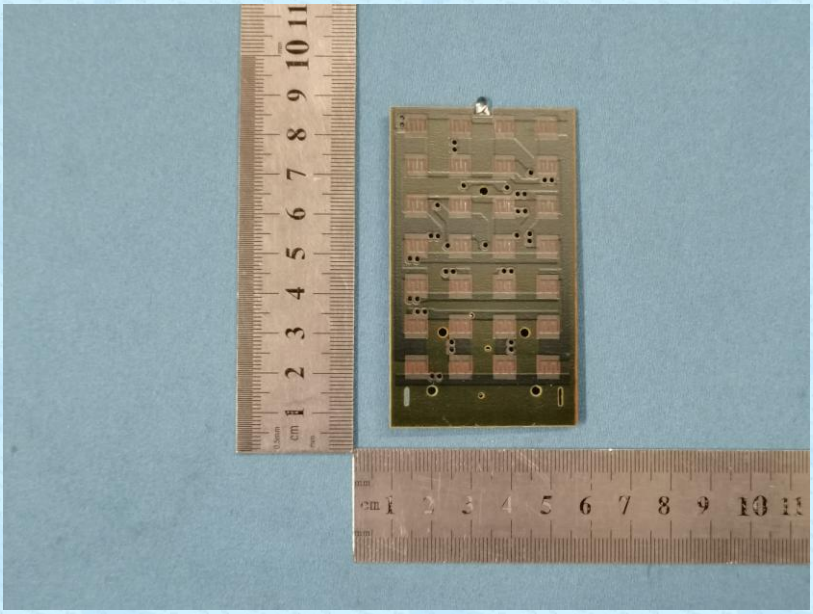

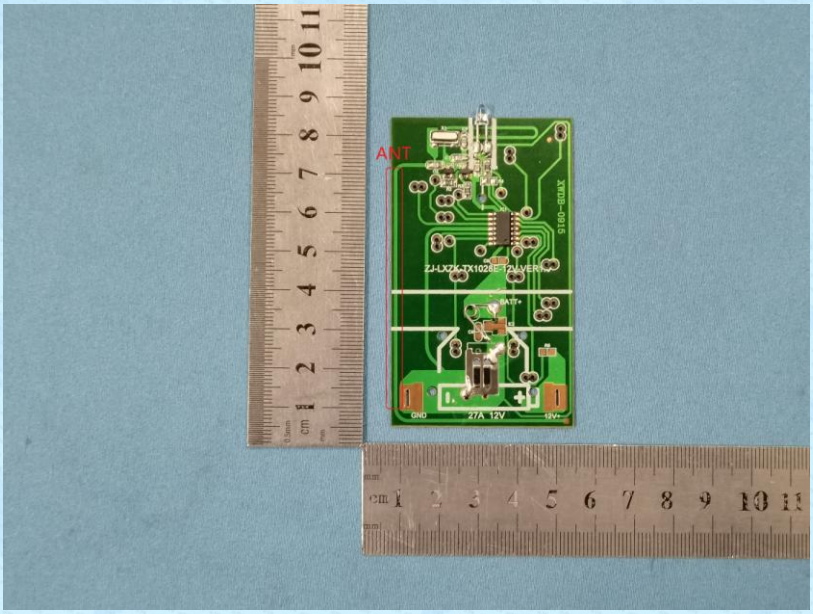

------ End ------