USER MANUAL

Mechanical Wireless Keyboard

166-83601-01

PRODUCT BASIC

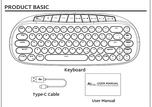

Keyboard

Type-C Cable

User Manual

WIRED MODE & CHARGING

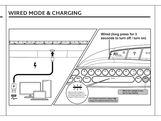

BATTERY LEVEL PROMPT

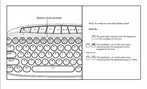

Press fn + enter to view the battery level

Light up:

10%-20%: Indicator will blink for the keyboard and the keycaps will light up

0%-10%: The keyboard is in a low power state. Please charge it in a timely manner. The keycaps will not light up.

0%: The keyboard is in a low power state. Please charge it in a timely manner. The keycaps will not light up.

HOW TO USE

BT Connection

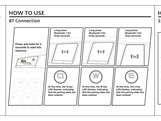

HOW TO USE

2.4GHz

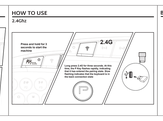

BACKLIGHT CONTROL

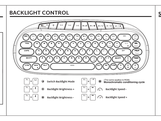

fn+↑ Backlight Mode

fn+shift Backlight brightness +

fn+shift Backlight brightness -

fn+shift+↑ Backlight speed +

fn+shift+↓ Backlight speed -

SPECAAL FUNCTION KEYS

F+Esc

F+del

F+pause

F+ ↓ Windows Lock

F+enter to windows system

F+home

F+ins

F+F12

F+ ← Restore to factory settings

F+enter to mac system

SPECAAL FUNCTION KEYS

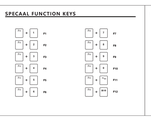

F1

F2

F3

F4

F5

F6

F7

F8

F9

F10

F11

F12

FUNCTION KEY

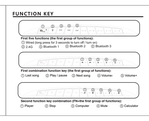

Fn+F keu functions (the first group of functions):

F1 Mute F2 Volume- F3 Volume+ F4 Mic Mute

F5 Lock F6 Bluetooth 1 F7 Bluetooth 2 F8 Bluetooth 3

Fn+F combination function key (the first group of functions):

F9 Last song F10 Play / pause F11 Next song F12 Volume-

Special function key combination (Fn+the first group of functions):

Home Player End Stop Pg Up Computer Pg Dn Mute Ins Calculator Del Pause

SYSTEM REQUIREMENTS

BT Mode

- **Device With Bluetooth 5.1 or later**
- PC: Windows 7 or Later
- Mac: macOS X 10.4 Snow Leopard or Later
- IOS: All iPad/iPhone 5 or Later
- Android: 5.1 Lollipop or Later

Wired/2.4GHz Mode

- **Computer With Available USB port**
- PC: Windows 7 or Later
- Mac: macOS X 10.4 Snow Leopard or Later

FCC COMPLIANCE STATEMENT

This device complies with part 15 of the FCC Rules.
Operation is subject to the following two conditions:
(1) This device may not cause harmful interference, and
(2) This device must accept any interference received, including interference that may cause undesired operation.

Note: This equipment has been tested and found to comply with the limits for a Class B digital device, pursuant to Part 15 of the FCC Rules. These limits are designed to provide reasonable protection against harmful interference in a residential installation. This equipment generates, uses and can radiate radio frequency energy and, if not installed and used in accordance with the instructions, may cause harmful interference to radio communications.

However, there is no guarantee that interference will not occur in a particular installation. If this equipment does cause harmful interference to radio or television reception, which can be determined by turning the equipment off and on, the user is encouraged to try to correct the interference by one or more of the following measures:
Reorient or relocate the receiving antenna.

FCC COMPLIANCE STATEMENT

Increase the separation between the equipment and receiver.
Connect the equipment into an outlet on a circuit different from that to which the receiver is connected.
Consult the dealer or an experienced radio/TV technician for help.
Changes or modifications not expressly approved by the party responsible for compliance could void the user's authority to operate the equipment.
FCC Radiation Exposure Statement:
This equipment complies with FCC radiation exposure RF exposure requirement.
The device can be used in portable exposure condition without restriction.

Have an issue with one of our RK products?

Feel free to contact us with any product issues or questions.
We will reply as quickly as possible to ensure all your needs are handled.
Please contact the seller.

RAYCHAL KELLYCHAT

WIRELESS TIMELESS ENDLESS

⚠ (WARNING) The product can expose you to chemicals including trace of one or more chemicals, which are known to the state of California to cause cancer and birth defects or other reproductive harm. For more information go to www.P65warnings.ca.gov.

Executive standard GB/T 14081-2010