FCC TEST REPORT

Client Name	:	Shenzhen Zhijun Technology Co. , Ltd.
Address	:	7th floor E5 Building, Juyin Science Park, Jihua Street, Longgang District, Shenzhen, China
Product Name	:	Dash cam
Date	:	Mar. 02, 2022

Shenzhen Anbotek Compliance Laboratory Limited

Contents

1. General Information....5
1.1. Client Information....5
1.2. Description of Device (EUT)....5
1.3. Auxiliary Equipment Used During Test....6
1.4. Description of Test Modes....6
1.5. List of channels....7
1.6. Description Of Test Setup....8
1.7. Test Equipment List....9
1.8. Measurement Uncertainty....10
1.9. Description of Test Facility....10
2. Summary of Test Results....11
3. Conducted Emission Test....12
3.1. Test Standard and Limit....12
3.2. Test Setup....12
3.3. Test Procedure....12
4. Radiation Spurious Emission and Band Edge....15
4.1. Test Standard and Limit....15
4.2. Test Setup....15
4.3. Test Procedure....16
4.4. Test Data....17
5. Maximum Output Power Test....24
5.1. Test Standard and Limit....24
5.2. Test Setup....24
5.3. Test Procedure....24
5.4. Test Data....24
6. 6DB Occupy Bandwidth Test....25
6.1. Test Standard and Limit....25
6.2. Test Setup....25
6.3. Test Procedure....25
6.4. Test Data....25
7. Power Spectral Density Test....26
7.1. Test Standard and Limit....26
7.2. Test Setup....26
7.3. Test Procedure....26
7.4. Test Data....26
8. 100kHz Bandwidth of Frequency Band Edge Requirement....27
8.1. Test Standard and Limit....27
8.2. Test Setup....27

8.3. Test Procedure....27
8.4. Test Data....27
9. Antenna Requirement....28
9.1. Test Standard and Requirement....28
9.2. Antenna Connected Construction....28
APPENDIX I -- TEST SETUP PHOTOGRAPH....29
APPENDIX II -- EXTERNAL PHOTOGRAPH....31
APPENDIX III -- INTERNAL PHOTOGRAPH....35
APPENDIX IV – Appendix Test Data....39

TEST REPORT

Applicant	:	Shenzhen Zhijun Technology Co. , Ltd.
Manufacturer	:	Shenzhen Zhijun Technology Co. , Ltd.
Product Name	:	Dash cam
Model No.	:	ZD46, ZD47, ZD65, ZD70, RC01, RC02, CE66A, CE67A, C450, C500
Trade Mark	:	N.A.
Rating(s)	:	Input: DC 5V, 2A(with DC 3.7V, 300mAh battery inside)
Test Standard(s)	**:**	**FCC Part15 Subpart C, Section 15.247**
Test Method(s)	**:**	**ANSI C63.10: 2020, KDB 558074 D01 15.247 Meas Guidance v05r02**

The device described above is tested by Shenzhen Anbotek Compliance Laboratory Limited to determine the maximum emission levels emanating from the device and the severe levels of the device can endure and its performance criterion. The measurement results are contained in this test report and Shenzhen Anbotek Compliance Laboratory Limited is assumed full of responsibility for the accuracy and completeness of these measurements. Also, this report shows that the EUT (Equipment Under Test) is technically compliant with the FCC Part 15 Subpart C requirements.

This report applies to above tested sample only and shall not be reproduced in part without written approval of Shenzhen Anbotek Compliance Laboratory Limited.

Date of Receipt	Feb. 22, 2022
Date of Test	Feb. 22~26, 2022

Prepared by Nian xiu Chen

(Nianxiu Chen)

Approved & Authorized Signer Tom Chen

(Tom Chen)

1. General Information

1.1. Client Information

Applicant	:	Shenzhen Zhijun Technology Co. , Ltd.
Address	:	7th floor E5 Building, Juyin Science Park, Jihua Street, Longgang District, Shenzhen, China
Manufacturer	:	Shenzhen Zhijun Technology Co. , Ltd.
Address	:	7th floor E5 Building, Juyin Science Park, Jihua Street, Longgang District, Shenzhen, China
Factory	:	Shenzhen Zhijun Technology Co. , Ltd.
Address	:	7th floor E5 Building, Juyin Science Park, Jihua Street, Longgang District, Shenzhen, China

1.2. Description of Device (EUT)

Product Name	:	Dash cam	
Model No.	:	ZD46, ZD47, ZD65, ZD70, RC01, RC02, CE66A, CE67A, C450, C500 (Note: All samples are the same except the model number, so we prepare "ZD46" for test only.)	
Trade Mark	:	N.A.	
Test Power Supply	:	AC 120V, 60Hz for Adapter/ DC 3.7V battery inside	
Test Sample No.	:	1-2-1(Normal Sample), 1-2-2(Engineering Sample)	
Product Description	:	Operation Frequency:	802.11g: 2412-2462MHz
		Number of Channel:	11 Channels
		Modulation Type:	64QAM, 16QAM, QPSK, BPSK for OFDM
		Antenna Type:	FPC antenna
		Antenna Gain(Peak):	2 dBi(Provided by customer)
		Adapter:	N/A
Remark: 1) For a more detailed features description, please refer to the manufacturer's specifications or the User's Manual. 2) This report is for WIFI 2.4G module.			

1.3. Auxiliary Equipment Used During Test

Adapter	:	M/N: A2023 Input: AC 100-240V, 0.7A, 50-60Hz USB1 Output: DC 5V, 2.4A USB2 Output: DC 5V, 2.4A

1.4. Description of Test Modes

To investigate the maximum EMI emission characteristics generates from EUT, the test system was pre-scanning tested base on the consideration of following EUT operation mode or test configuration mode which possible have effect on EMI emission level. Each of these EUT operation mode(s) or test configuration mode(s) mentioned above was evaluated respectively.

RADIATED EMISSION TEST (BELOW 1GHz):

Pre-Scan has been conducted to determine the worst-case mode from all possible combinations between available modulations, data rates, XYZ axis and antenna ports (if EUT with antenna diversity architecture).

Following channel(s) was (were) selected for the final test as listed below.

Mode	Available Channel	Test Channel	Modulation Tech.	Data Rate (Mbps)
802.11g	1 to 11	1, 6, 11	OFDM	6.0

For the test results, only the worst case was shown in test report.

RADIATED EMISSION TEST (ABOVE 1GHz):

Pre-Scan has been conducted to determine the worst-case mode from all possible combinations between available modulations, data rates, XYZ axis and antenna ports (if EUT with antenna diversity architecture).

Following channel(s) was (were) selected for the final test as listed below.

Mode	Available Channel	Test Channel	Modulation Tech.	Data Rate (Mbps)
802.11g	1 to 11	1, 6, 11	OFDM	6.0

POWER LINE CONDUCTED EMISSION TEST:

The EUT was tested with the following mode

Mode	Available Channel	Test Channel	Modulation Tech.	Data Rate (Mbps)
802.11g	1 to 11	1, 6, 11	OFDM	6.0

BANDEDGE MEASUREMENT:

Pre-Scan has been conducted to determine the worst-case mode from all possible combinations between available modulations, data rates and antenna ports (if EUT with antenna diversity architecture).

Following channel(s) was (were) selected for the final test as listed below.

Mode	Available Channel	Test Channel	Modulation Tech.	Data Rate (Mbps)
802.11g	1 to 11	1, 6, 11	OFDM	6.0

ANTENNA PORT CONDUCTED MEASUREMENT:

This item includes all test value of each mode, but only includes spectrum plot of worst value of each mode.

Pre-Scan has been conducted to determine the worst-case mode from all possible combinations between available modulations, data rates and antenna ports (if EUT with antenna diversity architecture).

Following channel(s) was (were) selected for the final test as listed below.

Mode	Available Channel	Test Channel	Modulation Tech.	Data Rate (Mbps)
802.11g	1 to 11	1, 6, 11	OFDM	6.0

1.5. List of channels

Channel	Freq. (MHz)	Channel	Freq. (MHz)	Channel	Freq. (MHz)	Channel	Freq. (MHz)
01	2412	04	2427	07	2442	10	2457
02	2417	05	2432	08	2447	11	2462
03	2422	06	2437	09	2452		

1.6. Description Of Test Setup

CE

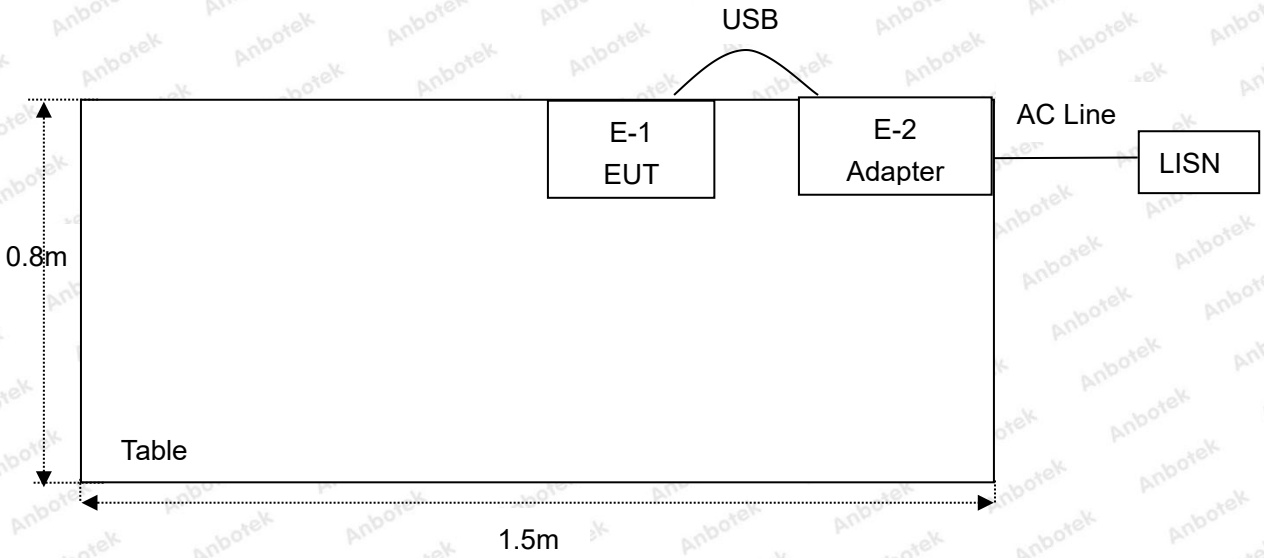

RE

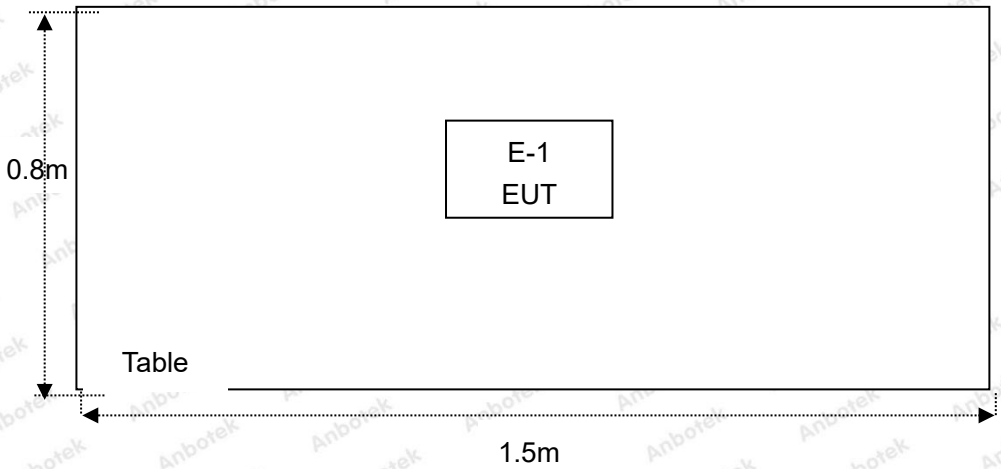

1.7. Test Equipment List

Item	Equipment	Manufacturer	Model No.	Serial No.	Last Cal.	Cal. Interval
1.	Three Phase V-type Artificial Power Network	CYBERTEK	EM5040DT	E215040DT001	Jul 05, 2021	1 Year
2.	EMI Test Receiver	Rohde & Schwarz	ESCI	100627	Oct. 22, 2021	1 Year
3.	EMI Test Receiver	Rohde & Schwarz	ESR26	101481	Oct. 22, 2021	1 Year
4.	RF Switching Unit	Compliance Direction	RSU-M2	38303	Oct. 22, 2021	1 Year
5.	MAX Spectrum Analysis	Agilent	N9020A	MY51170037	Oct. 22, 2021	1 Year
6.	Preamplifier	SKET Electronic	BK1G18G30D	KD17503	Oct. 22, 2021	1 Year
7.	Double Ridged Horn Antenna	Instruments corporation	GTH-0118	351600	Oct. 22, 2021	2 Year
8.	Bilog Broadband Antenna	Schwarzbeck	VULB9163	VULB 9163-289	Oct. 22, 2021	2 Year
9.	Loop Antenna	Schwarzbeck	FMZB1519B	00053	Oct. 22, 2021	2 Year
10.	Horn Antenna	A-INFO	LB-180400-KF	J211060628	Oct. 22, 2021	2 Year
11.	Pre-amplifier	SONOMA	310N	186860	Oct. 22, 2021	1 Year
12.	EMI Test Software EZ-EMC	SHURPLE	N/A	N/A	N/A	N/A
13.	RF Test Control System	YIHENG	YH3000	2017430	Oct. 22, 2021	1 Year
14.	Power Sensor	DAER	RPR3006W	15I00041SN045	Oct. 22, 2021	1 Year
15.	Power Sensor	DAER	RPR3006W	15I00041SN046	Oct. 22, 2021	1 Year
16.	MXA Spectrum Analysis	KEYSIGHT	N9020A	MY53280032	Oct. 22, 2021	1 Year
17.	MXG RF Vector Signal Generator	Agilent	N5182A	MY48180656	Oct. 22, 2021	1 Year
18.	Signal Generator	Agilent	E4421B	MY41000743	Oct. 22, 2021	1 Year
19.	DC Power Supply	IVYTECH	IV3605	1804D360510	Oct. 22, 2021	1 Year
20.	Constant Temperature Humidity Chamber	ZHONGJIAN	ZJ-KHWS80B	N/A	Oct. 22, 2021	1 Year

1.8. Measurement Uncertainty

Radiation Uncertainty	:	Ur = 3.9 dB (Horizontal)
		Ur = 3.8 dB (Vertical)
Conduction Uncertainty	:	Uc = 3.4 dB

1.9. Description of Test Facility

The test facility is recognized, certified, or accredited by the following organizations:

FCC-Registration No.: 184111

Shenzhen Anbotek Compliance Laboratory Limited, EMC Laboratory has been registered and fully described in a report filed with the (FCC) Federal Communications Commission. The acceptance letter from the FCC is maintained in our files. Registration No. 184111.

ISED-Registration No.: 8058A

Shenzhen Anbotek Compliance Laboratory Limited, EMC Laboratory has been registered and fully described in a report filed with the (ISED) Innovation, Science and Economic Development Canada. The acceptance letter from the ISED is maintained in our files. Registration 8058A.

Test Location

Shenzhen Anbotek Compliance Laboratory Limited.
1/F, Building D, Sogood Science and Technology Park, Sanwei community, Hangcheng Street, Bao'an District, Shenzhen, Guangdong, China.518102

2. Summary of Test Results

Standard Section	Test Item	Result
15.203/15.247(c)	Antenna Requirement	PASS
15.207	Conducted Emission	PASS
15.205/15.209	Spurious Emission	PASS
15.247(b)(3)	Conducted Peak Output Power	PASS
15.247(a)(2)	6dB Occupied Bandwidth	PASS
15.247(e)	Power Spectral Density	PASS
15.247(d)	Band Edge	PASS
Remark: “N/A” is an abbreviation for Not Applicable.		

3. Conducted Emission Test

3.1. Test Standard and Limit

Test Standard	FCC Part15 Section 15.207		
Test Limit	Frequency	Maximum RF Line Voltage (dBuV)	
		Quasi-peak Level	Average Level
	150kHz~500kHz	66 ~ 56 *	56 ~ 46 *
	500kHz~5MHz	56	46
	5MHz~30MHz	60	50
Remark: (1) *Decreasing linearly with logarithm of the frequency. (2) The lower limit shall apply at the transition frequency.			

3.2. Test Setup

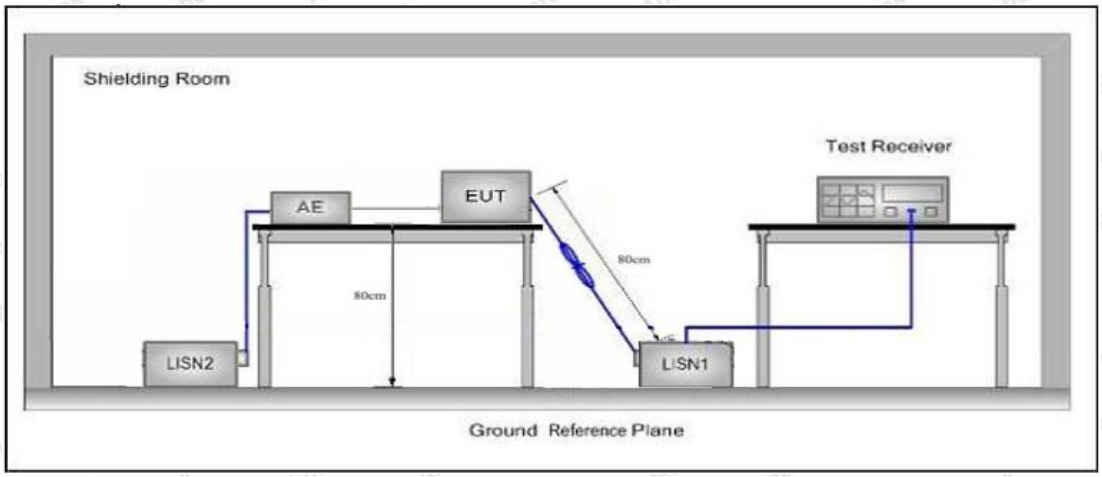

3.3. Test Procedure

The EUT system is connected to the power mains through a line impedance stabilization network (L.I.S.N.). This provides a 50ohm coupling impedance for the EUT system. Please refer the block diagram of the test setup and photographs. Both sides of AC line are checked to find out the maximum conducted emission. In order to find the maximum emission levels, the relative positions of equipment and all of the interface cables shall be changed according to FCC ANSI C63.10: 2020 on Conducted Emission Measurement.

The bandwidth of test receiver (ESCI) set at 9kHz.

The frequency range from 150kHz to 30MHz is checked.

3.4. Test Data

During the test, pre-scan all modes, and found the 802.11g CH11 of which is the worst case, only the worst case is recorded in the report.

Conducted Emission Test Data

Test Site: 1# Shielded Room

Operating Condition: 802.11g CH11

Test Specification: AC 120V, 60Hz for Adapter

Comment: Live Line

Tem.: 23.1℃ Hum.: 49%

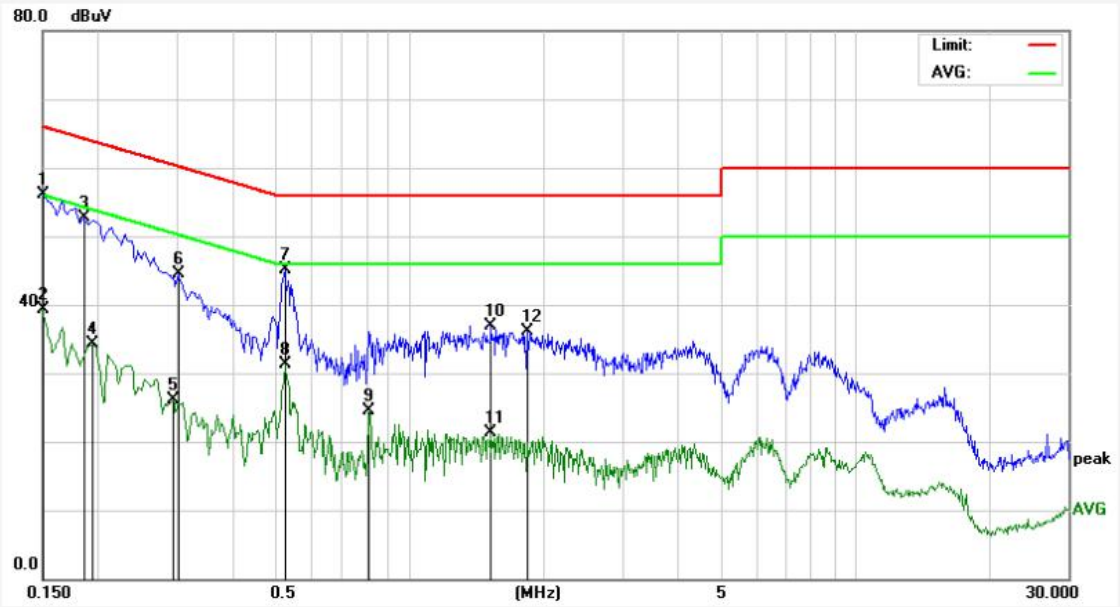

No.	Freq. (MHz)	Reading (dBuV)	Factor (dB)	Result (dBuV)	Limit (dBuV)	Over Limit (dB)	Detector	Remark
1	0.1500	55.97	0.11	56.08	65.99	-9.91	QP	
2	0.1500	39.12	0.11	39.23	55.99	-16.76	AVG	
3	0.1860	52.51	0.12	52.63	64.21	-11.58	QP	
4	0.1940	34.11	0.12	34.23	53.86	-19.63	AVG	
5	0.2940	25.93	0.13	26.06	50.41	-24.35	AVG	
6	0.3020	44.43	0.13	44.56	60.19	-15.63	QP	
7	0.5260	44.91	0.15	45.06	56.00	-10.94	QP	
8	0.5260	31.09	0.15	31.24	46.00	-14.76	AVG	
9	0.8139	24.26	0.15	24.41	46.00	-21.59	AVG	
10	1.5260	36.79	0.13	36.92	56.00	-19.08	QP	
11	1.5260	21.17	0.13	21.30	46.00	-24.70	AVG	
12	1.8380	36.06	0.12	36.18	56.00	-19.82	QP	

Conducted Emission Test Data

Test Site: 1# Shielded Room

Operating Condition: 802.11g CH11

Test Specification: AC 120V, 60Hz for Adapter

Comment: Neutral Line

Tem.:23.1℃ Hum.: 49%

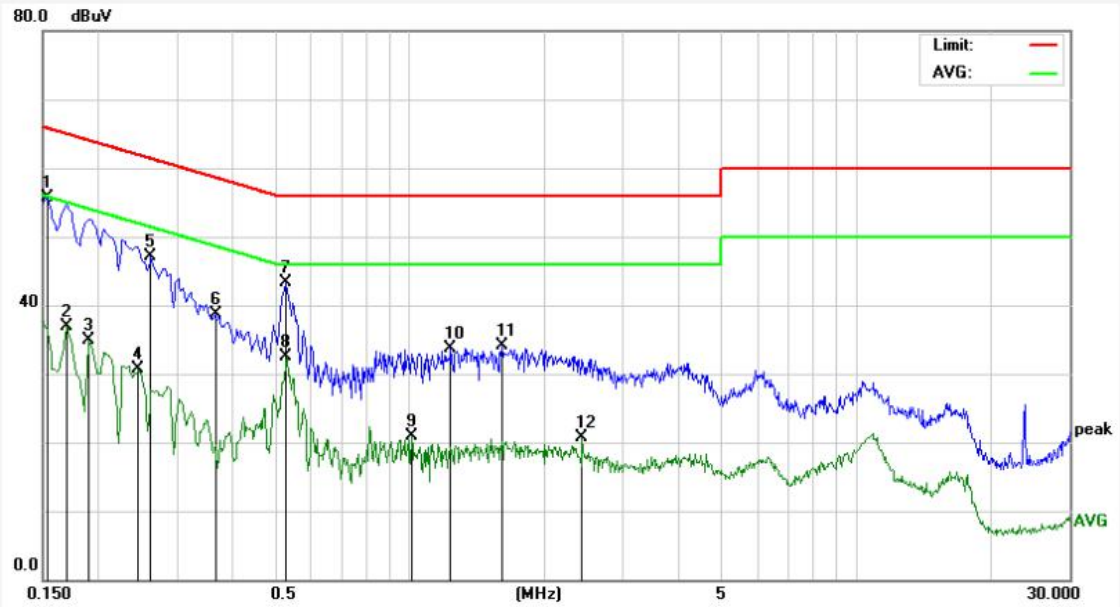

No.	Freq. (MHz)	Reading (dBuV)	Factor (dB)	Result (dBuV)	Limit (dBuV)	Over Limit (dB)	Detector	Remark
1	0.1539	55.68	0.12	55.80	65.78	-9.98	QP	
2	0.1700	36.76	0.12	36.88	54.96	-18.08	AVG	
3	0.1900	34.70	0.12	34.82	54.03	-19.21	AVG	
4	0.2460	30.58	0.12	30.70	51.89	-21.19	AVG	
5	0.2620	46.89	0.13	47.02	61.36	-14.34	QP	
6	0.3660	38.54	0.12	38.66	58.59	-19.93	QP	
7	0.5260	43.21	0.15	43.36	56.00	-12.64	QP	
8	0.5299	32.34	0.15	32.49	46.00	-13.51	AVG	
9	1.0100	20.78	0.15	20.93	46.00	-25.07	AVG	
10	1.2340	33.60	0.14	33.74	56.00	-22.26	QP	
11	1.6019	33.89	0.13	34.02	56.00	-21.98	QP	
12	2.4340	20.62	0.12	20.74	46.00	-25.26	AVG	

Address: 1/F., Building D, Sogood Science and Technology Park, Sanwei Community, Hangcheng Street, Bao'an District, Shenzhen, Guangdong, China.
Tel:(86) 755-26066440 Fax: (86) 755-26014772 Email: service@anbotek.com
Hotline 400-003-0500
www.anbotek.com

4. Radiation Spurious Emission and Band Edge

4.1. Test Standard and Limit

Test Standard	FCC Part15 C Section 15.209 and 15.205				
Test Limit	Frequency (MHz)	Field strength (microvolt/meter)	Limit (dBuV/m)	Remark	Measurement distance (m)
	0.009MHz~0.490MHz	2400/F(kHz)	-	-	300
	0.490MHz-1.705MHz	24000/F(kHz)	-	-	30
	1.705MHz-30MHz	30	-	-	30
	30MHz~88MHz	100	40.0	Quasi-peak	3
	88MHz~216MHz	150	43.5	Quasi-peak	3
	216MHz~960MHz	200	46.0	Quasi-peak	3
	960MHz~1000MHz	500	54.0	Quasi-peak	3
	Above 1000MHz	500	54.0	Average	3
		-	74.0	Peak	3

Remark:
(1)The lower limit shall apply at the transition frequency.
(2) 15.35(b), Unless otherwise specified, the limit on peak radio frequency emissions is 20dB above the maximum permitted average emission limit applicable to the equipment under test. This peak limit applies to the total peak emission level radiated by the device.

4.2. Test Setup

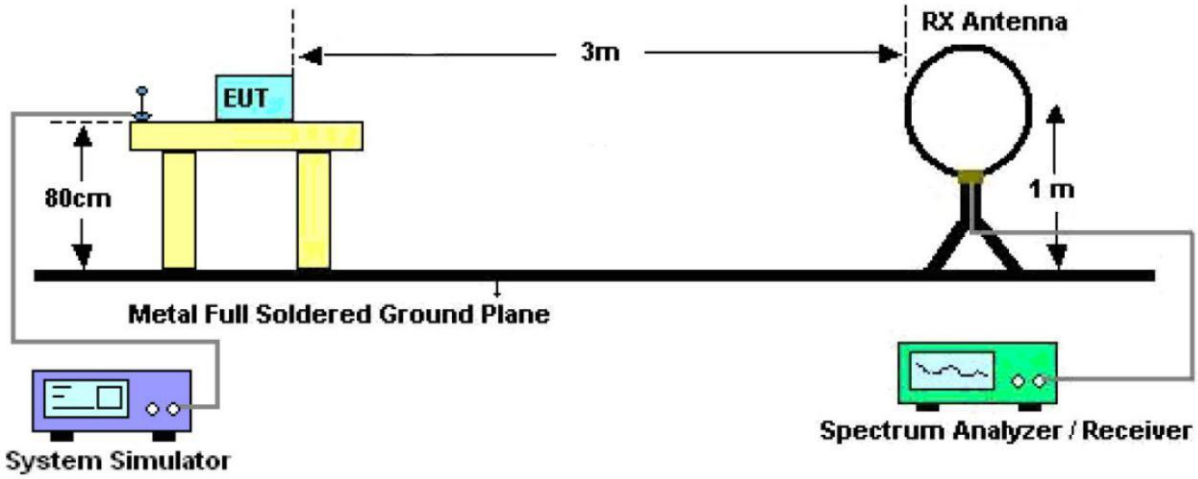

Figure 1. Below 30MHz

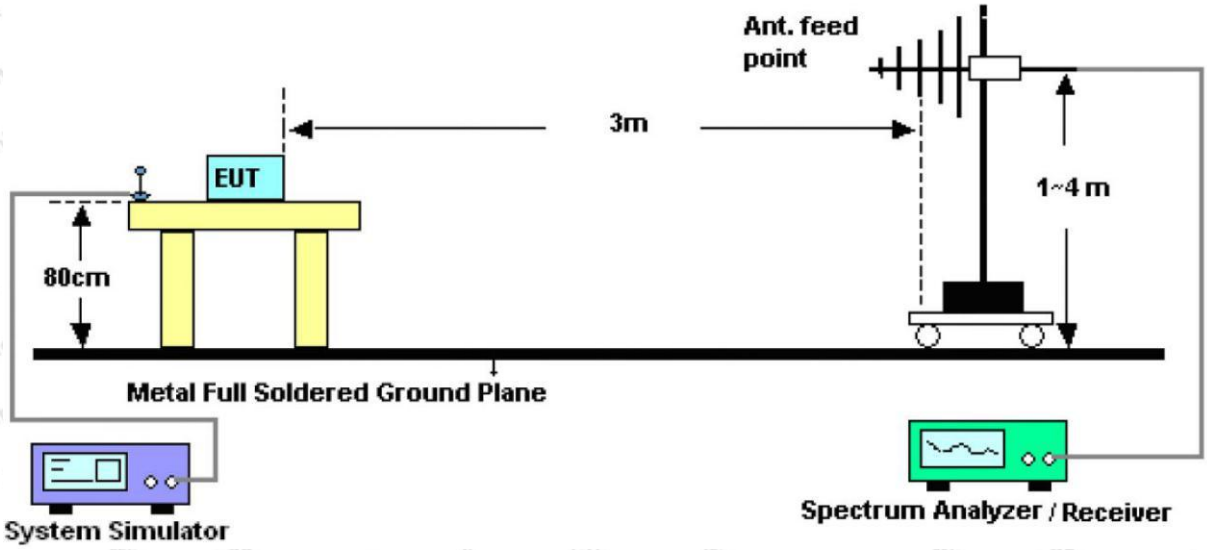

Figure 2. 30MHz to 1GHz

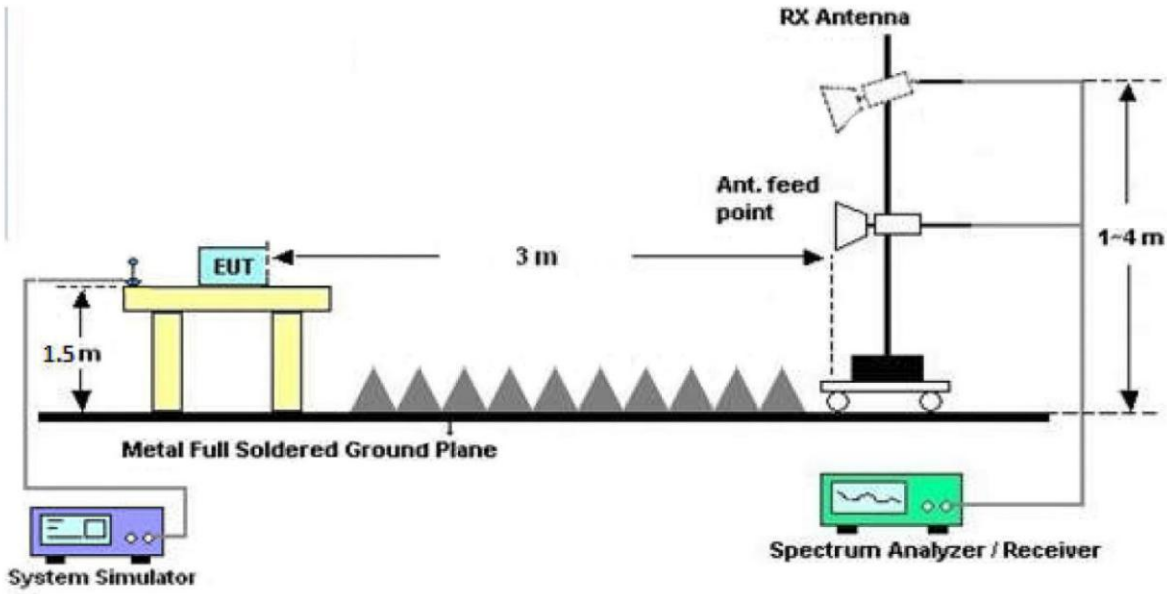

Figure 3. Above 1 GHz

4.3. Test Procedure

For below 1GHz: The EUT is placed on a turntable, which is 0.8m above the ground plane.
For above 1GHz: The EUT is placed on a turntable, which is 1.5m above the ground plane.
The turn table can rotate 360 degrees to determine the position of the maximum emission level. The EUT is set 3 meters away from the receiving antenna which is mounted on a antenna tower. The antenna can be moved up and down from 1 to 4 meters to find out the maximum emission level. Rotated the EUT through three orthogonal axes to determine the maximum emissions, both horizontal and vertical polarization of the antenna are set on test. The EUT is tested in 9*6*6 Chamber. The device is evaluated in xyz orientation.

For the radiated emission test above 1GHz:
Place the measurement antenna away from each area of the EUT determined to be a source of emissions at the specified measurement distance, while keeping the measurement antenna aimed at the source of emissions at each frequency of significant emissions, with polarization oriented for maximum response. The measurement antenna may have to be higher or lower than the EUT, depending on the radiation pattern of the emission and staying aimed at the emission source for receiving the maximum signal. The final measurement antenna elevation shall be that which maximizes the emissions. The measurement antenna elevation for maximum emissions shall be restricted to a range of heights of from 1 m to 4 m above the ground or reference ground plane.

For 9kHz to 150kHz, Set the spectrum analyzer as:
RBW = 200Hz, VBW =1kHz, Detector= Quasi-Peak, Trace mode= Max hold, Sweep- auto couple.

For 150kHz to 30MHz, Set the spectrum analyzer as:
RBW = 9KHz, VBW =30kHz, Detector= Quasi-Peak, Trace mode= Max hold, Sweep- auto couple.

For 30MHz to 1000MHz, Set the spectrum analyzer as:
RBW = 100kHz, VBW =300kHz, Detector= Quasi-Peak, Trace mode= Max hold, Sweep- auto couple.
.
For above 1GHz,Set the spectrum analyzer as:
RBW =1MHz, VBW =1MHz, Detector= Peak, Trace mode= Max hold, Sweep- auto couple.
For average measurement:
–VBW=10Hz, When duty cycle is no less than 98 percent
–VBW⩾1/T, when duty cycle is less than 98 percent where T is the minimum transmission duration over which the transmitter is on and is transmitting at its maximum power control level for the tested mode of operation, so refer to this clause 5.4 duty cycle.

4.4. Test Data

PASS

During the test, Pre-scan all kind of the place mode (X-axis, Y-axis, Z-axis), and found the X-axis is the worst case.

The test results of 9kHz-30MHz was attenuated more than 20dB below the permissible limits, so the results don't record in the report.

During the test, pre-scan all modes, and found the 802.11g CH11 which is the worst case, only the worst case is recorded in the report.

Test Results (30~1000MHz)

Test Mode: 802.11g CH11

Power Source: DC 3.7V Battery inside

Polarization: Horizontal

Temp.(℃)/Hum.(%RH): 21.3℃/50%RH

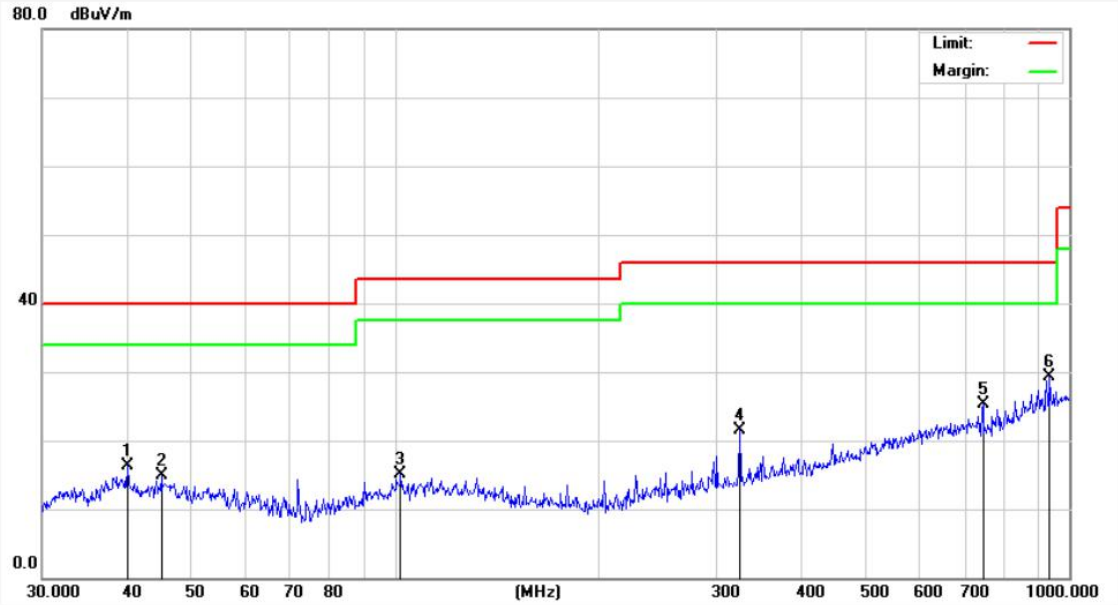

No.	Freq. (MHz)	Reading (dBuV)	Factor (dB/m)	Result (dBuV/m)	Limit (dBuV/m)	Over Limit (dB)	Detector	Height (cm)	degree (deg)	Remark
1	40.1347	32.22	-16.01	16.21	40.00	-23.79	QP			
2	45.0583	30.09	-15.21	14.88	40.00	-25.12	QP			
3	102.0014	36.76	-21.65	15.11	43.50	-28.39	QP			
4	324.4561	38.00	-16.59	21.41	46.00	-24.59	QP			
5	744.8661	34.53	-9.30	25.23	46.00	-20.77	QP			
6	935.5463	35.02	-5.81	29.21	46.00	-16.79	QP			

Address: 1/F., Building D, Sogood Science and Technology Park, Sanwei Community, Hangcheng Street, Bao'an District, Shenzhen, Guangdong, China.
Tel:(86) 755-26066440 Fax: (86) 755-26014772 Email: service@anbotek.com
Hotline 400-003-0500
www.anbotek.com

Test Results (30~1000MHz)

Test Mode: 802.11g CH11

Power Source: DC 3.7V Battery inside

Polarization: Vertical

Temp.(℃)/Hum.(%RH): 21.3℃/50%RH

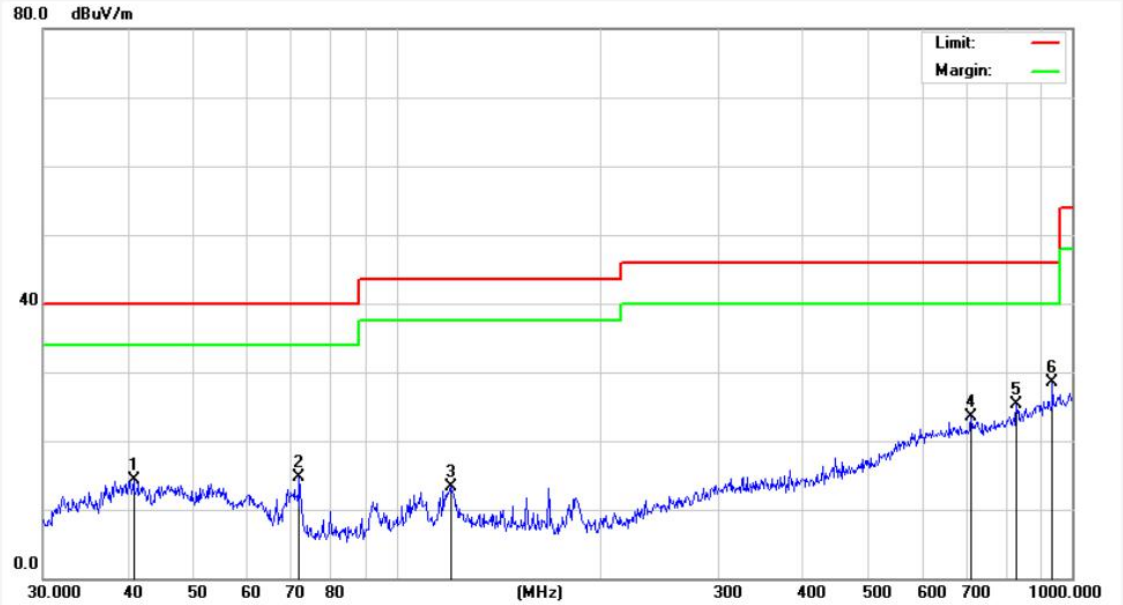

No.	Freq. (MHz)	Reading (dBuV)	Factor (dB/m)	Result (dBuV/m)	Limit (dBuV/m)	Over Limit (dB)	Detector	Height (cm)	degree (deg)	Remark
1	40.8446	28.97	-14.64	14.33	40.00	-25.67	QP			
2	71.8320	34.71	-19.94	14.77	40.00	-25.23	QP			
3	120.2766	33.22	-19.97	13.25	43.50	-30.25	QP			
4	709.1823	33.29	-9.79	23.50	46.00	-22.50	QP			
5	827.4934	33.16	-7.83	25.33	46.00	-20.67	QP			
6	935.5463	34.38	-5.81	28.57	46.00	-17.43	QP			

Address: 1/F., Building D, Sogood Science and Technology Park, Sanwei Community, Hangcheng Street, Bao'an District, Shenzhen, Guangdong, China.
Tel:(86) 755-26066440 Fax: (86) 755-26014772 Email: service@anbotek.com
Hotline 400-003-0500
www.anbotek.com

Test Results (Above 1000MHz)

Test Mode: 802.11g Mode	Test channel: Lowest

Peak value:

Frequency (MHz)	Reading (dBuV)	Factor (dB/m)	Result (dBuV/m)	Limit Line (dBuV/m)	Over Limit (dB)	polarization
4824.00	27.14	15.31	42.45	74.00	-31.55	Vertical
7236.00	27.90	18.06	45.96	74.00	-28.04	Vertical
9648.00	28.65	23.77	52.42	74.00	-21.58	Vertical
12060.00	*			74.00		Vertical
14472.00	*			74.00		Vertical
4824.00	26.73	15.31	42.04	74.00	-31.96	Horizontal
7236.00	29.27	18.06	47.33	74.00	-26.67	Horizontal
9648.00	28.65	23.77	52.42	74.00	-21.58	Horizontal
12060.00	*			74.00		Horizontal
14472.00	*			74.00		Horizontal

Average value:

Frequency (MHz)	Reading (dBuV)	Factor (dB/m)	Result (dBuV/m)	Limit Line (dBuV/m)	Over Limit (dB)	polarization
4824.00	18.22	15.31	33.53	54.00	-20.47	Vertical
7236.00	18.77	18.06	36.83	54.00	-17.17	Vertical
9648.00	19.00	23.77	42.77	54.00	-11.23	Vertical
12060.00	*			54.00		Vertical
14472.00	*			54.00		Vertical
4824.00	18.26	15.31	33.57	54.00	-20.43	Horizontal
7236.00	20.51	18.06	38.57	54.00	-15.43	Horizontal
9648.00	19.40	23.77	43.17	54.00	-10.83	Horizontal
12060.00	*			54.00		Horizontal
14472.00	*			54.00		Horizontal

Address: 1/F., Building D, Sogood Science and Technology Park, Sanwei Community, Hangcheng Street, Bao'an District, Shenzhen, Guangdong, China.
Tel:(86) 755-26066440 Fax: (86) 755-26014772 Email: service@anbotek.com
Hotline 400-003-0500
www.anbotek.com

Test Results (Above 1000MHz)

Test Mode: 802.11g Mode	Test channel: Middle

Peak value:

Frequency (MHz)	Reading (dBuV)	Factor (dB/m)	Result (dBuV/m)	Limit Line (dBuV/m)	Over Limit (dB)	polarization
4874.00	27.19	15.41	42.60	74.00	-31.40	Vertical
7311.00	27.96	18.01	45.97	74.00	-28.03	Vertical
9748.00	28.67	23.79	52.46	74.00	-21.54	Vertical
12185.00	*			74.00		Vertical
14622.00	*			74.00		Vertical
4874.00	27.58	15.41	42.99	74.00	-31.01	Horizontal
7311.00	28.89	18.01	46.90	74.00	-27.10	Horizontal
9748.00	28.97	23.79	52.76	74.00	-21.24	Horizontal
12185.00	*			74.00		Horizontal
14622.00	*			74.00		Horizontal

Average value:

Frequency (MHz)	Reading (dBuV)	Factor (dB/m)	Result (dBuV/m)	Limit Line (dBuV/m)	Over Limit (dB)	polarization
4874.00	18.03	15.41	33.44	54.00	-20.56	Vertical
7311.00	19.28	18.01	37.29	54.00	-16.71	Vertical
9748.00	19.92	23.79	43.71	54.00	-10.29	Vertical
12185.00	*			54.00		Vertical
14622.00	*			54.00		Vertical
4874.00	19.69	15.41	35.10	54.00	-18.90	Horizontal
7311.00	19.98	18.01	37.99	54.00	-16.01	Horizontal
9748.00	18.69	23.79	42.48	54.00	-11.52	Horizontal
12185.00	*			54.00		Horizontal
14622.00	*			54.00		Horizontal

Address: 1/F., Building D, Sogood Science and Technology Park, Sanwei Community, Hangcheng Street, Bao'an District, Shenzhen, Guangdong, China.
Tel:(86) 755-26066440 Fax: (86) 755-26014772 Email: service@anbotek.com
Hotline 400-003-0500
www.anbotek.com

Test Results (Above 1000MHz)

Test Mode: 802.11g Mode	Test channel: Highest

Peak value:

Frequency (MHz)	Reading (dBuV)	Factor (dB/m)	Result (dBuV/m)	Limit Line (dBuV/m)	Over Limit (dB)	polarization
4924.00	27.75	15.51	43.26	74.00	-30.74	Vertical
7386.00	28.66	17.97	46.63	74.00	-27.37	Vertical
9848.00	29.48	23.82	53.30	74.00	-20.70	Vertical
12310.00	*			74.00		Vertical
14772.00	*			74.00		Vertical
4924.00	26.97	15.51	42.48	74.00	-31.52	Horizontal
7386.00	27.85	17.97	45.82	74.00	-28.18	Horizontal
9848.00	28.57	23.82	52.39	74.00	-21.61	Horizontal
12310.00	*			74.00		Horizontal
14772.00	*			74.00		Horizontal

Average value:

Frequency (MHz)	Reading (dBuV)	Factor (dB/m)	Result (dBuV/m)	Limit Line (dBuV/m)	Over Limit (dB)	polarization
4924.00	17.66	15.51	33.17	54.00	-20.83	Vertical
7386.00	18.58	17.97	36.55	54.00	-17.45	Vertical
9848.00	19.48	23.82	43.30	54.00	-10.70	Vertical
12310.00	*			54.00		Vertical
14772.00	*			54.00		Vertical
4924.00	17.33	15.51	32.84	54.00	-21.16	Horizontal
7386.00	18.32	17.97	36.29	54.00	-17.71	Horizontal
9848.00	18.18	23.82	42.00	54.00	-12.00	Horizontal
12310.00	*			54.00		Horizontal
14772.00	*			54.00		Horizontal

Remark:

1.Level =Reading + Factor

2. “*”, means this data is the too weak instrument of signal is unable to test.

Address: 1/F., Building D, Sogood Science and Technology Park, Sanwei Community, Hangcheng Street, Bao'an District, Shenzhen, Guangdong, China.
Tel:(86) 755-26066440 Fax: (86) 755-26014772 Email: service@anbotek.com
Hotline 400-003-0500
www.anbotek.com

Radiated Band Edge:

Test Mode: 802.11g Mode	Test channel: Lowest

Peak value:

Frequency (MHz)	Reading (dBuV)	Factor (dB/m)	Result (dBuV/m)	Limit Line (dBuV/m)	Over Limit (dB)	Polarization
2310.00	36.63	9.58	46.21	74.00	-27.79	Horizontal
2390.00	40.17	9.73	49.90	74.00	-24.10	Horizontal
2310.00	38.38	9.58	47.96	74.00	-26.04	Vertical
2390.00	41.95	9.73	51.68	74.00	-22.32	Vertical

Average value:

Frequency (MHz)	Reading (dBuV)	Factor (dB/m)	Result (dBuV/m)	Limit Line (dBuV/m)	Over Limit (dB)	Polarization
2310.00	28.70	9.58	38.28	54.00	-15.72	Horizontal
2390.00	34.79	9.73	44.52	54.00	-9.48	Horizontal
2310.00	29.75	9.58	39.33	54.00	-14.67	Vertical
2390.00	35.63	9.73	45.36	54.00	-8.64	Vertical

Test Mode: 802.11g Mode	Test channel: Highest

Peak value:

Frequency (MHz)	Reading (dBuV)	Factor (dB/m)	Result (dBuV/m)	Limit Line (dBuV/m)	Over Limit (dB)	Polarization
2483.50	46.08	9.91	55.99	74.00	-18.01	Horizontal
2500.00	39.77	9.94	49.71	74.00	-24.29	Horizontal
2483.50	46.18	9.91	56.09	74.00	-17.91	Vertical
2500.00	39.40	9.94	49.34	74.00	-24.66	Vertical

Average value:

Frequency (MHz)	Reading (dBuV)	Factor (dB/m)	Result (dBuV/m)	Limit Line (dBuV/m)	Over Limit (dB)	Polarization
2483.50	35.33	9.91	45.24	54.00	-8.76	Horizontal
2500.00	28.00	9.94	37.94	54.00	-16.06	Horizontal
2483.50	37.55	9.91	47.46	54.00	-6.54	Vertical
2500.00	28.95	9.94	38.89	54.00	-15.11	Vertical

Remark:

1. Level =Read level + Factor

5. Maximum Output Power Test

5.1. Test Standard and Limit

Test Standard	FCC Part15 C Section 15.247 (b)(3)
Test Limit	30dBm

5.2. Test Setup

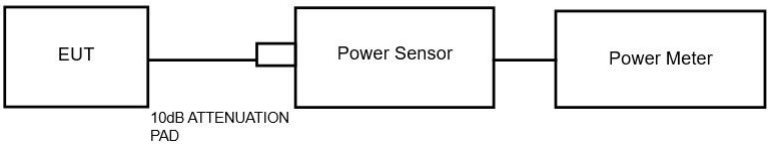

5.3. Test Procedure

1. The Transmitter output (antenna port) was connected to the power meter.

2. Turn on the EUT and power meter and then record the power value.

3. Repeat above procedures on all channels needed to be tested.

Note: The cable loss and attenuator loss were offset into measure device as amplitude offset.

5.4. Test Data

Pass

Please refer to Appendix C of the Appendix Test Data.

Additional test for duty cycle.

Please refer to Appendix G of the Appendix Test Data.

6. 6DB Occupy Bandwidth Test

6.1. Test Standard and Limit

Test Standard	FCC Part15 C Section 15.247 (a)(2)
Test Limit	>500kHz

6.2. Test Setup

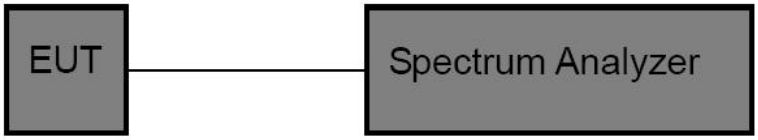

6.3. Test Procedure

1. Place the EUT on the table and set it in the transmitting mode.
2. Remove the antenna from the EUT and then connect a low loss RF cable from the antenna port to the spectrum analyzer.
3. Set the spectrum analyzer as:

   RBW= 100kHz, VBW≥3*RBW =300kHz

   Detector= Peak

   Trace mode= Max hold.

   Sweep- auto couple.
4. Mark the peak frequency and –6dB (upper and lower) frequency.
5. Repeat until all the rest channels are investigated.

6.4. Test Data

Pass

Please refer to Appendix A of the Appendix Test Data.

7. Power Spectral Density Test

7.1. Test Standard and Limit

Test Standard	FCC Part15 C Section
Test Limit	8dBm/3KHz

7.2. Test Setup

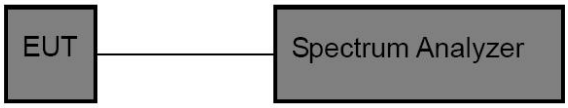

7.3. Test Procedure

1. Place the EUT on the table and set it in transmitting mode. Remove the antenna from the EUT and then connect a low loss RF cable from the antenna port to the spectrum analyzer.
2. Set the spectrum analyzer as RBW = 3kHz, VBW = 10kHz, Span = 1.5xDTS BW
3. Record the max. reading.
4. Repeat the above procedure until the measurements for all frequencies are completed.

7.4. Test Data

Pass

Please refer to Appendix D of the Appendix Test Data.

8. 100kHz Bandwidth of Frequency Band Edge Requirement

8.1. Test Standard and Limit

Test Standard	FCC Part15 C Section 15.247 (d)
Test Limit	in any 100 kHz bandwidth outside the frequency bands in which the spread spectrum intentional radiator in operating, the radio frequency power that is produced by the intentional radiator shall be at least 20dB below that in the 100kHz bandwidth within the band that contains the highest level of the desired power, In addition, radiated emissions which fall in the restricted bands, as defined in §15.205(a), must also comply with the radiated emission limits specified in15.209(a).

8.2. Test Setup

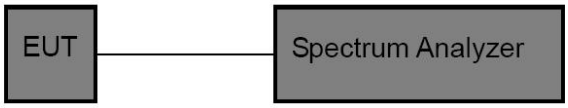

8.3. Test Procedure

Using the following spectrum analyzer setting:

1. Set the RBW = 100KHz.
2. Set the VBW = 300KHz.
3. Sweep time = auto couple.
4. Detector function = peak.
5. Trace mode = max hold.
6. Allow trace to fully stabilize.

8.4. Test Data

Pass

Please refer to Appendix E & Appendix F of the Appendix Test Data.

9. Antenna Requirement

9.1. Test Standard and Requirement

Test Standard	FCC Part15 Section 15.203 /247(c)
Requirement	1) 15.203 requirement: An intentional radiator shall be designed to ensure that no antenna other than that furnished by the responsible party shall be used with the device. The use of a permanently attached antenna or of an antenna that uses a unique coupling to the intentional radiator, the manufacturer may design the unit so that a broken antenna can be replaced by the user, but the use of a standard antenna jack or electrical connector is prohibited. 2) 15.247(c) (1)(i) requirement: Systems operating in the 2400-2483.5 MHz band that is used exclusively for fixed. Point-to-point operations may employ transmitting antennas with directional gain greater than 6dBi provided the maximum conducted output power of the intentional radiator is reduced by 1 dB for every 3 dB that the directional gain of the antenna exceeds 6 dBi.

9.2. Antenna Connected Construction

The antenna is a FPC antenna which permanently attached, and the best case gain of the antenna is 2dBi It complies with the standard requirement.

APPENDIX I -- TEST SETUP PHOTOGRAPH

Photo of Conducted Emission Test

Photo of Radiation Emission Test

APPENDIX II -- EXTERNAL PHOTOGRAPH

Anbotek
Product Safety
安博检测

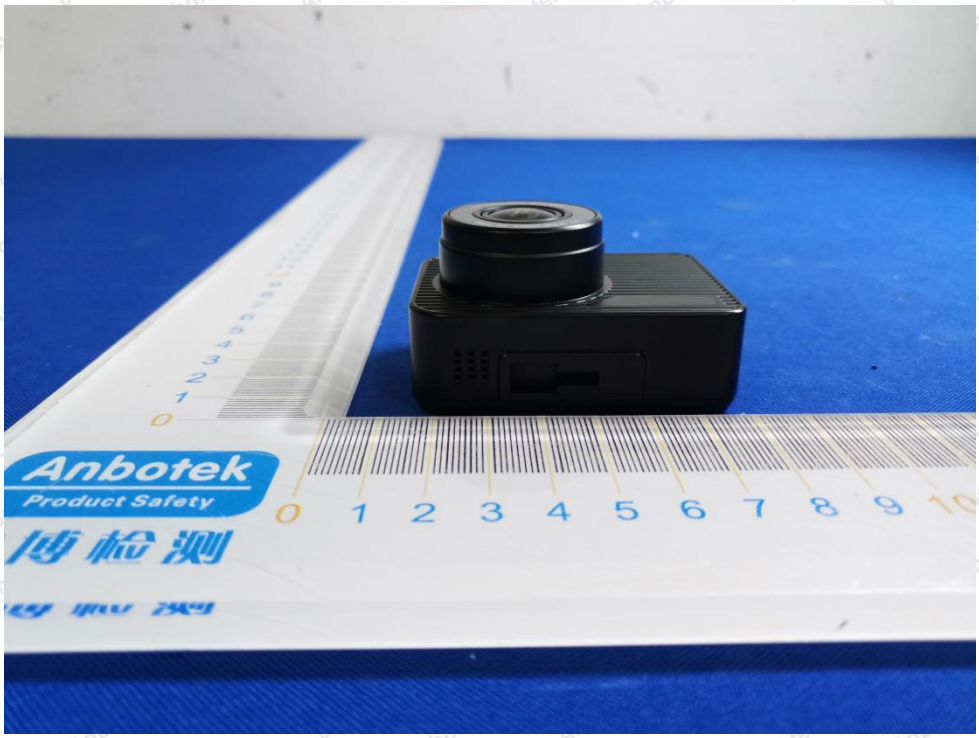
Anbotek
Product Safety

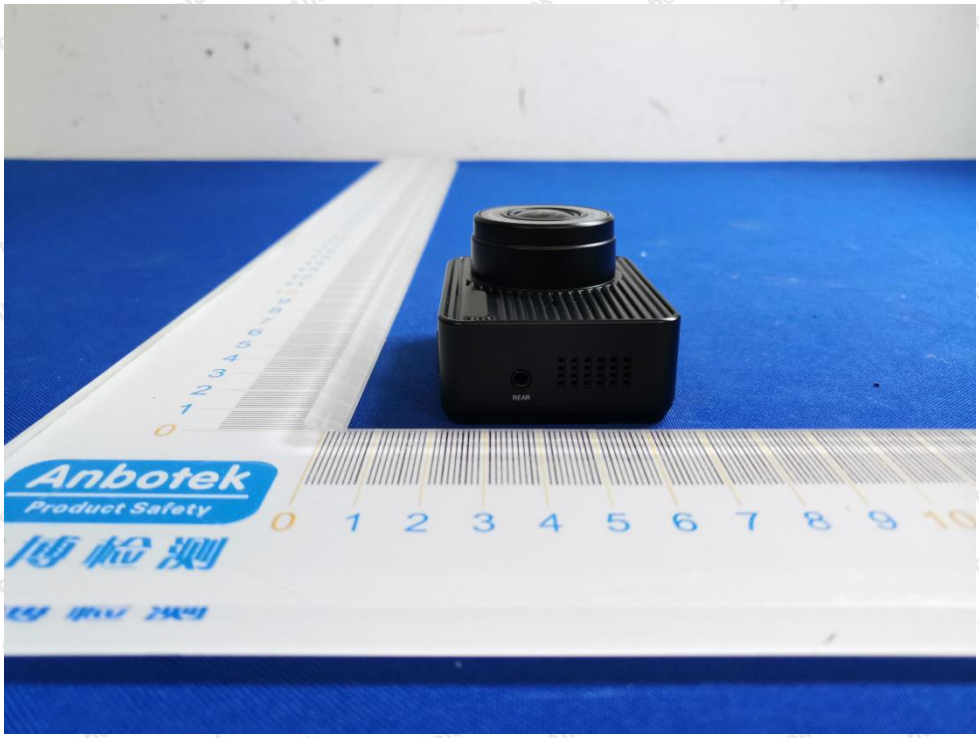
Anbotek
Product Safety
0 1 2 3 4 5 6 7 8 9 10

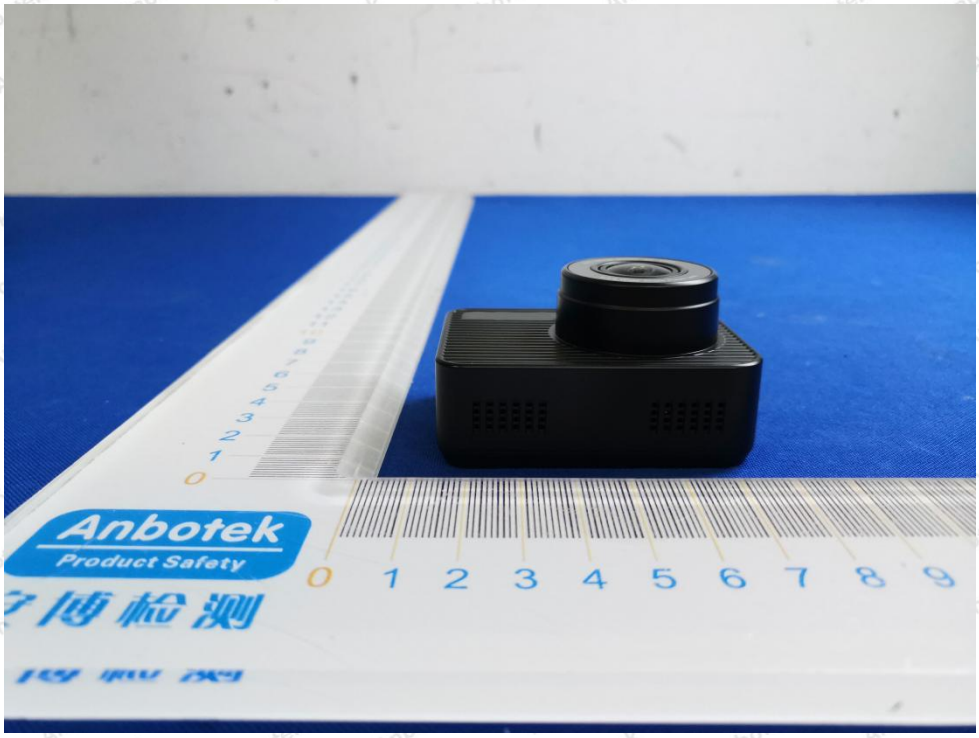
Anbotek
Product Safety
0 1 2 3 4 5 6 7 8 9

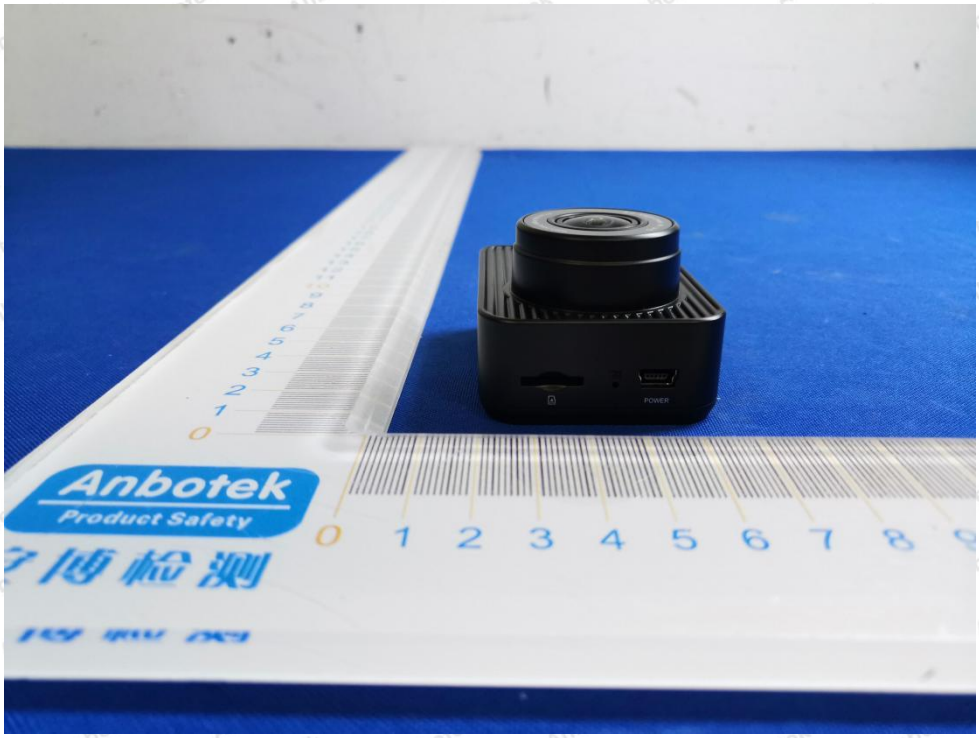
Anbotek
Product Safety
POWER

APPENDIX III -- INTERNAL PHOTOGRAPH

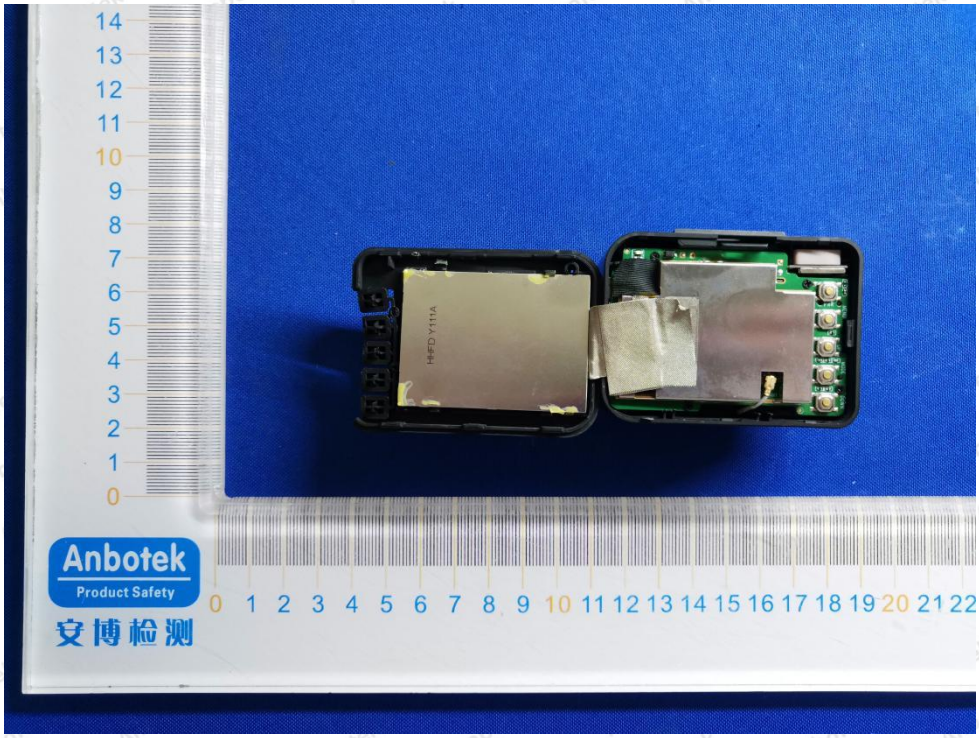

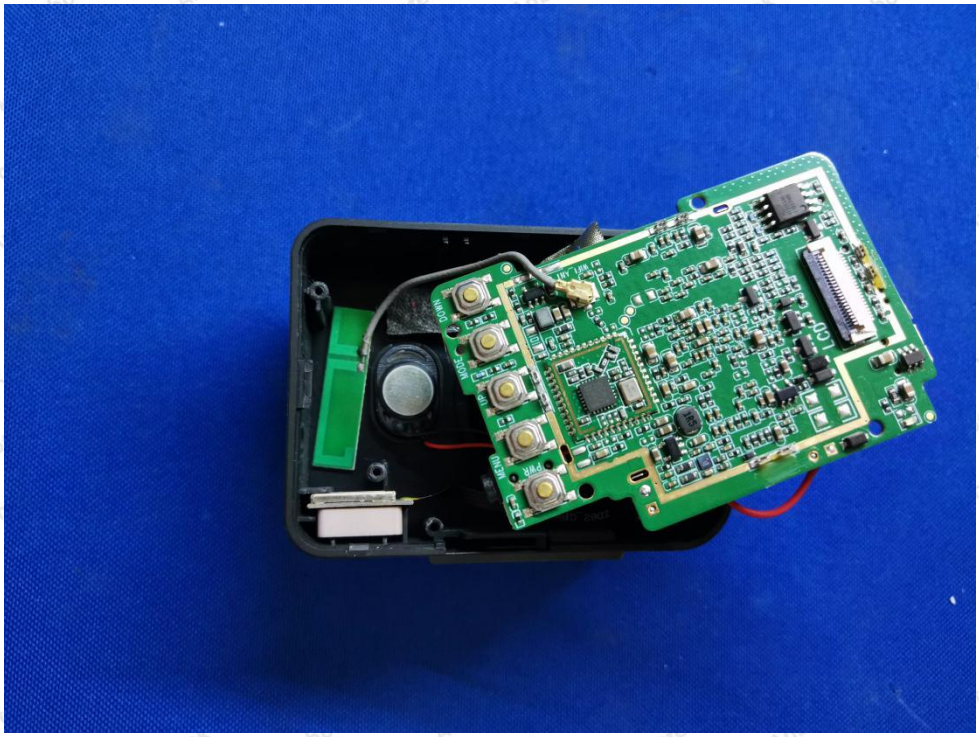

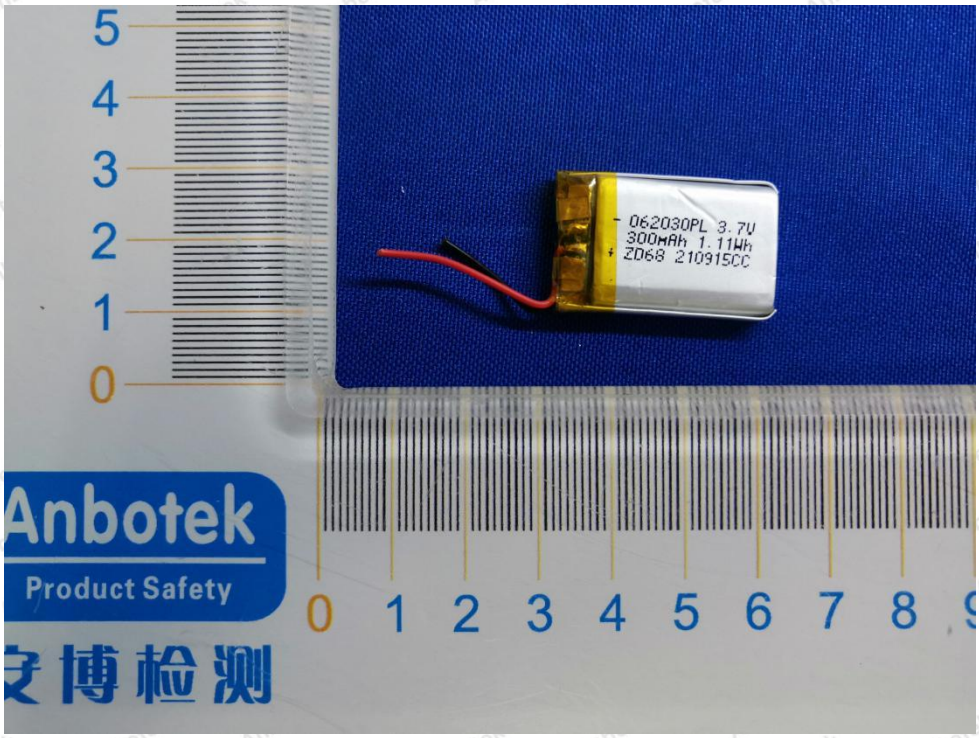
062030PL 3.7V
300mAh 1.11Wh
ZD68 210915CC

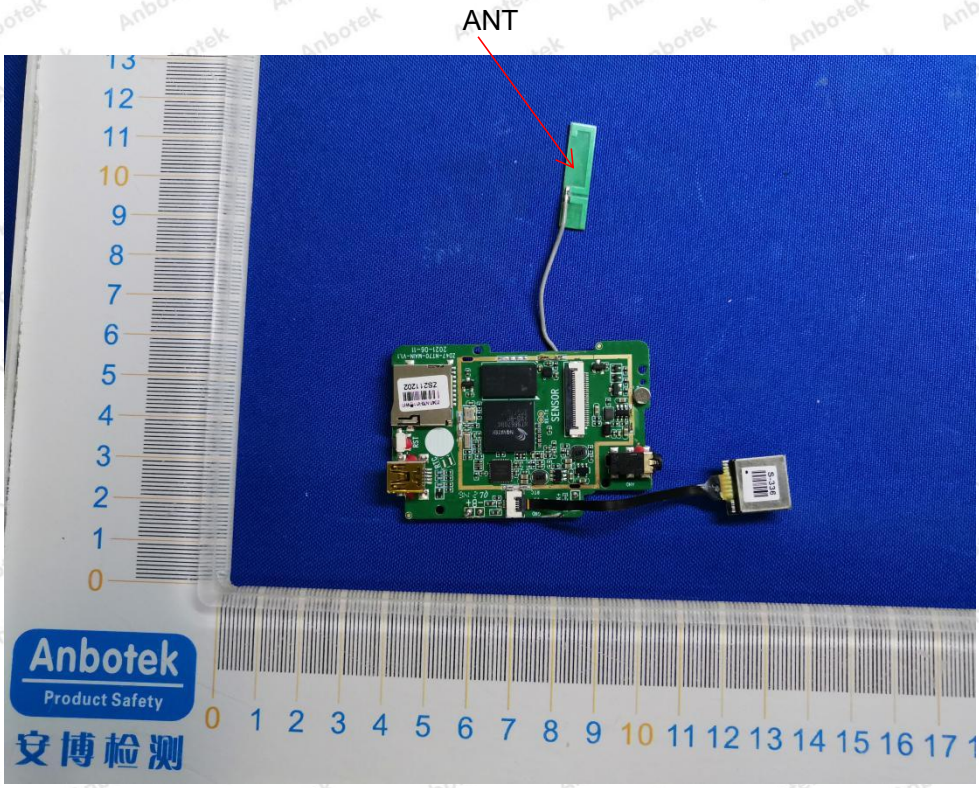
ANT

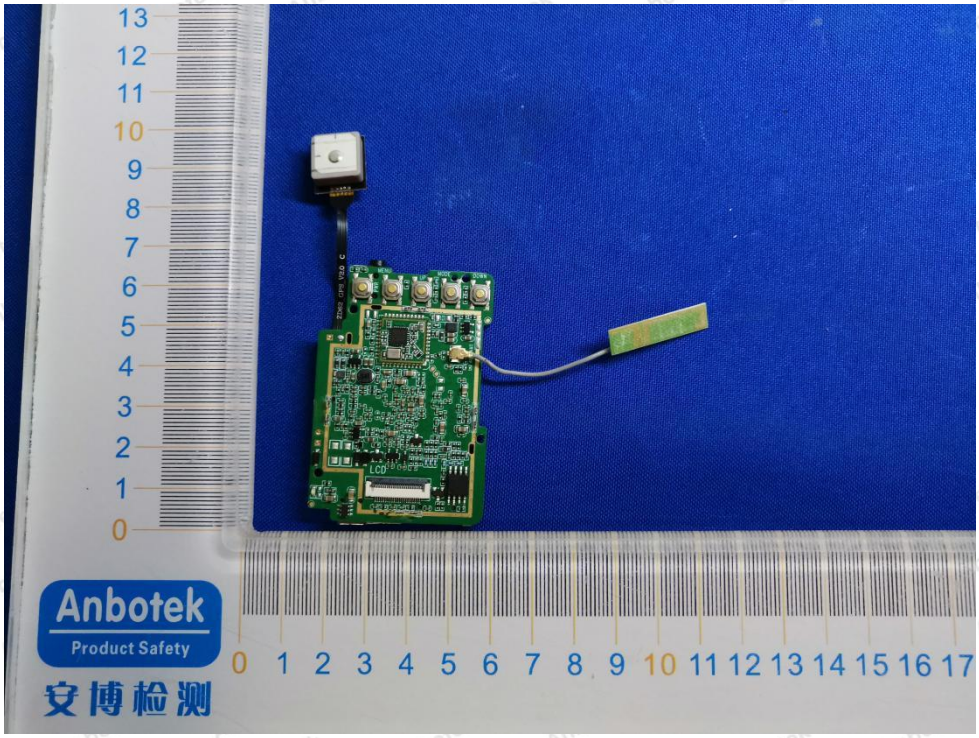
Anbotek
Product Safety
安博检测

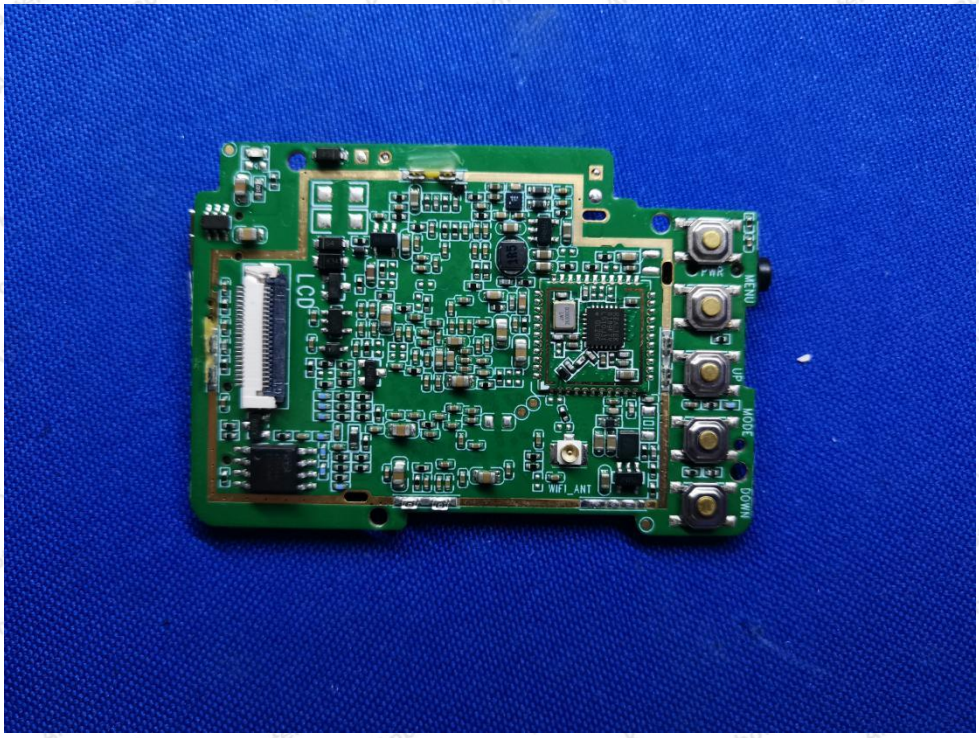
LCD
MENU
UP
MODE
DOWN
WIFI_ANT

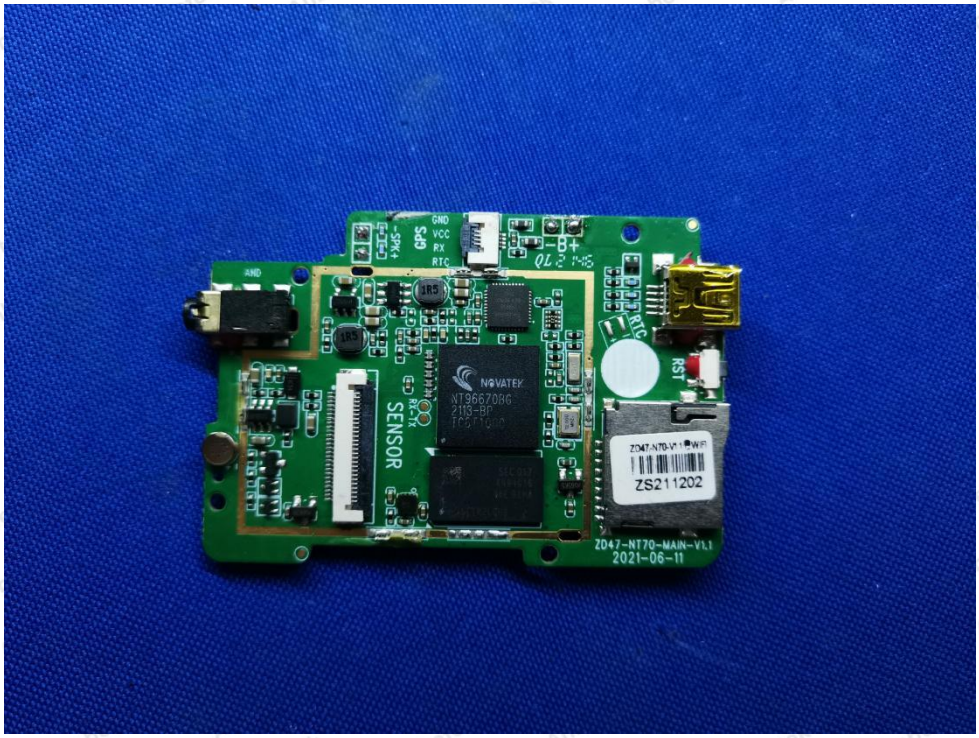
GND
VCC
RX
RTC
GPS
SENSOR
NOVATEK
RST
ZS211202
ZD47-N770-MAIN-V1.1
2021-06-11

APPENDIX IV – Appendix Test Data