FCC TEST REPORT

Client Name	:	ZeroLemon(HongKong)Limited
Address	:	817 New Tech Plaza, 34 Tai Yau St, KLN, HongKong China
Product Name	:	Magnetic Wireless Charger
Date	:	Mar. 09, 2022

Shenzhen Anbotek Compliance Laboratory Limited

Contents

1. General Information....4
1.1. Client Information....4
1.2. Description of Device (EUT)....4
1.3. Auxiliary Equipment Used During Test....5
1.4. Description of Test Modes....5
1.5. Description Of Test Setup....6
1.6. Test Equipment List....7
1.7. Measurement Uncertainty....8
1.8. Description of Test Facility....8
2. Summary of Test Results....9
3. Conducted Emission Test....10
3.1. Test Standard and Limit....10
3.2. Test Setup....10
3.3. Test Procedure....10
3.4. Test Data....10
4. Radiation Spurious Emission....15
4.1. Test Standard and Limit....15
4.2. Test Setup....15
4.3. Test Procedure....16
4.4. Test Data....16
5. Antenna Requirement....21
5.1. Test Standard and Requirement....21
5.2. Antenna Connected Construction....21
APPENDIX I -- TEST SETUP PHOTOGRAPH....22
APPENDIX II -- EXTERNAL PHOTOGRAPH....24
APPENDIX III -- INTERNAL PHOTOGRAPH....27

TEST REPORT

Applicant	:	ZeroLemon(HongKong)Limited
Manufacturer	:	ZeroLemon
Product Name	:	Magnetic Wireless Charger
Model No.	:	Y1504, Y1757
Trade Mark	:	ZEROLEMON
Rating(s)	:	Input: 5V⎓3A, 9V⎓2.22A Wireless output: 5W/7.5W/10W/15W
Test Standard(s)	:	**FCC Part15 Subpart C, Paragraph 15.209**
Test Method(s)	:	**ANSI C63.10: 2020**

The device described above is tested by Shenzhen Anbotek Compliance Laboratory Limited to determine the maximum emission levels emanating from the device and the severe levels of the device can endure and its performance criterion. The measurement results are contained in this test report and Shenzhen Anbotek Compliance Laboratory Limited is assumed full of responsibility for the accuracy and completeness of these measurements. Also, this report shows that the EUT (Equipment Under Test) is technically compliant with the FCC Part 15 Subpart C requirements.

This report applies to above tested sample only and shall not be reproduced in part without written approval of Shenzhen Anbotek Compliance Laboratory Limited.

Date of Receipt	Feb. 21, 2022
Date of Test	Feb. 21~ Mar. 02, 2022
Prepared By	Nian xiu Chen (Nianxiu Chen)
Approved & Authorized Signer	Kingkong Jin (Kingkong Jin)

1. General Information

1.1. Client Information

Applicant	:	ZeroLemon(HongKong)Limited
Address	:	817 New Tech Plaza, 34 Tai Yau St, KLN, HongKong China
Manufacturer	:	ZeroLemon
Address	:	817 New Tech Plaza, 34 Tai Yau St, KLN, HongKong China
Factory	:	ZeroLemon
Address	:	817 New Tech Plaza, 34 Tai Yau St, KLN, HongKong China

1.2. Description of Device (EUT)

Product Name	:	Magnetic Wireless Charger	
Model No.	:	Y1504, Y1757 (Note: All samples are the same except the model number, so we prepare "Y1504" for test only.)	
Trade Mark	:	ZEROLEMON	
Test Power Supply	:	AC 120V, 60Hz for adapter/AC 240V, 60Hz for adapter	
Test Sample No.	:	1-2-1(Normal Sample), 1-2-2(Engineering Sample)	
Product Description	:	Operation Frequency:	115-205KHz
		Modulation Type:	ASK
		Antenna Type:	Inductive loop coil Antenna
		Antenna Gain(Peak):	0 dBi (Provided by customer)
		Adapter:	N/A
Remark: 1) For a more detailed features description, please refer to the manufacturer's specifications or the User's Manual.			

1.3. Auxiliary Equipment Used During Test

Adapter	:	Model: MDY-11-EX Input: 100-240V~50/60Hz, 07A Output: 5V⎓3A/ 9V⎓3A/ 12V⎓2.25A/ 20V⎓1.35A/ 11V⎓3A Max
Wireless charging load	:	Manufacturer: Shenzhen Ouju Technology Co., Ltd. M/N: CD2577 Power: 5W/7.5W/10W/15W Last Cal.: Oct. 26, 2021 Cal. Interval: 1 Year

1.4. Description of Test Modes

To investigate the maximum EMI emission characteristics generates from EUT, the test system was pre-scanning tested base on the consideration of following EUT operation mode or test configuration mode which possible have effect on EMI emission level. Each of these EUT operation mode(s) or test configuration mode(s) mentioned above was evaluated respectively.

Pretest Mode	Description
Mode 1	Wireless Charging Mode

For Conducted Emission	
Final Test Mode	Description
Mode 1	Wireless Charging Mode

For Radiated Emission	
Final Test Mode	Description
Mode 1	Wireless Charging Mode

Note: (1)Test channel is 0.1282MHz.

(2) All the situation(full load, half load and empty load) has been tested,only the worst situation (full load 15W) was recorded in the report.

1.5. Description Of Test Setup

CE

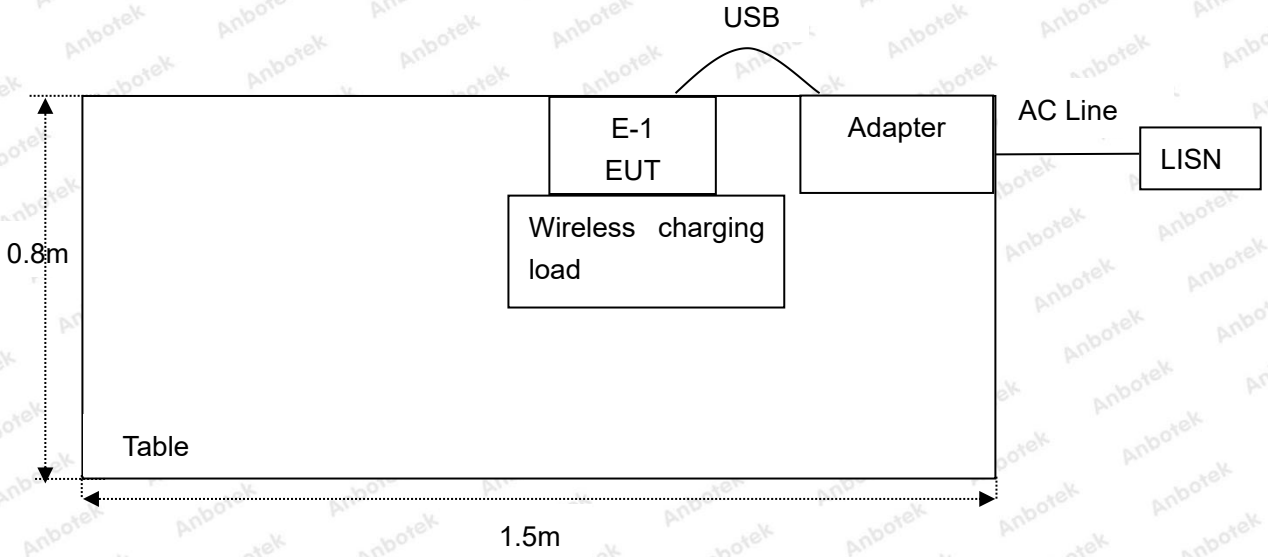

RE

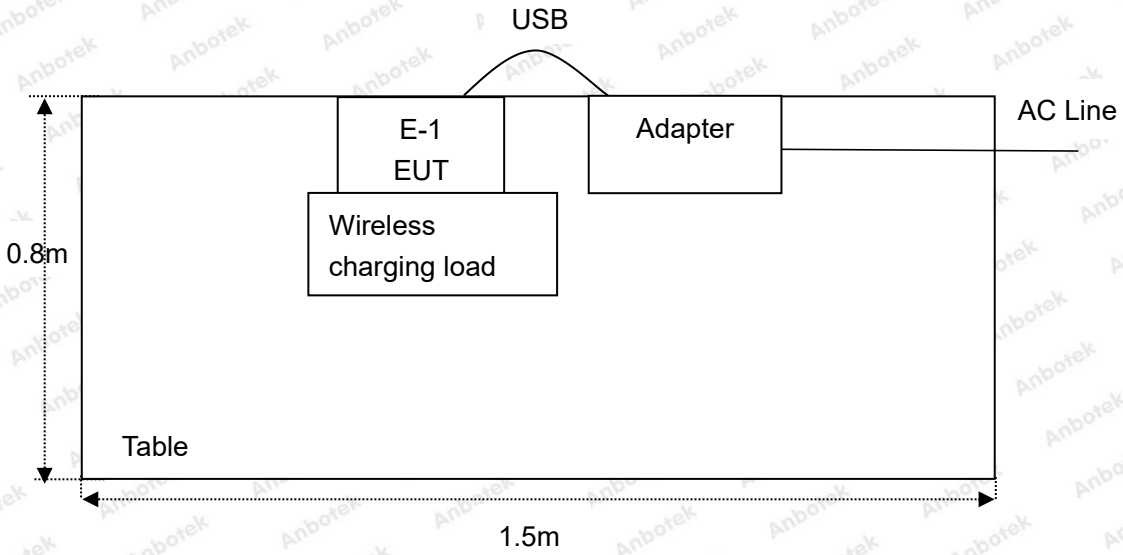

1.6. Test Equipment List

Item	Equipment	Manufacturer	Model No.	Serial No.	Last Cal.	Cal. Interval
1.	Three Phase V-type Artificial Power Network	CYBERTEK	EM5040DT	E215040DT001	Jul 05, 2021	1 Year
2.	EMI Test Receiver	Rohde & Schwarz	ESCI	100627	Oct. 22, 2021	1 Year
3.	EMI Test Receiver	Rohde & Schwarz	ESR26	101481	Oct. 22, 2021	1 Year
4.	RF Switching Unit	Compliance Direction	RSU-M2	38303	Oct. 22, 2021	1 Year
5.	MAX Spectrum Analysis	Agilent	N9020A	MY51170037	Oct. 22, 2021	1 Year
6.	Preamplifier	SKET Electronic	BK1G18G30D	KD17503	Oct. 22, 2021	1 Year
7.	Double Ridged Horn Antenna	Instruments corporation	GTH-0118	351600	Oct. 22, 2021	2 Year
8.	Bilog Broadband Antenna	Schwarzbeck	VULB9163	VULB 9163-289	Oct. 22, 2021	2 Year
9.	Loop Antenna	Schwarzbeck	FMZB1519B	00053	Oct. 22, 2021	2 Year
10.	Horn Antenna	A-INFO	LB-180400-KF	J211060628	Oct. 22, 2021	2 Year
11.	Pre-amplifier	SONOMA	310N	186860	Oct. 22, 2021	1 Year
12.	EMI Test Software EZ-EMC	SHURPLE	N/A	N/A	N/A	N/A
13.	RF Test Control System	YIHENG	YH3000	2017430	Oct. 22, 2021	1 Year
14.	Power Sensor	DAER	RPR3006W	15I00041SN045	Oct. 22, 2021	1 Year
15.	Power Sensor	DAER	RPR3006W	15I00041SN046	Oct. 22, 2021	1 Year
16.	MXA Spectrum Analysis	KEYSIGHT	N9020A	MY53280032	Oct. 22, 2021	1 Year
17.	MXG RF Vector Signal Generator	Agilent	N5182A	MY48180656	Oct. 22, 2021	1 Year
18.	Signal Generator	Agilent	E4421B	MY41000743	Oct. 22, 2021	1 Year
19.	DC Power Supply	IVYTECH	IV3605	1804D360510	Oct. 22, 2021	1 Year
20.	Constant Temperature Humidity Chamber	ZHONGJIAN	ZJ-KHWS80B	N/A	Oct. 22, 2021	1 Year

1.7. Measurement Uncertainty

Radiation Uncertainty	:	Ur = 3.9 dB (Horizontal)
		Ur = 3.8 dB (Vertical)
Conduction Uncertainty	:	Uc = 3.4 dB

1.8. Description of Test Facility

The test facility is recognized, certified, or accredited by the following organizations:

FCC-Registration No.: 184111

Shenzhen Anbotek Compliance Laboratory Limited, EMC Laboratory has been registered and fully described in a report filed with the (FCC) Federal Communications Commission. The acceptance letter from the FCC is maintained in our files. Registration No. 184111.

ISED-Registration No.: 8058A

Shenzhen Anbotek Compliance Laboratory Limited, EMC Laboratory has been registered and fully described in a report filed with the (ISED) Innovation, Science and Economic Development Canada. The acceptance letter from the ISED is maintained in our files. Registration 8058A.

Test Location

Shenzhen Anbotek Compliance Laboratory Limited.
1/F, Building D, Sogood Science and Technology Park, Sanwei community, Hangcheng Street, Bao'an District, Shenzhen, Guangdong, China.518102

2. Summary of Test Results

Standard Section	Test Item	Result
FCC Part 15, Paragraph 15.207	Conducted Emission Test	PASS
FCC Part 15, Paragraph 15.209(a)(f)	Spurious Emission	PASS
Part 15.203	Antenna Requirement	PASS

3. Conducted Emission Test

3.1. Test Standard and Limit

Test Standard	FCC Part15 Section 15.207		
Test Limit	Frequency	Maximum RF Line Voltage (dBuV)	
		Quasi-peak Level	Average Level
	150kHz~500kHz	66 ~ 56 *	56 ~ 46 *
	500kHz~5MHz	56	46
	5MHz~30MHz	60	50
Remark: (1) *Decreasing linearly with logarithm of the frequency. (2) The lower limit shall apply at the transition frequency.			

3.2. Test Setup

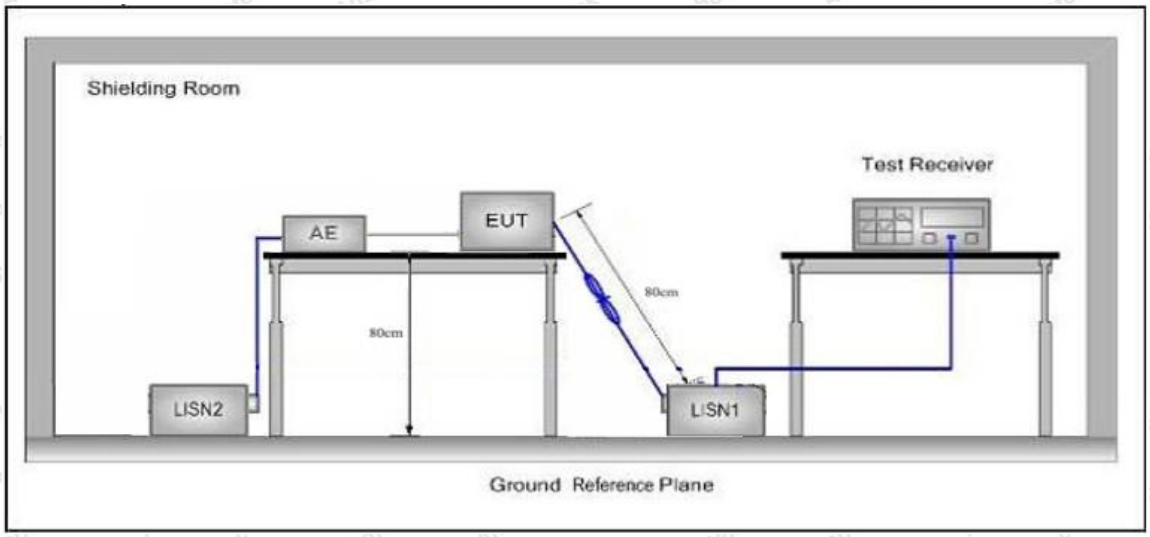

3.3. Test Procedure

The EUT system is connected to the power mains through a line impedance stabilization network (L.I.S.N.). This provides a 50ohm coupling impedance for the EUT system. Please refer the block diagram of the test setup and photographs. Both sides of AC line are checked to find out the maximum conducted emission. In order to find the maximum emission levels, the relative positions of equipment and all of the interface cables shall be changed according to FCC ANSI C63.10-2020 on Conducted Emission Measurement.

The bandwidth of test receiver (ESCI) set at 9kHz.

The frequency range from 150kHz to 30MHz is checked.

3.4. Test Data

Please to see the following pages

Conducted Emission Test Data

Test Site: 1# Shielded Room
Operating Condition: Mode 1
Test Specification: AC 240V, 60Hz for adapter
Comment: Live Line
Tem.: 23.1℃ Hum.: 49%

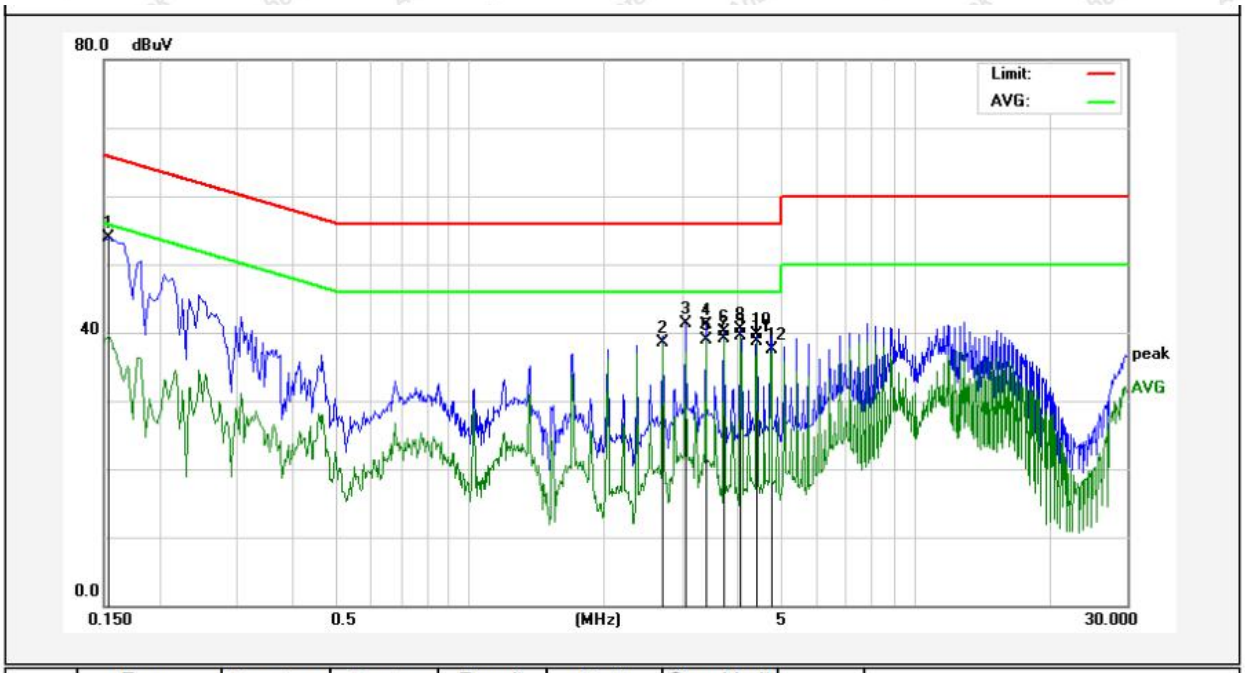

No.	Freq. (MHz)	Reading (dBuV)	Factor (dB)	Result (dBuV)	Limit (dBuV)	Over Limit (dB)	Detector	Remark
1	0.1539	53.78	0.12	53.90	65.78	-11.88	QP	
2	2.7139	38.41	0.12	38.53	46.00	-7.47	AVG	
3	3.0540	41.09	0.12	41.21	56.00	-14.79	QP	
4	3.3940	40.97	0.12	41.09	56.00	-14.91	QP	
5	3.3940	38.79	0.12	38.91	46.00	-7.09	AVG	
6	3.7300	40.06	0.12	40.18	56.00	-15.82	QP	
7	3.7300	38.92	0.12	39.04	46.00	-6.96	AVG	
8	4.0700	40.31	0.11	40.42	56.00	-15.58	QP	
9	4.0700	39.31	0.11	39.42	46.00	-6.58	AVG	
10	4.4100	39.56	0.11	39.67	56.00	-16.33	QP	
11	4.4100	38.50	0.11	38.61	46.00	-7.39	AVG	
12	4.7500	37.35	0.11	37.46	46.00	-8.54	AVG	

Conducted Emission Test Data

Test Site: 1# Shielded Room
Operating Condition: Mode 1
Test Specification: AC 240V, 60Hz for adapter
Comment: Neutral Line
Tem.: 23.1℃ Hum.: 49%

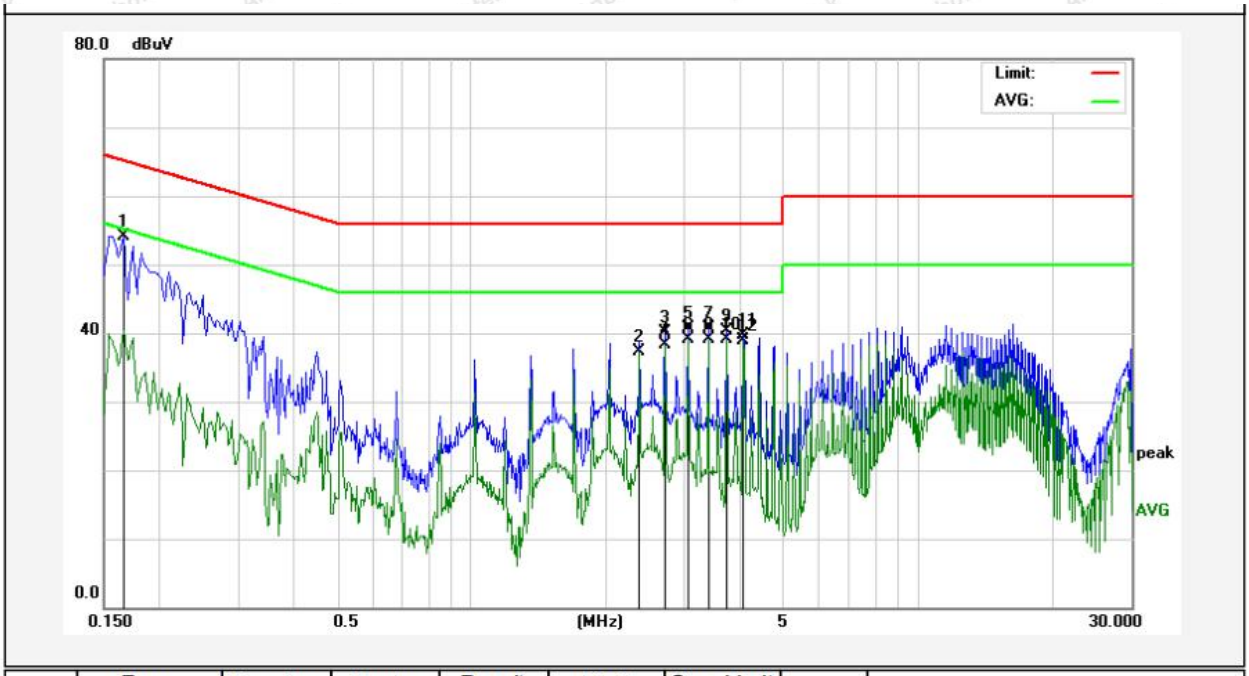

No.	Freq. (MHz)	Reading (dBuV)	Factor (dB)	Result (dBuV)	Limit (dBuV)	Over Limit (dB)	Detector	Remark
1	0.1660	53.90	0.12	54.02	65.15	-11.13	QP	
2	2.3740	37.12	0.12	37.24	46.00	-8.76	AVG	
3	2.7139	39.89	0.12	40.01	56.00	-15.99	QP	
4	2.7139	38.25	0.12	38.37	46.00	-7.63	AVG	
5	3.0540	40.56	0.12	40.68	56.00	-15.32	QP	
6	3.0540	39.00	0.12	39.12	46.00	-6.88	AVG	
7	3.3940	40.49	0.12	40.61	56.00	-15.39	QP	
8	3.3940	38.90	0.12	39.02	46.00	-6.98	AVG	
9	3.7340	40.25	0.12	40.37	56.00	-15.63	QP	
10	3.7340	38.94	0.12	39.06	46.00	-6.94	AVG	
11	4.0700	39.66	0.11	39.77	56.00	-16.23	QP	
12	4.0700	38.78	0.11	38.89	46.00	-7.11	AVG	

Conducted Emission Test Data

Test Site: 1# Shielded Room
Operating Condition: Mode 1
Test Specification: AC 120V, 60Hz for adapter
Comment: Live Line
Tem.: 23.1℃ Hum.: 49%

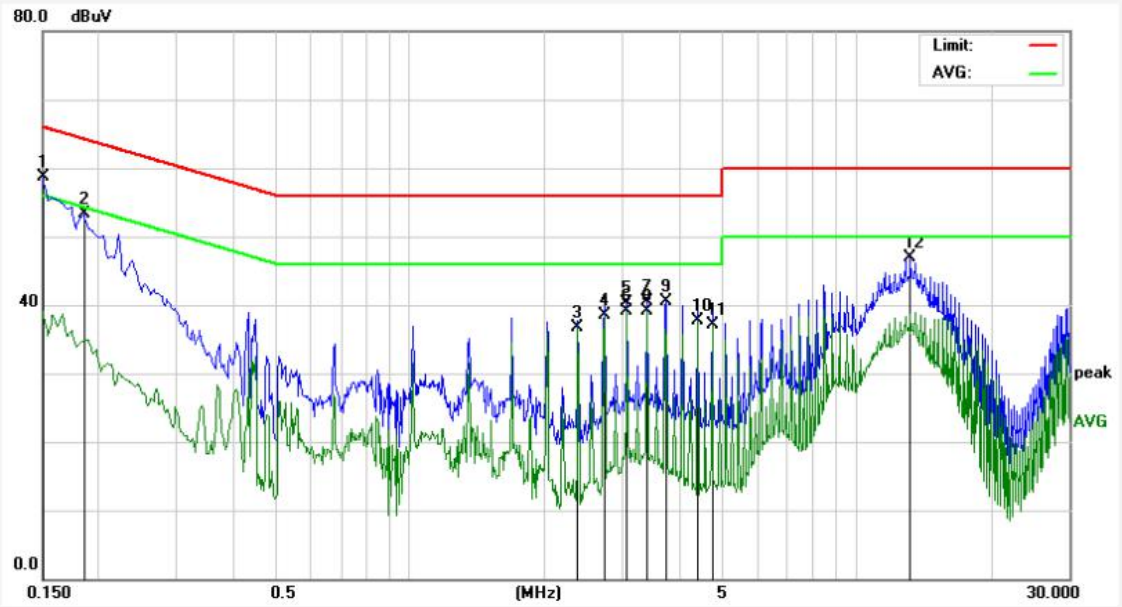

No.	Freq. (MHz)	Reading (dBuV)	Factor (dB)	Result (dBuV)	Limit (dBuV)	Over Limit (dB)	Detector	Remark
1	0.1500	58.61	0.11	58.72	65.99	-7.27	QP	
2	0.1860	53.16	0.12	53.28	64.21	-10.93	QP	
3	2.3820	36.54	0.12	36.66	46.00	-9.34	AVG	
4	2.7220	38.36	0.12	38.48	46.00	-7.52	AVG	
5	3.0620	40.22	0.12	40.34	56.00	-15.66	QP	
6	3.0620	39.01	0.12	39.13	46.00	-6.87	AVG	
7	3.3980	40.40	0.12	40.52	56.00	-15.48	QP	
8	3.3980	39.08	0.12	39.20	46.00	-6.80	AVG	
9	3.7420	40.38	0.12	40.50	56.00	-15.50	QP	
10	4.4220	37.59	0.11	37.70	46.00	-8.30	AVG	
11	4.7619	36.99	0.11	37.10	46.00	-8.90	AVG	
12	13.2620	46.68	0.15	46.83	60.00	-13.17	QP	

Conducted Emission Test Data

Test Site: 1# Shielded Room
Operating Condition: Mode 1
Test Specification: AC 120V, 60Hz for adapter
Comment: Neutral Line
Tem.: 23.1℃ Hum.: 49%

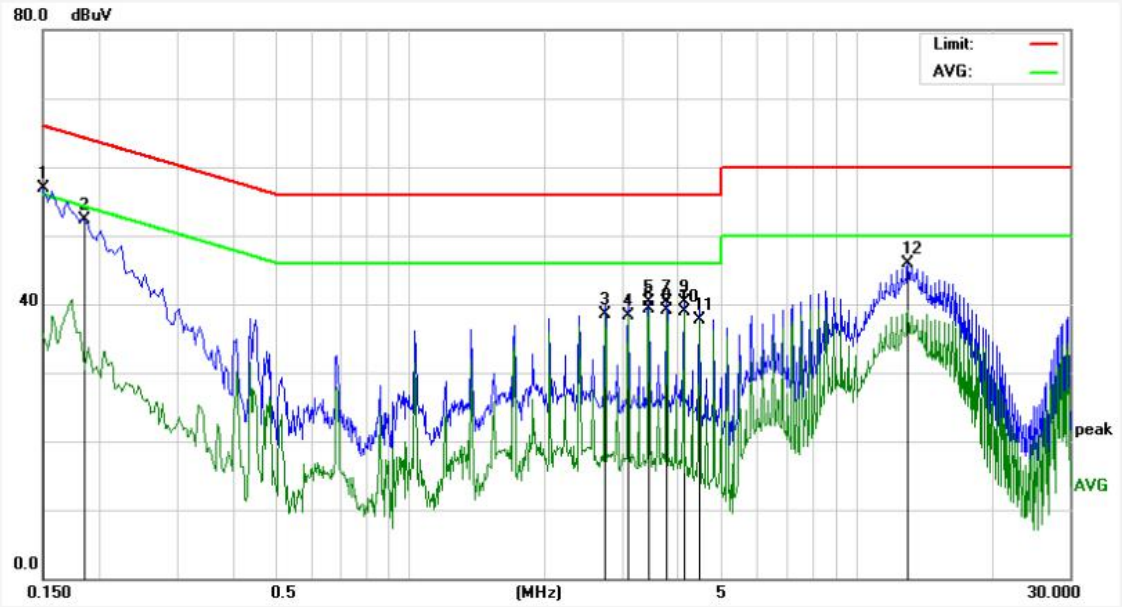

No.	Freq. (MHz)	Reading (dBuV)	Factor (dB)	Result (dBuV)	Limit (dBuV)	Over Limit (dB)	Detector	Remark
1	0.1500	56.78	0.11	56.89	65.99	-9.10	QP	
2	0.1860	52.23	0.12	52.35	64.21	-11.86	QP	
3	2.7340	38.34	0.12	38.46	46.00	-7.54	AVG	
4	3.0740	38.25	0.12	38.37	46.00	-7.63	AVG	
5	3.4180	40.21	0.12	40.33	56.00	-15.67	QP	
6	3.4180	39.14	0.12	39.26	46.00	-6.74	AVG	
7	3.7580	40.26	0.12	40.38	56.00	-15.62	QP	
8	3.7580	39.03	0.12	39.15	46.00	-6.85	AVG	
9	4.1020	40.23	0.11	40.34	56.00	-15.66	QP	
10	4.1020	38.86	0.11	38.97	46.00	-7.03	AVG	
11	4.4420	37.51	0.11	37.62	46.00	-8.38	AVG	
12	12.9900	45.76	0.15	45.91	60.00	-14.09	QP	

4. Radiation Spurious Emission

4.1. Test Standard and Limit

Test Standard	FCC Part15 C Section 15.209 and 15.205				
Test Limit	Frequency (MHz)	Field strength (microvolt/meter)	Limit (dBuV/m)	Remark	Measurement distance (m)
	0.009MHz~0.490MHz	2400/F(kHz)	-	-	300
	0.490MHz-1.705MHz	24000/F(kHz)	-	-	30
	1.705MHz-30MHz	30	-	-	30
	30MHz~88MHz	100	40.0	Quasi-peak	3
	88MHz~216MHz	150	43.5	Quasi-peak	3
	216MHz~960MHz	200	46.0	Quasi-peak	3
	960MHz~1000MHz	500	54.0	Quasi-peak	3
	Above 1000MHz	500	54.0	Average	3
		-	74.0	Peak	3

Remark:
(1)The lower limit shall apply at the transition frequency.
(2) 15.35(b), Unless otherwise specified, the limit on peak radio frequency emissions is 20dB above the maximum permitted average emission limit applicable to the equipment under test. This peak limit applies to the total peak emission level radiated by the device.

4.2. Test Setup

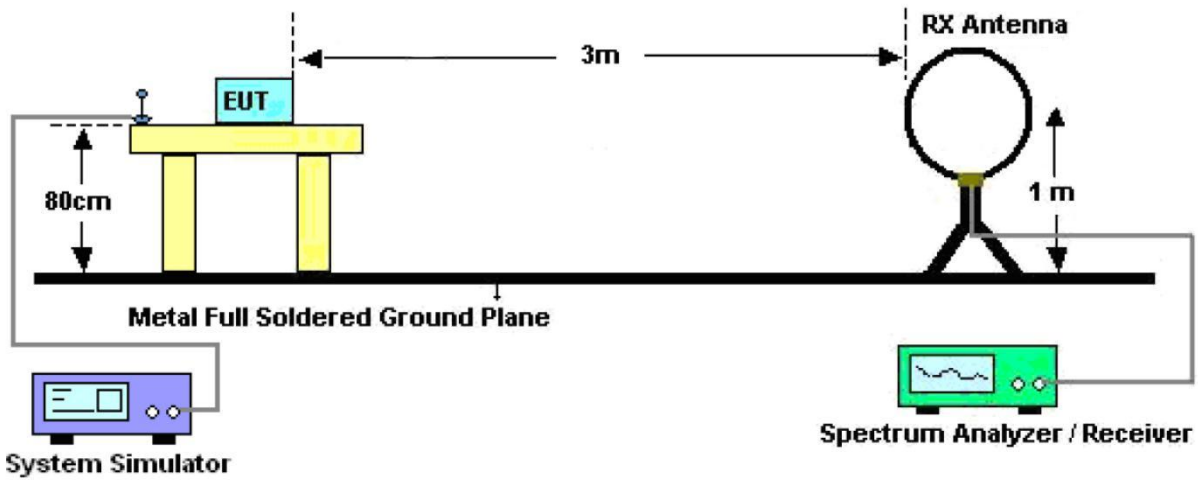

Figure 1. Below 30MHz

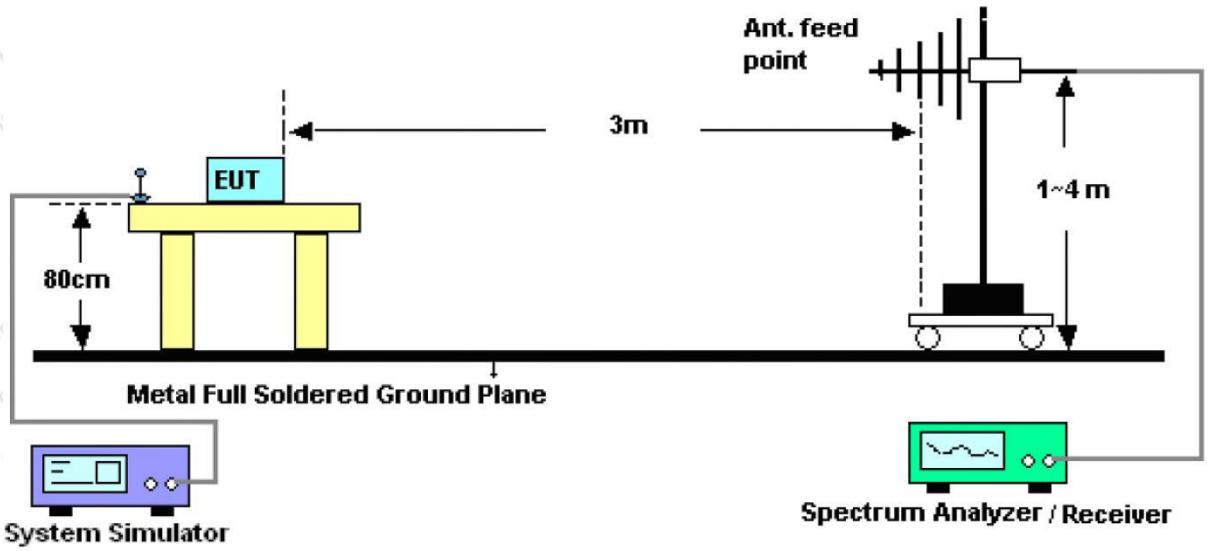

Figure 2. 30MHz to 1GHz

4.3. Test Procedure

For below 1GHz: The EUT is placed on a turntable, which is 0.8m above the ground plane.
The turn table can rotate 360 degrees to determine the position of the maximum emission level. The EUT is set 3 meters away from the receiving antenna which is mounted on a antenna tower. The antenna can be moved up and down from 1 to 4 meters to find out the maximum emission level. Rotated the EUT through three orthogonal axes to determine the maximum emissions, both horizontal and vertical polarization of the antenna are set on test. The EUT is tested in 9*6*6 Chamber. The device is evaluated in xyz orientation.

For 9kHz to 150kHz, Set the spectrum analyzer as:
RBW = 200Hz, VBW =1kHz, Detector= Quasi-Peak, Trace mode= Max hold, Sweep- auto couple.

For 150kHz to 30MHz, Set the spectrum analyzer as:
RBW = 9KHz, VBW =30kHz, Detector= Quasi-Peak, Trace mode= Max hold, Sweep- auto couple.

For 30MHz to 1000MHz, Set the spectrum analyzer as:
RBW = 100kHz, VBW =300kHz, Detector= Quasi-Peak, Trace mode= Max hold, Sweep- auto couple.

4.4. Test Data

PASS

Note: The data is in TX mode, and this is the worst mode.

Test Results

(Between 9KHz – 30MHz)

Standard:	**FCC PART15 C _3m**	**Power Source:**	**AC 120V, 60Hz for adapter**
Test item:	**Radiation Test**	**Temp.(C)/Hum.(%RH):**	**22.7℃/49%RH**
Test Mode:	**Mode 1**	**Distance:**	**3m**

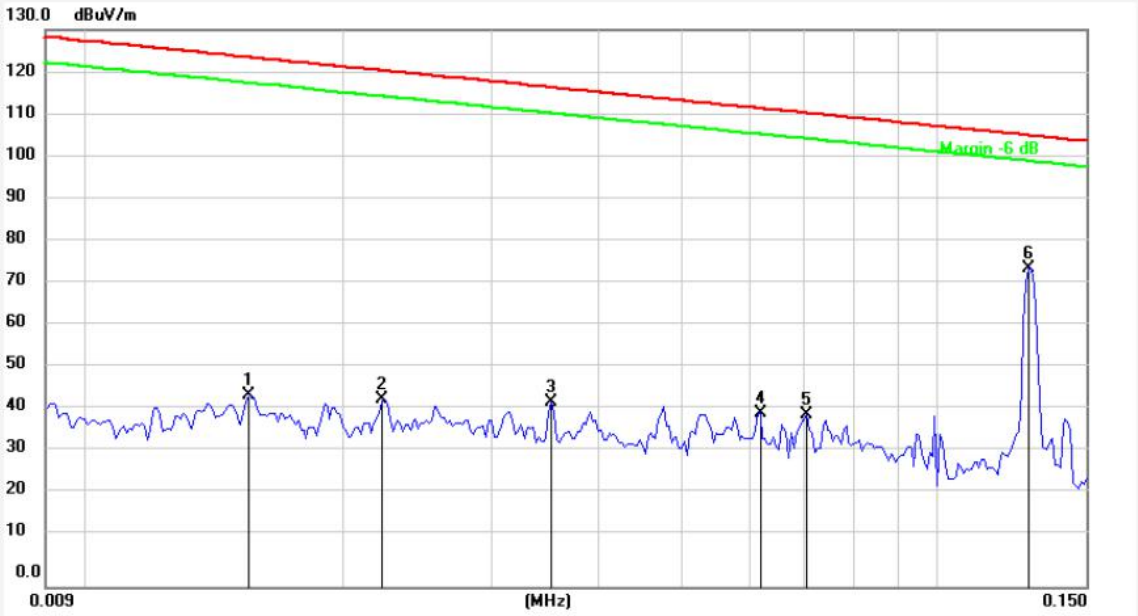

No.	Freq. (MHz)	Reading (dBuV)	Factor ()	Result (dBuV/m)	Limit (dBuV/m)	Over Limit (dB)	Detector	Height (cm)	degree (deg)	Remark
1	0.0155	24.29	20.30	44.59	123.61	-79.02	AV			
2	0.0223	23.32	20.34	43.66	120.47	-76.81	AV			
3	0.0352	22.61	20.48	43.09	116.53	-73.44	AV			
4	0.0621	20.21	20.37	40.58	111.63	-71.05	AV			
5	0.0704	19.82	20.37	40.19	110.55	-70.36	AV			
6	0.1282	54.02	20.34	74.36	105.37	-31.01	AV			

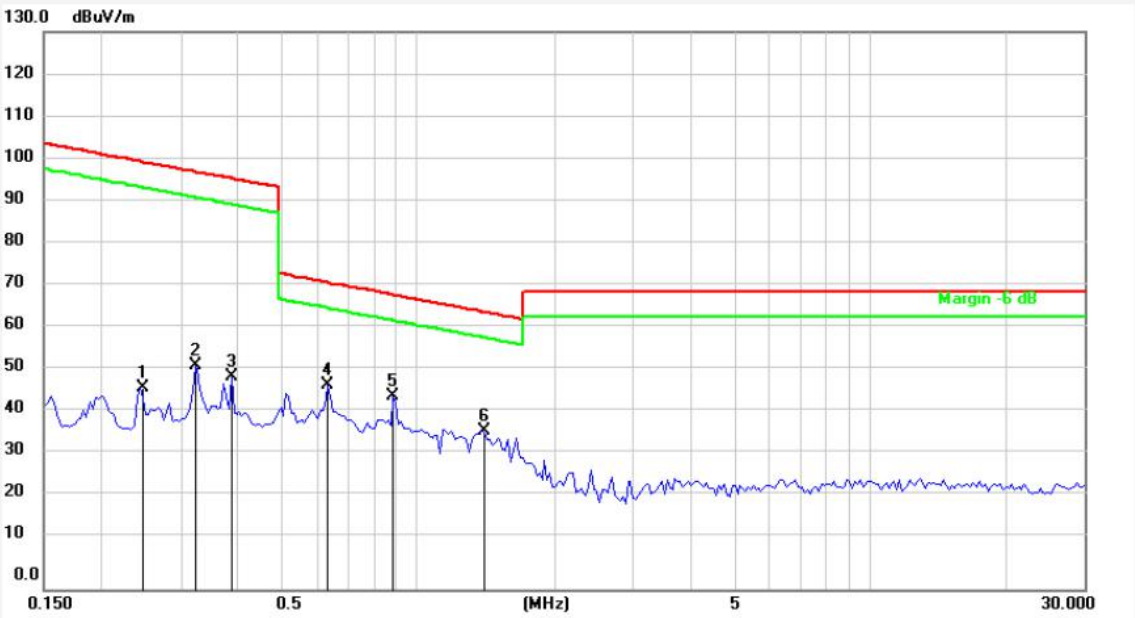

No.	Freq. (MHz)	Reading (dBuV)	Factor ()	Result (dBuV/m)	Limit (dBuV/m)	Over Limit (dB)	Detector	Height (cm)	degree (deg)	Remark
1	0.2452	26.72	20.30	47.02	99.78	-52.76	AV			
2	0.3240	32.02	20.29	52.31	97.37	-45.06	AV			
3	0.3901	29.21	20.28	49.49	95.77	-46.28	AV			
4	0.6378	27.19	20.27	47.46	71.52	-24.06	QP			
5	0.8889	24.89	20.26	45.15	68.64	-23.49	QP			
6	1.3962	16.59	20.27	36.86	64.73	-27.87	QP			

Remark: According to FCC PART 15.209 (d), the emission limits for the frequency bands 9–90 kHz, 110–490 kHz and above 1000 MHz, Radiated emission limits in these three bands are based on measurements employing an average detector.

(Between 30MHz –1000 MHz)

Standard:	**FCC PART15 C _3m**	**Polarization:**	**Horizontal**
Test item:	**Radiation Test**	**Power Source:**	**AC 120V, 60Hz for adapter**
Test Mode:	**Mode 1**	**Temp.(C)/Hum.(%RH):**	**21.5℃/49%RH**
Distance:	**3m**		

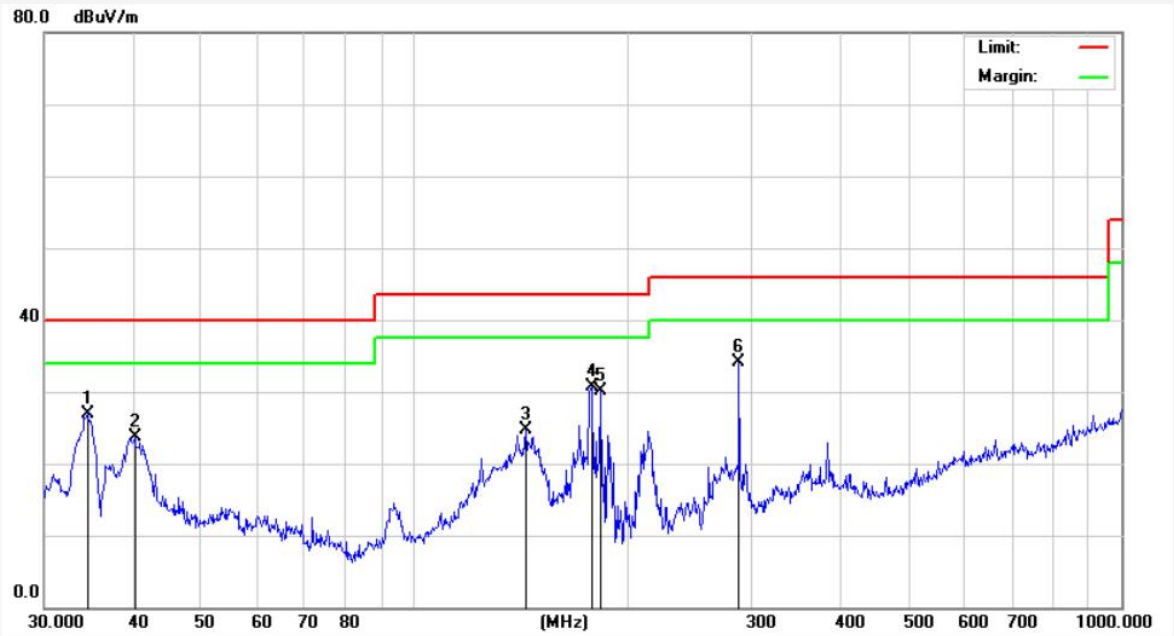

No.	Freq. (MHz)	Reading (dBuV)	Factor (dB/m)	Result (dBuV/m)	Limit (dBuV/m)	Over Limit (dB)	Detector	Height (cm)	degree (deg)	Remark
1	34.5173	45.62	-18.62	27.00	40.00	-13.00	QP			
2	40.2757	39.60	-15.99	23.61	40.00	-16.39	QP			
3	143.8295	47.62	-22.99	24.63	43.50	-18.87	QP			
4	178.1327	54.05	-23.26	30.79	43.50	-12.71	QP			
5	183.2005	53.06	-23.04	30.02	43.50	-13.48	QP			
6	287.9904	52.29	-18.20	34.09	46.00	-11.91	QP			

Standard:	**FCC PART15 C _3m**	**Polarization:**	**Vertical**
Test item:	**Radiation Test**	**Power Source:**	**AC 120V, 60Hz for adapter**
Test Mode:	**Mode 1**	**Temp.(C)/Hum.(%RH):**	**21.5℃/49%RH**
Distance:	**3m**		

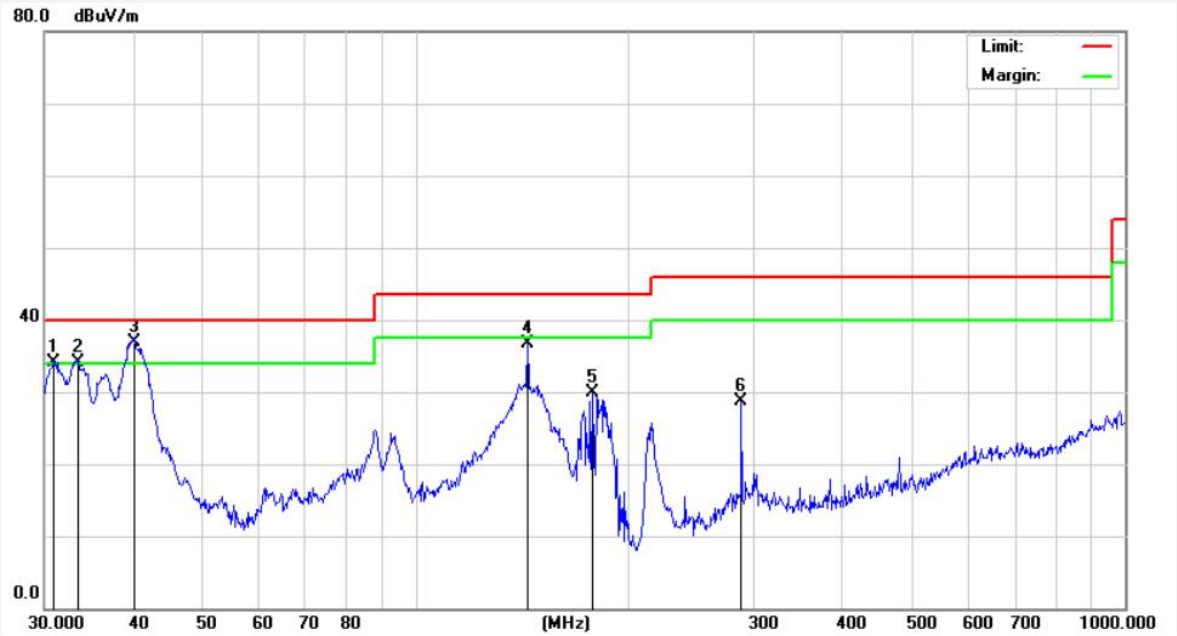

No.	Freq. (MHz)	Reading (dBuV)	Factor (dB/m)	Result (dBuV/m)	Limit (dBuV/m)	Over Limit (dB)	Detector	Height (cm)	degree (deg)	Remark
1	30.8535	51.98	-17.82	34.16	40.00	-5.84	QP			
2	33.4449	51.53	-17.40	34.13	40.00	-5.87	QP			
3	40.0847	51.49	-14.57	36.92	40.00	-3.08	QP			
4	143.8295	58.86	-22.15	36.71	43.50	-6.79	QP			
5	177.5092	50.57	-20.74	29.83	43.50	-13.67	QP			
6	287.9904	45.33	-16.67	28.66	46.00	-17.34	QP			

5. Antenna Requirement

5.1. Test Standard and Requirement

Test Standard	FCC Part15 Section 15.203
Requirement	An intentional radiator shall be designed to ensure that no antenna other than that furnished by the responsible party shall be used with the device. The use of a permanently attached antenna or of an antenna that uses a unique coupling to the intentional radiator, the manufacturer may design the unit so that a broken antenna can be replaced by the user, but the use of a standard antenna jack or electrical connector is prohibited.

5.2. Antenna Connected Construction

The antenna is a Inductive loop coil Antenna which permanently attached, and the best case gain of the antenna is 0 dBi. It complies with the standard requirement.

APPENDIX I -- TEST SETUP PHOTOGRAPH

Photo of Conducted Emission Measurement

Photo of Radiation Emission Test

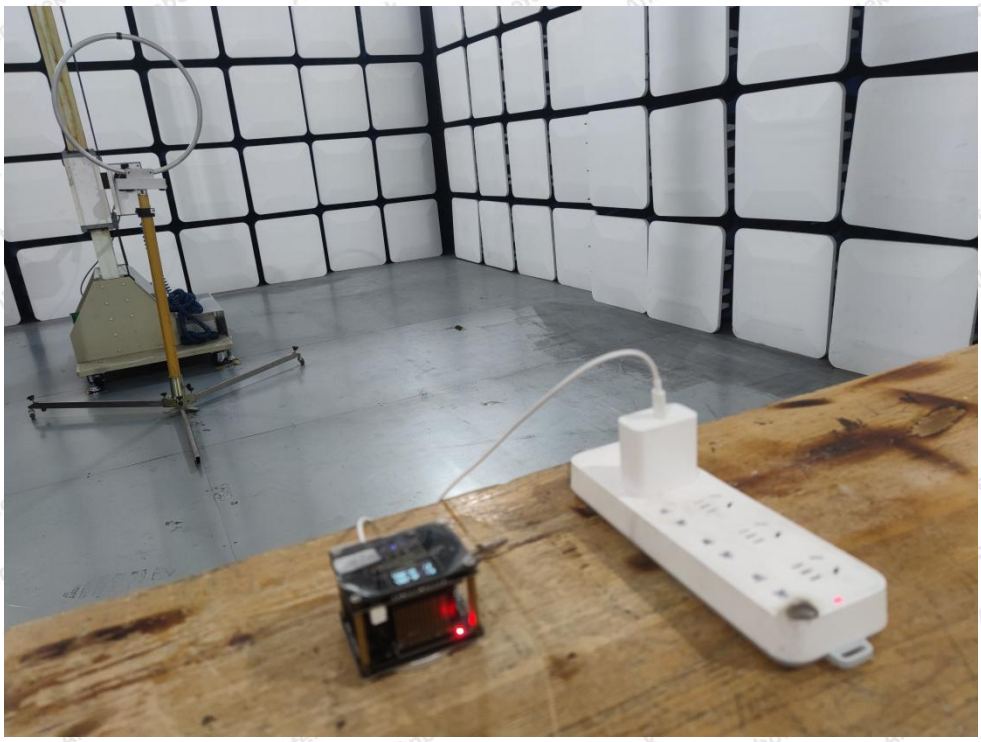

APPENDIX II -- EXTERNAL PHOTOGRAPH

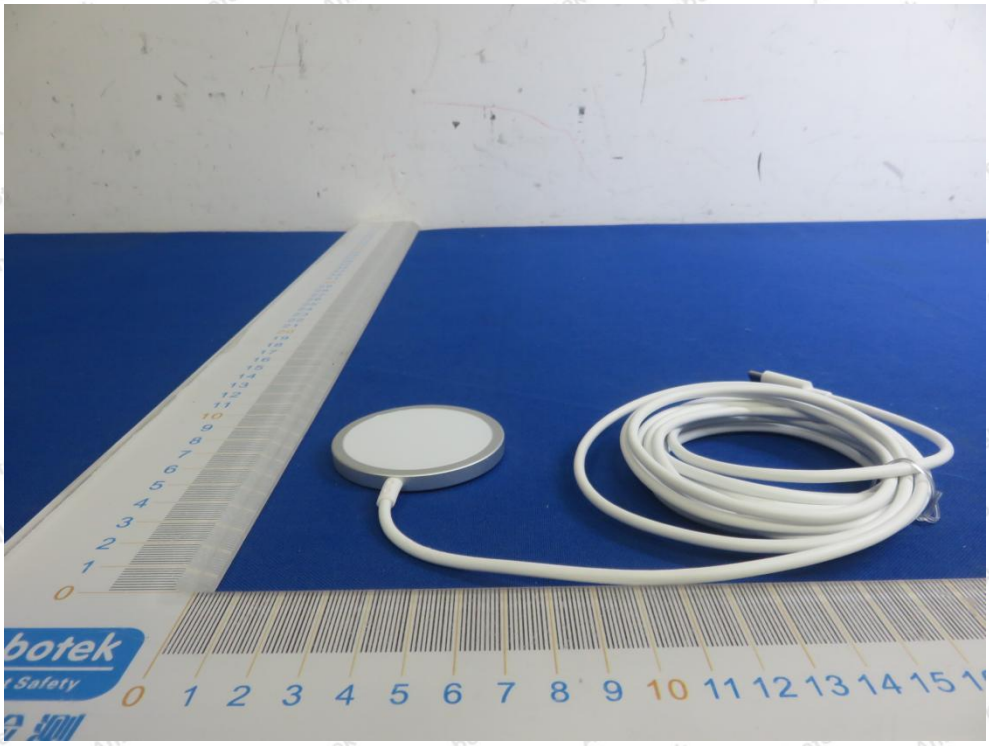

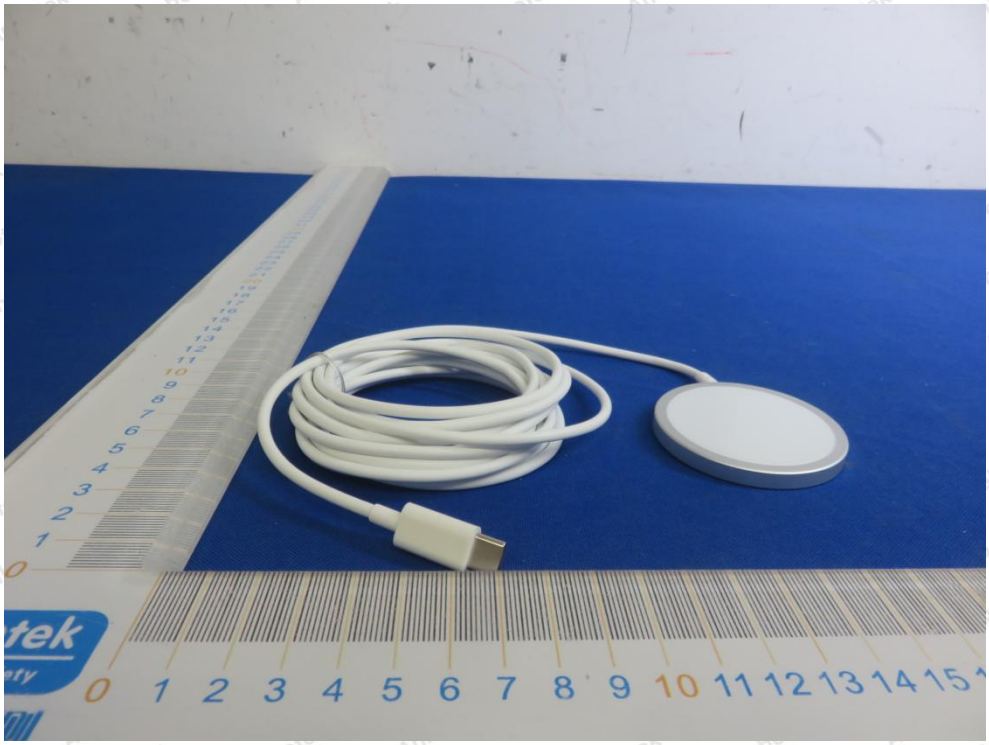

APPENDIX III -- INTERNAL PHOTOGRAPH

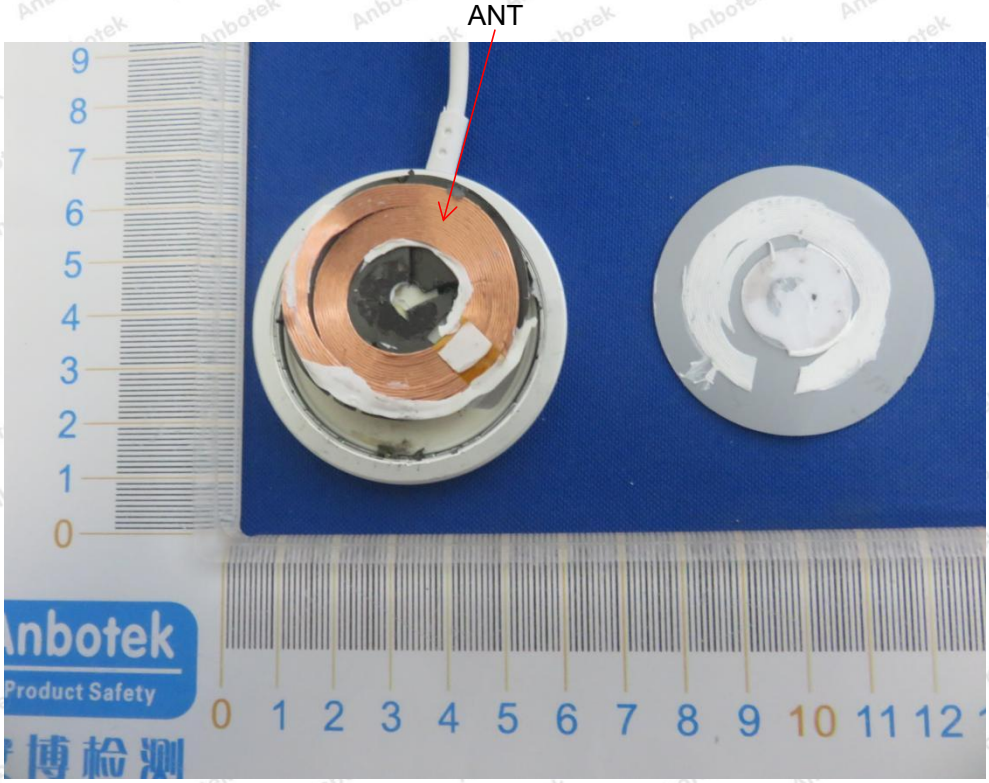

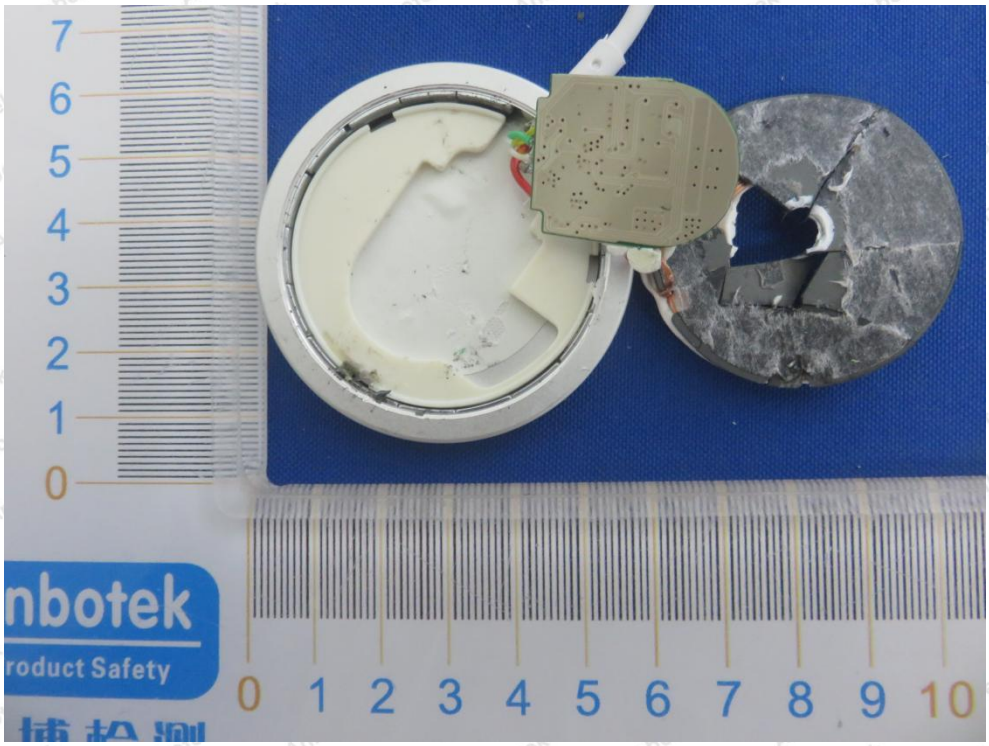

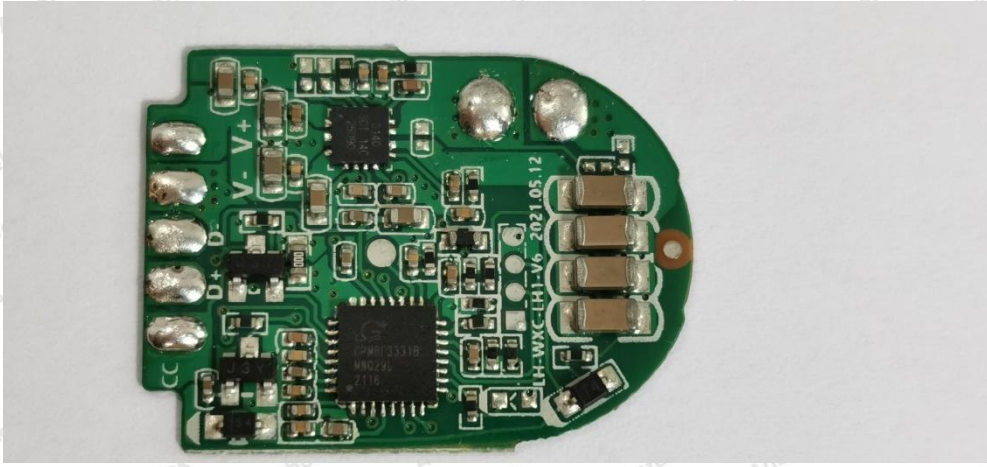

---------- End of Report ----------