Internal Photos of the EUT

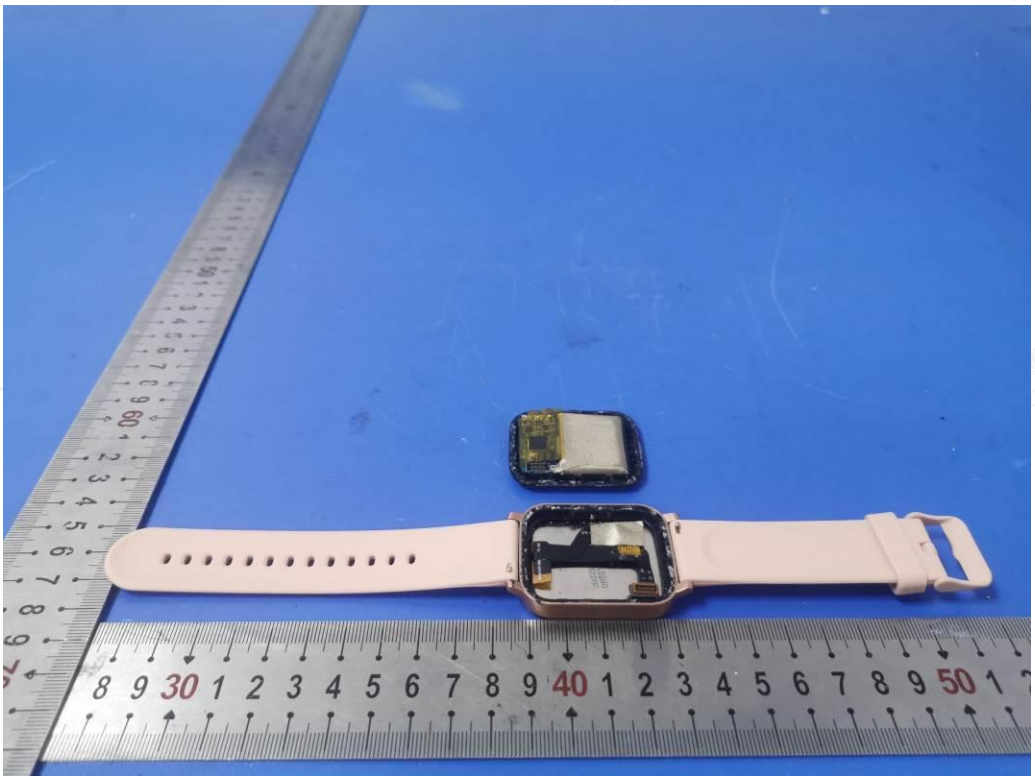

Fig. 1

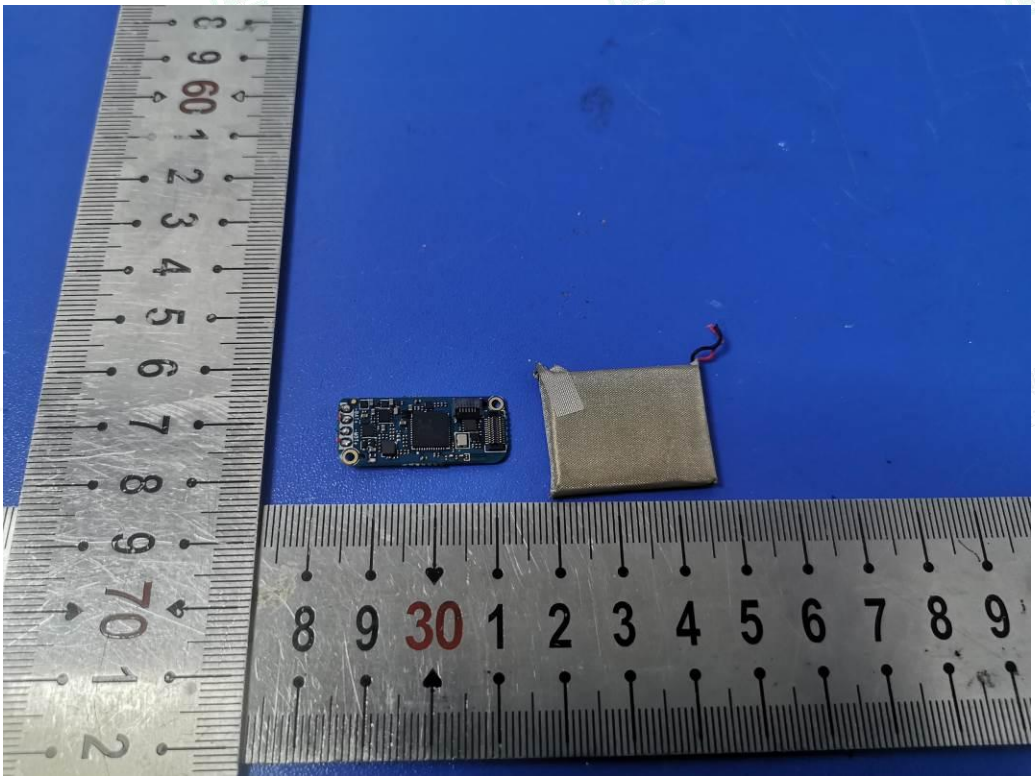

Fig. 2

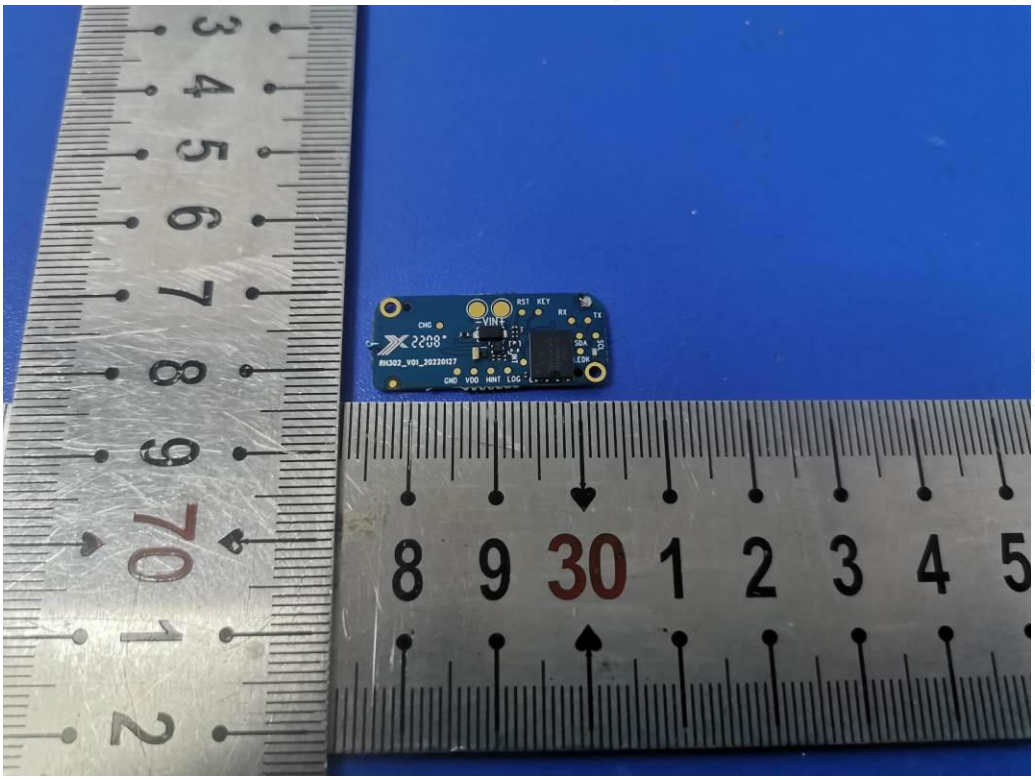

Fig. 3

Fig. 4

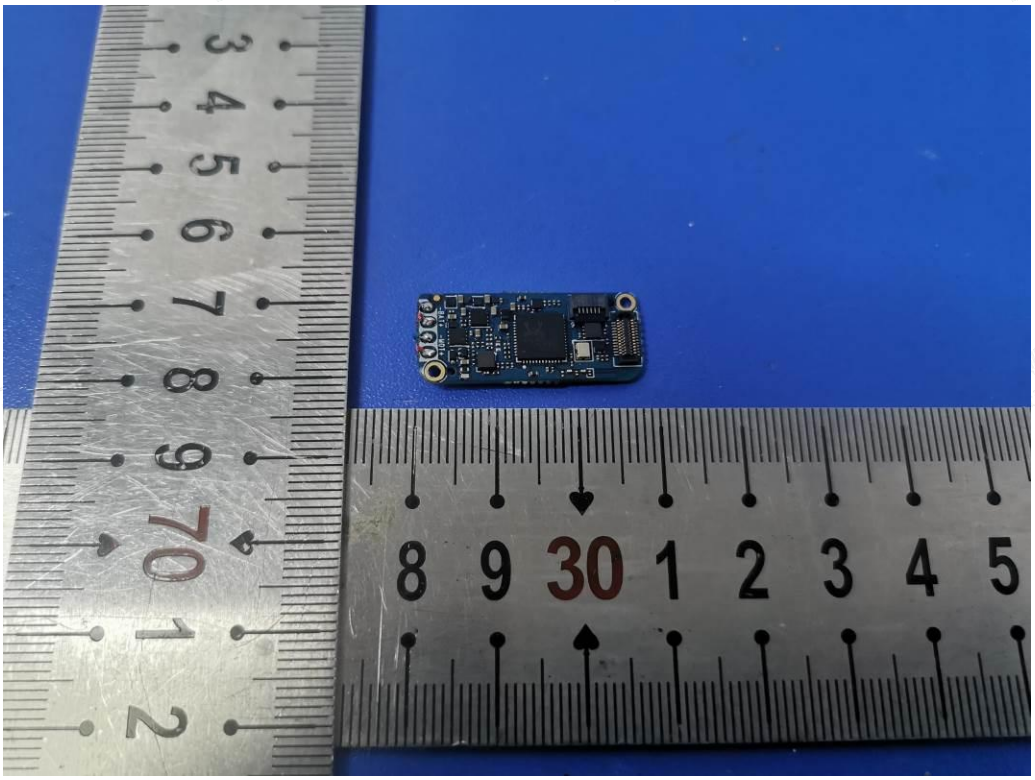

Fig. 5

Fig. 6

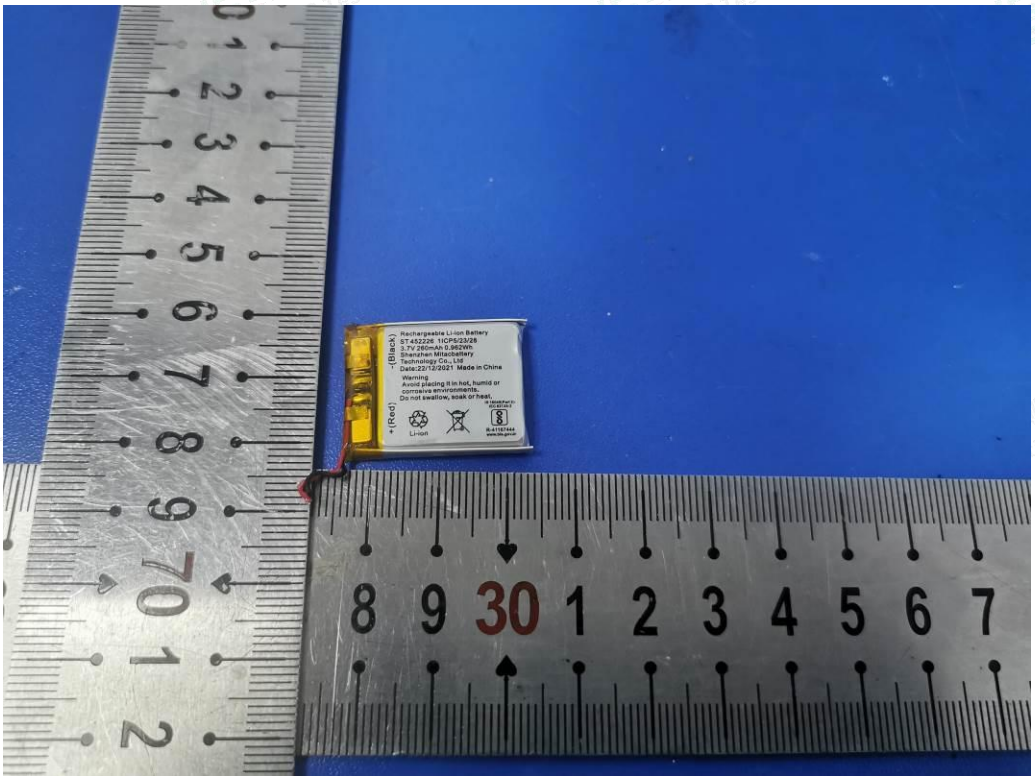
Rechargeable Li-ion Battery
ST452226 1ICP5/23/28
3.7V 260mAh 0.962Wh
Shenzhen Mitactbattery
Technology Co., Ltd
Date:22/12/2021 Made in China
Warning
Avoid placing it in hot, humid or
corrosive environments.
Do not swallow, soak or heat.
-(Black)
+(Red)
Li-ion

Fig. 7

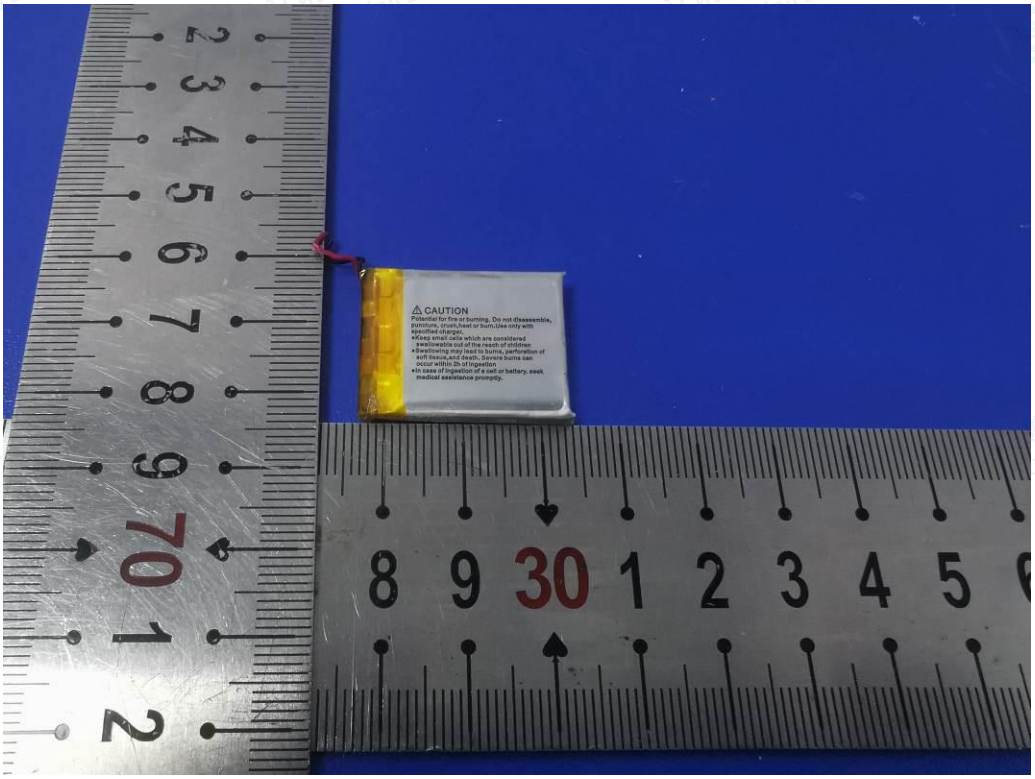
CAUTION

Fig. 8