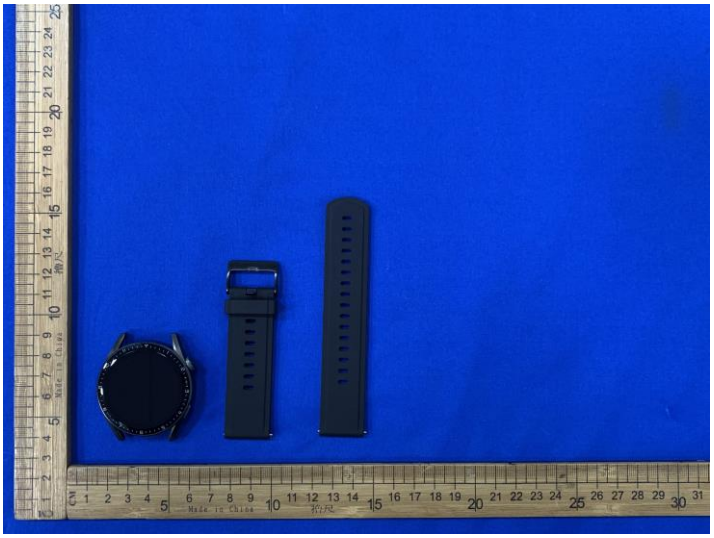

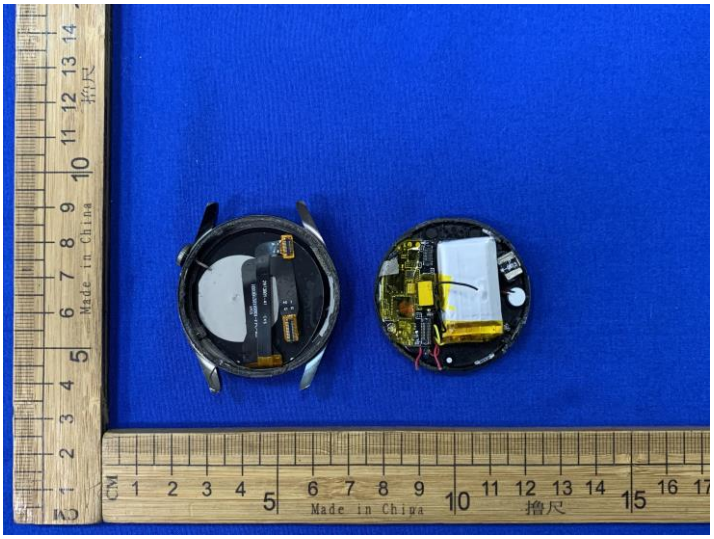

RX ANT

Made in China

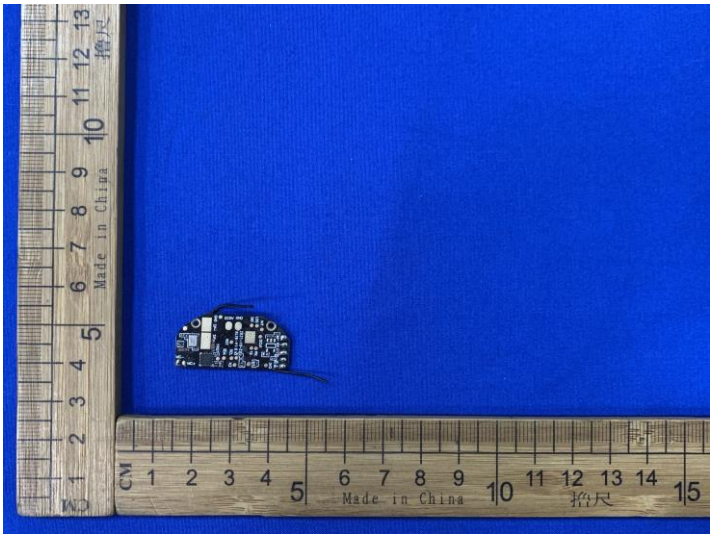
Made in China

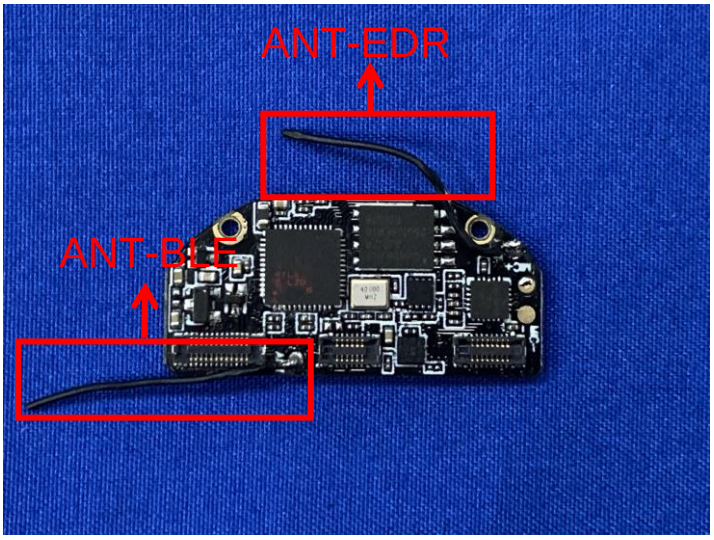
ANT-EDR
ANT-BLE

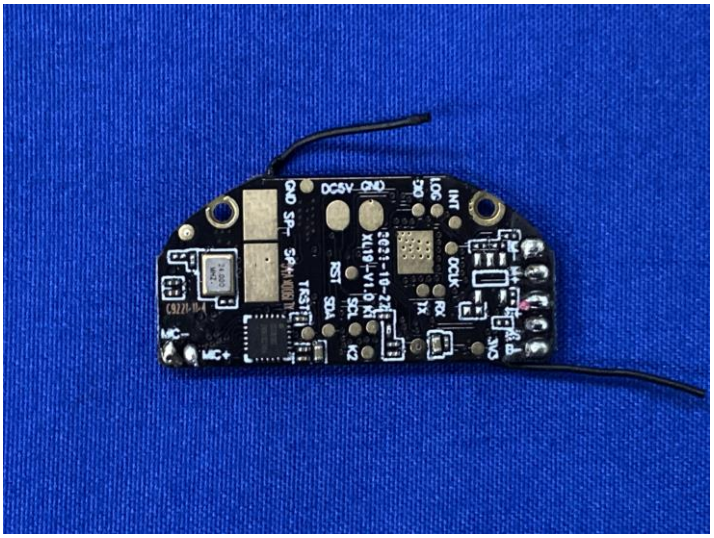
DC5V GND
GND SPK
INT
DCLK
RST
SDA
SCL
RX
TX
MIC-
MIC+

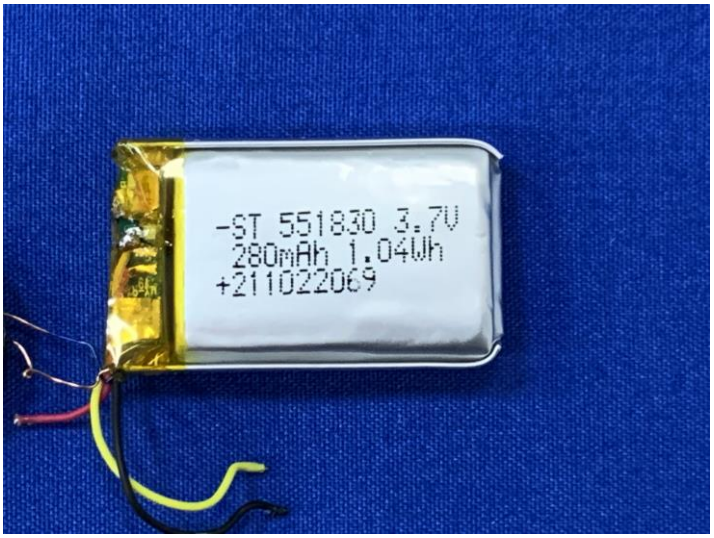
-ST 551830 3.7V
280mAh 1.04Wh
+211022069

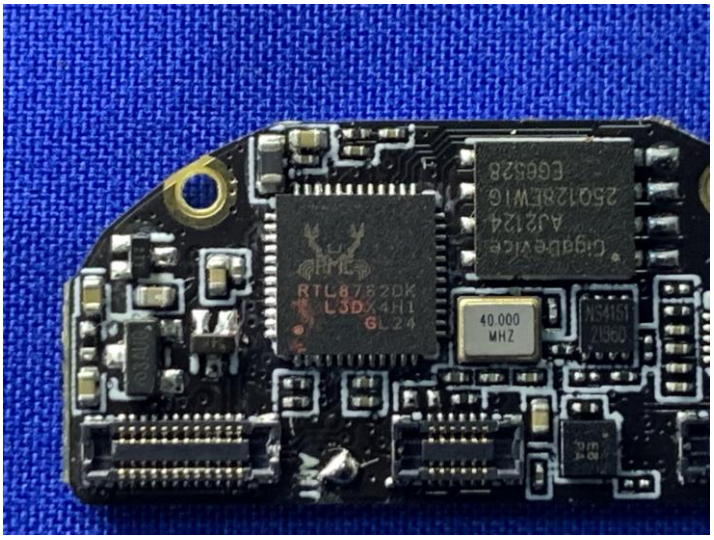
RTL8762DK
L3DX4H1
GL24
40.000
MHZ

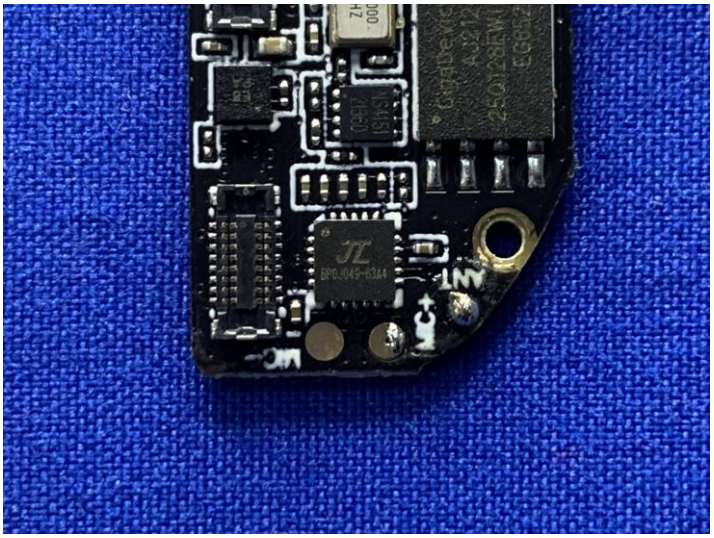
ANT
MIC-
MIC+