1.字体颜色: 黑色 Pantone Black 3 C
橙色 Pantone 1505C

2.单页尺寸: 140x144mm，（六折页）展开尺寸: 840x144mm

3.材质：128G双铜，双面彩色印刷

折页首页

Automatic Pet Feeder

Instruction Manual Smart Edition

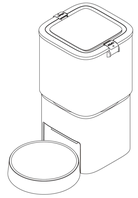

Please read the instruction manual carefully before using the product

Notices

1.Please do not allow your pet to chew or swallow any of the accessories. If you are concerned about the power cord, please purchase a wire conduit (hard plastic protector) at a hardware store to protect the power cord.
2. The ambient temperature for normal operation of this device is 0℃ ~ 40℃, please do not place the feeder in the sun or in a place where the ambient temperature does not match.
3. Please use alkaline AA battery for power supply, Do not use rechargeable batteries.
4. Please check the battery regularly. Be sure to replace the batteries with new ones if you are traveling for a long time or on business.
5. Do not lift the feeder directly from the lid, food bucket or food bowl. Use both hands to lift and carry the feeder by dragging the base while keeping the unit in an upright position.
6. Please use dry food with a size range of 5-14mm. Avoid jamming or clogging of the food outlet due to oversized food.
7. Please read and follow all important instructions listed on the feeder and packaging.

Safety Notes

1.When children use this product, please use it with a parent's escort.
2.Do not use the feeder for pets that cannot reach the food bowl or have physical disabilities.
3. Do not immerse the base part in water, as it may damage the control panel and other electronic components.
4.Do not place any foreign objects into the feeder.
5.Do not place wet food or spoiled pet food in the feeder.
6. Do not disassemble the equipment by yourself.
7. Do not modify the feeder.
8. In case of malfunction of the equipment or damaged parts, please do not try to repair the feeder by yourself, but contact your dealer or customer service to solve the problem.
9. Be sure to unplug the product when not in use or before cleaning the product.
10.If the power plug of this equipment is damp, please turn off the power at the socket and do not try to unplug the power plug.

Packing list

After unpacking the product, please check whether the pet feeder is intact and whether all accessories are included.

Host

Accessories

❶ Grain barrel

❷ Power cord

❸ Power adapter

❹ Food bowl

❺ Manual

Usage Guidelines

❻ Usage guidelines

*In order to provide better products, we will regularly improve our products. If the product image is slightly different from the actual product, please refer to the actual product.

Product Image

Front view

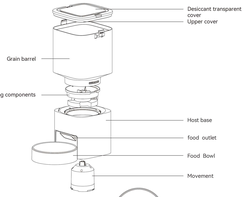

Bottom view

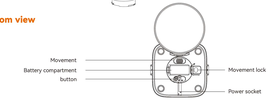

Installation

01 | Take out:
Take the device out of the packaging, open the lid of the food barrel, and take out the power adapter and food bowl.

02 | Component installation sequence:
(1) Align the "△" on the grain barrel (A) with the "△" on the host device (B) and press lightly clockwise to tighten it to the "△".

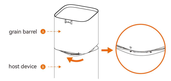

(2) After the food bowl (C) is snapped onto the base, place the base of the device on a level surface.

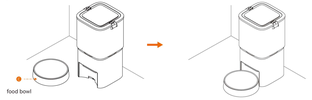

Key Description

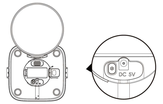

Restore factory settings: Press and hold the device for 6 seconds and it will make a beep. The device will be restored to factory settings successfully, and the network information, feeding records, and recording data will all be cleared. You can press and hold the button to restore to factory settings in the unlocked state.

Battery Mode Description

(1) When the device is not connected to a power source, it is powered by batteries by default. If you need to use it without plugging in, please make sure that the battery has been installed as required.
(2) When the device is powered by a battery, the power is limited. To ensure long-term battery life and not affect feeding, the device will enter battery mode after 30 seconds of inactivity. APP remote control is not supported in this mode.
(3) If you need to use the APP function, please connect the power cord and use it after successful network configuration.

Note: When powered by battery, if there is no operation on the device button or APP for 30 seconds, the device will enter battery mode and the button ⏻ can be used to wake up the device.

Cleaning Instructions

Follow these steps to clean the device:

(1) **Remove the lid of the grain barrel:** Turn the lock to remove the upper cover.

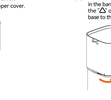

(2) **Remove the grain barrel:** After emptying the grain in the barrel, rotate the barrel counterclockwise. When the "△" on the barrel rotates from the "△" on the base to the "△" on the base, you can remove the barrel.

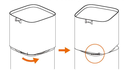

(3) **Remove the grain discharging assembly:** Lift the grain discharging assembly upwards by hand.

(4) **Clean and dry:** Clean the disassembled parts and wipe them dry. The main unit can be wiped with a wet towel, but never rinse with water.

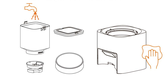

(5) **Reassembly:** After the equipment is dry, first align the grain discharge assembly "▽" with the main machine "△", and then install the grain barrel in a clockwise direction.

(6) Do not put the device in the dishwasher, otherwise it will be permanently damaged!

折页尾页

FCC WARNING

This device complies with part 15 of the FCC Rules. Operation is subject to the following twoconditions: (1) this device may not cause harmful interference, and (2) this device must acceptany interference received, inc luding interference that may cause undesired operationAny changes or modifications not expressly approved by the party responsible for compliance- could void the user's authority to operate the equipment.
NOTE: This equipment has been tested and found to comply with the limits for a Class Bdigital device, pursuant to Part 15 of the FCC Rules. These limits are designed to provideareasonable protection against harmful interference in a residential installation. This equipmentgenerates, uses and can radiate radio frequency energy and, if not installed and used inaccordance with the mnstructions, may cause harmful interference to radio communications.However, there is no guarantee that interference will not occur in a particular installation.If this equipment does cause harmful interference to radio or television reception,which can be determined by turning the equipment off and on, the user is encouraged to try tocorrect the interference by one or more of the following measures:
--Reorient or relocate the receiving antenna.
--Increase the separation between the equipment and receiver.
--Connect the equipment into an outlet on a circuit differentfrom that to which the receiver is connected.
--Consult the dealer or an experienced radio/"TV technic ian for help.
To maintain compliance with FCC's RF Exposure guidelines, This equipment should beinstalled and operated with minimum distance between 20cm the radiator your body: Useonly the supplied antenna.

Specification

Capacity: 5L
Power supply: DC 5V1A power adapter; 4 alkaline AA batteries
Power adapter: AC110~240V input, DC5V output
Gross weight: 1.55±0.1kg
Size: 190mm x 200mm x 260mm
BE-041-D

Made in China

Instructions

01 | Assembly

Complete the assembly according to the installation sequence.

02 | Connect to power supply

Plug the 5V1A power adapter into a wall socket and connect the device.
Open the battery compartment at the bottom of the device and install 4 alkaline AA batteries (optional) to prevent power outages.

Note:
1) Batteries need to be purchased by yourself.
2) Before connecting the power supply, make sure all parts are clean and completely dry.

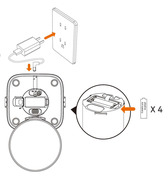

03 | Pour in pet food

Pour in dry pet food, cover the food bucket lid, and press lightly to tighten it.

Open the desiccant cover and put in the desiccant.

Note:
1) Do not place wet food or spoiled pet food.
2) The recommended pet food size range is 5-14 mm.

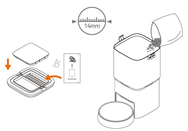

04 | Restore the device to factory settings

Press and hold the button for 6 seconds and a long "beep" sound will be emitted. The device will be restored to factory settings, and all data such as network information and feeding plan will be cleared.

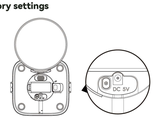

05 | Fault Alarm

If the cat food is too big or other reasons cause the food discharging structure to get stuck, the device will issue a food jam warning. The device can only operate normally after the fault is resolved.

Smart Life Download Operation

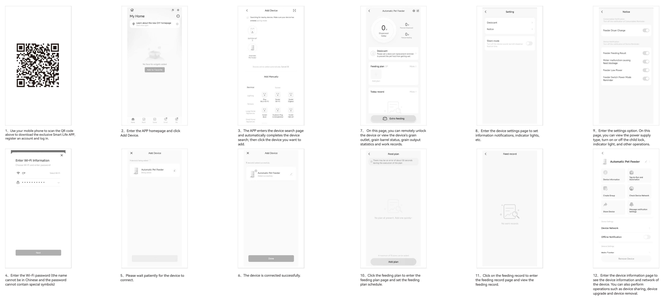

1. Use your mobile phone to scan the QR code above to download the exclusive Smart Life APP. Register an account and log in.
2. Enter the APP homepage and click Add Device.
3. The APP enters the device search page and automatically completes the device search, then click the device you need to add.
4. Enter the Wi-Fi password (The name cannot be in Chinese and the password cannot contain special symbols).
5. Please wait patiently for the device to connect.
6. The device is connected successfully.
7. On this page, you can remotely unlock the device or view the device's grain level, food channel status, grain output statistics and work status.
8. Enter the device settings page to set information notifications, indicator lights, etc.
9. Enter the settings option. On this page, you can view the power supply method, device IP address, Wi-Fi, indicator light, and other operations.
10. Click the feeding plan to enter the feeding plan page and set the feeding plan schedule.
11. Click on the feeding record to enter the feeding record page and view the feeding records.
12. Enter the device information page to view the device's basic information and turn off the device. You can also perform operations such as device sharing, device upgrade and device removal.

Simple Troubleshooting

Problem Solution

Q: App cannot connect to the device?
A: 1. Do not use Chinese characters for the WiFi name and password. Do not exceed 12 characters. Please use a combination of numbers and letters. 5G WiFi signals are not supported. Please use 2.4G WiFi signals.
2. A software conflict in the phone may also cause network connection failure. Please restart the phone, close non-system software that automatically starts when the phone is turned on, turn on the phone's Bluetooth and positioning, and then try to reconnect.

Q: The device does not discharge food accurately or does not discharge food?
A: Please first check whether there is too much pet food in the food plate and whether the food channel is blocked: the food outlet and food channel should be cleaned in time.use battery power.When the battery is powered on, please check whether it is dead or leaking.

Q: The device shows offline?
A: Please check whether the distance between the device and the home router is more than 10 meters (effective distance 10 meters): try not to have a wall in the middle. According to the characteristics of WiFi, the WiFi signal will drop sharply when there is a wall, and the connection will be unstable, which will cause the device to be offline. At the same time, when the network is poor, the actual status of the device will be delayed.

Q: No response when powering on?
A: First check whether the power supply is properly plugged in. If both are properly plugged in, please check whether the power adapter and power cord are damaged.

Maintain

一、Remove the movement

(1) **Open the movement lock:** Turn the movement lock.

(2) **Remove the movement:** Rotate the movement counterclockwise until the "△" on the movement is aligned with the "△" on the base, and then you can remove the movement.

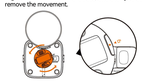

二、Install the movement

(1) Align the "△" on the movement with the "△" on the base, rotate clockwise to the end, and then turn the movement lock.

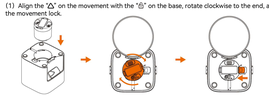

三、Replace the battery

(1) **Remove the battery:** Open the battery cover and pull the black rope to remove all the batteries.

(2) **Install the batteries:** After confirming the After confirming the positive and negative poles, gently push and install the two batteries at the bottom, then install the two batteries at the top.