名称	MP10 说明书
工艺	6开12页 风折琴
尺寸	80mmx80mm
材质	100g铜版纸
印刷	单色印刷

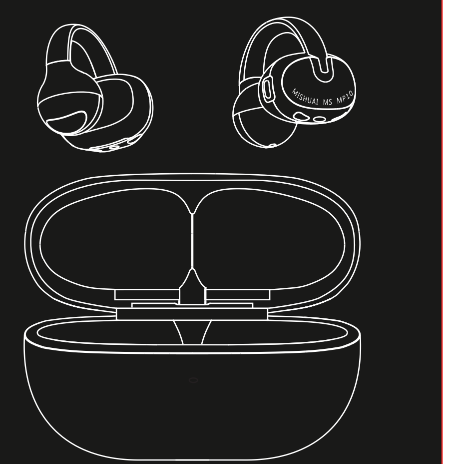

MISHUAI

MISHUAI MS-MP10

快速使用指南-Quick Start Guide

佩戴 1

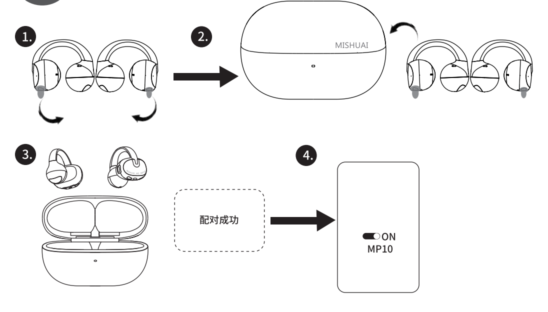

1.首次使用请务必将耳机保护贴纸。
2.将耳机放回充电盒子并合上充电盒。
3.打开充电盒或长按多功能按钮2秒以开机。
4.自动配对后，语音提示将显示“正在配对”。
5.从手机蓝牙列表中选择"MISHUAI MS-MP10"进行连接。连接建立后，您将听到语音提示"已连接"。

注意:如果耳机未与任何设备配对，将在5分钟后自动关机。

开机和配对 2

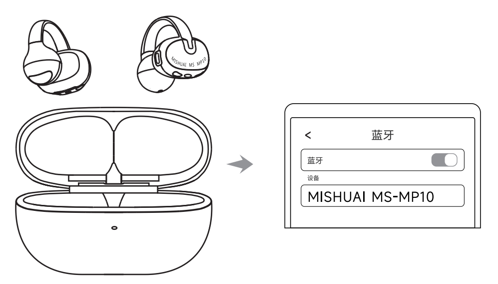

1.首次打开充电盒，取出耳机，自动进入配对状态。
2.打开设备“设置-蓝牙界面”，搜索产品名称，选择并配对连接。
*耳机恢复出厂设置后，首次开机耳机将进入配对状态。

重置 3

耳机背面

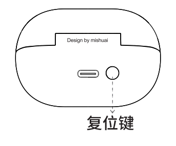

1.耳机放入充电盒中，保持充电盒开盖状态。
2.长按充电盒复位键10s，即恢复耳机出厂设置。
3.恢复出厂设置完成后，耳机重启，左/右耳机出仓，自动组队成功。
*您可以使用手机下载“咪帅”APP，自定义耳机的操作功能。
*注:耳机重置时，需要左右两只耳机同时入仓，再进行复位。

充电

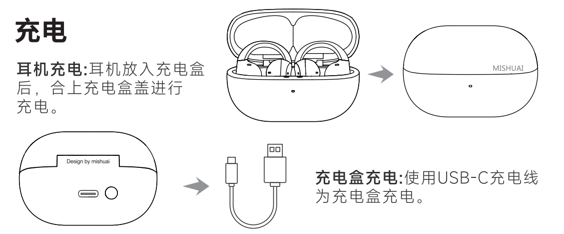

耳机充电:耳机放入充电盒后，合上充电盒盖进行充电。

充电盒充电:使用USB-C充电线为充电盒充电。

*电量指示:红色≤30%;白色≤70%;绿色≥70%。
*低电提示红灯闪烁，充电中灯光闪烁，充电完成时绿灯长亮。

按键功能 4

按键区域

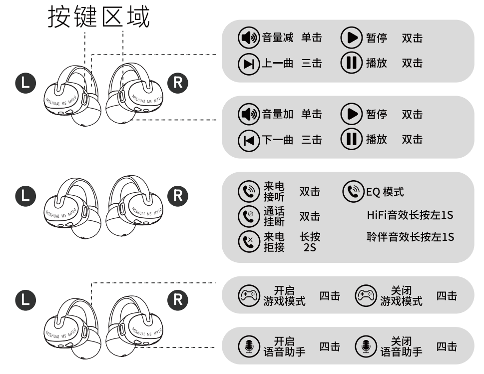

注:更多个性化设置咪帅APP打开。

游戏模式/切换 5

待机、播放状态下，四击左耳机功能键开启/关闭游戏模式

高音质解码/双设备连接 6

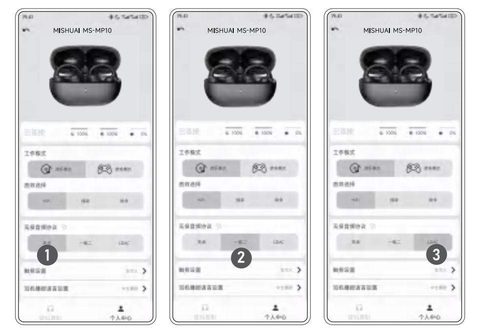

在咪帅应用程序中启用一拖二来同时连接两台设备，及启用LDAC以获得更优质的音效。
注意: 1.仅适用于搭载 Android 8.0或更高版本的设备。
2.双设备与LDAC不能共存，需二选一开关功能。

3EQ模式切换 7

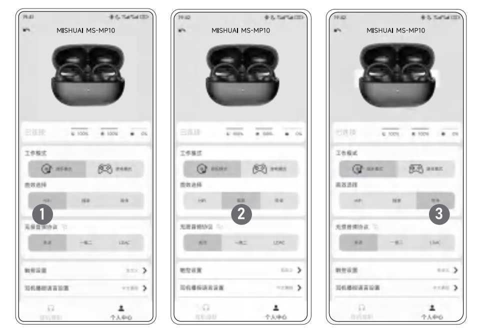

在播放音乐时，通过咪帅APP来选择你喜欢的音效模式。

常见问题解答 8

播报低电提示音一次
·表示耳机电池低电量,您需要再次对耳机充电。

耳机听不到声音
·确认耳机是否处于工作状态。
·确认耳机的音量大小是否合适。
·确认耳机是否与手机正常连接。
·确认耳机是否在正常的工作范围。

耳机通话效果不好
·耳机的有效使用距离为15米，请确认耳机是否在有效使用距离内，且耳机与手机间无障碍物阻隔。
·检查麦克风孔是否有灰尘或异物堵塞。
·请检查耳机电量是否过低，电量过低会影响耳机性能。

保养与维修 9

·带锂电池的产品若长时间不使用,请至少确保每三个月充一次电。
·保持产品干燥,勿放在潮湿的地方,以免影响产品内部电路。
·勿将产品放置在太阳晒射或者温度高的地方。高温会缩短电子部件的使用寿命、损坏电池、使某些塑料部件变形。
·勿将产品放在过冷的地方，以免损坏内部电路板。
·勿试图拆开产品，如果非专业人员,可能会损坏产品。
·不要跌落、强烈振动、用硬体撞击产品,以免会损坏内部电路。
·勿使用烈性化学制品、清洁剂清洁耳机。
·不要用尖体在产品表面上乱划,以免损坏外壳和影响外观。

FCC警告 10

本设备符合美国联邦通信委员会（FCC）第15部分的规定。其操作需满足以下两个条件：（1）本设备不得造成有害干扰；（2）本设备必须能够承受所接收到的任何干扰，包括可能造成非预期操作的干扰。
任何未经负责合规性的一方明确批准的更改或修改，都可能使用户丧失操作设备的权限。
注意：本设备已根据美国联邦通信委员会（FCC）规则第15部分进行测试，并符合B类数字设备的限值要求。这些限值旨在为住宅安装提供合理的有害干扰防护。本设备会产生并使用射频能量，如不按照说明安装和使用，可能会对无线电通信造成有害干扰。然而，我们无法保证在特定安装中不会发生干扰。如果本设备确实对无线电或电视接收造成有害干扰（可通过关闭设备再打开来确定），建议用户尝试通过以下一种或多种措施来纠正干扰：
√ 重新调整接收天线的方向或位置。
√ 增加设备与接收器之间的距离。
√ 将设备连接到与接收器不同的电路插座上。
√ 咨询经销商或有经验的无线电/电视技术人员以获取帮助。
该设备经评估符合一般射频暴露要求。该设备可在便携式暴露条件下无限制使用。

FCC ID : 2A58WMP10
CMIIT ID : 26J44V09Q779

客服支持
终身技术支持
我们的保修是对购买本产品的消费者所享受合法权利的补充。

Customer Support
Lifetime Technical Support
Our warranty is a supplement to the legitimate rights enjoyed by consumers who purchase this product.

扫码下载咪帅APP
Scan the QR code to download the Mishuai App.
FCC ID : 2A58W-MP10

Wear 1

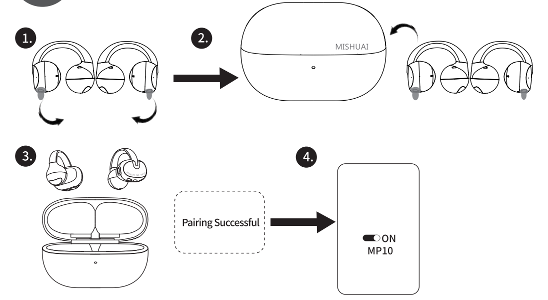

1.Be sure to peel off the protective stickers from the earclips before first-time use.
2.Place the earclips back into the charging case and close the lid.
3.Open the charging case or press and hold the multi-function button for 2 seconds to power on.
4.After automatic pairing initiates, a voice prompt will announce "Pairing in progress".
5.Select MISHUAI MS-MP10 from your phone's Bluetooth list to connect.
Once connected, you will hear the voice prompt "Connected".

Note: If the earclips are not paired with any device, they will power off automatically after 5 minutes.

Power on and pairing 2

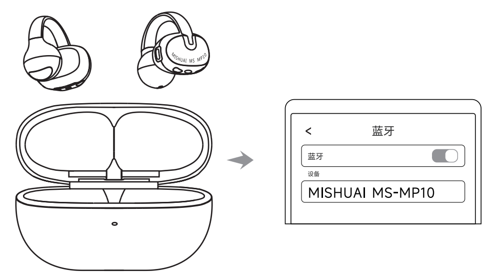

1.Open the charging case for the first time, take out the earclips and they will enter pairing mode automatically.
2.Go to Settings > Bluetooth on your device, search for the product name, select it and complete pairing.
*After the earclips are reset to factory settings, they will enter pairing mode automatically on first boot.

Reset 3

earclip Back Panel

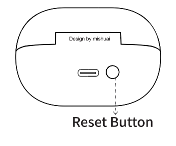

1.Place the earclips into the charging case and keep the case lid open.
2.Press and hold the reset button on the case for 10 seconds to restore the earclips to factory settings.
3.After the factory reset is completed, the earclips will restart. Take the left and right earclips out of the case and they will pair with each other automatically.
*You can download the Mishuai app on your phone to customize the earclip functions.
*Note: Reset only with both earbuds in the case. Single earbud reset is not supported.

Charge

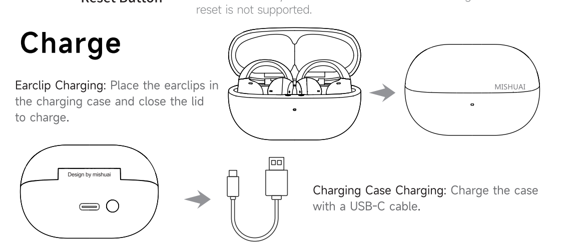

Earclip Charging: Place the earclips in the charging case and close the lid to charge.

Charging Case Charging: Charge the case with a USB-C cable.

* Battery Level Indication: Red ≤ 30%; White ≤ 70%; Green ≥ 70%.
* Battery & Charging Status Prompt: Red light flashes when battery is low, light flashes during charging, green light stays on when fully charged.

Button Functions 4

Button Area

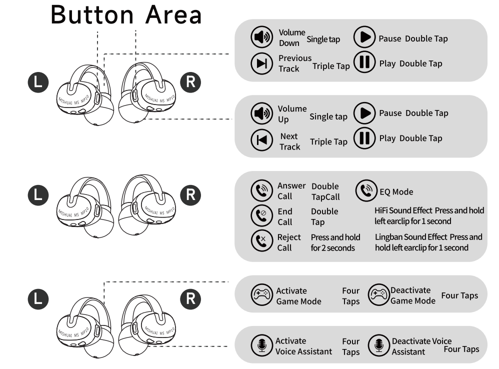

Note: For more personalized settings, open the Mishuai App.

Game Mode/Switch 5

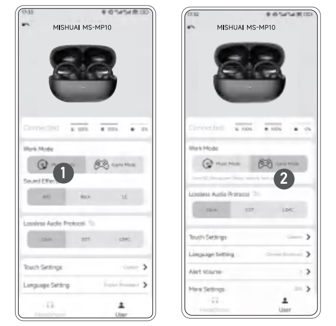

Tap the left earclip's function button four times to enable/disable Game Mode when the earclips are in standby or playback mode.

High-Resolution Audio Decoding /Dual-device Connection 6

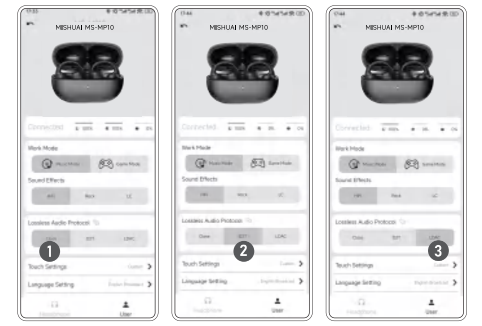

Enable Dual Device Connection via the Mishuai app to pair two devices simultaneously, and activate LDAC for superior sound quality.
Note:1.Only compatible with devices running Android 8.0 or higher.
2.Dual Device Connection and LDAC are mutually exclusive, please enable only one of the two functions at a time.

3 EQ Modes Switch 7

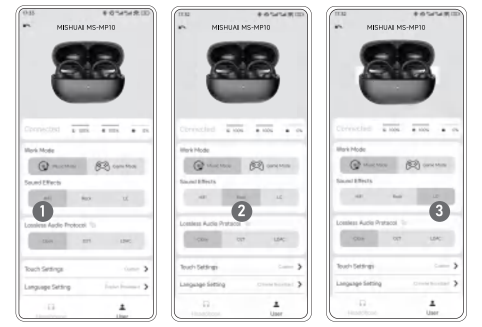

Select your preferred sound effect mode in the Mishuai App while playing music.

Frequently Asked Questions 8

Low-battery Alert Tone Played Once·
·Indicates low battery of the earclips, recharge them promptly.

No Sound from earclips
·Verify if the earclips are powered on.
·Check if the volume is set to an appropriate level.
·Ensure the earclips are properly connected to your phone.
·Confirm the earclips are within the effective operating range.

Poor Call Quality
·The earclips have a 15-meter effective range. Make sure they are within this range, with no obstacles between the earclips and your phone.
·Check if the microphone holes are blocked by dust or debris.
·Ensure the earclips have sufficient battery, low power will degrade performance.

Maintenance and Repair 9

· Charge lithium-battery products at least once every 3 months if unused for long periods.
· Keep dry, avoid humid environments to prevent internal circuit damage.
·Do not expose to direct sunlight or high temperatures. High heat shortens electronic component life,damages batteries and deforms plastic parts.
· Avoid extremely cold areas to protect the internal circuit board.
·Do not disassemble, non-professional handling may cause damage.
·Prevent dropping, strong vibration or impact with hard objects to avoid internal circuit damage.
· Do not clean earbuds with harsh chemicals or detergents.
·Do not scratch the surface with sharp objects to protect the casing and appearance.

FCC Warning 10

This device complies with part 15 of the FCC Rules. Operation is subject to the following two conditions: (1) This device may not cause harmful interference, and (2) this device must accept any interference received, including interference that may cause undesired operation.
Any Changes or modifications not expressly approved by the party responsible for compliance could void the user's authority to operate the equipment.
Note: This equipment has been tested and found to comply with the limits for a Class B digital device, pursuant to part 15 of the FCC Rules. These limits are designed to provide reasonable protection against harmful interference in a residential installation.
This equipment generates uses and can radiate radio frequency energy and, if not installed and used in accordance with the instructions, may cause harmful interference to radio communications.
However, there is no guarantee that interference will not occur in a particular installation. If this equipment does cause harmful interference to radio or television reception, which can be determined by turning the equipment off and on, the user is encouraged to try to correct the interference by one or more of the following measures:
√ Reorient or relocate the receiving antenna.
√ Increase the separation between the equipment and receiver.
√ Connect the equipment into an outlet on a circuit different from that to which the receiver is connected.
√ Consult the dealer or an experienced radio/TV technician for help.
The device has been evaluated to meet general RF exposure requirement. The device can be used in portable exposure condition without restriction.

FCC ID : 2A58WMP10
CMIIT ID : 26J44V09Q779