EUT Internal Photos

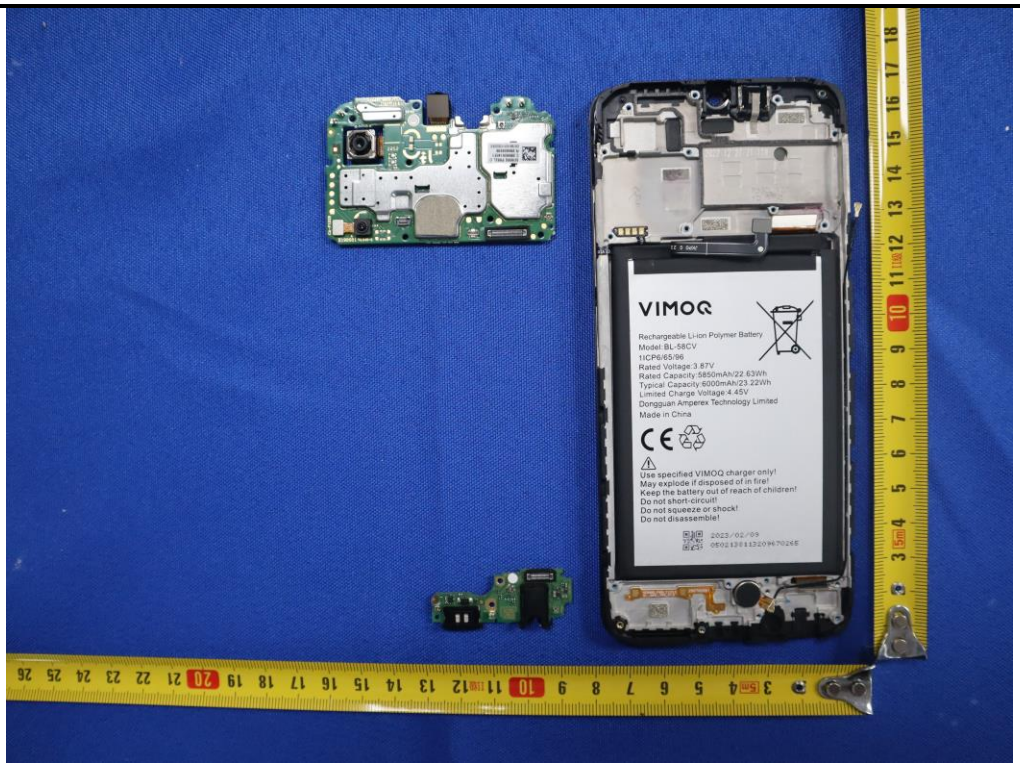
VIMOQ
Rechargeable Li-ion Polymer Battery
Model:BL-58CV
1ICP6/65/96
Rated Voltage:3.87V
Rated Capacity:5850mAh/22.63Wh
Typical Capacity:6000mAh/23.22Wh
Limited Charge Voltage:4.45V
Dongguan Amperex Technology Limited
Made in China
Use specified VIMOQ charger only!
May explode if disposed of in fire!
Keep the battery out of reach of children!
Do not short-circuit!
Do not squeeze or shock!
Do not disassemble!
2023/02/09

VIMOQ
Rechargeable Li-ion Polymer Battery
Model:BL-58CV
1ICP6/65/96
Rated Voltage:3.87V
Rated Capacity:5850mAh/22.63Wh
Typical Capacity:6000mAh/23.22Wh
Limited Charge Voltage:4.45V
Dongguan Amperex Technology Limited
Made in China
Use specified VIMOQ charger only!
May explode if disposed of in fire!
Keep the battery out of reach of children!
Do not short-circuit!
Do not squeeze or shock!
Do not disassemble!
2023/02/09

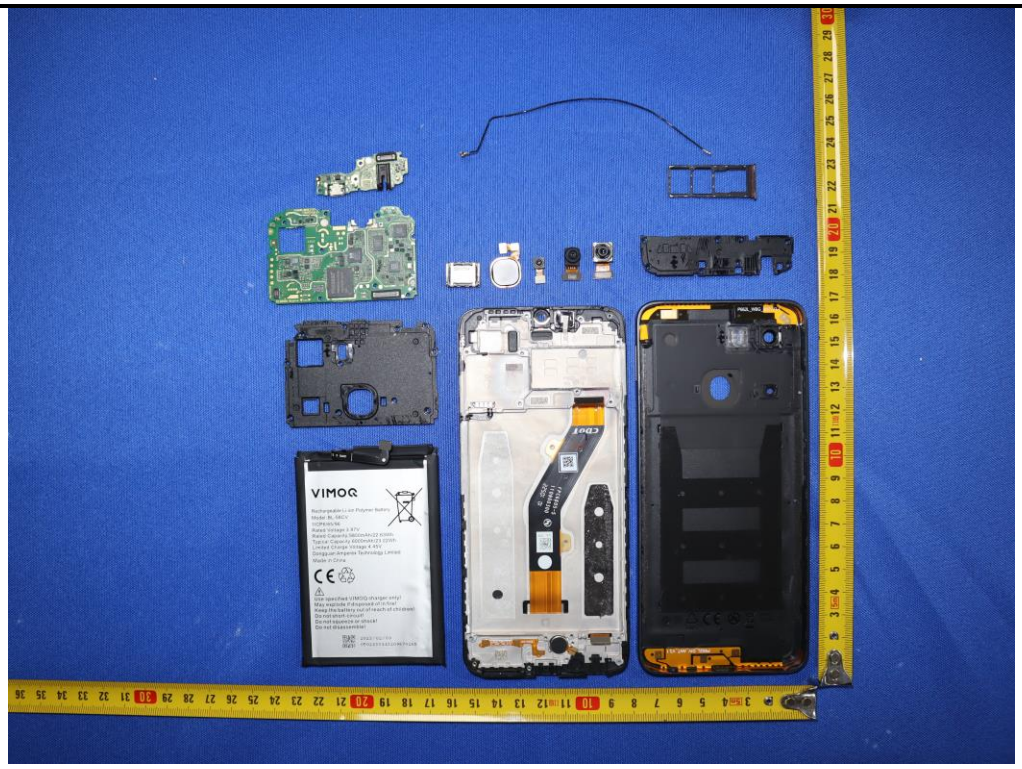
VIMOQ

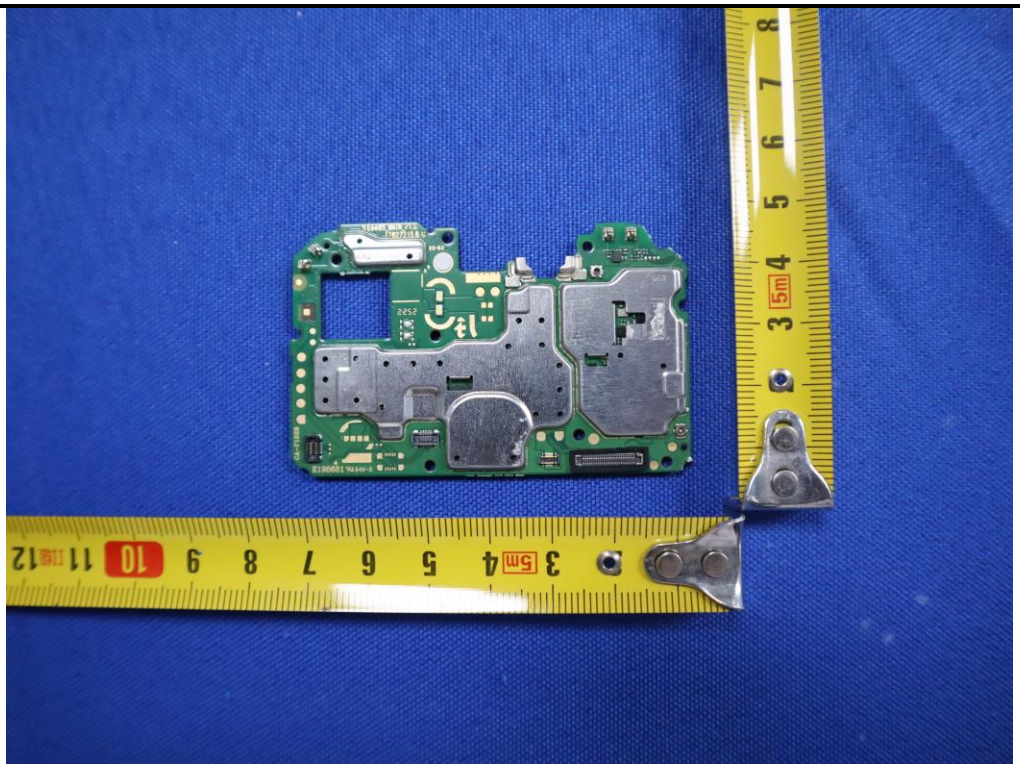

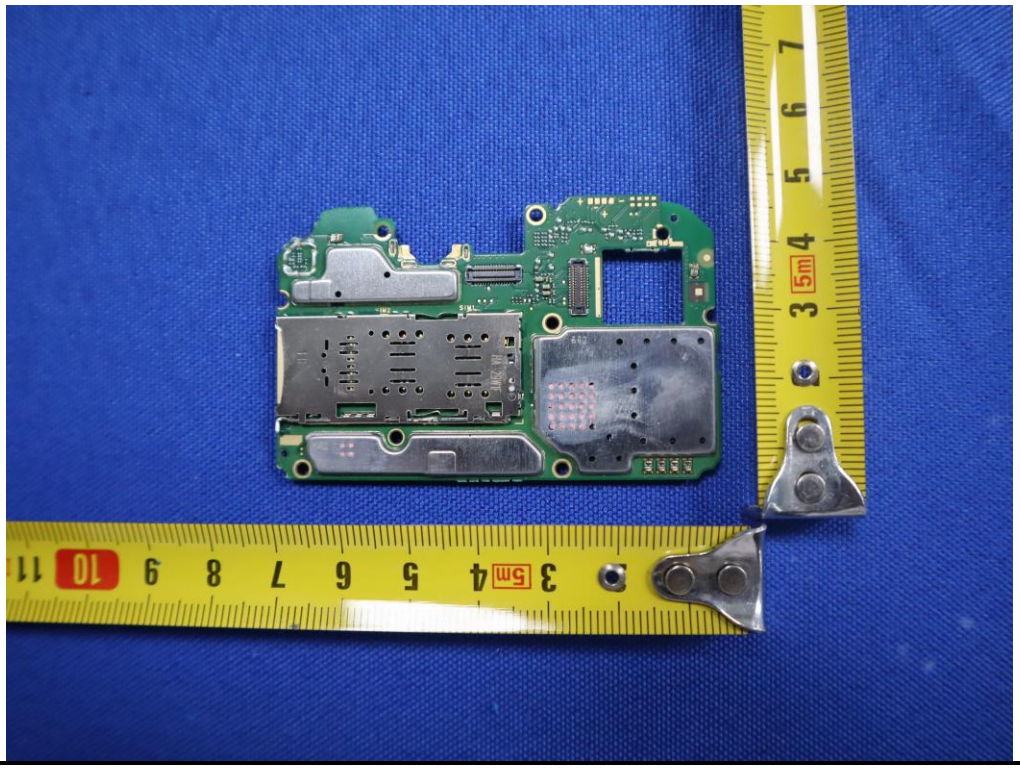

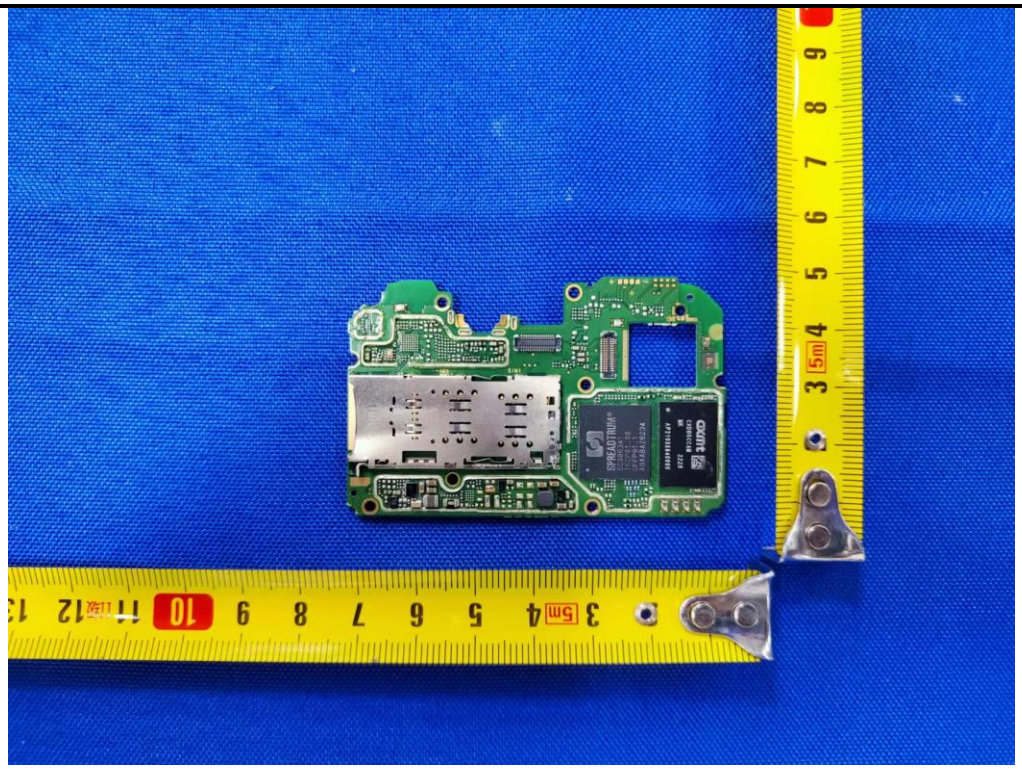

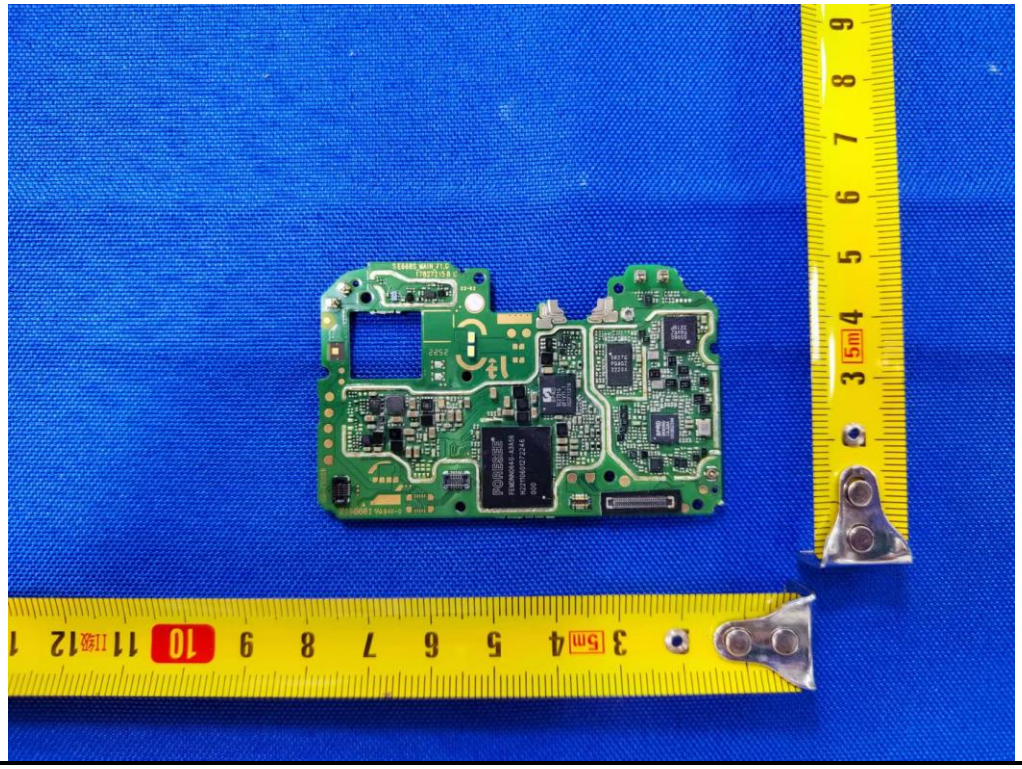

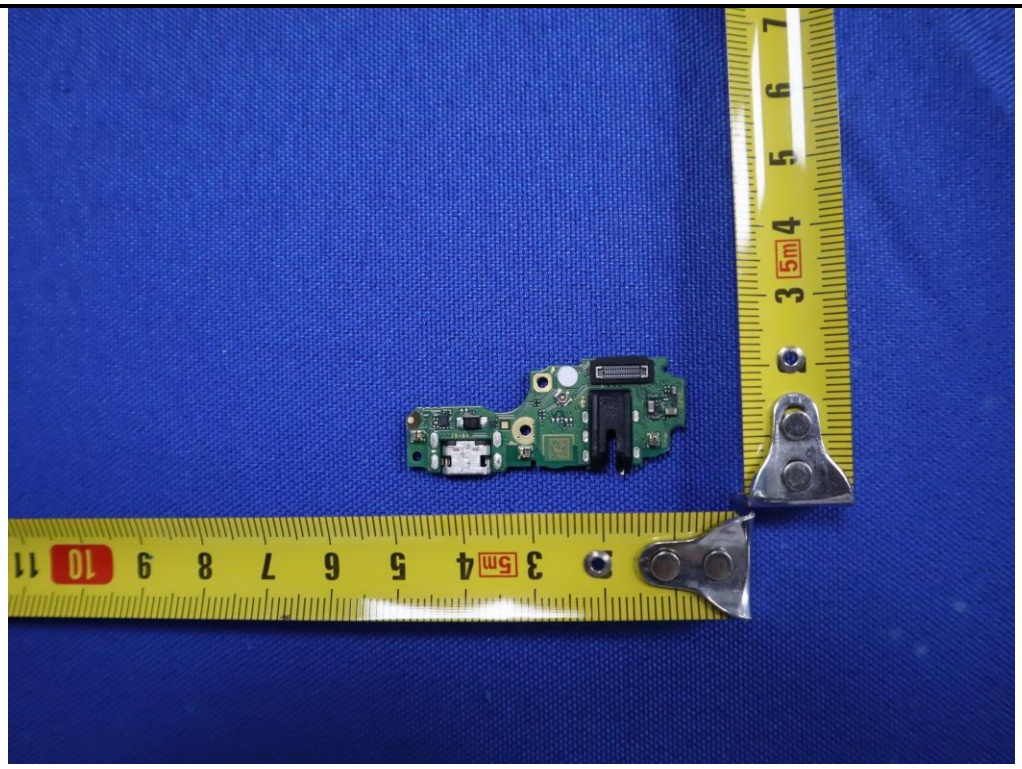

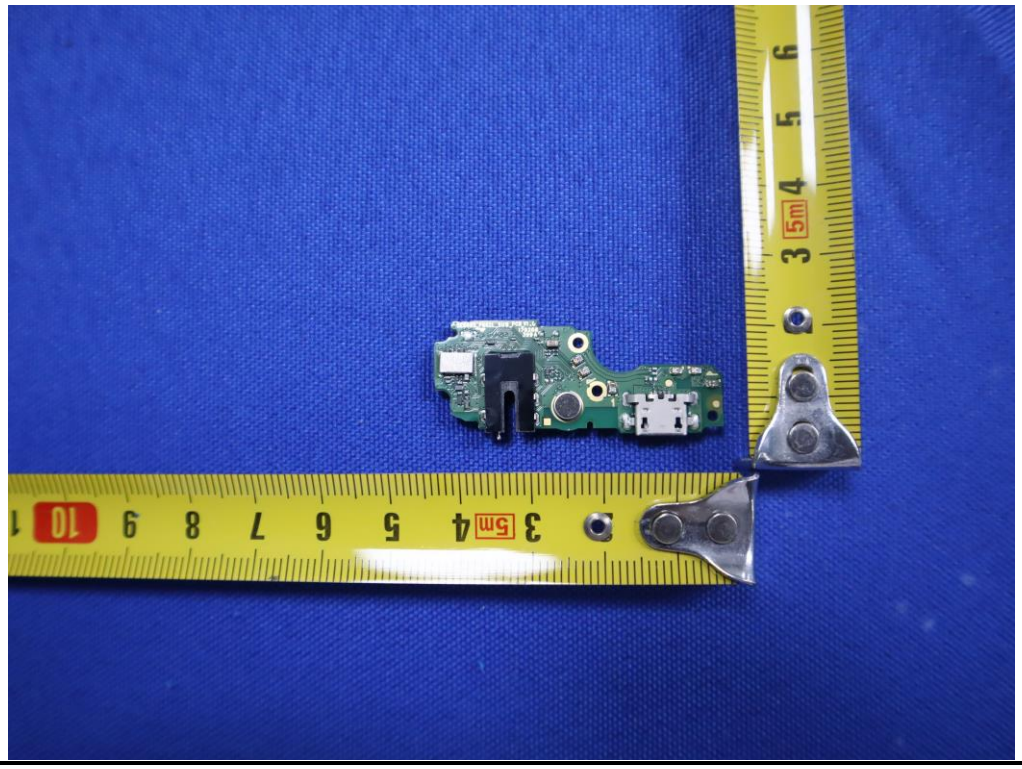

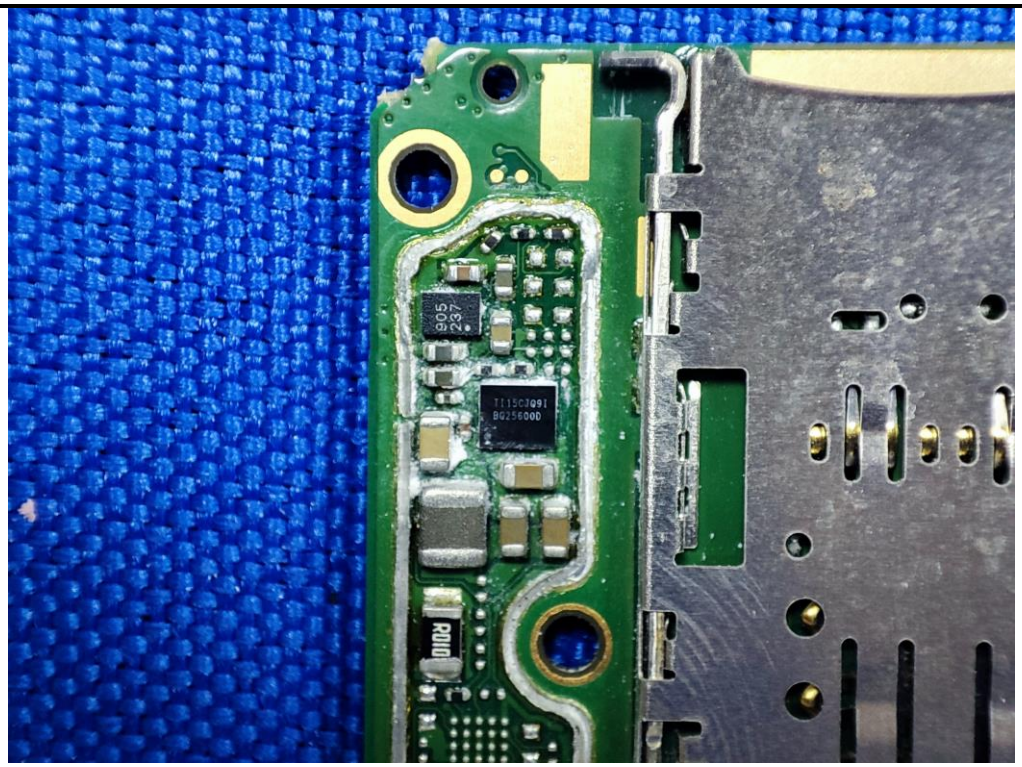

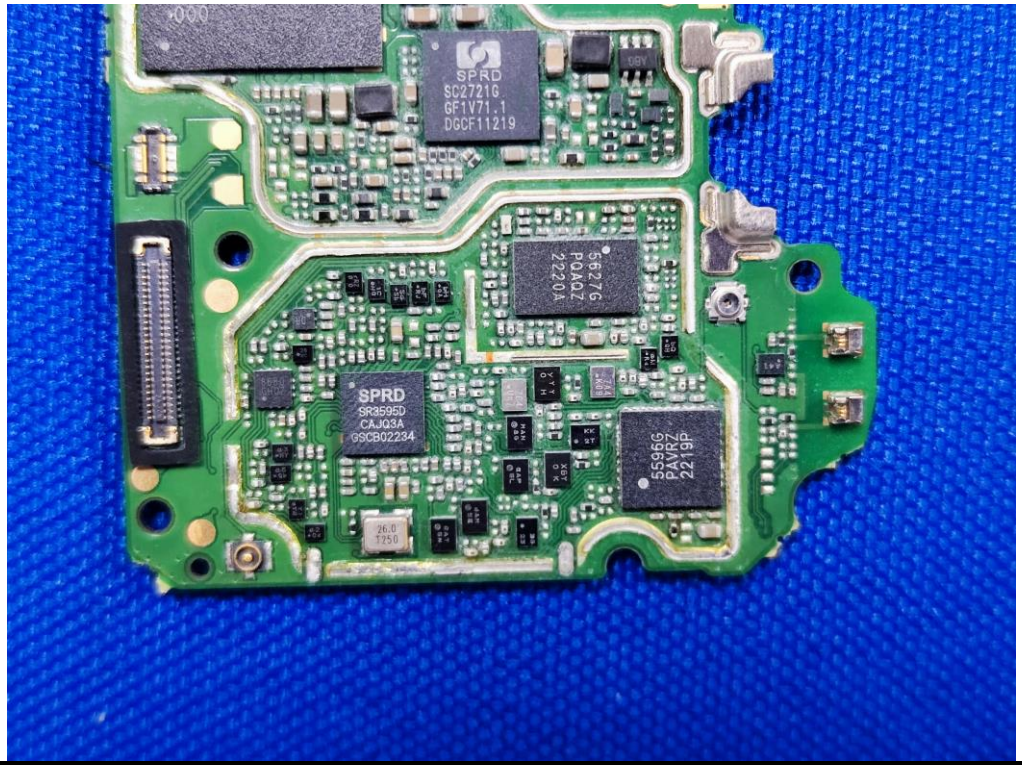
SPRD
SC2721G
GF1V71.1
DGCF11219
SPRD
SR3595D
CAJQ3A
GSCB02234
5827G
PQAQZ
2220A
5596G
PAVRZ
2219P

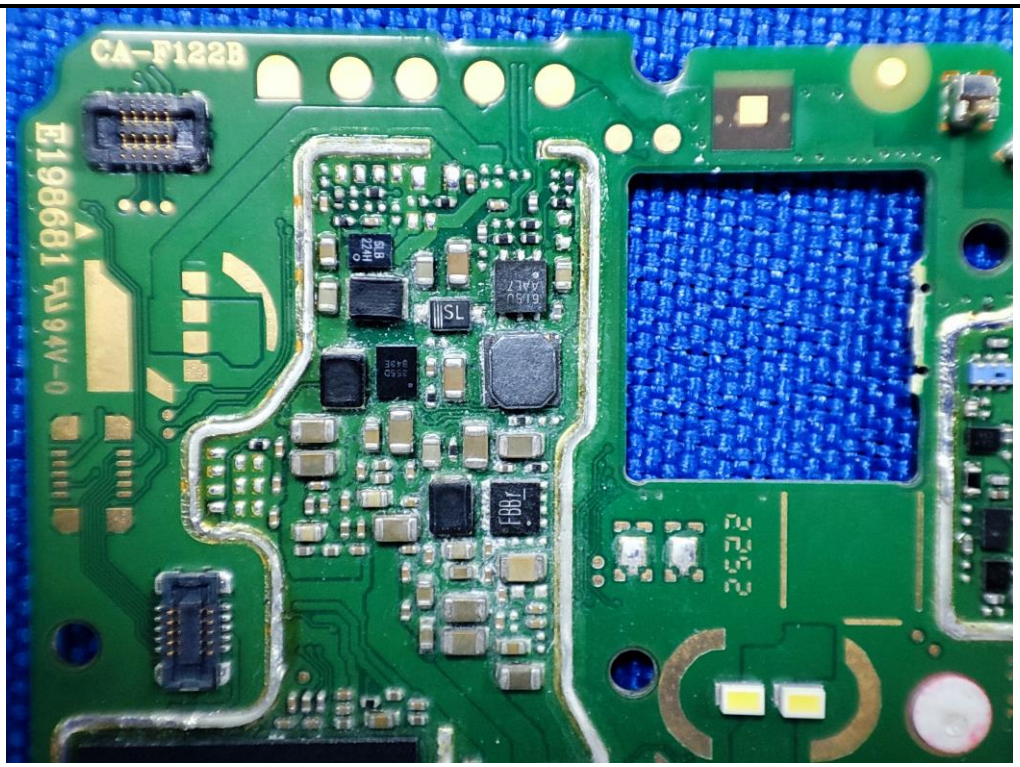
CA-F122B
E198681
94V-0

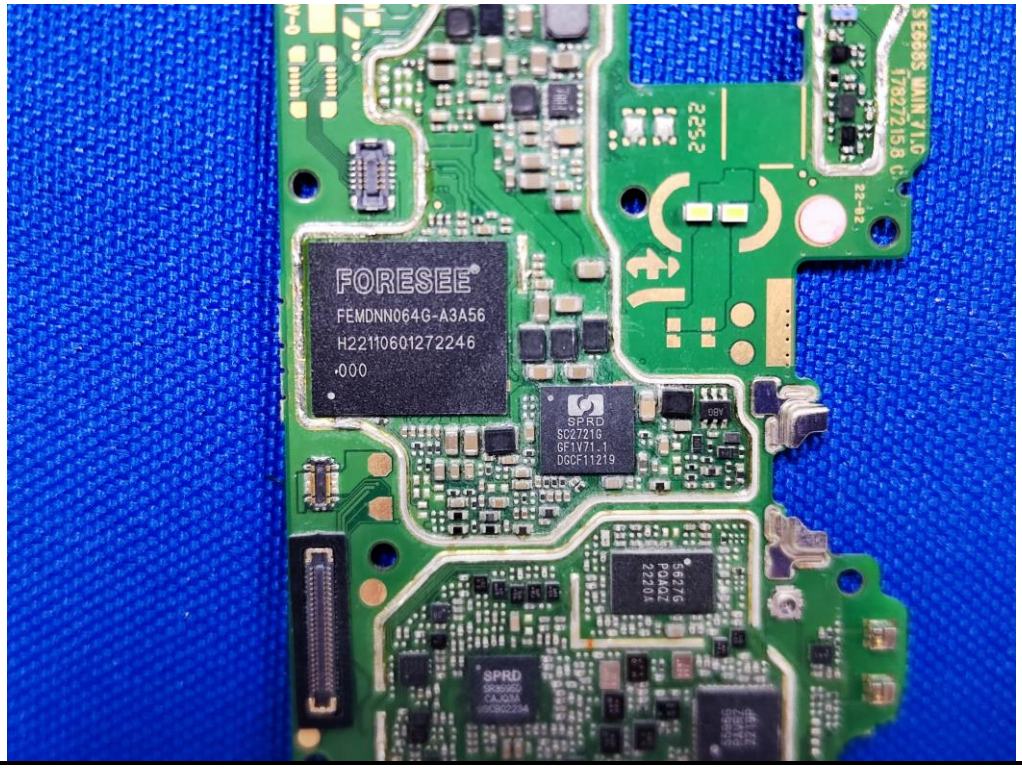
FORESEE
FEMDNN064G-A3A56
H22110601272246
000
SPRD
SC2721G
GF1V71.1
DGCF11219
SPRD

SPREADTRUM®
SC9863A1
TKCP01.00
CFFP91.1
AGAABA26234

LTE Diversity ANT
P662L_DIV_ANT_V3.1

GSM&WCDMA&LTE MAIN ANT
BT&WIFI&GPS ANT
P662L_MAIN_ANT_V3.1
P662L_WBG_ANT-V3.1

------End------