EUT Internal Photos

VIMOQ
Rechargeable Li-ion Polymer Battery
Model: BL-58CV
1ICP6/65/96
Rated Voltage:3.87V
Rated Capacity:5850mAh/22.63Wh
Typical Capacity:6000mAh/23.22Wh
Limited Charge Voltage:4.45V
Dongguan Amperex Technology Limited
Made in China
Use specified VIMOQ charger only!
May explode if disposed of in fire!
Keep the battery out of reach of children!
Do not short-circuit!
Do not squeeze or shock!
Do not disassemble!

VIMOQ
Rechargeable Li-ion Polymer Battery
Model: BL-58CV
1ICP6/65/96
Rated Voltage:3.87V
Rated Capacity:5850mAh/22.63Wh
Typical Capacity:6000mAh/23.22Wh
Limited Charge Voltage:4.45V
Dongguan Amperex Technology Limited
Made in China
Use specified VIMOQ charger only!
May explode if disposed of in fire!
Keep the battery out of reach of children!
Do not short-circuit!
Do not squeeze or shock!
Do not disassemble!

VIMOQ
Rechargeable Li-ion Polymer Battery
Model:BL-58CV
1ICP6/65/96
Rated Voltage:3.87V
Rated Capacity:5850mAh/22.63Wh
Typical Capacity:6000mAh/23.22Wh
Limited Charge Voltage:4.45V
Dongguan Amperex Technology Limited
Made in China
Use specified VIMOQ charger only!
May explode if disposed of in fire!
Keep the battery out of reach of children!
Do not short-circuit!
Do not squeeze or shock!
Do not disassemble!
2023/06/26
0502138113626075191

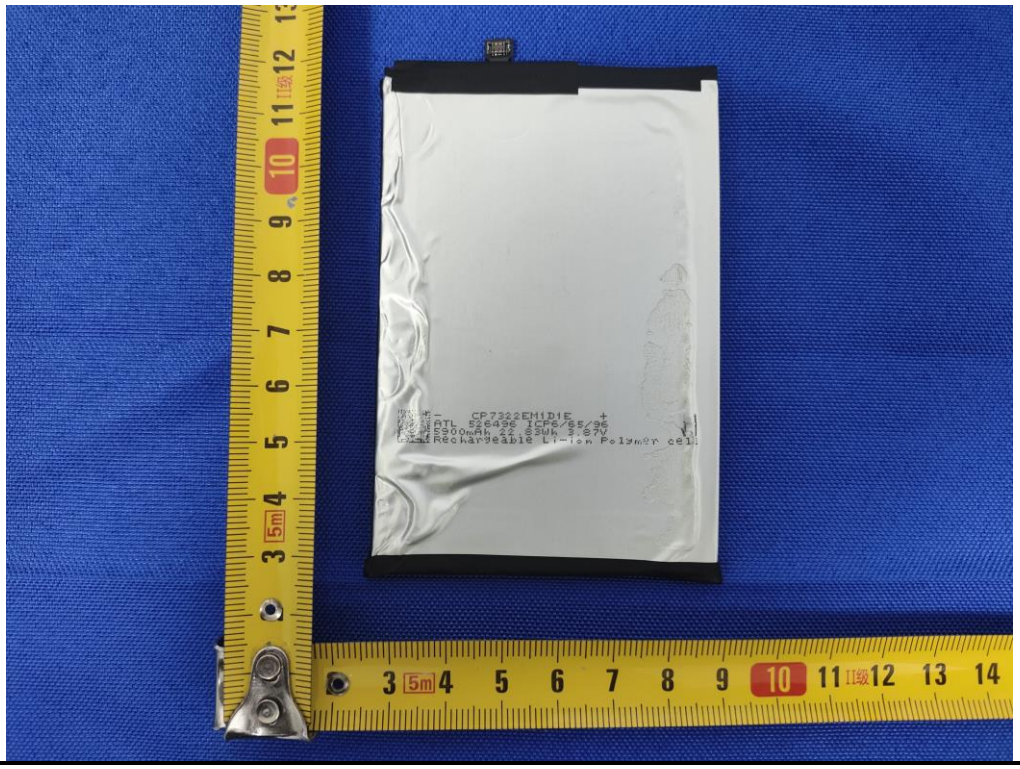
CP7322EH1D1E
Rechargeable Li-ion Polymer cell

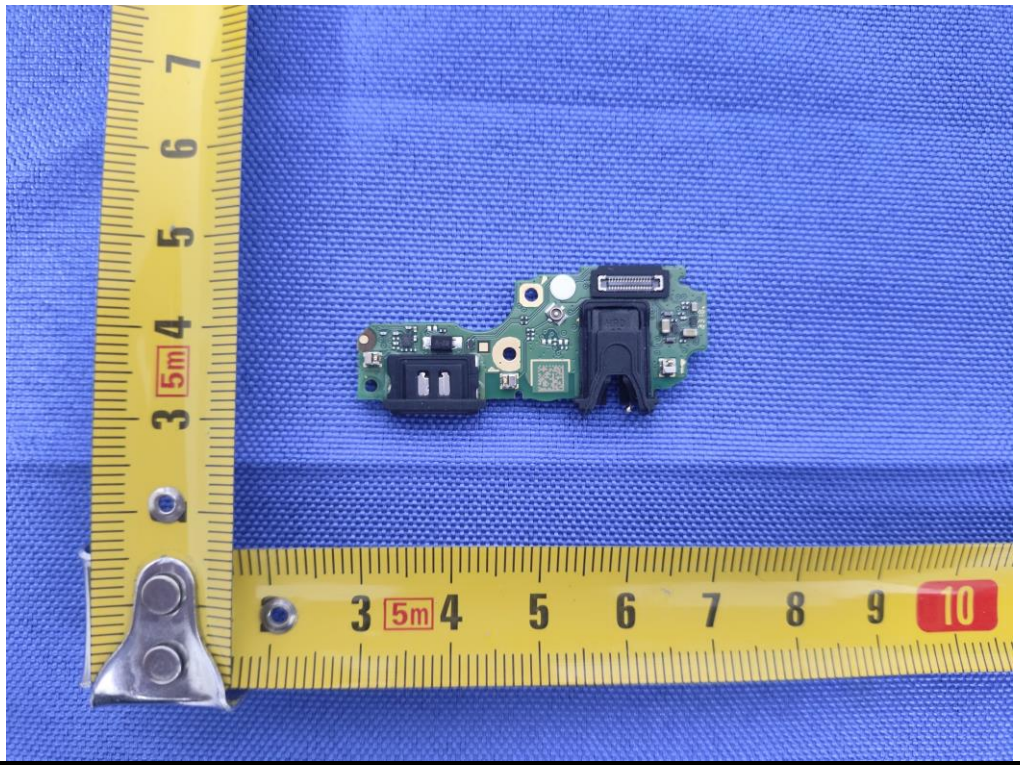

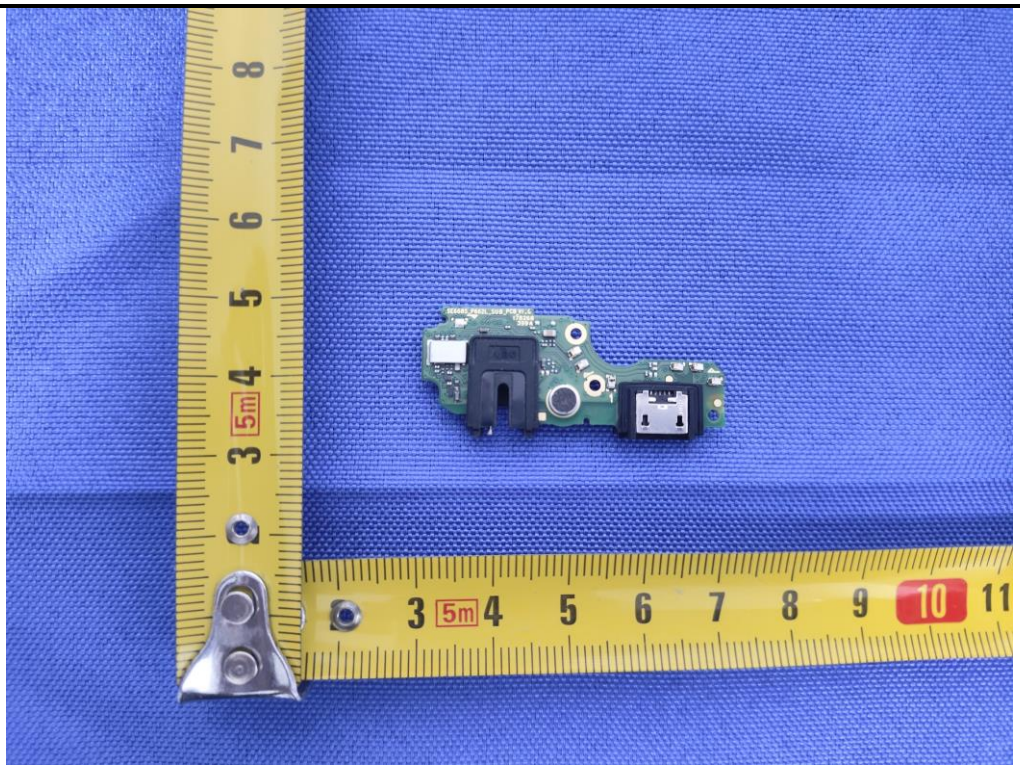

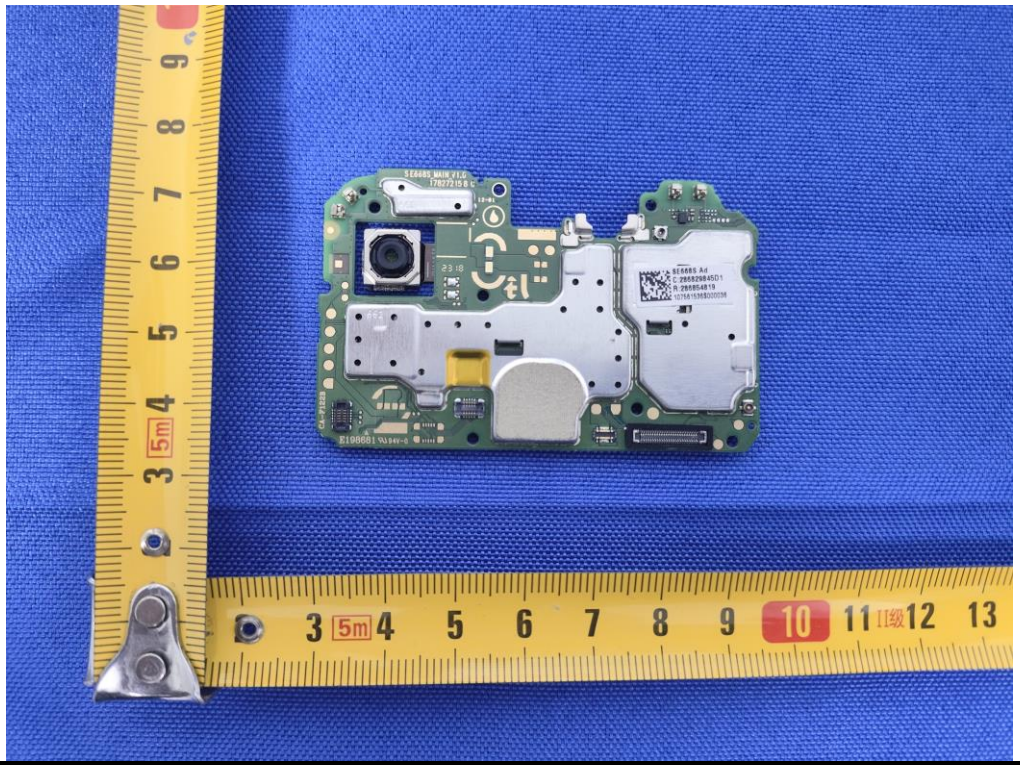

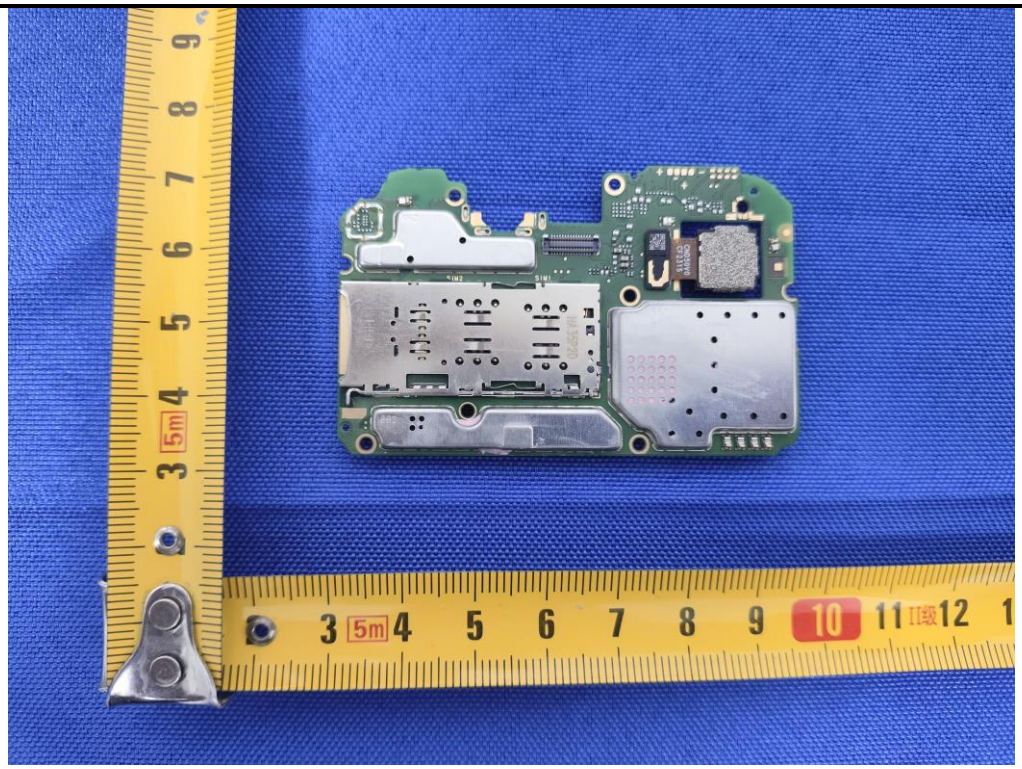

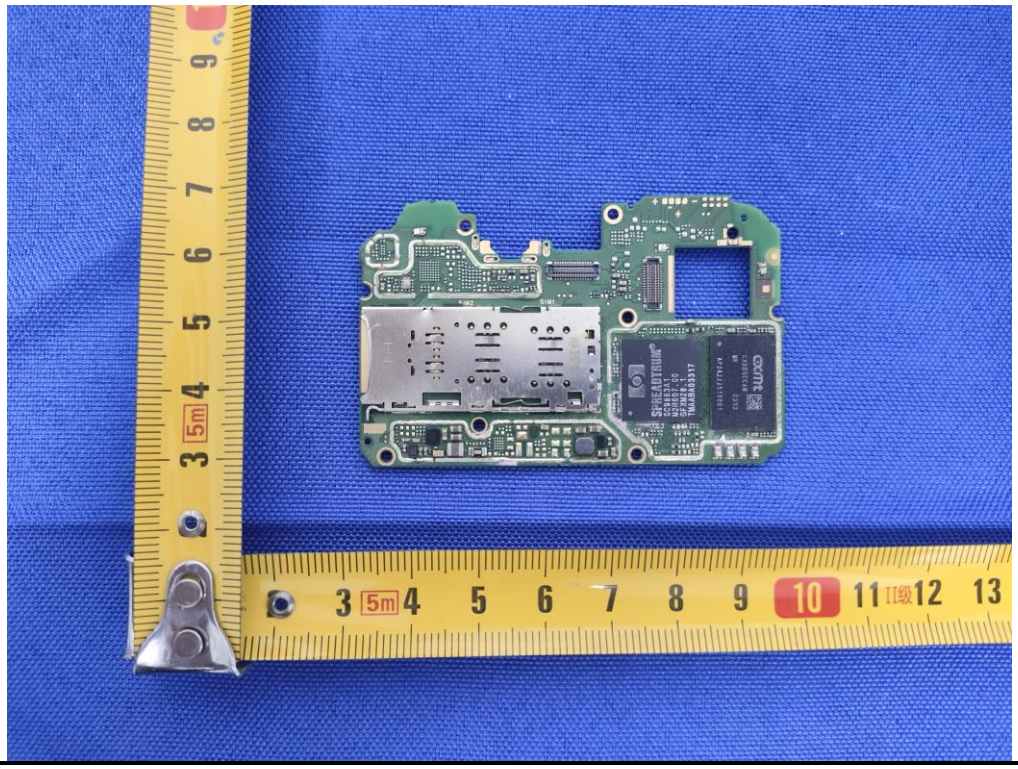

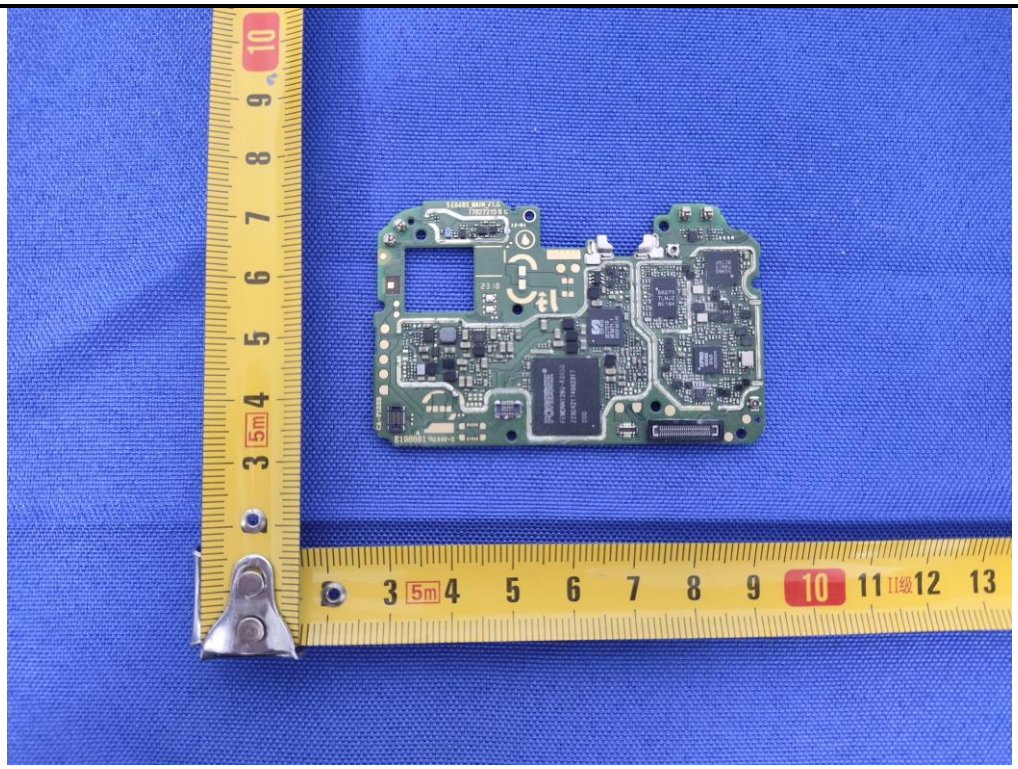

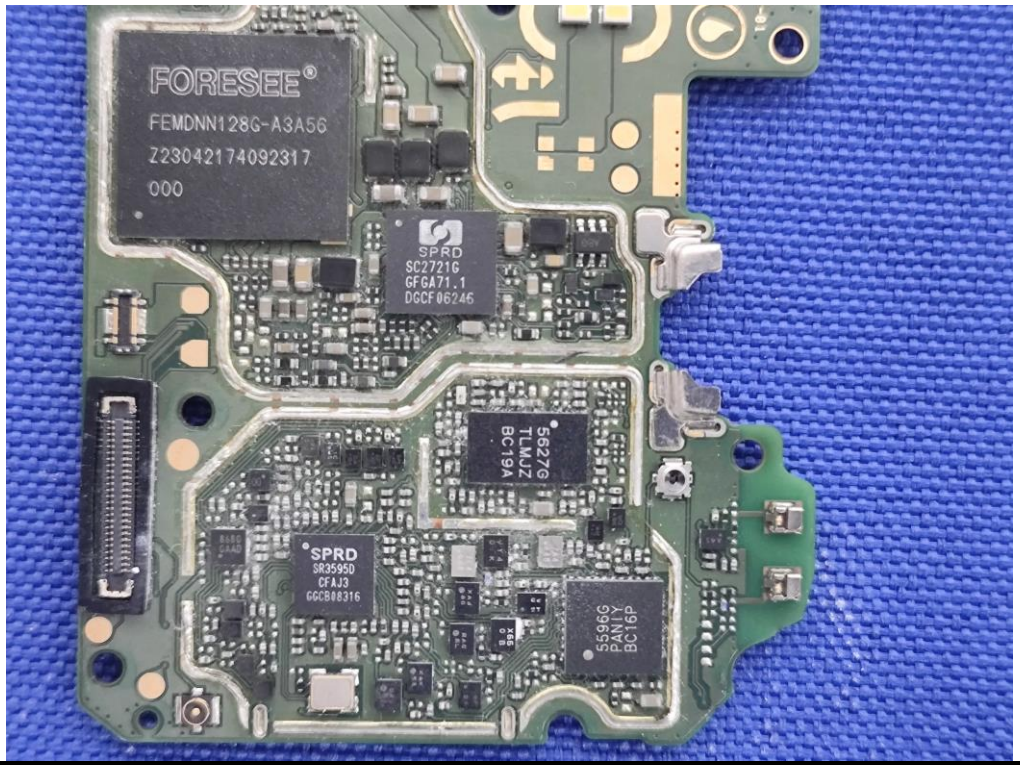
FORESEE®
FEMDNN128G-A3A56
Z23042174092317
000
SPRD
SC2721G
GFGA71.1
DGCF06246
5627G
TLMJZ
BC19A
SPRD
SR3595D
CFAJ3
GGCB08316
5596G
PANIY
BC16P

SPREADTRUM
SC9863A1
M2R607.00
GFXM28.1
TMAABA03317

GSM&WCDMA&
LTE MIAN ANT
WTT-V1.0-1-A
-V1.0-1-A

2.4GWIFI&5GWIFI&BT ANT
WTT-V1.0-1-A
-V1.0-1-A

LTE Diversity ANT (RX Only)
-DIV-
WTT-V1.0-1-A

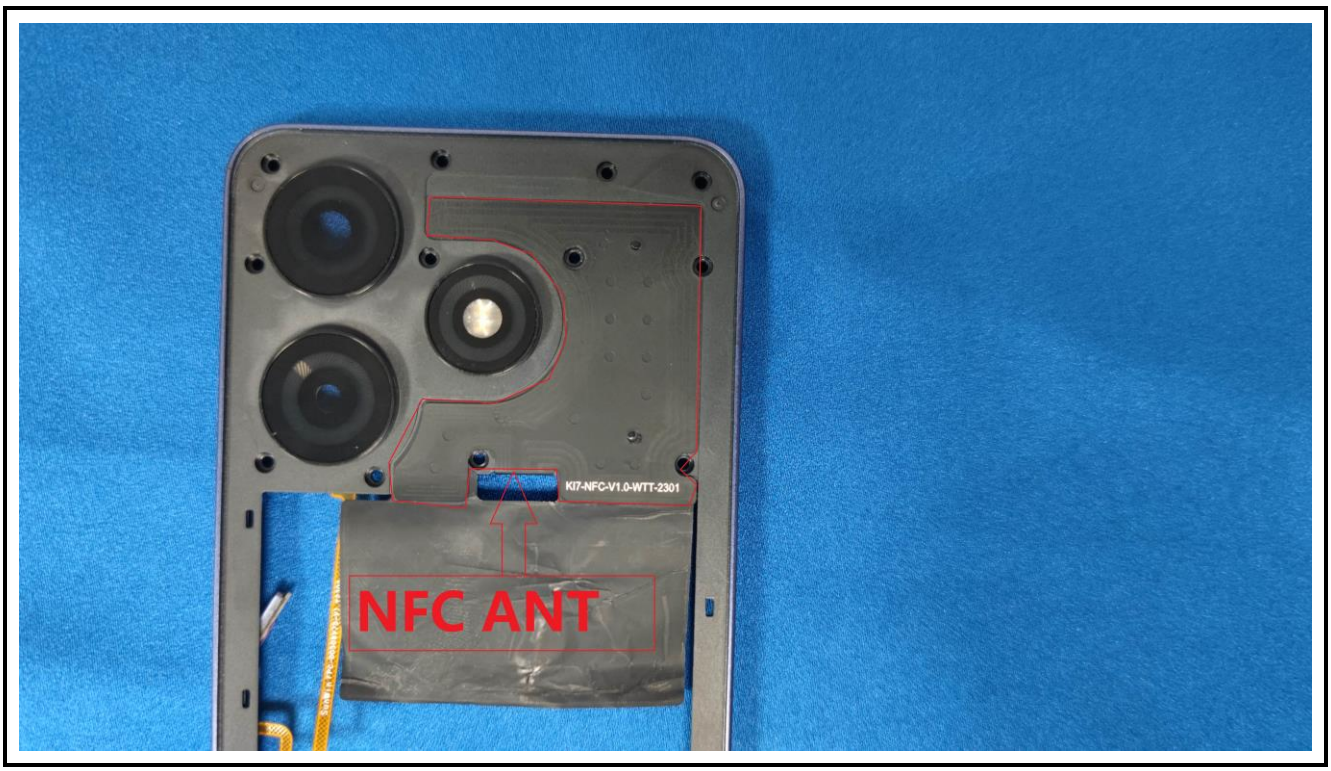

------End------