FCC Test Report

Test Report
On Behalf of
SHENZHEN SAGE IOT TECHNOLOGY CO.,LTD
For
Wireless Adapter
Model No.: P80, P1, P2, P3, P4, P5, P6, P7, P8, P9, P10, P20, P30, P40, P50, P60, P70, P90, P100, P200, P300, P400, P500, P600, P700, p800, P900, P1000, P1001, P1002, P1003, P1004, P1005, P1005, P1006, P1007, P1008, P1009

FCC ID: 2A5TQ-P700

Prepared For:	**SHENZHEN SAGE IOT TECHNOLOGY CO.,LTD** **4th Floor, Building B, Qiao Hongsheng cultural and creative garden, Xixiang Jiedao, Bao'an District, Shenzhen City, China**
Prepared By:	**Shenzhen HUAK Testing Technology Co., Ltd.** **1-2/F., Building B2, Junfeng Zhongcheng Zhizao Innovation Park, Heping, Fuhai Street, Bao'an District, Shenzhen, Guangdong, China**
Date of Test:	**May 22, 2025 ~ June 23, 2025**
Date of Report:	**June 23, 2025**
Report Number:	**HK2505222657-2E**

The results shown in this test report refer only to the sample(s) tested unless otherwise stated and the sample(s) are retained for 15 days only. The document is issued by Shenzhen HUAK Testing Technology Co., Ltd., this document cannot be reproduced except in full with our prior written permission.

Test Result Certification

Applicant's Name ..... :	SHENZHEN SAGE IOT TECHNOLOGY CO.,LTD
Address ..... :	4th Floor, Building B, Qiao Hongsheng cultural and creative garden, Xixiang Jiedao, Bao'an District, Shenzhen City, China
Manufacturer's Name ..... :	SHENZHEN SAGE IOT TECHNOLOGY CO.,LTD
Address ..... :	4th Floor, Building B, Qiao Hongsheng cultural and creative garden, Xixiang Jiedao, Bao'an District, Shenzhen City, China
Product Description	
Trade Mark ..... :	Mirascreen
Product Name ..... :	Wireless Adapter
Model and/or Type Reference :	P80, P1, P2, P3, P4, P5, P6, P7, P8, P9, P10, P20, P30, P40, P50, P60, P70, P90, P100, P200, P300, P400, P500, P600, P700, p800, P900, P1000, P1001, P1002, P1003, P1004, P1005, P1005, P1006, P1007, P1008, P1009
Standards ..... :	FCC Rules and Regulations Part 15 Subpart E Section 15.407 ANSI C63.10: 2013

This publication may be reproduced in whole or in part for non-commercial purposes as long as the Shenzhen HUAK Testing Technology Co., Ltd. is acknowledged as copyright owner and source of the material. Shenzhen HUAK Testing Technology Co., Ltd. takes no responsibility for and will not assume liability for damages resulting from the reader's interpretation of the reproduced material due to its placement and context.

Date of Test ..... :	
Date (s) of performance of tests ..... :	**May 22, 2025 ~ June 23, 2025**
Date of Issue ..... :	**June 23, 2025**
Test Result ..... :	**Pass**

Testing Engineer

Len Liao

Technical Manager

Sliver Wan

Authorized Signatory

Jason Zhou

The results shown in this test report refer only to the sample(s) tested unless otherwise stated and the sample(s) are retained for 15 days only. The document is issued by Shenzhen HUAK Testing Technology Co., Ltd., this document cannot be reproduced except in full with our prior written permission.

Table of Contents

1. Test Result Summary 5
1.1 Test Procedures and Results 5
1.2 Information of the Test Laboratory 5
1.3 Measurement Uncertainty 6
2. EUT Description 7
2.1 General Description of EUT 7
2.2 Operation Frequency Each of Channel 8
2.3 Operation of EUT during Testing 8
2.4 Description of Test Setup 9
2.5 Description of Support Units 10
3. General Information 11
3.1 Test Environment and Mode 11
4. Test Results and Measurement Data 14
4.1 AC Conducted Emission 14
4.2 Maximum Conducted Output Power 17
4.3 6dB Emission Bandwidth 20
4.4 26dB Bandwidth and 99% Occupied Bandwidth 29
4.5 Power Spectral Density 30
4.6 Band Edge 39
4.7 Spurious Emission 56
4.8 Frequency Stability Measurement 77
4.9 Antenna Requirement 79
5. Photographs of Test Setup 80
6. Photos of the EUT 82

The results shown in this test report refer only to the sample(s) tested unless otherwise stated and the sample(s) are retained for 15 days only. The document is issued by Shenzhen HUAK Testing Technology Co., Ltd., this document cannot be reproduced except in full with our prior written permission.

** Modified History **

Revision	Description	Issued Data	Remark
Revision 1.0	Initial Test Report Release	June 23, 2025	Jason Zhou

The results shown in this test report refer only to the sample(s) tested unless otherwise stated and the sample(s) are retained for 15 days only. The document is issued by Shenzhen HUAK Testing Technology Co., Ltd., this document cannot be reproduced except in full with our prior written permission.

1. Test Result Summary

1.1 Test Procedures and Results

Requirement	CFR 47 Section	Result
Antenna Requirement	§15.203	PASS
AC Power Line Conducted Emission	§15.207	N/A
Maximum Conducted Output Power	§15.407(a)	PASS
6dB Emission Bandwidth	§15.407(e)	PASS
26dB Emission Bandwidth& 99% Occupied Bandwidth	§15.407(a)	N/A
Power Spectral Density	§15.407(a)	PASS
Band Edge	§15.407(b)/15.209/15.205	PASS
Radiated Emission	§15.407(b)/15.209/15.205	PASS
Frequency Stability	§15.407(g)	PASS

Note:

1. PASS: Test item meets the requirement.

2. Fail: Test item does not meet the requirement.

3. N/A: Test case does not apply to the test object.

4. The test result judgment is decided by the limit of test standard.

1.2 Information of the Test Laboratory

Shenzhen HUAK Testing Technology Co., Ltd.
Add.: 1-2/F., Building B2, Junfeng Zhongcheng Zhizao Innovation Park, Heping, Fuhai Street, Bao'an District, Shenzhen, Guangdong, China

Testing Laboratory Authorization:

A2LA Accreditation Code is 4781.01.
FCC Designation Number is CN1229.
Canada IC CAB identifier is CN0045.
CNAS Registration Number is L9589.

The results shown in this test report refer only to the sample(s) tested unless otherwise stated and the sample(s) are retained for 15 days only. The document is issued by Shenzhen HUAK Testing Technology Co., Ltd., this document cannot be reproduced except in full with our prior written permission.

1.3 Measurement Uncertainty

The reported uncertainty of measurement y ± U, where expended uncertainty U is based on a standard uncertainty multiplied by a coverage factor of k=2, providing a level of confidence of approximately 95 %.

No.	Item	MU
1	Conducted Emission	±0.37dB
2	RF Power, Conducted	±3.35dB
3	Spurious Emissions, Conducted	±2.20dB
4	All Emissions, Radiated(<1G)	±3.90dB
5	All Emissions, Radiated(>1G)	±4.28dB
6	Temperature	±0.1°C
7	Humidity	±1.0%

The results shown in this test report refer only to the sample(s) tested unless otherwise stated and the sample(s) are retained for 15 days only. The document is issued by Shenzhen HUAK Testing Technology Co., Ltd., this document cannot be reproduced except in full with our prior written permission.

2. EUT Description

2.1 General Description of EUT

Equipment:	Wireless Adapter
Model Name:	P80
Series Model(s):	P1, P2, P3, P4, P5, P6, P7, P8, P9, P10, P20, P30, P40, P50, P60, P70, P90, P100, P200, P300, P400, P500, P600, P700, p800, P900, P1000, P1001, P1002, P1003, P1004, P1005, P1005, P1006, P1007, P1008, P1009
Model Difference:	All model's the function, software and electric circuit are the same, only with product model named different. Test sample model: P80.
Trade Mark:	Mirascreen
FCC ID:	2A5TQ-P700
Operation Frequency:	IEEE 802.11a/n/ac/ax (HT20)5.745GHz-5.825GHz IEEE 802.11n/ac/ax (HT40)5.755GHz-5.795GHz
Modulation Technology:	IEEE 802.11a/n/ac/ax
Modulation Type:	1024QAM, 256QAM, 64QAM,16QAM, QPSK, BPSK for OFDM
Antenna Type:	PCB Antenna
Antenna Gain:	0.74dBi
Power Source:	DC5V from USB
Power Supply:	DC5V from USB
Hardware Version:	SG-carplay-V851-V1
Software Version:	V1003

Note:
1. For a more detailed features description, please refer to the manufacturer's specifications or the User's Manual.
2. Antenna gain Refer to the antenna specifications.
3. The cable loss data is obtained from the supplier.
4. The test results in the report only apply to the tested sample.

The results shown in this test report refer only to the sample(s) tested unless otherwise stated and the sample(s) are retained for 15 days only. The document is issued by Shenzhen HUAK Testing Technology Co., Ltd., this document cannot be reproduced except in full with our prior written permission.

2.2 Operation Frequency Each of Channel

802.11a/802.11n(HT20)/ 802.11ac(HT20)/ 802.11ax(HT20)		802.11n(HT40)/ 802.11ac(HT40)/ 802.11ax(HT40)	
Channel	Frequency	Channel	Frequency
149	5745	151	5755
153	5765	159	5790
157	5785		
161	5805		
165	5825		

Note:

In section 15.31(m), regards to the operating frequency range over 10 MHz, the Lowest frequency, the middle frequency, and the highest frequency of channel were selected to perform the test, and the selected channel see below:

2.3 Operation of EUT during Testing

Band IV (5725 - 5850MHz)		
For 802.11a/n (HT20)/ac(HT20)/ax(HT20)		
Channel Number	Channel	Frequency (MHz)
149	Low	5745
157	Mid	5785
165	High	5825

For 802.11n(HT40)/ac(HT40)/ax(HT40)		
Channel Number	Channel	Frequency (MHz)
151	Low	5755
159	High	5795

The results shown in this test report refer only to the sample(s) tested unless otherwise stated and the sample(s) are retained for 15 days only. The document is issued by Shenzhen HUAK Testing Technology Co., Ltd., this document cannot be reproduced except in full with our prior written permission.

2.4 Description of Test Setup

Operation of EUT during Radiation testing:

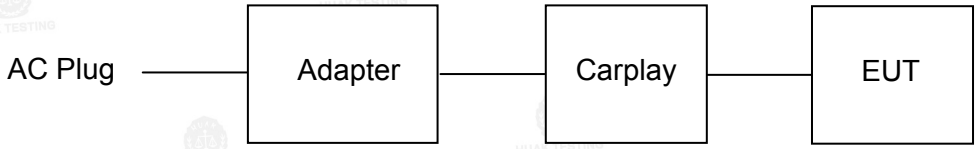

Operation of EUT during RF Conducted testing:

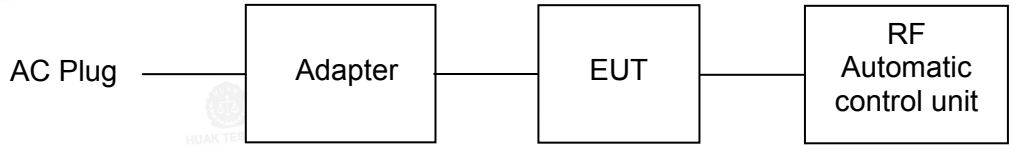

The sample was placed (0.8m below 1GHz, 1.5m above 1GHz) above the ground plane of 3m chamber. Measurements in both horizontal and vertical polarities were performed. During the test, each emission was maximized by: having the EUT continuously working, investigated all operating modes, rotated about all 3 axis (X, Y & Z) and considered typical configuration to obtain worst position, manipulating interconnecting cables, rotating the turntable, varying antenna height from 1m to 4m in both horizontal and vertical polarizations. The emissions worst-case are shown in Test Results of the following pages. The worst case is X position.

The results shown in this test report refer only to the sample(s) tested unless otherwise stated and the sample(s) are retained for 15 days only. The document is issued by Shenzhen HUAK Testing Technology Co., Ltd., this document cannot be reproduced except in full with our prior written permission.

2.5 Description of Support Units

The EUT has been tested as an independent unit together with other necessary accessories or support units. The following support units or accessories were used to form a representative test configuration during the tests.

Item	Equipment	Trade Mark	Model/Type No.	Specification	Note
1	Wireless Adapter	Mirascreen	P80	N/A	EUT
2	Carplay	N/A	N/A	N/A	Accessory
3	Adapter	N/A	MDY-10-EH	Input: AC100-240V, 50/60Hz, 0.7A Output: DC5V/3A, 9V/3A, 12V/2.25A, 20V/1.35A	Peripheral

Note:

1. All the equipment/cables were placed in the worst-case configuration to maximize the emission during the test.

2. Grounding was established in accordance with the manufacturer's requirements and conditions for the intended use.

3. For conducted measurements (Output Power, 6dB Emission Bandwidth, Power Spectral Density, Spurious Emissions), the antenna of EUT is connected to the test equipment via temporary antenna connector, the antenna connector is soldered on the antenna port of EUT, and the temporary antenna connector is listed in the Test Instruments.

The results shown in this test report refer only to the sample(s) tested unless otherwise stated and the sample(s) are retained for 15 days only. The document is issued by Shenzhen HUAK Testing Technology Co., Ltd., this document cannot be reproduced except in full with our prior written permission.

3. General Information

3.1 Test Environment and Mode

Operating Environment:	
Temperature:	25.0 °C
Humidity:	56 % RH
Atmospheric Pressure:	1010 mbar
Test Mode:	
Engineering Mode:	Keep the EUT in continuous transmitting by select channel and modulations

We have verified the construction and function in typical operation. All the test modes were carried out with the EUT in transmitting operation, which was shown in this test report and defined as follows:

Per-scan all kind of data rate in lowest channel, and found the follow list which it was worst case.

Mode	Data Rate
802.11a	6 Mbps
802.11n(HT20)	MCS0
802.11n(HT40)	MCS0
802.11ac(HT20)/ac(HT40)	MCS0
802.11ax(HT20)/ax(HT40)	MCS0

Final Test Mode:	
Operation Mode:	Keep the EUT in continuous transmitting with modulation

Mode Test Duty Cycle:

Mode	Duty Cycle
802.11a	0.962
802.11n(HT20)	0.962
802.11n(HT40)	0.926
802.11ac(HT20)	0.962
802.11ac(HT40)	0.926
802.11ax(HT20)	0.955
802.11ax(HT40)	0.926

Test plots as follows:

The results shown in this test report refer only to the sample(s) tested unless otherwise stated and the sample(s) are retained for 15 days only. The document is issued by Shenzhen HUAK Testing Technology Co., Ltd., this document cannot be reproduced except in full with our prior written permission.

802.11a

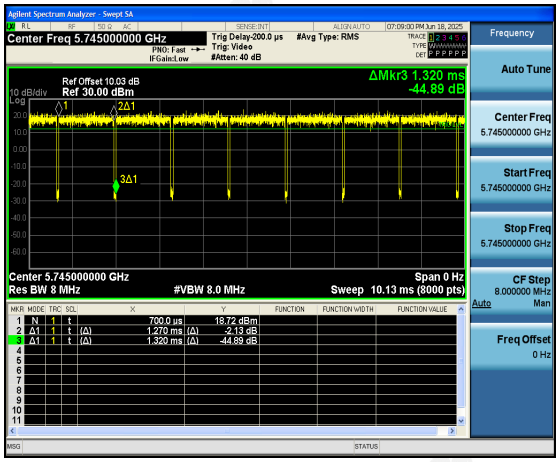

802.11n(HT20)

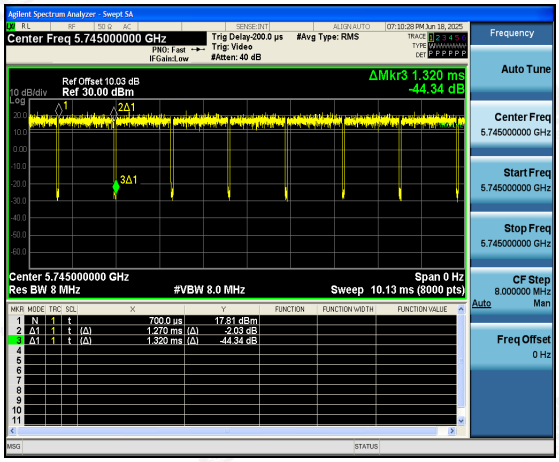

802.11n(HT40)

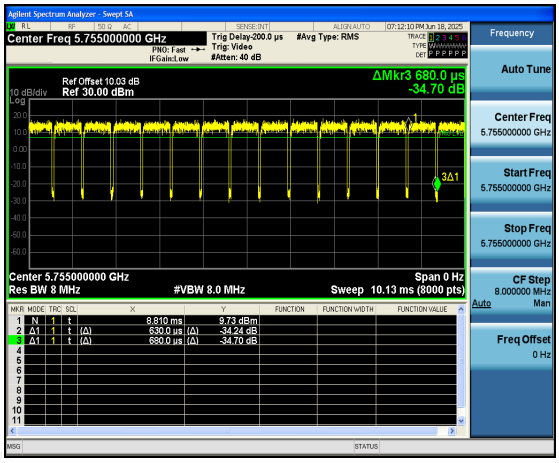

802.11ac(HT20)

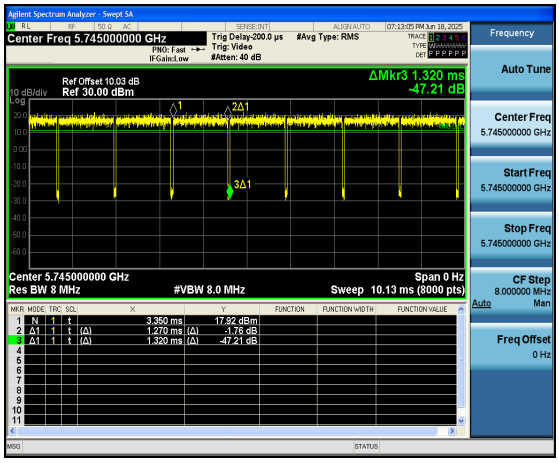

The results shown in this test report refer only to the sample(s) tested unless otherwise stated and the sample(s) are retained for 15 days only. The document is issued by Shenzhen HUAK Testing Technology Co., Ltd., this document cannot be reproduced except in full with our prior written permission.

802.11ac(HT40)

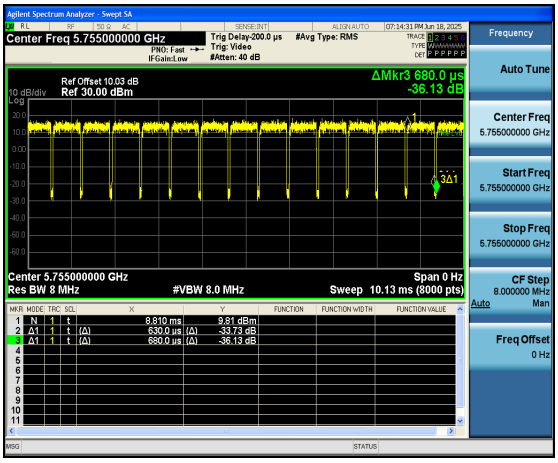

802.11ax(HT20)

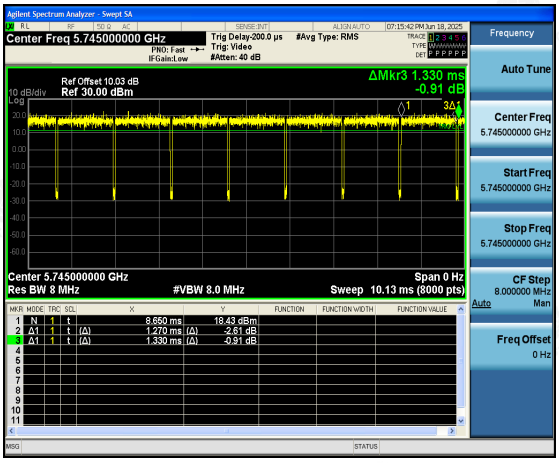

802.11ax(HT40)

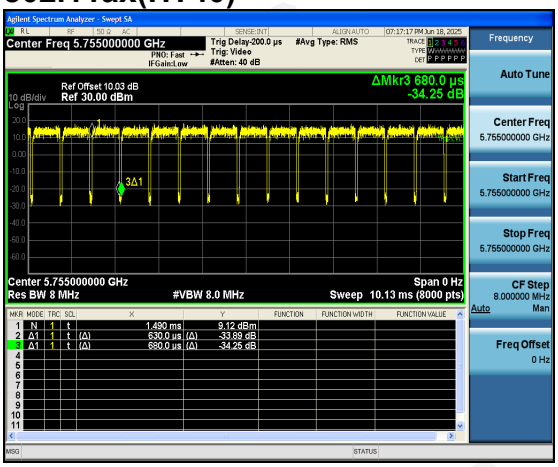

The results shown in this test report refer only to the sample(s) tested unless otherwise stated and the sample(s) are retained for 15 days only. The document is issued by Shenzhen HUAK Testing Technology Co., Ltd., this document cannot be reproduced except in full with our prior written permission.

4. Test Results and Measurement Data

4.1 AC Conducted Emission

4.1.1. Test Specification

Test Requirement:	FCC Part15 C Section 15.207
Test Method:	ANSI C63.10:2013
Frequency Range:	150 kHz to 30 MHz
Receiver Setup:	RBW=9 kHz, VBW=30 kHz, Sweep time=auto
Limits:	

Frequency range (MHz)	Limit (dBuV)	
	Quasi-peak	Average
0.15-0.5	66 to 56*	56 to 46*
0.5-5	56	46
5-30	60	50

Test Setup:

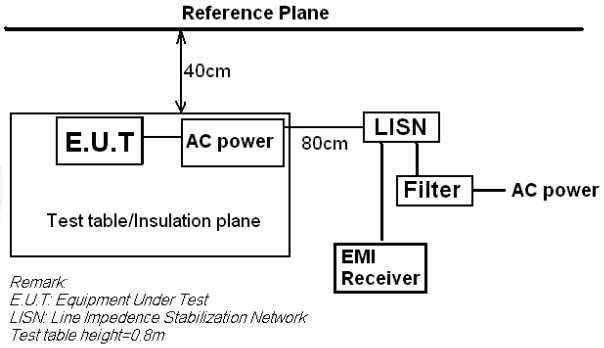

Test Mode:	Transmitting with modulation
Test Procedure:	1. The E.U.T and simulators are connected to the main power through a line impedance stabilization network (L.I.S.N.). This provides a 50ohm/50uH coupling impedance for the measuring equipment. 2. The peripheral devices are also connected to the main power through a LISN that provides a 50ohm/50uH coupling impedance with 50ohm termination. (Please refer to the block diagram of the test setup and photographs). 3. Both sides of A.C. line are checked for maximum conducted interference. In order to find the maximum emission, the relative positions of equipment and all of the interface cables must be changed according to ANSI C63.10: 2013 on conducted measurement.
Test Result:	N/A

The results shown in this test report refer only to the sample(s) tested unless otherwise stated and the sample(s) are retained for 15 days only. The document is issued by Shenzhen HUAK Testing Technology Co., Ltd., this document cannot be reproduced except in full with our prior written permission.

4.1.2. Test Instruments

Conducted Emission Shielding Room Test Site (843)					
Equipment	**Manufacturer**	**Model**	**Serial Number**	**Calibration Date**	**Calibration Due**
Receiver	R&S	ESR	HKE-005	Feb. 19, 2025	Feb. 18, 2026
LISN	R&S	ENV216	HKE-002	Feb. 19, 2025	Feb. 18, 2026
LISN	R&S	ENV216	HKE-059	Feb. 19, 2025	Feb. 18, 2026
Coax cable (9KHz-30MHz)	Times	381806-002	N/A	Feb. 19, 2025	Feb. 18, 2026
EMI Test Software	Tonscend	JS32-CE 2.5.0.6	HKE-081	N/A	N/A
10dB Attenuator	Schwarzbeck	VTSD9561F	HKE-153	Feb. 19, 2025	Feb. 18, 2026

Note: *The calibration interval of the above test instruments is 12 months and the calibrations are traceable to international system unit (SI).*

The results shown in this test report refer only to the sample(s) tested unless otherwise stated and the sample(s) are retained for 15 days only. The document is issued by Shenzhen HUAK Testing Technology Co., Ltd., this document cannot be reproduced except in full with our prior written permission.

4.1.3. Test Data

Not applicable.
Note: Since EUT is only for on-car use, so this test item not applicable.

The results shown in this test report refer only to the sample(s) tested unless otherwise stated and the sample(s) are retained for 15 days only. The document is issued by Shenzhen HUAK Testing Technology Co., Ltd., this document cannot be reproduced except in full with our prior written permission.

4.2 Maximum Conducted Output Power

4.2.1. Test Specification

Test Requirement:	FCC Part15 E Section 15.407(a)
Test Method:	KDB789033 D02 General UNII Test Procedures New Rules v02.r01 Section E
Limit:	Frequency Band (MHz): Limit 5725-5850: 1 W
Test Setup:	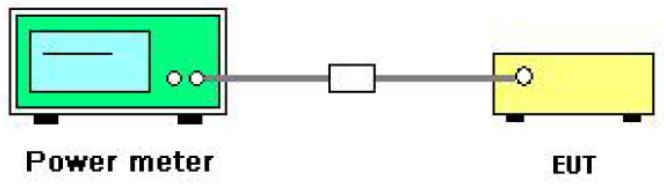
Test Mode:	Transmitting mode with modulation
Test Procedure:	1. The testing follows the Measurement Procedure of KDB789033 D02 General UNII Test Procedures New Rules v02r01 Section E, 3, a. 2. The RF output of EUT was connected to the power meter by RF cable and attenuator. The path loss was compensated to the results for each measurement. 3. Set to the maximum power setting and enable the EUT transmit continuously. 4. Measure the conducted output power and record the results in the test report.
Test Result:	PASS
Remark:	Conducted output power= measurement power +10log(1/x) X is duty cycle=1, so 10log(1/1)=0 Conducted output power= measurement power

The results shown in this test report refer only to the sample(s) tested unless otherwise stated and the sample(s) are retained for 15 days only. The document is issued by Shenzhen HUAK Testing Technology Co., Ltd., this document cannot be reproduced except in full with our prior written permission.

4.2.2. Test Instruments

RF Test Room					
Equipment	**Manufacturer**	**Model**	**Serial Number**	**Calibration Date**	**Calibration Due**
Spectrum analyzer	Agilent	N9020A	HKE-025	Feb. 19, 2025	Feb. 18, 2026
Power meter	Agilent	E4419B	HKE-085	Feb. 19, 2025	Feb. 18, 2026
Power Sensor	Agilent	E9300A	HKE-086	Feb. 19, 2025	Feb. 18, 2026
RF cable	Times	1-40G	HKE-034	Feb. 19, 2025	Feb. 18, 2026
RF automatic control unit	Tonscend	JS0806-2	HKE-060	Feb. 19, 2025	Feb. 18, 2026
RF Test Software	Tonscend	JS1120-3 Version 3.5.39	HKE-083	N/A	N/A

Note: *The calibration interval of the above test instruments is 12 months and the calibrations are traceable to international system unit (SI).*

The results shown in this test report refer only to the sample(s) tested unless otherwise stated and the sample(s) are retained for 15 days only. The document is issued by Shenzhen HUAK Testing Technology Co., Ltd., this document cannot be reproduced except in full with our prior written permission.

Test Data

Configuration Band IV (5745 - 5825 MHz)				
Mode	Test channel	Maximum Conducted Output Power (dBm)	FCC Limit (dBm)	Result
802.11a	CH149	6.26	30	PASS
802.11a	CH157	5.54	30	PASS
802.11a	CH165	5.70	30	PASS
802.11n(HT20)	CH149	7.30	30	PASS
802.11n(HT20)	CH157	6.59	30	PASS
802.11n(HT20)	CH165	6.86	30	PASS
802.11n(HT40)	CH151	7.39	30	PASS
802.11n(HT40)	CH159	6.86	30	PASS
802.11ac(HT20)	CH149	7.00	30	PASS
802.11ac(HT20)	CH157	6.94	30	PASS
802.11ac(HT20)	CH165	6.66	30	PASS
802.11ac(HT40)	CH151	6.74	30	PASS
802.11ac(HT40)	CH159	7.28	30	PASS
802.11ax(HT20)	CH149	5.76	30	PASS
802.11ax(HT20)	CH157	5.34	30	PASS
802.11ax(HT20)	CH165	6.27	30	PASS
802.11ax(HT40)	CH151	5.55	30	PASS
802.11ax(HT40)	CH159	5.33	30	PASS

The results shown in this test report refer only to the sample(s) tested unless otherwise stated and the sample(s) are retained for 15 days only. The document is issued by Shenzhen HUAK Testing Technology Co., Ltd., this document cannot be reproduced except in full with our prior written permission.

4.3 6dB Emission Bandwidth

4.3.1. Test Specification

Test Requirement:	FCC CFR47 Part 15 Section 15.407(e)
Test Method:	KDB789033 D02 General UNII Test Procedures New Rules v01r04 Section C
Limit:	>500kHz
Test Setup:	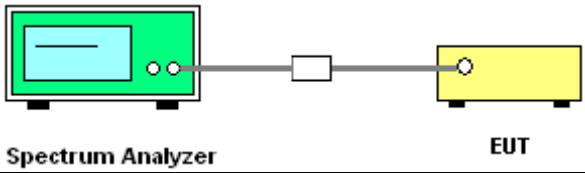
Test Mode:	Transmitting mode with modulation
Test Procedure:	1. KDB789033 D02 General UNII Test Procedures New Rules v02r01 Section C. 2. Set to the maximum power setting and enable the EUT transmit continuously. 3. Make the measurement with the spectrum analyzer's resolution bandwidth (RBW) = 100 kHz. Set the Video bandwidth (VBW) = 300 kHz. In order to make an accurate measurement. The 6dB bandwidth must be greater than 500 kHz. 4. Measure and record the results in the test report.
Test Result:	PASS

4.3.2. Test Instruments

RF Test Room					
Equipment	**Manufacturer**	**Model**	**Serial Number**	**Calibration Date**	**Calibration Due**
Spectrum analyzer	Agilent	N9020A	HKE-025	Feb. 19, 2025	Feb. 18, 2026
RF cable	Times	1-40G	HKE-034	Feb. 19, 2025	Feb. 18, 2026
RF automatic control unit	Tonscend	JS0806-2	HKE-060	Feb. 19, 2025	Feb. 18, 2026
RF Test Software	Tonscend	JS1120-3 Version 3.5.39	HKE-083	N/A	N/A

Note: *The calibration interval of the above test instruments is 12 months and the calibrations are traceable to international system unit (SI).*

The results shown in this test report refer only to the sample(s) tested unless otherwise stated and the sample(s) are retained for 15 days only. The document is issued by Shenzhen HUAK Testing Technology Co., Ltd., this document cannot be reproduced except in full with our prior written permission.

4.3.3. Test Data

Band IV (5745 - 5825 MHz)					
Mode	Test channel	Frequency (MHz)	6dB Bandwidth (MHz)	Limit (MHz)	Result
802.11a	CH149	5745	16.440	0.5	PASS
802.11a	CH157	5785	16.360	0.5	PASS
802.11a	CH165	5825	16.400	0.5	PASS
802.11n(HT20)	CH149	5745	17.600	0.5	PASS
802.11n(HT20)	CH157	5785	17.560	0.5	PASS
802.11n(HT20)	CH165	5825	17.600	0.5	PASS
802.11n(HT40)	CH151	5755	36.320	0.5	PASS
802.11n(HT40)	CH159	5795	36.400	0.5	PASS
802.11ac(HT20)	CH149	5745	17.600	0.5	PASS
802.11ac(HT20)	CH157	5785	17.640	0.5	PASS
802.11ac(HT20)	CH165	5825	17.600	0.5	PASS
802.11ac(HT40)	CH151	5755	36.320	0.5	PASS
802.11ac(HT40)	CH159	5795	36.400	0.5	PASS
802.11ax(HT20)	CH149	5745	19.000	0.5	PASS
802.11ax(HT20)	CH157	5785	19.040	0.5	PASS
802.11ax(HT20)	CH165	5825	19.000	0.5	PASS
802.11ax(HT40)	CH151	5755	38.080	0.5	PASS
802.11ax(HT40)	CH159	5795	37.840	0.5	PASS

Test plots as follows:

The results shown in this test report refer only to the sample(s) tested unless otherwise stated and the sample(s) are retained for 15 days only. The document is issued by Shenzhen HUAK Testing Technology Co., Ltd., this document cannot be reproduced except in full with our prior written permission.

Band IV (5725 – 5850 MHz)

802.11a

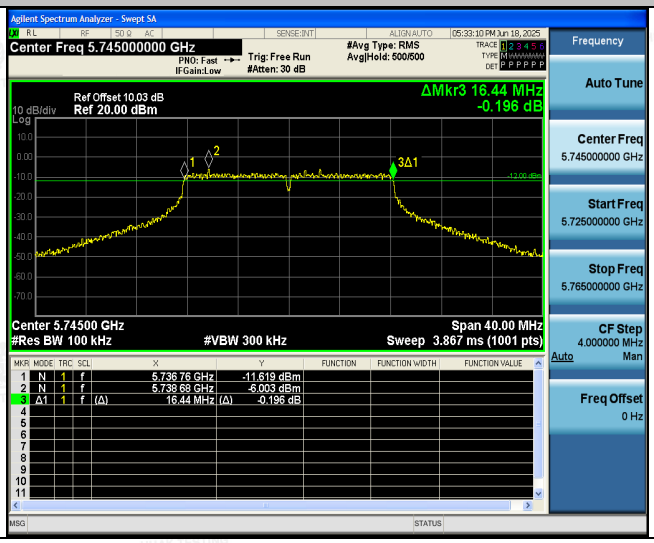

Low

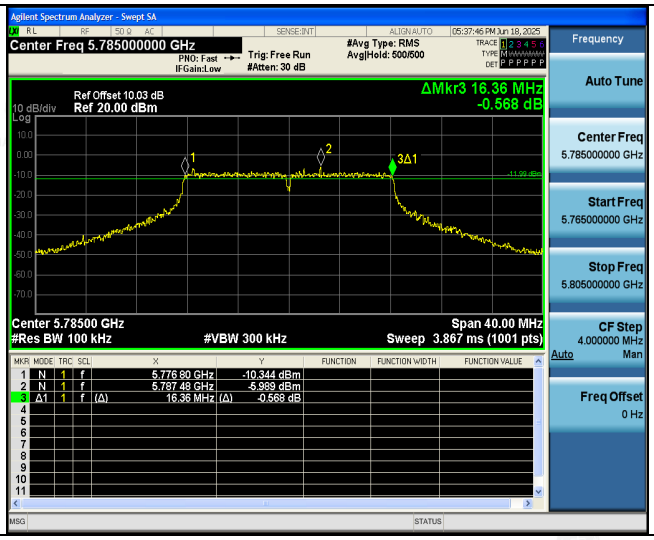

Mid

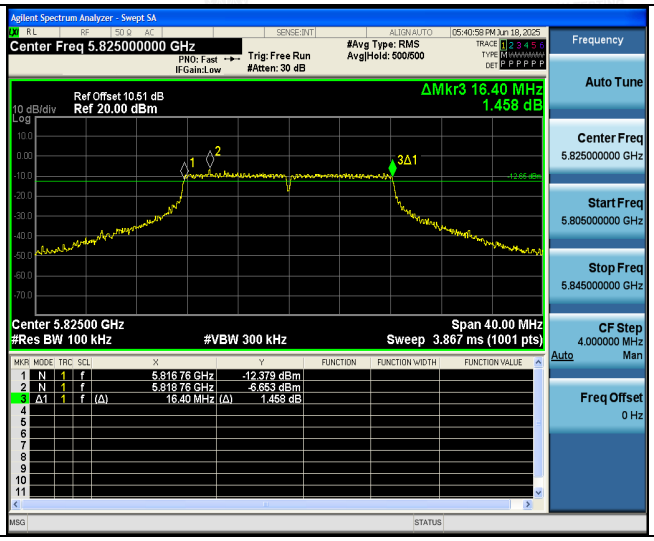

High

The results shown in this test report refer only to the sample(s) tested unless otherwise stated and the sample(s) are retained for 15 days only. The document is issued by Shenzhen HUAK Testing Technology Co., Ltd., this document cannot be reproduced except in full with our prior written permission.

802.11n(HT20)

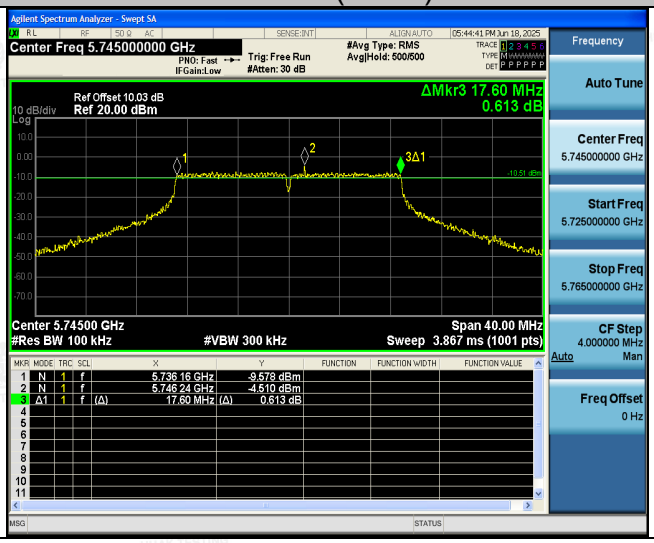

Low

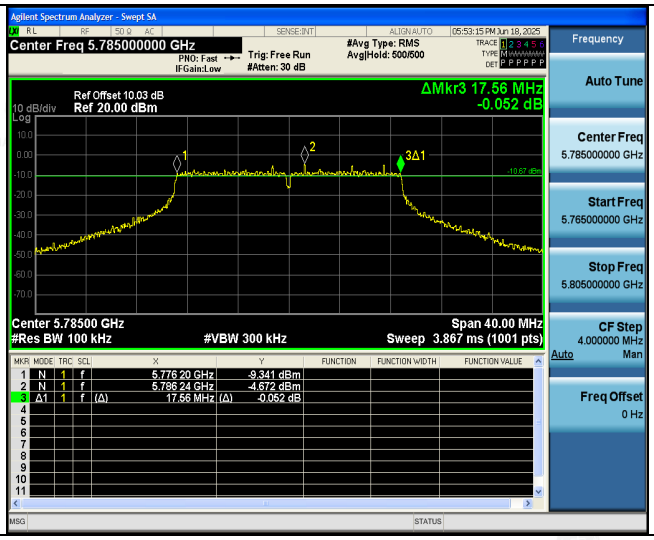

Mid

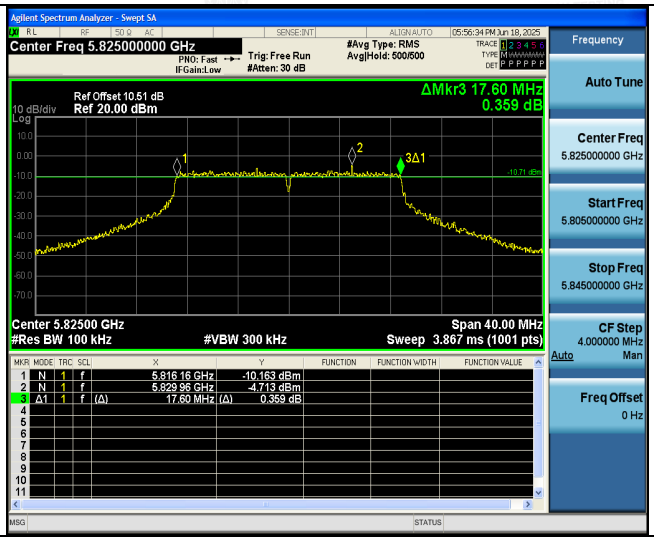

High

The results shown in this test report refer only to the sample(s) tested unless otherwise stated and the sample(s) are retained for 15 days only. The document is issued by Shenzhen HUAK Testing Technology Co., Ltd., this document cannot be reproduced except in full with our prior written permission.

802.11n(HT40)

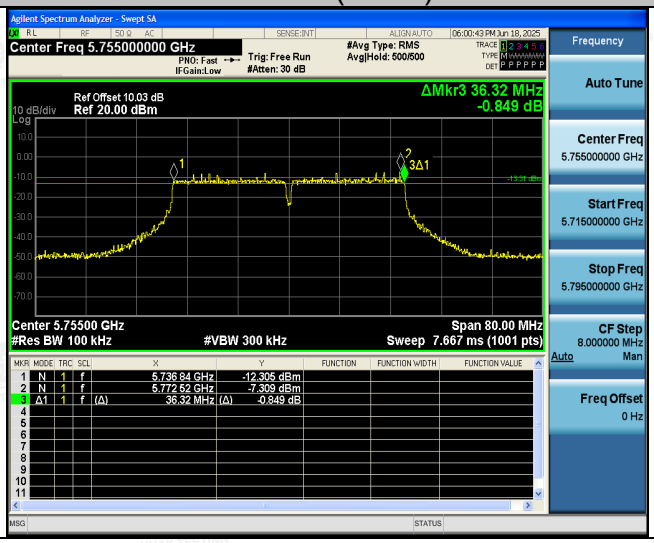

Low

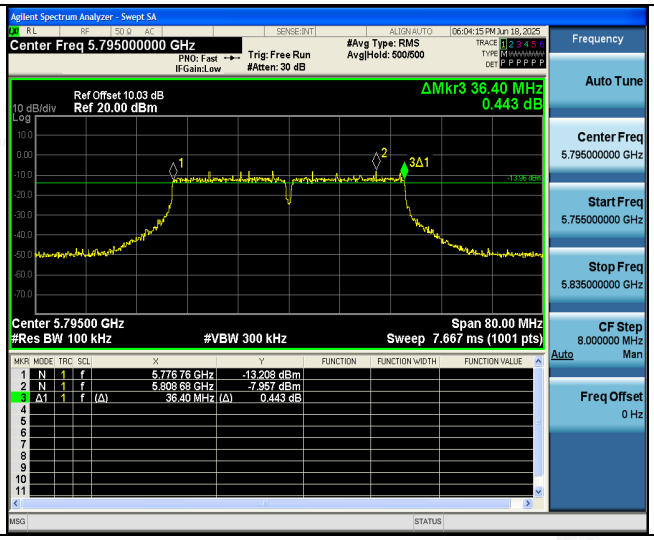

High

The results shown in this test report refer only to the sample(s) tested unless otherwise stated and the sample(s) are retained for 15 days only. The document is issued by Shenzhen HUAK Testing Technology Co., Ltd., this document cannot be reproduced except in full with our prior written permission.

802.11ac(HT20)

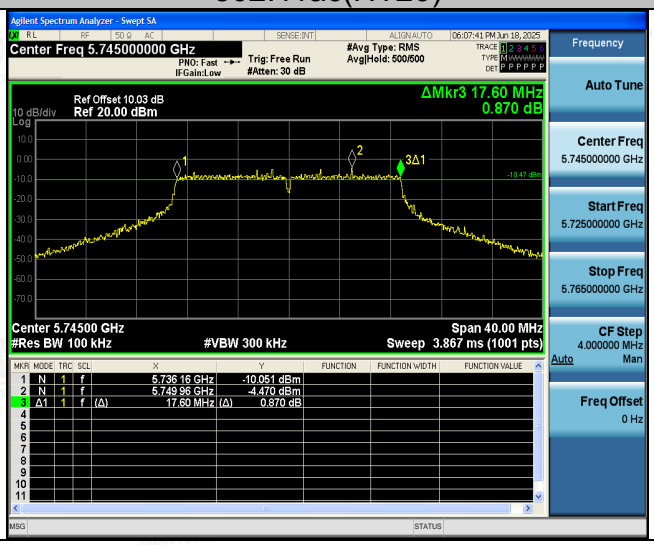

Low

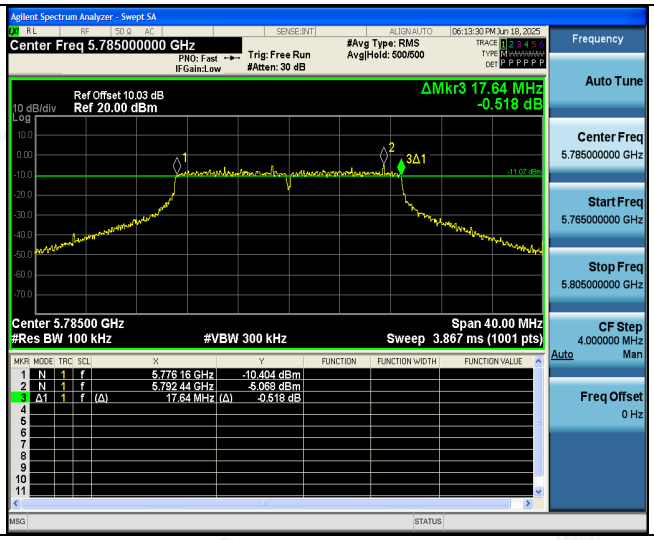

Mid

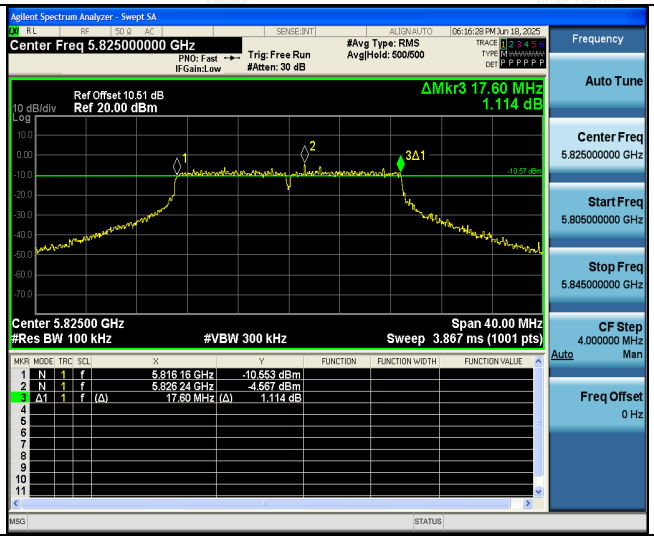

High

The results shown in this test report refer only to the sample(s) tested unless otherwise stated and the sample(s) are retained for 15 days only. The document is issued by Shenzhen HUAK Testing Technology Co., Ltd., this document cannot be reproduced except in full with our prior written permission.

802.11ac(HT40)
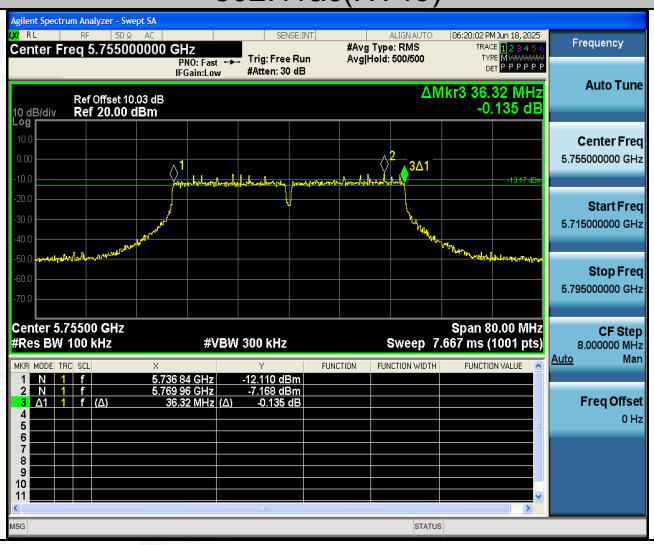
Low
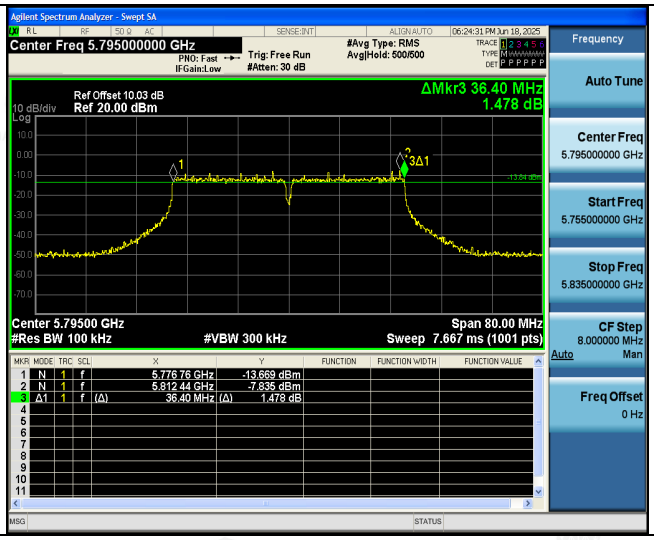
High

The results shown in this test report refer only to the sample(s) tested unless otherwise stated and the sample(s) are retained for 15 days only. The document is issued by Shenzhen HUAK Testing Technology Co., Ltd., this document cannot be reproduced except in full with our prior written permission.

802.11ax(HT20)

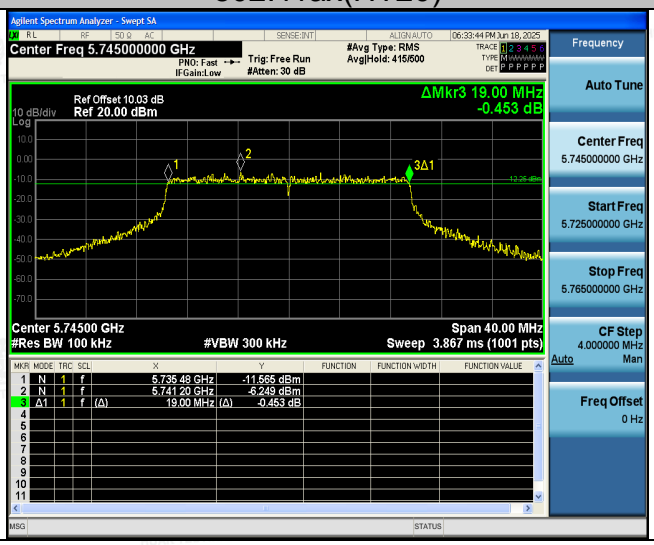

Low

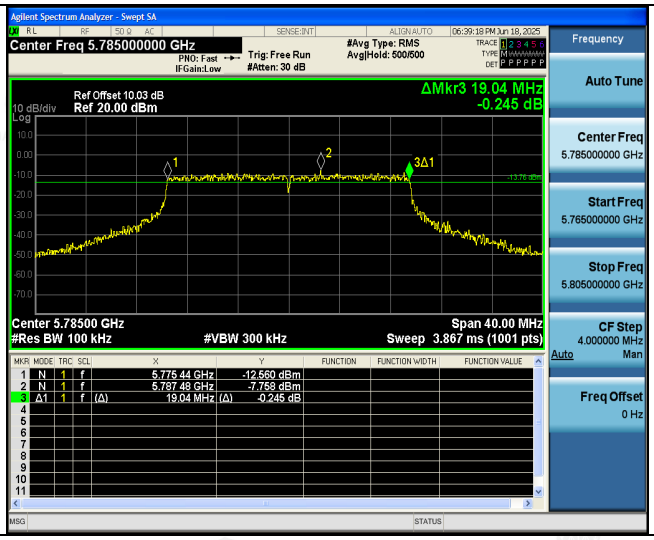

Mid

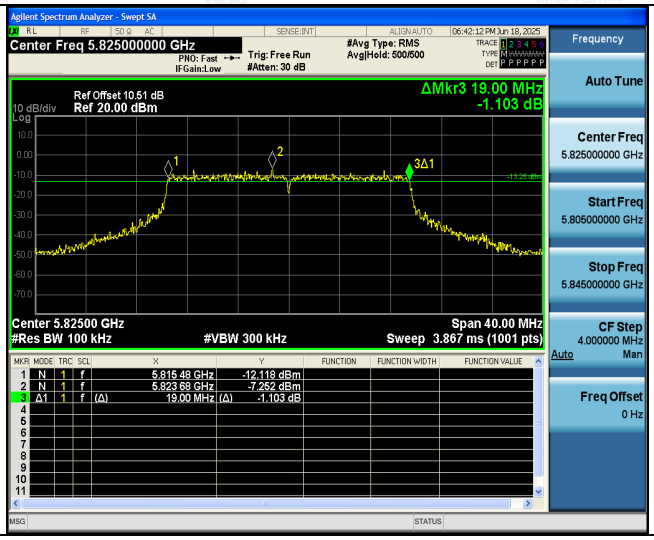

High

The results shown in this test report refer only to the sample(s) tested unless otherwise stated and the sample(s) are retained for 15 days only. The document is issued by Shenzhen HUAK Testing Technology Co., Ltd., this document cannot be reproduced except in full with our prior written permission.

802.11ax(HT40)
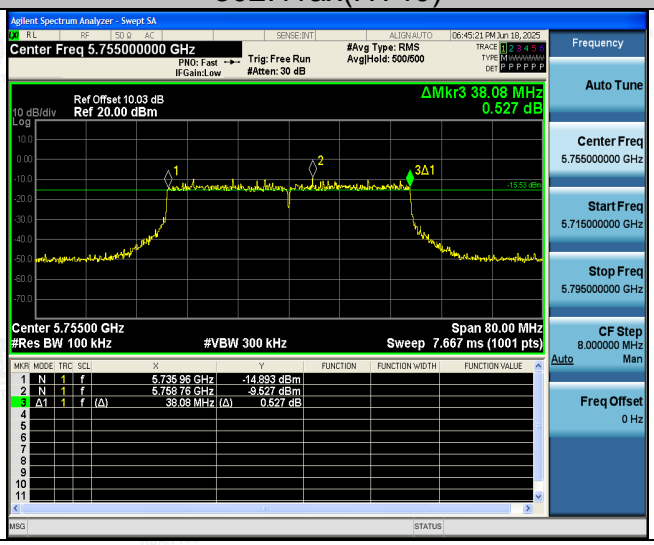
Low
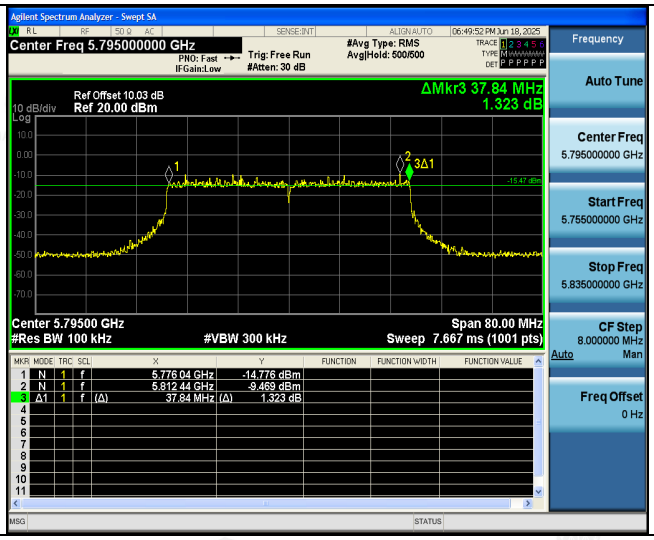
High

The results shown in this test report refer only to the sample(s) tested unless otherwise stated and the sample(s) are retained for 15 days only. The document is issued by Shenzhen HUAK Testing Technology Co., Ltd., this document cannot be reproduced except in full with our prior written permission.

4.4 26dB Bandwidth and 99% Occupied Bandwidth

4.4.1. Test Specification

Test Requirement:	47 CFR Part 15C Section 15.407 (a)
Test Method:	KDB789033 D02 General UNII Test Procedures New Rules v02r01 Section C
Limit:	No restriction limits
Test Setup:	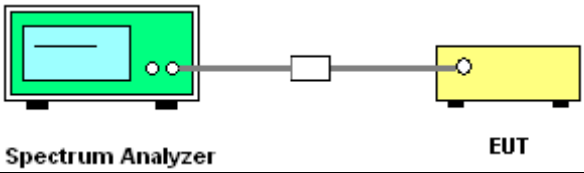
Test Mode:	Transmitting mode with modulation
Test Procedure:	1. KDB789033 D02 General UNII Test Procedures New Rules v02r01 Section C. 2. Set to the maximum power setting and enable the EUT transmit continuously. 3. Make the measurement with the spectrum analyzer's resolution bandwidth RBW = 1% EBW, VBW≥3RBW, In order to make an accurate measurement. 4. Measure and record the results in the test report.
Test Result:	N/A

4.4.2. Test Instruments

RF Test Room					
Equipment	**Manufacturer**	**Model**	**Serial Number**	**Calibration Date**	**Calibration Due**
Spectrum analyzer	Agilent	N9020A	HKE-025	Feb. 19, 2025	Feb. 18, 2026
RF cable	Times	1-40G	HKE-034	Feb. 19, 2025	Feb. 18, 2026
RF automatic control unit	Tonscend	JS0806-2	HKE-060	Feb. 19, 2025	Feb. 18, 2026
RF Test Software	Tonscend	JS1120-3 Version 3.5.39	HKE-083	N/A	N/A

Note: *The calibration interval of the above test instruments is 12 months and the calibrations are traceable to international system unit (SI).*

4.4.3. Test Result

N/A

The results shown in this test report refer only to the sample(s) tested unless otherwise stated and the sample(s) are retained for 15 days only. The document is issued by Shenzhen HUAK Testing Technology Co., Ltd., this document cannot be reproduced except in full with our prior written permission.

4.5 Power Spectral Density

4.5.1. Test Specification

Test Requirement:	FCC Part15 E Section 15.407 (a)
Test Method:	KDB789033 D02 General UNII Test Procedures New Rules v02r01 Section F
Limit:	≤30.00dBm/500KHz for Band IV 5725MHz-5850MHz
Test Setup:	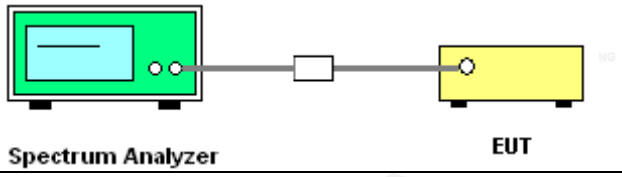
Test Mode:	Transmitting mode with modulation
Test Procedure:	1. Set the spectrum analyzer or EMI receiver span to view the entire emission bandwidth. 2. Set RBW = 510 kHz/1 MHz, VBW ≥ 3*RBW, Sweep time = Auto, Detector = RMS. 3. Allow the sweeps to continue until the trace stabilizes. 4. Use the peak marker function to determine the maximum amplitude level. 5. The E.I.R.P spectral density used radiated test method. At a test site that has been validated using the procedures of ANSI C63.4 or the latest CISPR 16-1-4 for measurements above 1 GHz, so as to simulate a near free-space environment.
Test Result:	PASS

4.5.2. Test Instruments

RF Test Room					
Equipment	**Manufacturer**	**Model**	**Serial Number**	**Calibration Date**	**Calibration Due**
Spectrum analyzer	Agilent	N9020A	HKE-025	Feb. 20, 2024	Feb. 19, 2025
RF cable	Times	1-40G	HKE-034	Feb. 20, 2024	Feb. 19, 2025
RF automatic control unit	Tonscend	JS0806-2	HKE-060	Feb. 20, 2024	Feb. 19, 2025
RF Test Software	Tonscend	JS1120-3 Version 3.5.39	HKE-083	N/A	N/A

Note: *The calibration interval of the above test instruments is 12 months and the calibrations are traceable to international system unit (SI).*

The results shown in this test report refer only to the sample(s) tested unless otherwise stated and the sample(s) are retained for 15 days only. The document is issued by Shenzhen HUAK Testing Technology Co., Ltd., this document cannot be reproduced except in full with our prior written permission.

4.5.3. Test Data

Configuration Band IV (5745 - 5825 MHz)						
Mode	Test channel	Level [dBm/510kHz]	10log (500/510)	Power Spectral Density	Limit (dBm/500kHz)	Result
802.11a	CH149	3.58	-0.086	3.494	30	PASS
802.11a	CH157	3.23	-0.086	3.144	30	PASS
802.11a	CH165	4.06	-0.086	3.974	30	PASS
802.11nHT20	CH149	4.84	-0.086	4.754	30	PASS
802.11n HT20	CH157	4.50	-0.086	4.414	30	PASS
802.11nHT20	CH165	4.38	-0.086	4.294	30	PASS
802.11nHT40	CH151	4.61	-0.086	4.524	30	PASS
802.11nHT40	CH159	4.74	-0.086	4.654	30	PASS
802.11acHT20	CH149	4.65	-0.086	4.564	30	PASS
802.11acHT20	CH157	5.14	-0.086	5.054	30	PASS
802.11acHT20	CH165	4.46	-0.086	4.374	30	PASS
802.11acHT40	CH151	4.30	-0.086	4.214	30	PASS
802.11acHT40	CH159	4.58	-0.086	4.494	30	PASS
802.11axHT20	CH149	5.99	-0.086	5.904	30	PASS
802.11axHT20	CH157	4.77	-0.086	4.684	30	PASS
802.11axHT20	CH165	4.69	-0.086	4.604	30	PASS
802.11axHT40	CH151	4.04	-0.086	3.954	30	PASS
802.11axHT40	CH159	4.51	-0.086	4.424	30	PASS

***Note*: Power Spectral Density= Level [dBm/510kHz]+(10log(Limit RBW/Test RBW))**

Test plots as follows:

The results shown in this test report refer only to the sample(s) tested unless otherwise stated and the sample(s) are retained for 15 days only. The document is issued by Shenzhen HUAK Testing Technology Co., Ltd., this document cannot be reproduced except in full with our prior written permission.

Band IV (5725-5850MHz)

802.11a

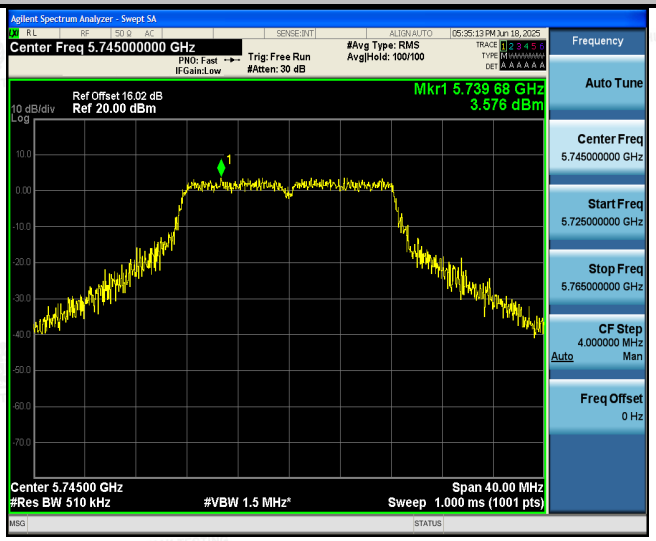

Low

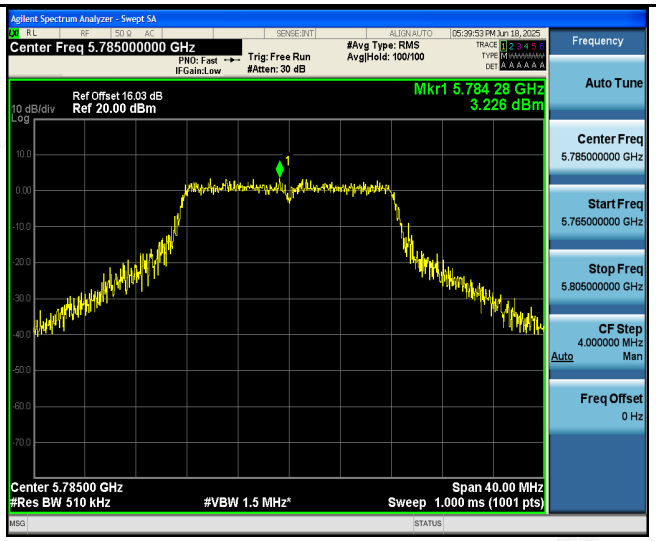

Mid

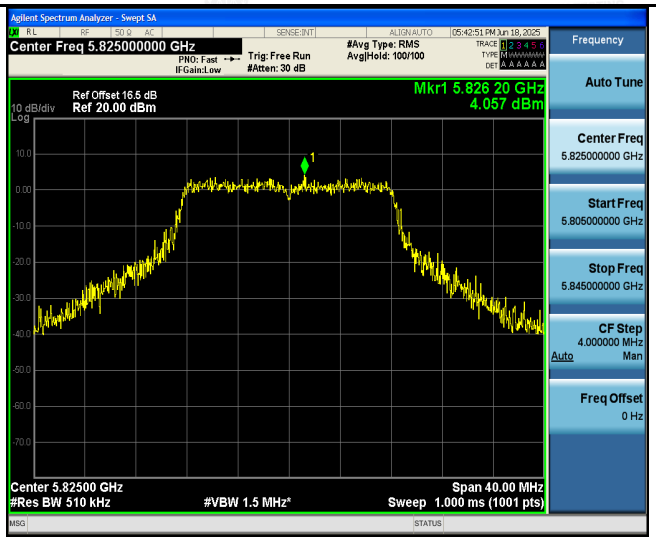

High

The results shown in this test report refer only to the sample(s) tested unless otherwise stated and the sample(s) are retained for 15 days only. The document is issued by Shenzhen HUAK Testing Technology Co., Ltd., this document cannot be reproduced except in full with our prior written permission.

802.11n(HT20)

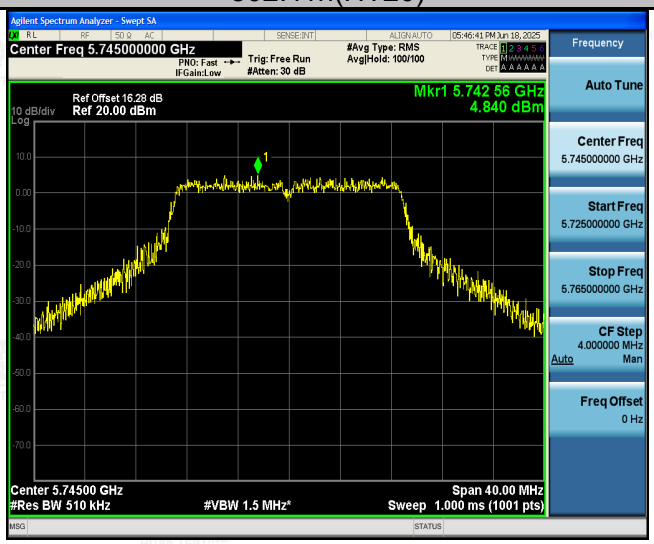

Low

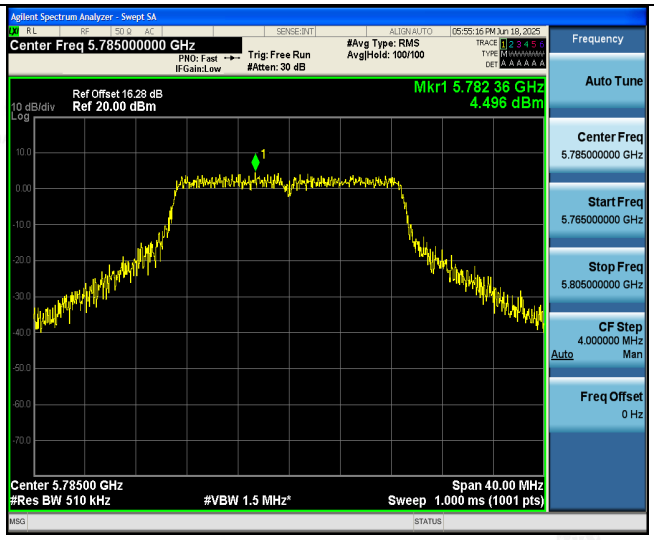

Mid

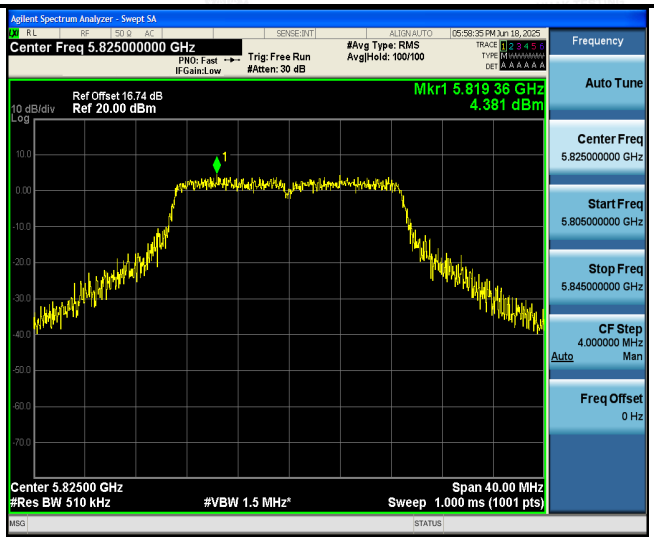

High

The results shown in this test report refer only to the sample(s) tested unless otherwise stated and the sample(s) are retained for 15 days only. The document is issued by Shenzhen HUAK Testing Technology Co., Ltd., this document cannot be reproduced except in full with our prior written permission.

802.11n(HT40)

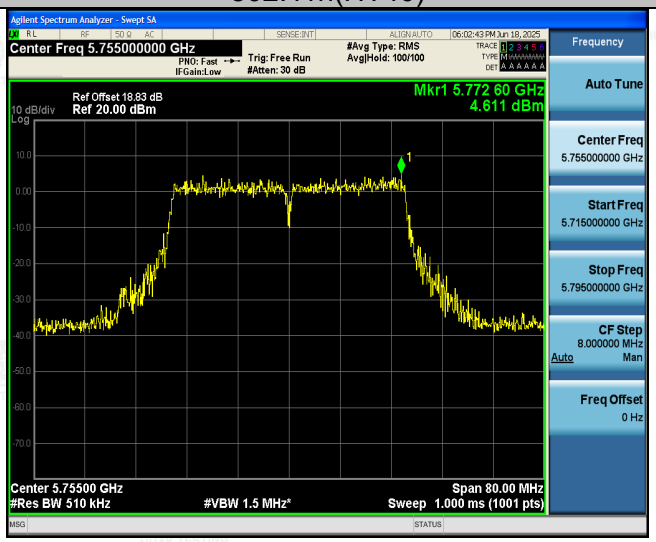

Low

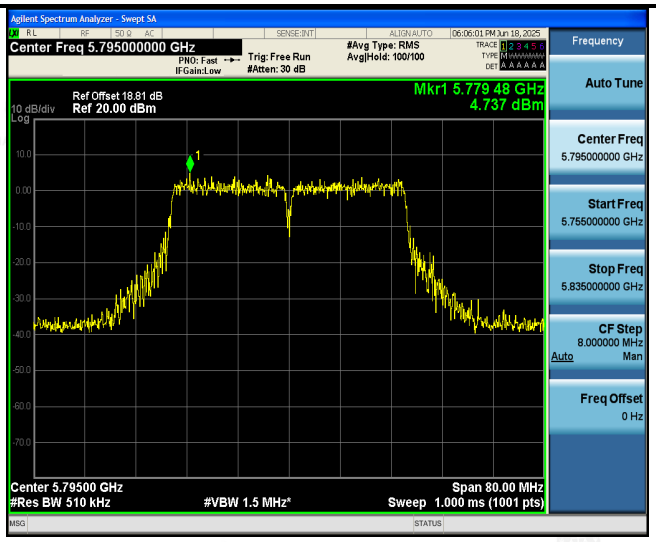

High

The results shown in this test report refer only to the sample(s) tested unless otherwise stated and the sample(s) are retained for 15 days only. The document is issued by Shenzhen HUAK Testing Technology Co., Ltd., this document cannot be reproduced except in full with our prior written permission.

802.11ac(HT20)

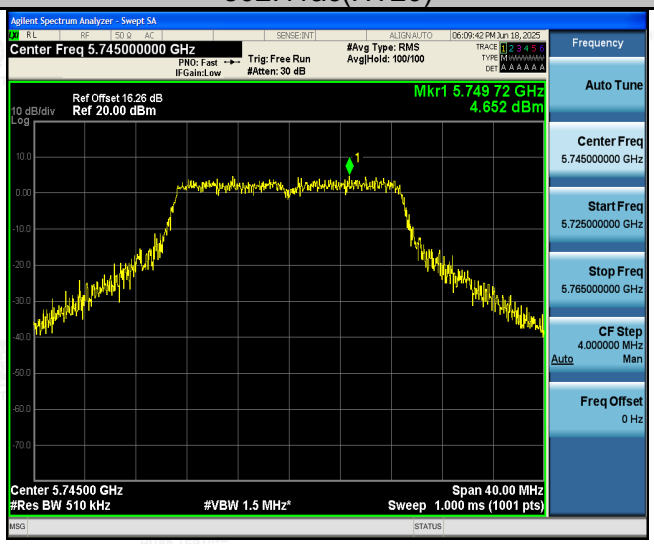

Low

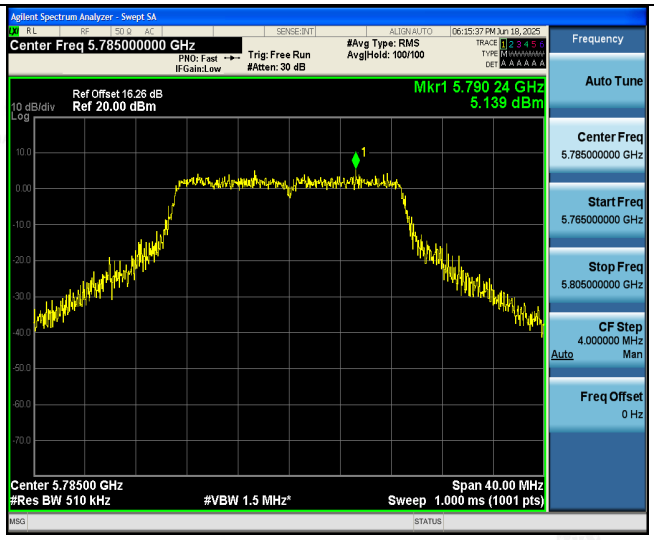

Mid

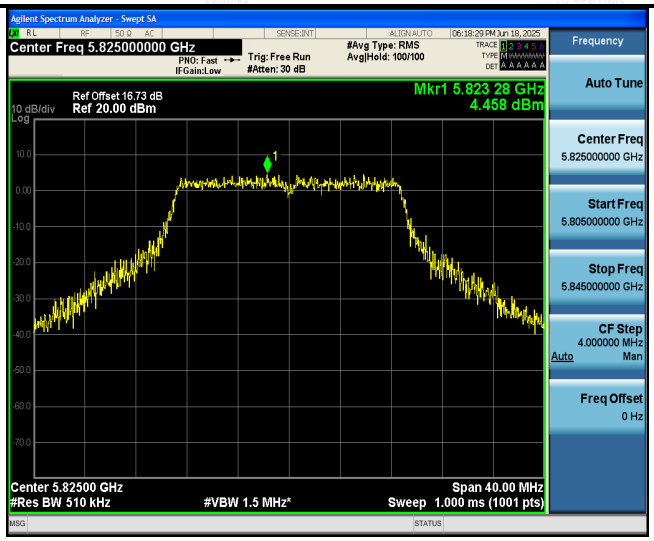

High

The results shown in this test report refer only to the sample(s) tested unless otherwise stated and the sample(s) are retained for 15 days only. The document is issued by Shenzhen HUAK Testing Technology Co., Ltd., this document cannot be reproduced except in full with our prior written permission.

802.11ac(HT40)
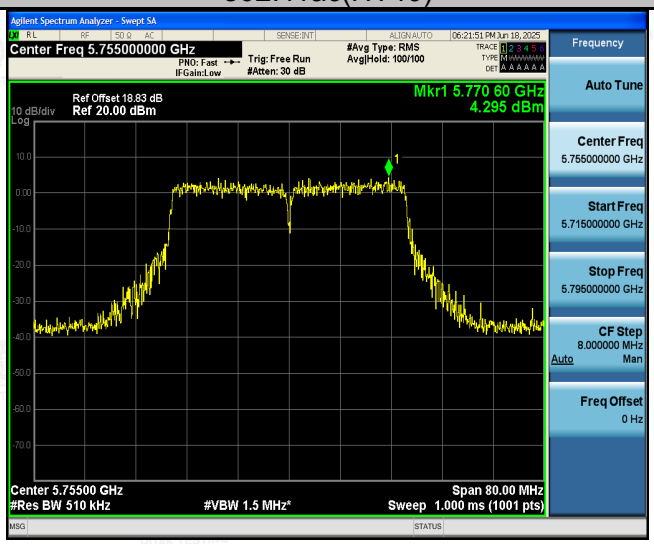 Low
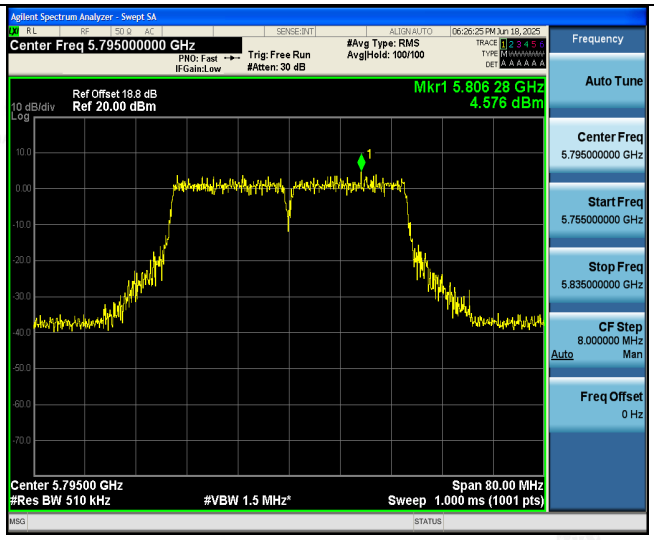 High

The results shown in this test report refer only to the sample(s) tested unless otherwise stated and the sample(s) are retained for 15 days only. The document is issued by Shenzhen HUAK Testing Technology Co., Ltd., this document cannot be reproduced except in full with our prior written permission.

802.11ax(HT20)

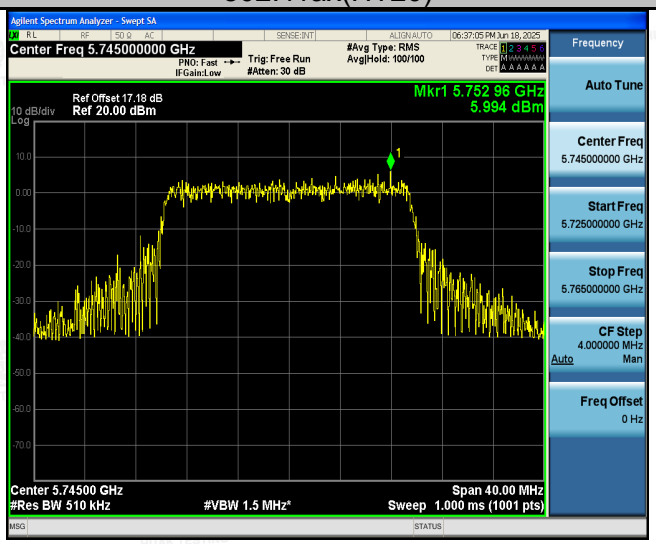

Low

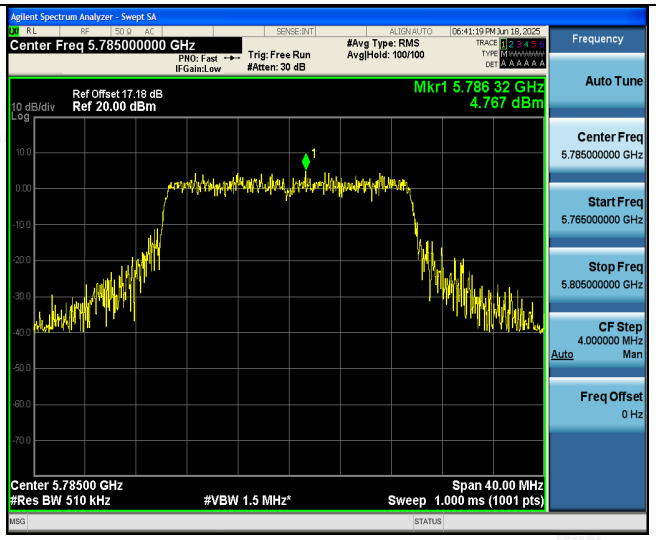

Mid

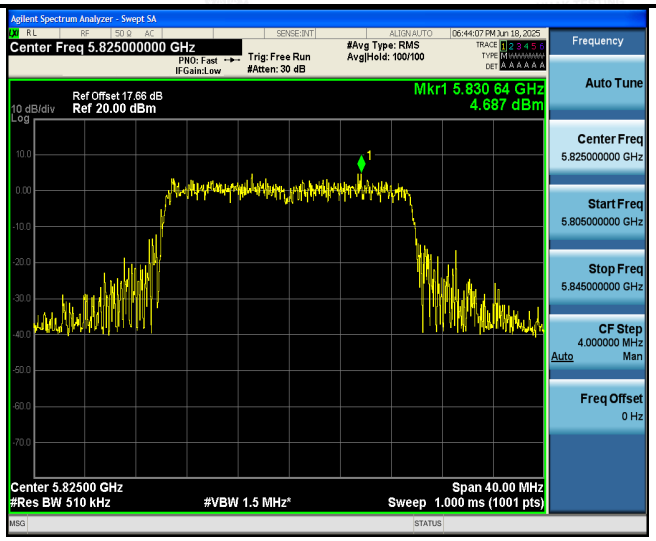

High

The results shown in this test report refer only to the sample(s) tested unless otherwise stated and the sample(s) are retained for 15 days only. The document is issued by Shenzhen HUAK Testing Technology Co., Ltd., this document cannot be reproduced except in full with our prior written permission.

802.11ax(HT40)
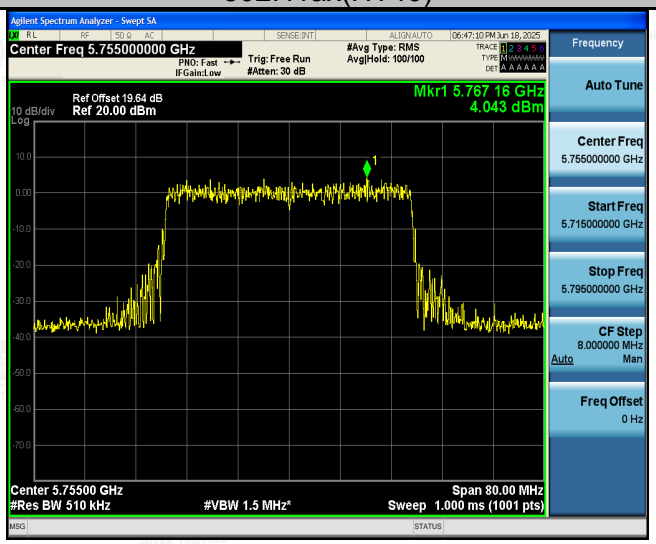 Low
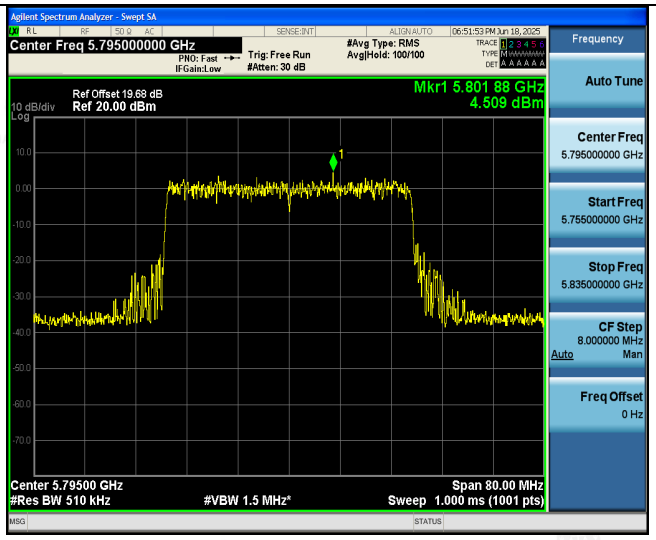 High

The results shown in this test report refer only to the sample(s) tested unless otherwise stated and the sample(s) are retained for 15 days only. The document is issued by Shenzhen HUAK Testing Technology Co., Ltd., this document cannot be reproduced except in full with our prior written permission.

4.6 Band Edge

4.6.1. Test Specification

Test Requirement:	FCC CFR47 Part 15E Section 15.407
Test Method:	ANSI C63.10 2013
Limit:	(1)For transmitters operating in the 5.725-5.85 GHz band: (i) All emissions shall be limited to a level of −27 dBm/MHz at 75 MHz or more above or below the band edge increasing linearly to 10 dBm/MHz at 25 MHz above or below the band edge, and from 25 MHz above or below the band edge increasing linearly to a level of 15.6 dBm/MHz at 5 MHz above or below the band edge, and from 5 MHz above or below the band edge increasing linearly to a level of 27 dBm/MHz at the band edge. The limit of frequency below 1GHz and which fall in restricted ba nds should complies 15.209.
Test Setup:	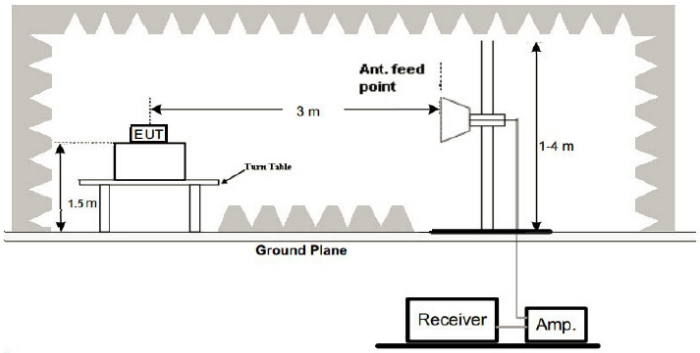
Test Mode:	Transmitting mode with modulation
Test Procedure:	1. The EUT was placed on the top of a rotating table 0.8 meters above the ground at a 3 meter camber. The table was rotated 360 degrees to determine the position of the highest radiation. 2. The EUT was set 3 meters away from the interference-receiving antenna, which was mounted on the top of a variable-height antenna tower. 3. The antenna height is varied from one meter to four meters above the ground to determine the maximum value of the field strength. Both horizontal and vertical polarizations of the antenna are set to make the measurement. 4. For each suspected emission, the EUT was arranged to its worst case and then the antenna was tuned to heights from 1 meter to 4 meters and the rota table was turned from 0 degrees to 360 degrees to find the maximum reading.

The results shown in this test report refer only to the sample(s) tested unless otherwise stated and the sample(s) are retained for 15 days only. The document is issued by Shenzhen HUAK Testing Technology Co., Ltd., this document cannot be reproduced except in full with our prior written permission.

	5. The test-receiver system was set to Peak Detect Function and Specified Bandwidth with Maximum Hold Mode. 6. If the emission level of the EUT in peak mode was 10dB lower than the limit specified, then testing could be stopped and the peak values of the EUT would be reported. Otherwise the emissions that did not have 10dB margin would be re-tested one by one using peak, quasi peak or average method as specified and then reported in a data sheet.
Test Result:	PASS

The results shown in this test report refer only to the sample(s) tested unless otherwise stated and the sample(s) are retained for 15 days only. The document is issued by Shenzhen HUAK Testing Technology Co., Ltd., this document cannot be reproduced except in full with our prior written permission.

4.6.2. Test Instruments

Radiated Emission Test Site (966)					
Name of Equipment	**Manufacturer**	**Model**	**Serial Number**	**Calibration Date**	**Calibration Due**
Spectrum analyzer	Agilent	N9020A	HKE-025	Feb. 19, 2025	Feb. 18, 2026
Spectrum analyzer	R&S	FSV3044	HKE-126	Feb. 19, 2025	Feb. 18, 2026
Preamplifier	EMCI	EMC051845S	HKE-006	Feb. 19, 2025	Feb. 18, 2026
Preamplifier	Schwarzbeck	BBV 9743	HKE-016	Feb. 19, 2025	Feb. 18, 2026
Preamplifier	A.H. Systems	SAS-574	HKE-182	Feb. 19, 2025	Feb. 18, 2026
6dB Attenuator	Pasternack	6db	HKE-184	Feb. 19, 2025	Feb. 18, 2026
EMI Test Receiver	Rohde & Schwarz	ESR-7	HKE-010	Feb. 19, 2025	Feb. 18, 2026
Broadband Antenna	Schwarzbeck	VULB9168	HKE-167	Feb. 21, 2024	Feb. 20, 2026
Loop Antenna	COM-POWER	AL-130R	HKE-014	Feb. 21, 2024	Feb. 20, 2026
Horn Antenna	Schwarzbeck	9120D	HKE-013	Feb. 21, 2024	Feb. 20, 2026
EMI Test Software	Tonscend	JS32-RE 5.0.0	HKE-082	N/A	N/A
RSE Test Software	Tonscend	JS36-RSE 5.0.0	HKE-184	N/A	N/A

Note: *The calibration interval of the above test instruments is 12 months and the calibrations are traceable to international system unit (SI).*

The results shown in this test report refer only to the sample(s) tested unless otherwise stated and the sample(s) are retained for 15 days only. The document is issued by Shenzhen HUAK Testing Technology Co., Ltd., this document cannot be reproduced except in full with our prior written permission.

4.6.3. Test Data

Operation Mode: 802.11a Mode with 5.8G TX CH Low

Horizontal:

Frequency (MHz)	Meter Reading (dBμV)	Factor (dB)	Emission Level (dBμV/m)	Limits (dBμV/m)	Margin (dB)	Detector Type
5650	49.84	-2.06	47.78	68.2	-20.42	peak
5700	78.61	-1.96	76.65	105.2	-28.55	peak
5720	83.09	-2.87	80.22	110.8	-30.58	peak
5725	102.12	-2.14	99.98	122.2	-22.22	peak
Remark: Factor = Cable loss + Antenna factor + Attenuator – Preamplifier; Level = Reading + Factor; Margin = Level - Limit						

Vertical:

Frequency (MHz)	Meter Reading (dBμV)	Factor (dB)	Emission Level (dBμV/m)	Limits (dBμV/m)	Margin (dB)	Detector Type
5650	49.39	-2.06	47.33	68.2	-20.87	peak
5700	79.65	-1.96	77.69	105.2	-27.51	peak
5720	82.12	-2.87	79.25	110.8	-31.55	peak
5725	100.71	-2.14	98.57	122.2	-23.63	peak
Remark: Factor = Cable loss + Antenna factor + Attenuator – Preamplifier; Level = Reading + Factor; Margin = Level - Limit						

The results shown in this test report refer only to the sample(s) tested unless otherwise stated and the sample(s) are retained for 15 days only. The document is issued by Shenzhen HUAK Testing Technology Co., Ltd., this document cannot be reproduced except in full with our prior written permission.

Operation Mode: TX CH High with 5.8G

Horizontal

Frequency (MHz)	Meter Reading (dBμV)	Factor (dB)	Emission Level (dBμV/m)	Limits (dBμV/m)	Margin (dB)	Detector Type
5850	100.03	-1.97	98.06	122.2	-24.14	peak
5855	82.99	-2.13	80.86	110.8	-29.94	peak
5875	76.52	-2.65	73.87	105.2	-31.33	peak
5925	44.33	-2.28	42.05	68.2	-26.15	peak
Remark: Factor = Cable loss + Antenna factor + Attenuator – Preamplifier; Level = Reading + Factor; Margin = Level - Limit						

Vertical:

Frequency (MHz)	Meter Reading (dBμV)	Factor (dB)	Emission Level (dBμV/m)	Limits (dBμV/m)	Margin (dB)	Detector Type
5850	101.51	-1.97	99.54	122.2	-22.66	peak
5855	83.59	-2.13	81.46	110.8	-29.34	peak
5875	75.04	-2.65	72.39	105.2	-32.81	peak
5925	44.52	-2.28	42.24	68.2	-25.96	peak
Remark: Factor = Cable loss + Antenna factor + Attenuator – Preamplifier; Level = Reading + Factor; Margin = Level - Limit						

The results shown in this test report refer only to the sample(s) tested unless otherwise stated and the sample(s) are retained for 15 days only. The document is issued by Shenzhen HUAK Testing Technology Co., Ltd., this document cannot be reproduced except in full with our prior written permission.

Operation Mode: 802.11n20 Mode with 5.8G TX CH Low

Horizontal:

Frequency (MHz)	Meter Reading (dBμV)	Factor (dB)	Emission Level (dBμV/m)	Limits (dBμV/m)	Margin (dB)	Detector Type
5650	50.05	-2.06	47.99	68.2	-20.21	peak
5700	78.29	-1.96	76.33	105.2	-28.87	peak
5720	80.34	-2.87	77.47	110.8	-33.33	peak
5725	100.66	-2.14	98.52	122.2	-23.68	peak
Remark: Factor = Cable loss + Antenna factor + Attenuator – Preamplifier; Level = Reading + Factor; Margin = Level - Limit						

Vertical:

Frequency (MHz)	Meter Reading (dBμV)	Factor (dB)	Emission Level (dBμV/m)	Limits (dBμV/m)	Margin (dB)	Detector Type
5650	49.61	-2.06	47.55	68.2	-20.65	peak
5700	78.39	-1.96	76.43	105.2	-28.77	peak
5720	80.61	-2.87	77.74	110.8	-33.06	peak
5725	100.47	-2.14	98.33	122.2	-23.87	peak
Remark: Factor = Cable loss + Antenna factor + Attenuator – Preamplifier; Level = Reading + Factor; Margin = Level - Limit						

The results shown in this test report refer only to the sample(s) tested unless otherwise stated and the sample(s) are retained for 15 days only. The document is issued by Shenzhen HUAK Testing Technology Co., Ltd., this document cannot be reproduced except in full with our prior written permission.

Operation Mode: TX CH High with 5.8G

Horizontal:

Frequency (MHz)	Meter Reading (dBμV)	Factor (dB)	Emission Level (dBμV/m)	Limits (dBμV/m)	Margin (dB)	Detector Type
5850	102.05	-1.97	100.08	122.2	-22.12	peak
5855	81.27	-2.13	79.14	110.8	-31.66	peak
5875	73.28	-2.65	70.63	105.2	-34.57	peak
5925	44.83	-2.28	42.55	68.2	-25.65	peak
Remark: Factor = Cable loss + Antenna factor + Attenuator – Preamplifier; Level = Reading + Factor; Margin = Level - Limit						

Vertical:

Frequency (MHz)	Meter Reading (dBμV)	Factor (dB)	Emission Level (dBμV/m)	Limits (dBμV/m)	Margin (dB)	Detector Type
5850	102.74	-1.97	100.77	122.2	-21.43	peak
5855	82.65	-2.13	80.52	110.8	-30.28	peak
5875	73.47	-2.65	70.82	105.2	-34.38	peak
5925	44.81	-2.28	42.53	68.2	-25.67	peak
Remark: Factor = Cable loss + Antenna factor + Attenuator – Preamplifier; Level = Reading + Factor; Margin = Level - Limit						

The results shown in this test report refer only to the sample(s) tested unless otherwise stated and the sample(s) are retained for 15 days only. The document is issued by Shenzhen HUAK Testing Technology Co., Ltd., this document cannot be reproduced except in full with our prior written permission.

Operation Mode: 802.11n40 Mode with 5.8G TX CH Low

Horizontal:

Frequency (MHz)	Meter Reading (dBμV)	Factor (dB)	Emission Level (dBμV/m)	Limits (dBμV/m)	Margin (dB)	Detector Type
5650	48.09	-2.06	46.03	68.2	-22.17	peak
5700	79.69	-1.96	77.73	105.2	-27.47	peak
5720	81.33	-2.87	78.46	110.8	-32.34	peak
5725	101.93	-2.14	99.79	122.2	-22.41	peak
Remark: Factor = Cable loss + Antenna factor + Attenuator – Preamplifier; Level = Reading + Factor; Margin = Level - Limit						

Vertical:

Frequency (MHz)	Meter Reading (dBμV)	Factor (dB)	Emission Level (dBμV/m)	Limits (dBμV/m)	Margin (dB)	Detector Type
5650	48.97	-2.06	46.91	68.2	-21.29	peak
5700	79.35	-1.96	77.39	105.2	-27.81	peak
5720	81.29	-2.87	78.42	110.8	-32.38	peak
5725	101.61	-2.14	99.47	122.2	-22.73	peak
Remark: Factor = Cable loss + Antenna factor + Attenuator – Preamplifier; Level = Reading + Factor; Margin = Level - Limit						

The results shown in this test report refer only to the sample(s) tested unless otherwise stated and the sample(s) are retained for 15 days only. The document is issued by Shenzhen HUAK Testing Technology Co., Ltd., this document cannot be reproduced except in full with our prior written permission.

Operation Mode: TX CH High with 5.8G

Horizontal:

Frequency (MHz)	Meter Reading (dBμV)	Factor (dB)	Emission Level (dBμV/m)	Limits (dBμV/m)	Margin (dB)	Detector Type
5850	100.98	-1.97	99.01	122.2	-23.19	peak
5855	82.79	-2.13	80.66	110.8	-30.14	peak
5875	74.28	-2.65	71.63	105.2	-33.57	peak
5925	42.91	-2.28	40.63	68.2	-27.57	peak
Remark: Factor = Cable loss + Antenna factor + Attenuator – Preamplifier; Level = Reading + Factor; Margin = Level - Limit						

Vertical:

Frequency (MHz)	Meter Reading (dBμV)	Factor (dB)	Emission Level (dBμV/m)	Limits (dBμV/m)	Margin (dB)	Detector Type
5850	100.45	-1.97	98.48	122.2	-23.72	peak
5855	82.84	-2.13	80.71	110.8	-30.09	peak
5875	75.52	-2.65	72.87	105.2	-32.33	peak
5925	42.91	-2.28	40.63	68.2	-27.57	peak
Remark: Factor = Cable loss + Antenna factor + Attenuator – Preamplifier; Level = Reading + Factor; Margin = Level - Limit						

The results shown in this test report refer only to the sample(s) tested unless otherwise stated and the sample(s) are retained for 15 days only. The document is issued by Shenzhen HUAK Testing Technology Co., Ltd., this document cannot be reproduced except in full with our prior written permission.

Operation Mode: 802.11ac20 Mode with 5.8G TX CH Low

Horizontal:

Frequency (MHz)	Meter Reading (dBμV)	Factor (dB)	Emission Level (dBμV/m)	Limits (dBμV/m)	Margin (dB)	Detector Type
5650	48.49	-2.06	46.43	68.2	-21.77	peak
5700	79.62	-1.96	77.66	105.2	-27.54	peak
5720	83.58	-2.87	80.71	110.8	-30.09	peak
5725	100.59	-2.14	98.45	122.2	-23.75	peak
Remark: Factor = Cable loss + Antenna factor + Attenuator – Preamplifier; Level = Reading + Factor; Margin = Level - Limit						

Vertical:

Frequency (MHz)	Meter Reading (dBμV)	Factor (dB)	Emission Level (dBμV/m)	Limits (dBμV/m)	Margin (dB)	Detector Type
5650	48.65	-2.06	46.59	68.2	-21.61	peak
5700	80.03	-1.96	78.07	105.2	-27.13	peak
5720	81.95	-2.87	79.08	110.8	-31.72	peak
5725	99.81	-2.14	97.67	122.2	-24.53	peak
Remark: Factor = Cable loss + Antenna factor + Attenuator – Preamplifier; Level = Reading + Factor; Margin = Level - Limit						

The results shown in this test report refer only to the sample(s) tested unless otherwise stated and the sample(s) are retained for 15 days only. The document is issued by Shenzhen HUAK Testing Technology Co., Ltd., this document cannot be reproduced except in full with our prior written permission.

Operation Mode: TX CH High with 5.8G

Horizontal:

Frequency (MHz)	Meter Reading (dBμV)	Factor (dB)	Emission Level (dBμV/m)	Limits (dBμV/m)	Margin (dB)	Detector Type
5850	101.61	-1.97	99.64	122.2	-22.56	peak
5855	83.75	-2.13	81.62	110.8	-29.18	peak
5875	73.17	-2.65	70.52	105.2	-34.68	peak
5925	42.92	-2.28	40.64	68.2	-27.56	peak
Remark: Factor = Cable loss + Antenna factor + Attenuator – Preamplifier; Level = Reading + Factor; Margin = Level - Limit						

Vertical:

Frequency (MHz)	Meter Reading (dBμV)	Factor (dB)	Emission Level (dBμV/m)	Limits (dBμV/m)	Margin (dB)	Detector Type
5850	102.43	-1.97	100.46	122.2	-21.74	peak
5855	82.35	-2.13	80.22	110.8	-30.58	peak
5875	74.14	-2.65	71.49	105.2	-33.71	peak
5925	44.66	-2.28	42.38	68.2	-25.82	peak
Remark: Factor = Cable loss + Antenna factor + Attenuator – Preamplifier; Level = Reading + Factor; Margin = Level - Limit						

The results shown in this test report refer only to the sample(s) tested unless otherwise stated and the sample(s) are retained for 15 days only. The document is issued by Shenzhen HUAK Testing Technology Co., Ltd., this document cannot be reproduced except in full with our prior written permission.

Operation Mode: 802.11ac40 Mode with 5.8G TX CH Low

Horizontal:

Frequency (MHz)	Meter Reading (dBμV)	Factor (dB)	Emission Level (dBμV/m)	Limits (dBμV/m)	Margin (dB)	Detector Type
5650	47.15	-2.06	45.09	68.2	-23.11	peak
5700	80.44	-1.96	78.48	105.2	-26.72	peak
5720	81.64	-2.87	78.77	110.8	-32.03	peak
5725	99.81	-2.14	97.67	122.2	-24.53	peak
Remark: Factor = Cable loss + Antenna factor + Attenuator – Preamplifier; Level = Reading + Factor; Margin = Level - Limit						

Vertical:

Frequency (MHz)	Meter Reading (dBμV)	Factor (dB)	Emission Level (dBμV/m)	Limits (dBμV/m)	Margin (dB)	Detector Type
5650	47.32	-2.06	45.26	68.2	-22.94	peak
5700	79.83	-1.96	77.87	105.2	-27.33	peak
5720	81.45	-2.87	78.58	110.8	-32.22	peak
5725	101.29	-2.14	99.15	122.2	-23.05	peak
Remark: Factor = Cable loss + Antenna factor + Attenuator – Preamplifier; Level = Reading + Factor; Margin = Level - Limit						

The results shown in this test report refer only to the sample(s) tested unless otherwise stated and the sample(s) are retained for 15 days only. The document is issued by Shenzhen HUAK Testing Technology Co., Ltd., this document cannot be reproduced except in full with our prior written permission.

Operation Mode: TX CH High with 5.8G

Horizontal:

Frequency (MHz)	Meter Reading (dBμV)	Factor (dB)	Emission Level (dBμV/m)	Limits (dBμV/m)	Margin (dB)	Detector Type
5850	101.81	-1.97	99.84	122.2	-22.36	peak
5855	82.92	-2.13	80.79	110.8	-30.01	peak
5875	76.69	-2.65	74.04	105.2	-31.16	peak
5925	42.22	-2.28	39.94	68.2	-28.26	peak
Remark: Factor = Cable loss + Antenna factor + Attenuator – Preamplifier; Level = Reading + Factor; Margin = Level - Limit						

Vertical:

Frequency (MHz)	Meter Reading (dBμV)	Factor (dB)	Emission Level (dBμV/m)	Limits (dBμV/m)	Margin (dB)	Detector Type
5850	101.31	-1.97	99.34	122.2	-22.86	peak
5855	83.86	-2.13	81.73	110.8	-29.07	peak
5875	77.14	-2.65	74.49	105.2	-30.71	peak
5925	44.63	-2.28	42.35	68.2	-25.85	peak
Remark: Factor = Cable loss + Antenna factor + Attenuator – Preamplifier; Level = Reading + Factor; Margin = Level - Limit						

The results shown in this test report refer only to the sample(s) tested unless otherwise stated and the sample(s) are retained for 15 days only. The document is issued by Shenzhen HUAK Testing Technology Co., Ltd., this document cannot be reproduced except in full with our prior written permission.

Operation Mode: 802.11ax20 Mode with 5.8G TX CH Low

Horizontal:

Frequency (MHz)	Meter Reading (dBμV)	Factor (dB)	Emission Level (dBμV/m)	Limits (dBμV/m)	Margin (dB)	Detector Type
5650	46.72	-2.06	44.66	68.2	-23.54	peak
5700	77.99	-1.96	76.03	105.2	-29.17	peak
5720	80.69	-2.87	77.82	110.8	-32.98	peak
5725	101.62	-2.14	99.48	122.2	-22.72	peak
Remark: Factor = Cable loss + Antenna factor + Attenuator – Preamplifier; Level = Reading + Factor; Margin = Level - Limit						

Vertical:

Frequency (MHz)	Meter Reading (dBμV)	Factor (dB)	Emission Level (dBμV/m)	Limits (dBμV/m)	Margin (dB)	Detector Type
5650	46.72	-2.06	44.66	68.2	-23.54	peak
5700	78.37	-1.96	76.41	105.2	-28.79	peak
5720	81.76	-2.87	78.89	110.8	-31.91	peak
5725	103.23	-2.14	101.09	122.2	-21.11	peak
Remark: Factor = Cable loss + Antenna factor + Attenuator – Preamplifier; Level = Reading + Factor; Margin = Level - Limit						

The results shown in this test report refer only to the sample(s) tested unless otherwise stated and the sample(s) are retained for 15 days only. The document is issued by Shenzhen HUAK Testing Technology Co., Ltd., this document cannot be reproduced except in full with our prior written permission.

Operation Mode: TX CH High with 5.8G

Horizontal:

Frequency (MHz)	Meter Reading (dBμV)	Factor (dB)	Emission Level (dBμV/m)	Limits (dBμV/m)	Margin (dB)	Detector Type
5850	99.51	-1.97	97.54	122.2	-24.66	peak
5855	83.29	-2.13	81.16	110.8	-29.64	peak
5875	73.71	-2.65	71.06	105.2	-34.14	peak
5925	43.19	-2.28	40.91	68.2	-27.29	peak
Remark: Factor = Cable loss + Antenna factor + Attenuator – Preamplifier; Level = Reading + Factor; Margin = Level - Limit						

Vertical:

Frequency (MHz)	Meter Reading (dBμV)	Factor (dB)	Emission Level (dBμV/m)	Limits (dBμV/m)	Margin (dB)	Detector Type
5850	100.62	-1.97	98.65	122.2	-23.55	peak
5855	82.86	-2.13	80.73	110.8	-30.07	peak
5875	75.14	-2.65	72.49	105.2	-32.71	peak
5925	43.12	-2.28	40.84	68.2	-27.36	peak
Remark: Factor = Cable loss + Antenna factor + Attenuator – Preamplifier; Level = Reading + Factor; Margin = Level - Limit						

The results shown in this test report refer only to the sample(s) tested unless otherwise stated and the sample(s) are retained for 15 days only. The document is issued by Shenzhen HUAK Testing Technology Co., Ltd., this document cannot be reproduced except in full with our prior written permission.

Operation Mode: 802.11ax40 Mode with 5.8G TX CH Low

Horizontal:

Frequency (MHz)	Meter Reading (dBμV)	Factor (dB)	Emission Level (dBμV/m)	Limits (dBμV/m)	Margin (dB)	Detector Type
5650	50.68	-2.06	48.62	68.2	-19.58	peak
5700	79.14	-1.96	77.18	105.2	-28.02	peak
5720	81.59	-2.87	78.72	110.8	-32.08	peak
5725	102.17	-2.14	100.03	122.2	-22.17	peak
Remark: Factor = Cable loss + Antenna factor + Attenuator – Preamplifier; Level = Reading + Factor; Margin = Level - Limit						

Vertical:

Frequency (MHz)	Meter Reading (dBμV)	Factor (dB)	Emission Level (dBμV/m)	Limits (dBμV/m)	Margin (dB)	Detector Type
5650	49.69	-2.06	47.63	68.2	-20.57	peak
5700	79.17	-1.96	77.21	105.2	-27.99	peak
5720	81.92	-2.87	79.05	110.8	-31.75	peak
5725	103.85	-2.14	101.71	122.2	-20.49	peak
Remark: Factor = Cable loss + Antenna factor + Attenuator – Preamplifier; Level = Reading + Factor; Margin = Level - Limit						

The results shown in this test report refer only to the sample(s) tested unless otherwise stated and the sample(s) are retained for 15 days only. The document is issued by Shenzhen HUAK Testing Technology Co., Ltd., this document cannot be reproduced except in full with our prior written permission.

Operation Mode: TX CH High with 5.8G

Horizontal:

Frequency (MHz)	Meter Reading (dBμV)	Factor (dB)	Emission Level (dBμV/m)	Limits (dBμV/m)	Margin (dB)	Detector Type
5850	101.12	-1.97	99.15	122.2	-23.05	peak
5855	83.49	-2.13	81.36	110.8	-29.44	peak
5875	73.57	-2.65	70.92	105.2	-34.28	peak
5925	43.89	-2.28	41.61	68.2	-26.59	peak
Remark: Factor = Cable loss + Antenna factor + Attenuator – Preamplifier; Level = Reading + Factor; Margin = Level - Limit						

Vertical:

Frequency (MHz)	Meter Reading (dBμV)	Factor (dB)	Emission Level (dBμV/m)	Limits (dBμV/m)	Margin (dB)	Detector Type
5850	102.33	-1.97	100.36	122.2	-21.84	peak
5855	82.82	-2.13	80.69	110.8	-30.11	peak
5875	74.39	-2.65	71.74	105.2	-33.46	peak
5925	44.61	-2.28	42.33	68.2	-25.87	peak
Remark: Factor = Cable loss + Antenna factor + Attenuator – Preamplifier; Level = Reading + Factor; Margin = Level - Limit						

The results shown in this test report refer only to the sample(s) tested unless otherwise stated and the sample(s) are retained for 15 days only. The document is issued by Shenzhen HUAK Testing Technology Co., Ltd., this document cannot be reproduced except in full with our prior written permission.

4.7 Spurious Emission

4.7.1. Test Specification

<table>
<tr><td>Test Requirement:</td><td>FCC CFR47 Part 15 Section 15.407 & 15.209 & 15.205</td></tr>
<tr><td>Test Method:</td><td>KDB 789033 D02 v02r01</td></tr>
<tr><td>Frequency Range:</td><td>9kHz to 40GHz</td></tr>
<tr><td>Measurement Distance:</td><td>3 m</td></tr>
<tr><td>Antenna Polarization:</td><td>Horizontal & Vertical</td></tr>
<tr><td>Operation mode:</td><td>Transmitting mode with modulation</td></tr>
<tr><td>Receiver Setup:</td><td>
<table>
<tr><td>Frequency</td><td>Detector</td><td>RBW</td><td>VBW</td><td>Remark</td></tr>
<tr><td>9kHz- 150kHz</td><td>Quasi-peak</td><td>200Hz</td><td>1kHz</td><td>Quasi-peak Value</td></tr>
<tr><td>150kHz-30MHz</td><td>Quasi-peak</td><td>9kHz</td><td>30kHz</td><td>Quasi-peak Value</td></tr>
<tr><td>30MHz-1GHz</td><td>Quasi-peak</td><td>120KHz</td><td>300KHz</td><td>Quasi-peak Value</td></tr>
<tr><td rowspan="2">Above 1GHz</td><td>Peak</td><td>1MHz</td><td>3MHz</td><td>Peak Value</td></tr>
<tr><td>Peak</td><td>1MHz</td><td>10Hz</td><td>Average Value</td></tr>
</table>
</td></tr>
<tr><td>Limit:</td><td>(1) For transmitters operating in the 5.15-5.25 GHz band: All emissions outside of the 5.15-5.35 GHz band shall not exceed an e.i.r.p. of −27 dBm/MHz.
(2) For transmitters operating in the 5.25-5.35 GHz band: All emissions outside of the 5.15-5.35 GHz band shall not exceed an e.i.r.p. of −27 dBm/MHz.
(3) For transmitters operating in the 5.47-5.725 GHz band: All emissions outside of the 5.47-5.725 GHz band shall not exceed an e.i.r.p. of −27 dBm/MHz.
(4) For transmitters operating in the 5.725-5.85 GHz band:
(i) All emissions shall be limited to a level of −27 dBm/MHz at 75 MHz or more above or below the band edge increasing linearly to 10 dBm/MHz at 25 MHz above or below the band edge, and from 25 MHz above or below the band edge increasing linearly to a level of 15.6 dBm/MHz at 5 MHz above or below the band edge, and from 5 MHz above or below the band edge increasing linearly to a level of 27 dBm/MHz at the band edge.
The limit of frequency below 1GHz and which fall in restricted b ands should complies 15.209.</td></tr>
</table>

The results shown in this test report refer only to the sample(s) tested unless otherwise stated and the sample(s) are retained for 15 days only. The document is issued by Shenzhen HUAK Testing Technology Co., Ltd., this document cannot be reproduced except in full with our prior written permission.

Test Setup:

For radiated emissions below 30MHz

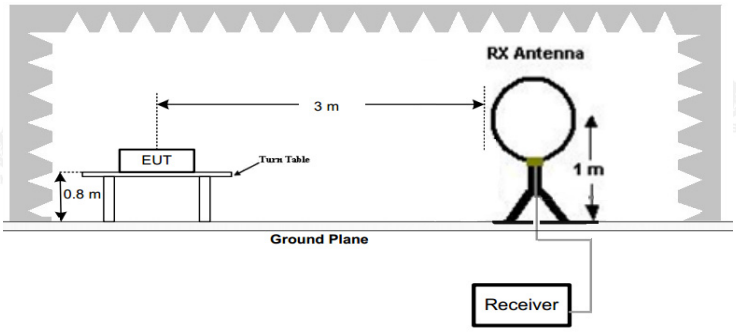

30MHz to 1GHz

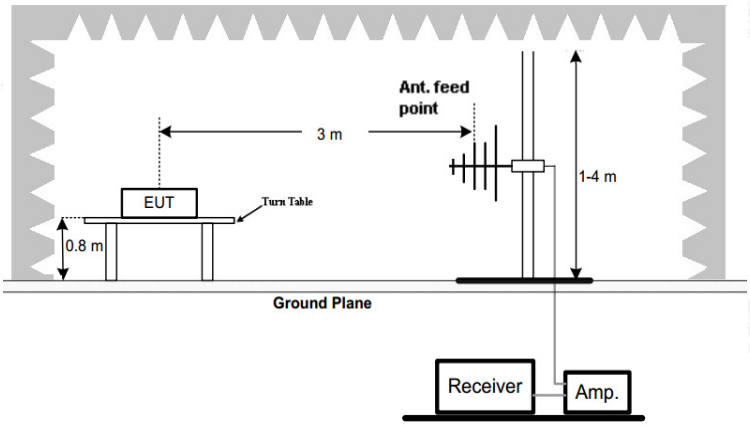

Above 1GHz

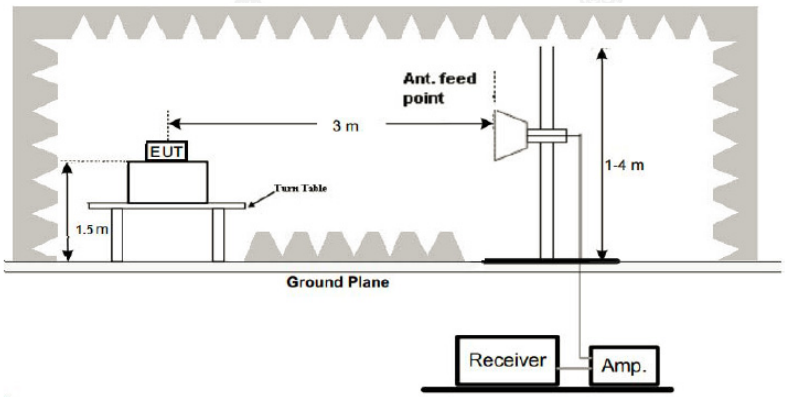

The results shown in this test report refer only to the sample(s) tested unless otherwise stated and the sample(s) are retained for 15 days only. The document is issued by Shenzhen HUAK Testing Technology Co., Ltd., this document cannot be reproduced except in full with our prior written permission.

Test Procedure:	1. The EUT was placed on the top of a rotating table 0.8 meters above the ground at a 3 meter camber. The table was rotated 360 degrees to determine the position of the highest radiation. 2. The EUT was set 3 meters away from the interference-receiving antenna, which was mounted on the top of a variable-height antenna tower. 3. The antenna height is varied from one meter to four meters above the ground to determine the maximum value of the field strength. Both horizontal and vertical polarizations of the antenna are set to make the measurement. 4. For each suspected emission, the EUT was arranged to its worst case and then the antenna was tuned to heights from 1 meter to 4 meters and the rotatable was turned from 0 degrees to 360 degrees to find the maximum reading. 5. The test-receiver system was set to Peak Detect Function and Specified Bandwidth with Maximum Hold Mode. 6. If the emission level of the EUT in peak mode was 10dB lower than the limit specified, then testing could be stopped and the peak values of the EUT would be reported. Otherwise the emissions that did not have 10dB margin would be re-tested one by one using peak, quasi-peak or average method as specified and then reported in a data sheet.
Test Results:	PASS

The results shown in this test report refer only to the sample(s) tested unless otherwise stated and the sample(s) are retained for 15 days only. The document is issued by Shenzhen HUAK Testing Technology Co., Ltd., this document cannot be reproduced except in full with our prior written permission.

4.7.2. Test Data

Remark: All the test modes completed for test. Only the worst result of 802. 11a was reported as below:

Below 1GHz

Horizontal

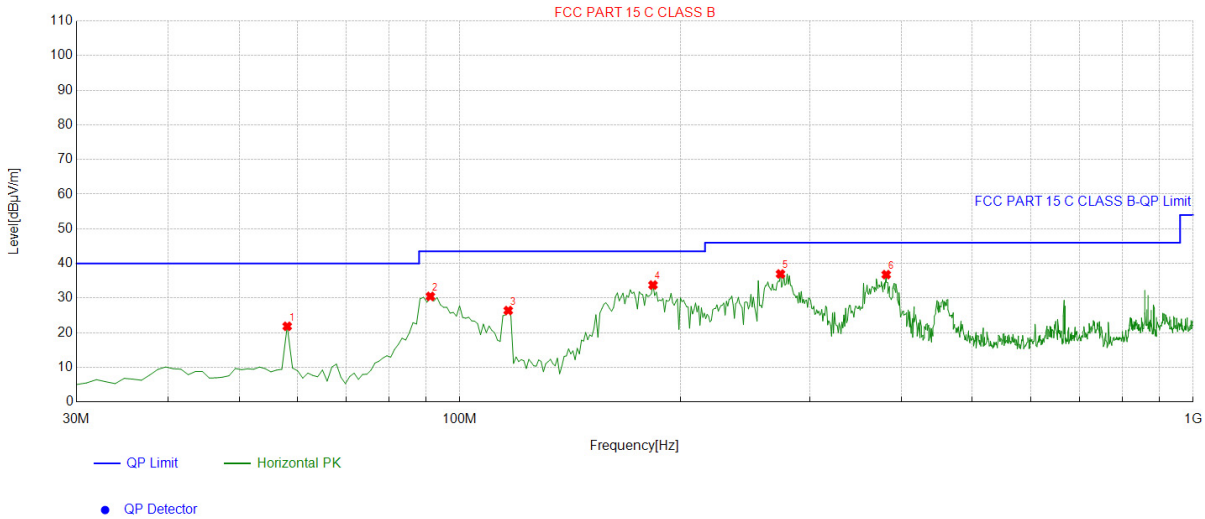

Suspected List									
NO.	Freq. [MHz]	Factor [dB]	Reading [dBμV/m]	Level [dBμV/m]	Limit [dBμV/m]	Margin [dB]	Height [cm]	Angle [°]	Polarity
1	58.1582	-14.00	35.86	21.86	40.00	18.14	100	1	Horizontal
2	91.1712	-16.91	47.40	30.49	43.50	13.01	100	1	Horizontal
3	116.4164	-15.95	42.36	26.41	43.50	17.09	100	1	Horizontal
4	183.4134	-15.63	49.40	33.77	43.50	9.73	100	11	Horizontal
5	273.7137	-12.65	49.61	36.96	46.00	9.04	100	5	Horizontal
6	381.4915	-9.22	45.99	36.77	46.00	9.23	100	1	Horizontal

Remark: Factor = Cable loss + Antenna factor + Attenuator – Preamplifier; Level = Reading + Factor; Margin = Limit – Level

The results shown in this test report refer only to the sample(s) tested unless otherwise stated and the sample(s) are retained for 15 days only. The document is issued by Shenzhen HUAK Testing Technology Co., Ltd., this document cannot be reproduced except in full with our prior written permission.

Vertical

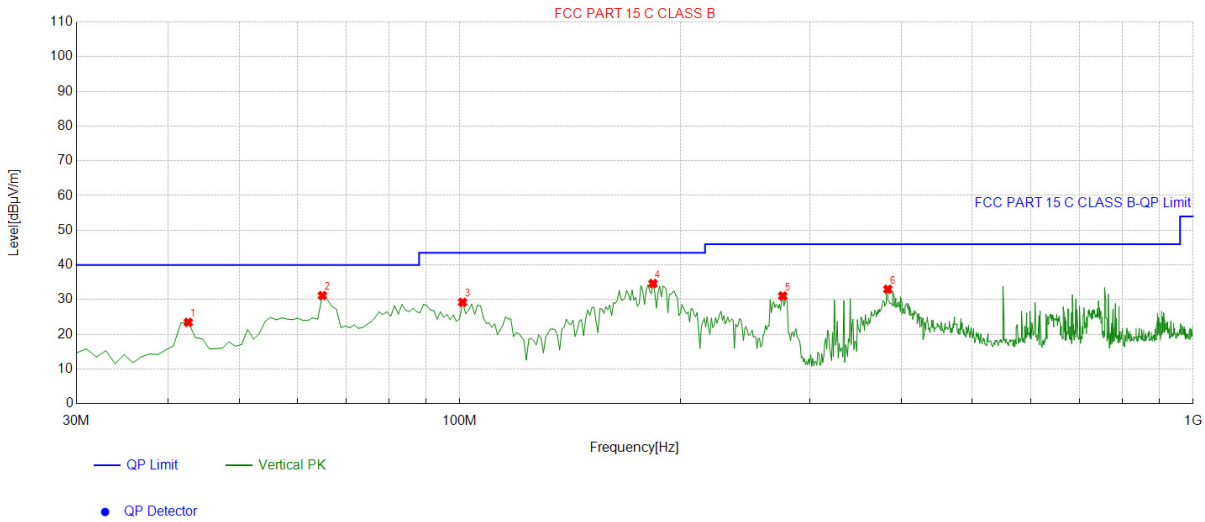

Suspected List								
NO.	Freq. [MHz]	Factor [dB]	Reading [dBµV/m]	Level [dBµV/m]	Limit [dBµV/m]	Margin [dB]	Height [cm]	Polarity
1	42.6226	-13.31	36.78	23.47	40.00	16.53	100	Vertical
2	64.9550	-15.33	46.51	31.18	40.00	8.82	100	Vertical
3	100.8809	-14.60	43.84	29.24	43.50	14.26	100	Vertical
4	183.4134	-15.63	50.28	34.65	43.50	8.85	100	Vertical
5	275.6557	-12.70	43.77	31.07	46.00	14.93	100	Vertical
6	383.4334	-9.11	42.11	33.00	46.00	13.00	100	Vertical

Remark: Factor = Cable loss + Antenna factor + Attenuator – Preamplifier; Level = Reading + Factor; Margin = Limit – Level

Harmonics and Spurious Emissions

Frequency Range (9 kHz-30MHz)

Frequency (MHz)	Level@3m (dBµV/m)	Limit@3m (dBµV/m)
--	--	--
--	--	--
--	--	--
--	--	--

Note: *1. Emission Level=Reading+ Cable loss-Antenna factor-Amp factor*

2. The emission levels are 20 dB below the limit value, which are not reported. It is deemed to comply with the requirement

The results shown in this test report refer only to the sample(s) tested unless otherwise stated and the sample(s) are retained for 15 days only. The document is issued by Shenzhen HUAK Testing Technology Co., Ltd., this document cannot be reproduced except in full with our prior written permission.

Above 1GHz

Radiated Emission Test

LOW CH 149 (802.11 a Mode with 5.8G)/5745

Horizontal:

Frequency (MHz)	Meter Reading (dBμV)	Factor (dB)	Emission Level (dBμV/m)	Limits (dBμV/m)	Margin (dB)	Detector Type
3368	53.14	-4.59	48.55	68.2	-19.65	peak
11096	50.96	4.21	55.17	74	-18.83	peak
11096	31.13	4.21	35.34	54	-18.66	AVG
Remark: Factor = Cable loss + Antenna factor + Attenuator – Preamplifier; Level = Reading + Factor; Margin = Level - Limit						

Vertical:

Frequency (MHz)	Meter Reading (dBμV)	Factor (dB)	Emission Level (dBμV/m)	Limits (dBμV/m)	Margin (dB)	Detector Type
3368	52.04	-4.59	47.45	68.2	-20.75	peak
11096	50.61	4.21	54.82	74	-19.18	peak
11096	31.45	4.21	35.66	54	-18.34	AVG
Remark: Factor = Cable loss + Antenna factor + Attenuator – Preamplifier; Level = Reading + Factor; Margin = Level - Limit						

The results shown in this test report refer only to the sample(s) tested unless otherwise stated and the sample(s) are retained for 15 days only. The document is issued by Shenzhen HUAK Testing Technology Co., Ltd., this document cannot be reproduced except in full with our prior written permission.

MID CH157 (802.11 a Mode with 5.8G)/5785

Horizontal:

Frequency	Meter Reading	Factor	Emission Level	Limits	Margin	Detector Type
(MHz)	(dBμV)	(dB)	(dBμV/m)	(dBμV/m)	(dB)	
3172	52.18	-4.59	47.59	68.2	-20.61	peak
10523	52.36	4.21	56.57	68.2	-11.63	peak
Remark: Factor = Cable loss + Antenna factor + Attenuator – Preamplifier; Level = Reading + Factor; Margin = Level - Limit						

Vertical:

Frequency	Meter Reading	Factor	Emission Level	Limits	Margin	Detector Type
(MHz)	(dBμV)	(dB)	(dBμV/m)	(dBμV/m)	(dB)	
3172	52.04	-4.59	47.45	68.2	-20.75	peak
10523	52.12	4.21	56.33	68.2	-11.87	peak
Remark: Factor = Cable loss + Antenna factor + Attenuator – Preamplifier; Level = Reading + Factor; Margin = Level - Limit						

The results shown in this test report refer only to the sample(s) tested unless otherwise stated and the sample(s) are retained for 15 days only. The document is issued by Shenzhen HUAK Testing Technology Co., Ltd., this document cannot be reproduced except in full with our prior written permission.

HIGH CH 165 (802.11a Mode with 5.8G)/5825

Horizontal:

Frequency (MHz)	Meter Reading (dBμV)	Factor (dB)	Emission Level (dBμV/m)	Limits (dBμV/m)	Margin (dB)	Detector Type
2705	54.84	-4.59	50.25	74	-23.75	peak
2705	41.25	-4.59	36.66	54	-17.34	AVG
11717	51.13	4.84	55.97	74	-18.03	peak
11717	36.42	4.84	41.26	54	-12.74	AVG

Remark: Factor = Cable loss + Antenna factor + Attenuator – Preamplifier; Level = Reading + Factor; Margin = Level - Limit

Vertical:

Frequency (MHz)	Meter Reading (dBμV)	Factor (dB)	Emission Level (dBμV/m)	Limits (dBμV/m)	Margin (dB)	Detector Type
2705	55.23	-4.59	50.64	74	-23.36	peak
2705	41.32	-4.59	36.73	54	-17.27	AVG
11717	50.54	4.84	55.38	74	-18.62	peak
11717	37.24	4.84	42.08	54	-11.92	AVG

Remark: Factor = Cable loss + Antenna factor + Attenuator – Preamplifier; Level = Reading + Factor; Margin = Level - Limit

Remark:
(1) Measuring frequencies from 1 GHz to the 40 GHz.
(2) “F” denotes fundamental frequency; “H” denotes spurious frequency. “E” denotes band edge frequency.
(3) * denotes emission frequency which appearing within the Restricted Bands specified in provision of 15.205, then the general radiated emission limits in 15.209 apply.
(4) The emissions are attenuated more than 20dB below the permissible limits are not record in the report.
(5) The IF bandwidth of EMI Test Receiver between 30MHz to 1GHz was 120KHz, 1 MHz for measuring above 1 GHz, below 30MHz was 10KHz.
(6) When the test results of Peak Detected below the limits of Average Detected, the Average Detected is not need completed. For example: Top Channel at Fundamental 73.16dBuV/m(PK Value) <93.98(AV Limit), at harmonic 53.20 dBuV/m(PK Value) <54 dBuV/m(AV Limit), the Average Detected not need to completed.

The results shown in this test report refer only to the sample(s) tested unless otherwise stated and the sample(s) are retained for 15 days only. The document is issued by Shenzhen HUAK Testing Technology Co., Ltd., this document cannot be reproduced except in full with our prior written permission.

5.8G 802.11n20 Mode

LOW CH 149

Horizontal:

Frequency	Meter Reading	Factor	Emission Level	Limits	Margin	Detector Type
(MHz)	(dBμV)	(dB)	(dBμV/m)	(dBμV/m)	(dB)	
3368	51.81	-4.59	47.22	68.2	-20.98	peak
11096	49.48	4.21	53.69	74	-20.31	peak
11096	29.95	4.21	34.16	54	-19.84	AVG
Remark: Factor = Cable loss + Antenna factor + Attenuator – Preamplifier; Level = Reading + Factor; Margin = Level - Limit						

Vertical:

Frequency	Meter Reading	Factor	Emission Level	Limits	Margin	Detector Type
(MHz)	(dBμV)	(dB)	(dBμV/m)	(dBμV/m)	(dB)	
3368	53.02	-4.59	48.43	68.2	-19.77	peak
11096	49.72	4.21	53.93	74	-20.07	peak
11096	30.53	4.21	34.74	54	-19.26	AVG
Remark: Factor = Cable loss + Antenna factor + Attenuator – Preamplifier; Level = Reading + Factor; Margin = Level - Limit						

The results shown in this test report refer only to the sample(s) tested unless otherwise stated and the sample(s) are retained for 15 days only. The document is issued by Shenzhen HUAK Testing Technology Co., Ltd., this document cannot be reproduced except in full with our prior written permission.

MID CH157

Horizontal:

Frequency (MHz)	Meter Reading (dBμV)	Factor (dB)	Emission Level (dBμV/m)	Limits (dBμV/m)	Margin (dB)	Detector Type
3172	52.36	-4.59	47.77	68.2	-20.43	peak
10523	52.18	4.21	56.39	68.2	-11.81	peak
Remark: Factor = Cable loss + Antenna factor + Attenuator – Preamplifier; Level = Reading + Factor; Margin = Level - Limit						

Vertical:

Frequency (MHz)	Meter Reading (dBμV)	Factor (dB)	Emission Level (dBμV/m)	Limits (dBμV/m)	Margin (dB)	Detector Type
3172	51.97	-4.59	47.38	68.2	-20.82	peak
10523	52.28	4.21	56.49	68.2	-11.71	peak
Remark: Factor = Cable loss + Antenna factor + Attenuator – Preamplifier; Level = Reading + Factor; Margin = Level - Limit						

The results shown in this test report refer only to the sample(s) tested unless otherwise stated and the sample(s) are retained for 15 days only. The document is issued by Shenzhen HUAK Testing Technology Co., Ltd., this document cannot be reproduced except in full with our prior written permission.

HIGH CH165

Horizontal:

Frequency (MHz)	Meter Reading (dBμV)	Factor (dB)	Emission Level (dBμV/m)	Limits (dBμV/m)	Margin (dB)	Detector Type
2705	59.17	-4.59	54.58	74	-19.42	peak
2705	43.23	-4.59	38.64	54	-15.36	AVG
11717	50.05	4.84	54.89	74	-19.11	peak
11717	35.82	4.84	40.66	54	-13.34	AVG

Remark: Factor = Cable loss + Antenna factor + Attenuator – Preamplifier; Level = Reading + Factor; Margin = Level - Limit

Vertical:

Frequency (MHz)	Meter Reading (dBμV)	Factor (dB)	Emission Level (dBμV/m)	Limits (dBμV/m)	Margin (dB)	Detector Type
2705	59.51	-4.59	54.92	74	-19.08	peak
2705	43.77	-4.59	39.18	54	-14.82	AVG
11717	49.18	4.84	54.02	74	-19.98	peak
11717	36.08	4.84	40.92	54	-13.08	AVG

Remark: Factor = Cable loss + Antenna factor + Attenuator – Preamplifier; Level = Reading + Factor; Margin = Level - Limit

Remark：
(1) Measuring frequencies from 1 GHz to the 40 GHz.
(2) “F” denotes fundamental frequency; “H” denotes spurious frequency. “E” denotes band edge frequency.
(3) * denotes emission frequency which appearing within the Restricted Bands specified in provision of 15.205, then the general radiated emission limits in 15.209 apply.
(4) The emissions are attenuated more than 20dB below the permissible limits are not record in the report.
(5) The IF bandwidth of EMI Test Receiver between 30MHz to 1GHz was 120KHz, 1 MHz for measuring above 1 GHz, below 30MHz was 10KHz.
(6) When the test results of Peak Detected below the limits of Average Detected, the Average Detected is not need completed. For example: Top Channel at Fundamental 73.16dBuV/m(PK Value) <93.98(AV Limit), at harmonic 53.20 dBuV/m(PK Value) <54 dBuV/m(AV Limit), the Average Detected not need to completed.

The results shown in this test report refer only to the sample(s) tested unless otherwise stated and the sample(s) are retained for 15 days only. The document is issued by Shenzhen HUAK Testing Technology Co., Ltd., this document cannot be reproduced except in full with our prior written permission.

5.8G 802.11n40 Mode

LOW CH 151

Horizontal:

Frequency	Meter Reading	Factor	Emission Level	Limits	Margin	Detector Type
(MHz)	(dBμV)	(dB)	(dBμV/m)	(dBμV/m)	(dB)	
3368	52.46	-4.59	47.87	68.2	-20.33	peak
11096	52.03	4.21	56.24	74	-17.76	peak
11096	29.96	4.21	34.17	54	-19.83	AVG
Remark: Factor = Cable loss + Antenna factor + Attenuator – Preamplifier; Level = Reading + Factor; Margin = Level - Limit						

Vertical:

Frequency	Meter Reading	Factor	Emission Level	Limits	Margin	Detector Type
(MHz)	(dBμV)	(dB)	(dBμV/m)	(dBμV/m)	(dB)	
3368	52.12	-4.59	47.53	68.2	-20.67	peak
11096	51.34	4.21	55.55	74	-18.45	peak
11096	30.75	4.21	34.96	54	-19.04	AVG
Remark: Factor = Cable loss + Antenna factor + Attenuator – Preamplifier; Level = Reading + Factor; Margin = Level - Limit						

The results shown in this test report refer only to the sample(s) tested unless otherwise stated and the sample(s) are retained for 15 days only. The document is issued by Shenzhen HUAK Testing Technology Co., Ltd., this document cannot be reproduced except in full with our prior written permission.

MID CH159

Horizontal:

Frequency	Meter Reading	Factor	Emission Level	Limits	Margin	Detector Type
(MHz)	(dBμV)	(dB)	(dBμV/m)	(dBμV/m)	(dB)	
3172	52.13	-4.59	47.54	68.2	-20.66	peak
10523	51.92	4.21	56.13	68.2	-12.07	peak
Remark: Factor = Cable loss + Antenna factor + Attenuator – Preamplifier; Level = Reading + Factor; Margin = Level - Limit						

Vertical:

Frequency	Meter Reading	Factor	Emission Level	Limits	Margin	Detector Type
(MHz)	(dBμV)	(dB)	(dBμV/m)	(dBμV/m)	(dB)	
3172	52.17	-4.59	47.58	68.2	-20.62	peak
10523	52.08	4.21	56.29	68.2	-11.91	peak
Remark: Factor = Cable loss + Antenna factor + Attenuator – Preamplifier; Level = Reading + Factor; Margin = Level - Limit						

Remark：
(1) Measuring frequencies from 1 GHz to the 40 GHz.
(2) “F” denotes fundamental frequency; “H” denotes spurious frequency. “E” denotes band edge frequency.
(3) * denotes emission frequency which appearing within the Restricted Bands specified in provision of 15.205, then the general radiated emission limits in 15.209 apply.
(4) The emissions are attenuated more than 20dB below the permissible limits are not record in the report.
(5) The IF bandwidth of EMI Test Receiver between 30MHz to 1GHz was 120KHz, 1 MHz for measuring above 1 GHz, below 30MHz was 10KHz.
(6) When the test results of Peak Detected below the limits of Average Detected, the Average Detected is not need completed. For example: Top Channel at Fundamental 73.16dBuV/m(PK Value) <93.98(AV Limit), at harmonic 53.20 dBuV/m(PK Value) <54 dBuV/m(AV Limit), the Average Detected not need to completed.

The results shown in this test report refer only to the sample(s) tested unless otherwise stated and the sample(s) are retained for 15 days only. The document is issued by Shenzhen HUAK Testing Technology Co., Ltd., this document cannot be reproduced except in full with our prior written permission.

5.8G 802.11ac20 Mode

LOW CH 149

Horizontal:

Frequency	Meter Reading	Factor	Emission Level	Limits	Margin	Detector Type
(MHz)	(dBμV)	(dB)	(dBμV/m)	(dBμV/m)	(dB)	
3368	51.21	-4.59	46.62	68.2	-21.58	peak
11096	52.12	4.21	56.33	74	-17.67	peak
11096	31.07	4.21	35.28	54	-18.72	AVG
Remark: Factor = Cable loss + Antenna factor + Attenuator – Preamplifier; Level = Reading + Factor; Margin = Level - Limit						

Vertical:

Frequency	Meter Reading	Factor	Emission Level	Limits	Margin	Detector Type
(MHz)	(dBμV)	(dB)	(dBμV/m)	(dBμV/m)	(dB)	
3368	51.52	-4.59	46.93	68.2	-21.27	peak
11096	51.72	4.21	55.93	74	-18.07	peak
11096	30.77	4.21	34.98	54	-19.02	AVG
Remark: Factor = Cable loss + Antenna factor + Attenuator – Preamplifier; Level = Reading + Factor; Margin = Level - Limit						

The results shown in this test report refer only to the sample(s) tested unless otherwise stated and the sample(s) are retained for 15 days only. The document is issued by Shenzhen HUAK Testing Technology Co., Ltd., this document cannot be reproduced except in full with our prior written permission.

MID CH157

Horizontal:

Frequency (MHz)	Meter Reading (dBμV)	Factor (dB)	Emission Level (dBμV/m)	Limits (dBμV/m)	Margin (dB)	Detector Type
3172	51.04	-4.59	46.45	68.2	-21.75	peak
10523	51.22	4.21	55.43	68.2	-12.77	peak
Remark: Factor = Cable loss + Antenna factor + Attenuator – Preamplifier; Level = Reading + Factor; Margin = Level - Limit						

Vertical:

Frequency (MHz)	Meter Reading (dBμV)	Factor (dB)	Emission Level (dBμV/m)	Limits (dBμV/m)	Margin (dB)	Detector Type
3172	52.36	-4.59	47.77	68.2	-20.43	peak
10523	51.02	4.21	55.23	68.2	-12.97	peak
Remark: Factor = Cable loss + Antenna factor + Attenuator – Preamplifier; Level = Reading + Factor; Margin = Level - Limit						

The results shown in this test report refer only to the sample(s) tested unless otherwise stated and the sample(s) are retained for 15 days only. The document is issued by Shenzhen HUAK Testing Technology Co., Ltd., this document cannot be reproduced except in full with our prior written permission.

HIGH CH165

Horizontal:

Frequency (MHz)	Meter Reading (dBμV)	Factor (dB)	Emission Level (dBμV/m)	Limits (dBμV/m)	Margin (dB)	Detector Type
2705	53.96	-4.59	49.37	74	-24.63	peak
2705	40.83	-4.59	36.24	54	-17.76	AVG
11717	47.71	4.84	52.55	74	-21.45	peak
11717	35.37	4.84	40.21	54	-13.79	AVG

Remark: Factor = Cable loss + Antenna factor + Attenuator – Preamplifier; Level = Reading + Factor; Margin = Level - Limit

Vertical:

Frequency (MHz)	Meter Reading (dBμV)	Factor (dB)	Emission Level (dBμV/m)	Limits (dBμV/m)	Margin (dB)	Detector Type
2705	54.14	-4.59	49.55	74	-24.45	peak
2705	41.26	-4.59	36.67	54	-17.33	AVG
11717	47.61	4.84	52.45	74	-21.55	peak
11717	35.12	4.84	39.96	54	-14.04	AVG

Remark: Factor = Cable loss + Antenna factor + Attenuator – Preamplifier; Level = Reading + Factor; Margin = Level - Limit

Remark：
(1) Measuring frequencies from 1 GHz to the 40 GHz.
(2) “F” denotes fundamental frequency; “H” denotes spurious frequency. “E” denotes band edge frequency.
(3) * denotes emission frequency which appearing within the Restricted Bands specified in provision of 15.205, then the general radiated emission limits in 15.209 apply.
(4) The emissions are attenuated more than 20dB below the permissible limits are not record in the report.
(5) The IF bandwidth of EMI Test Receiver between 30MHz to 1GHz was 120KHz, 1 MHz for measuring above 1 GHz, below 30MHz was 10KHz.
(6) When the test results of Peak Detected below the limits of Average Detected, the Average Detected is not need completed. For example: Top Channel at Fundamental 73.16dBuV/m(PK Value) <93.98(AV Limit), at harmonic 53.20 dBuV/m(PK Value) <54 dBuV/m(AV Limit), the Average Detected not need to completed.

The results shown in this test report refer only to the sample(s) tested unless otherwise stated and the sample(s) are retained for 15 days only. The document is issued by Shenzhen HUAK Testing Technology Co., Ltd., this document cannot be reproduced except in full with our prior written permission.

5.8G 802.11ac40 Mode

LOW CH 151

Horizontal:

Frequency (MHz)	Meter Reading (dBμV)	Factor (dB)	Emission Level (dBμV/m)	Limits (dBμV/m)	Margin (dB)	Detector Type
3368	52.38	-4.59	47.79	68.2	-20.41	peak
11096	51.18	4.21	55.39	74	-18.61	peak
11096	32.57	4.21	36.78	54	-17.22	AVG
Remark: Factor = Cable loss + Antenna factor + Attenuator – Preamplifier; Level = Reading + Factor; Margin = Level - Limit						

Vertical:

Frequency (MHz)	Meter Reading (dBμV)	Factor (dB)	Emission Level (dBμV/m)	Limits (dBμV/m)	Margin (dB)	Detector Type
3368	51.28	-4.59	46.69	68.2	-21.51	peak
11096	51.24	4.21	55.45	74	-18.55	peak
11096	31.68	4.21	35.89	54	-18.11	AVG
Remark: Factor = Cable loss + Antenna factor + Attenuator – Preamplifier; Level = Reading + Factor; Margin = Level - Limit						

Remark：
(1) Measuring frequencies from 1 GHz to the 40 GHz.
(2) “F” denotes fundamental frequency; “H” denotes spurious frequency. “E” denotes band edge frequency.
(3) * denotes emission frequency which appearing within the Restricted Bands specified in provision of 15.205, then the general radiated emission limits in 15.209 apply.
(4) The emissions are attenuated more than 20dB below the permissible limits are not record in the report.
(5) The IF bandwidth of EMI Test Receiver between 30MHz to 1GHz was 120KHz, 1 MHz for measuring above 1 GHz, below 30MHz was 10KHz.
(6) When the test results of Peak Detected below the limits of Average Detected, the Average Detected is not need completed. For example: Top Channel at Fundamental 73.16dBuV/m(PK Value) <93.98(AV Limit), at harmonic 53.20 dBuV/m(PK Value) <54 dBuV/m(AV Limit), the Average Detected not need to completed.

The results shown in this test report refer only to the sample(s) tested unless otherwise stated and the sample(s) are retained for 15 days only. The document is issued by Shenzhen HUAK Testing Technology Co., Ltd., this document cannot be reproduced except in full with our prior written permission.

5.8G 802.11ax20 Mode

LOW CH 149

Horizontal:

Frequency	Meter Reading	Factor	Emission Level	Limits	Margin	Detector Type
(MHz)	(dBμV)	(dB)	(dBμV/m)	(dBμV/m)	(dB)	
3368	52.02	-4.59	47.43	68.2	-20.77	peak
11096	49.64	4.21	53.85	74	-20.15	peak
11096	30.91	4.21	35.12	54	-18.88	AVG
Remark: Factor = Cable loss + Antenna factor + Attenuator – Preamplifier; Level = Reading + Factor; Margin = Level - Limit						

Vertical:

Frequency	Meter Reading	Factor	Emission Level	Limits	Margin	Detector Type
(MHz)	(dBμV)	(dB)	(dBμV/m)	(dBμV/m)	(dB)	
3368	50.68	-4.59	46.09	68.2	-22.11	peak
11096	49.15	4.21	53.36	74	-20.64	peak
11096	30.72	4.21	34.93	54	-19.07	AVG
Remark: Factor = Cable loss + Antenna factor + Attenuator – Preamplifier; Level = Reading + Factor; Margin = Level - Limit						

The results shown in this test report refer only to the sample(s) tested unless otherwise stated and the sample(s) are retained for 15 days only. The document is issued by Shenzhen HUAK Testing Technology Co., Ltd., this document cannot be reproduced except in full with our prior written permission.

MID CH157

Horizontal:

Frequency	Meter Reading	Factor	Emission Level	Limits	Margin	Detector Type
(MHz)	(dBμV)	(dB)	(dBμV/m)	(dBμV/m)	(dB)	
3172	50.22	-4.59	45.63	68.2	-22.57	peak
10523	52.18	4.21	56.39	68.2	-11.81	peak
Remark: Factor = Cable loss + Antenna factor + Attenuator – Preamplifier; Level = Reading + Factor; Margin = Level - Limit						

Vertical:

Frequency	Meter Reading	Factor	Emission Level	Limits	Margin	Detector Type
(MHz)	(dBμV)	(dB)	(dBμV/m)	(dBμV/m)	(dB)	
3172	51.33	-4.59	46.74	68.2	-21.46	peak
10523	50.24	4.21	54.45	68.2	-13.75	peak
Remark: Factor = Cable loss + Antenna factor + Attenuator – Preamplifier; Level = Reading + Factor; Margin = Level - Limit						

The results shown in this test report refer only to the sample(s) tested unless otherwise stated and the sample(s) are retained for 15 days only. The document is issued by Shenzhen HUAK Testing Technology Co., Ltd., this document cannot be reproduced except in full with our prior written permission.

HIGH CH165

Horizontal:

Frequency (MHz)	Meter Reading (dBμV)	Factor (dB)	Emission Level (dBμV/m)	Limits (dBμV/m)	Margin (dB)	Detector Type
2705	55.58	-4.59	50.99	74	-23.01	peak
2705	41.71	-4.59	37.12	54	-16.88	AVG
11717	49.05	4.84	53.89	74	-20.11	peak
11717	33.82	4.84	38.66	54	-15.34	AVG

Remark: Factor = Cable loss + Antenna factor + Attenuator – Preamplifier; Level = Reading + Factor; Margin = Level - Limit

Vertical:

Frequency (MHz)	Meter Reading (dBμV)	Factor (dB)	Emission Level (dBμV/m)	Limits (dBμV/m)	Margin (dB)	Detector Type
2705	55.71	-4.59	51.12	74	-22.88	peak
2705	41.58	-4.59	36.99	54	-17.01	AVG
11717	48.08	4.84	52.92	74	-21.08	peak
11717	33.44	4.84	38.28	54	-15.72	AVG

Remark: Factor = Cable loss + Antenna factor + Attenuator – Preamplifier; Level = Reading + Factor; Margin = Level - Limit

Remark：
(1) Measuring frequencies from 1 GHz to the 40 GHz.
(2) “F” denotes fundamental frequency; “H” denotes spurious frequency. “E” denotes band edge frequency.
(3) * denotes emission frequency which appearing within the Restricted Bands specified in provision of 15.205, then the general radiated emission limits in 15.209 apply.
(4) The emissions are attenuated more than 20dB below the permissible limits are not record in the report.
(5) The IF bandwidth of EMI Test Receiver between 30MHz to 1GHz was 120KHz, 1 MHz for measuring above 1 GHz, below 30MHz was 10KHz.
(6) When the test results of Peak Detected below the limits of Average Detected, the Average Detected is not need completed. For example: Top Channel at Fundamental 73.16dBuV/m(PK Value) <93.98(AV Limit), at harmonic 53.20 dBuV/m(PK Value) <54 dBuV/m(AV Limit), the Average Detected not need to completed.

The results shown in this test report refer only to the sample(s) tested unless otherwise stated and the sample(s) are retained for 15 days only. The document is issued by Shenzhen HUAK Testing Technology Co., Ltd., this document cannot be reproduced except in full with our prior written permission.

5.8G 802.11ax40 Mode

LOW CH 151

Horizontal:

Frequency (MHz)	Meter Reading (dBμV)	Factor (dB)	Emission Level (dBμV/m)	Limits (dBμV/m)	Margin (dB)	Detector Type
3368	48.63	-4.59	44.04	68.2	-24.16	peak
11096	49.75	4.21	53.96	74	-20.04	peak
11096	30.04	4.21	34.25	54	-19.75	AVG
Remark: Factor = Cable loss + Antenna factor + Attenuator – Preamplifier; Level = Reading + Factor; Margin = Level - Limit						

Vertical:

Frequency (MHz)	Meter Reading (dBμV)	Factor (dB)	Emission Level (dBμV/m)	Limits (dBμV/m)	Margin (dB)	Detector Type
3368	53.87	-4.59	49.28	68.2	-18.92	peak
11096	50.95	4.21	55.16	74	-18.84	peak
11096	31.26	4.21	35.47	54	-18.53	AVG
Remark: Factor = Cable loss + Antenna factor + Attenuator – Preamplifier; Level = Reading + Factor; Margin = Level - Limit						

Remark：
(1) Measuring frequencies from 1 GHz to the 40 GHz.
(2) “F” denotes fundamental frequency; “H” denotes spurious frequency. “E” denotes band edge frequency.
(3) * denotes emission frequency which appearing within the Restricted Bands specified in provision of 15.205, then the general radiated emission limits in 15.209 apply.
(4) The emissions are attenuated more than 20dB below the permissible limits are not record in the report.
(5) The IF bandwidth of EMI Test Receiver between 30MHz to 1GHz was 120KHz, 1 MHz for measuring above 1 GHz, below 30MHz was 10KHz.
(6) When the test results of Peak Detected below the limits of Average Detected, the Average Detected is not need completed. For example: Top Channel at Fundamental 73.16dBuV/m(PK Value) <93.98(AV Limit), at harmonic 53.20 dBuV/m(PK Value) <54 dBuV/m(AV Limit), the Average Detected not need to completed.

The results shown in this test report refer only to the sample(s) tested unless otherwise stated and the sample(s) are retained for 15 days only. The document is issued by Shenzhen HUAK Testing Technology Co., Ltd., this document cannot be reproduced except in full with our prior written permission.

4.8 Frequency Stability Measurement

4.8.1. Test Specification

Test Requirement:	FCC Part15 Section 15.407(g)
Test Method:	ANSI C63.10: 2013
Limit:	The frequency tolerance shall be maintained within the band of operation frequency over a temperature variation of 0 degrees to 35 degrees C at normal supply voltage, and for a variation in the primary supply voltage from 85% to 115% of the rated supply voltage at a temperature of 20 degrees C.
Test Setup:	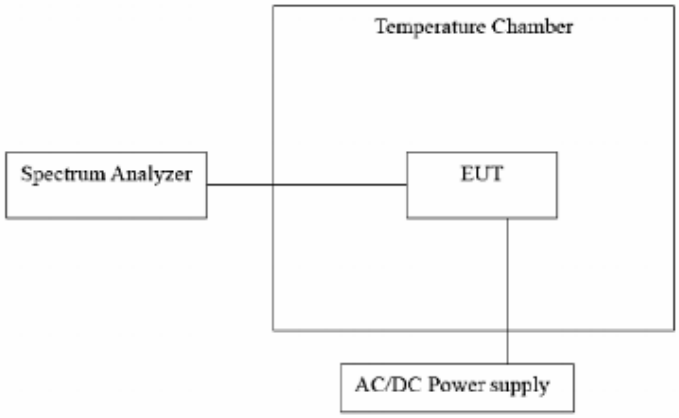
Test Procedure:	The EUT was placed inside the environmental test chamber and powered by nominal AC/DC voltage. b. Turn the EUT on and couple its output to a spectrum analyzer. c. Turn the EUT off and set the chamber to the highest temperature specified. d. Allow sufficient time (approximately 30 min) for the temperature of the chamber to stabilize. e. Repeat step 2 and 3 with the temperature chamber set to the lowest temperature. f. The test chamber was allowed to stabilize at +20 degree C for a minimum of 30 minutes. The supply voltage was then adjusted on the EUT from 85% to 115% and the frequency record.
Test Result:	PASS
Remark:	N/A

The results shown in this test report refer only to the sample(s) tested unless otherwise stated and the sample(s) are retained for 15 days only. The document is issued by Shenzhen HUAK Testing Technology Co., Ltd., this document cannot be reproduced except in full with our prior written permission.

Test Result as follows:

Mode	Voltage (V)	FHL (5745MHz)	Deviation (KHz)	FHH (5825MHz)	Deviation (KHz)
5.8G Band	4.5V	5744.986	-14	5824.979	-21
	5.0V	5745.021	21	5825.016	16
	5.5V	5745.002	2	5824.989	-11

Mode	Temperature (℃)	FHL (5745MHz)	Deviation (KHz)	FHH (5825MHz)	Deviation (KHz)
5.8G Band	-30	5744.989	-11	5825.025	25
	-20	5744.982	-18	5825.011	11
	-10	5744.989	-11	5825.016	16
	0	5744.996	-4	5825.014	14
	10	5744.981	-19	5824.988	-12
	20	5745.022	22	5824.979	-21
	30	5744.975	-25	5824.992	-8
	40	5744.986	-14	5824.985	-15
	50	5745.021	21	5824.987	-13

The results shown in this test report refer only to the sample(s) tested unless otherwise stated and the sample(s) are retained for 15 days only. The document is issued by Shenzhen HUAK Testing Technology Co., Ltd., this document cannot be reproduced except in full with our prior written permission.

4.9 Antenna Requirement

Standard Applicable
For intentional device, according to FCC 47 CFR Section 15.203, an intentional radiator shall be designed to ensure that no antenna other than that furnished by the responsible party shall be used with the device. And according to FCC 47 CFR Section 15.249, if transmitting antennas of directional gain greater than 6dBi are used, the power shall be reduced by the amount in dB that the directional gain of the antenna exceeds 6dBi.

Refer to statement below for compliance.
The manufacturer may design the unit so that the user can replace a broken antenna, but the use of a standard antenna jack or electrical connector is prohibited. Further, this requirement does not apply to intentional radiators that must be professionally installed.

Antenna Connected Construction
The antenna used in this product is a PCB Antenna, is a permanently attached antenna on the PCB. It conforms to the standard requirements. The directional gains of antenna used for transmitting is 0.74dBi.

WIFI ANTENNA

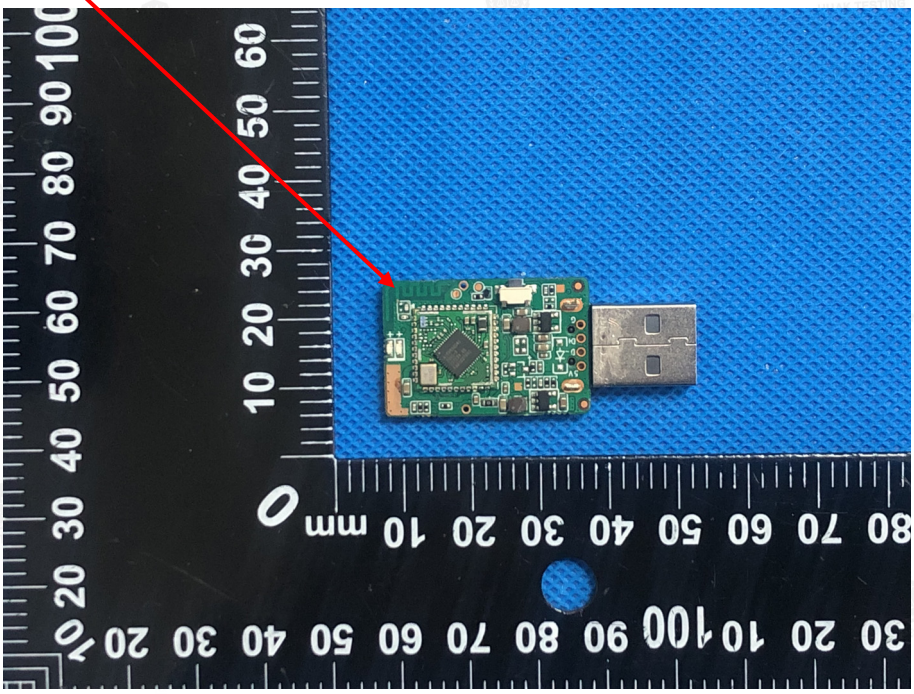

The results shown in this test report refer only to the sample(s) tested unless otherwise stated and the sample(s) are retained for 15 days only. The document is issued by Shenzhen HUAK Testing Technology Co., Ltd., this document cannot be reproduced except in full with our prior written permission.

5. Photographs of Test Setup

Radiated Emission

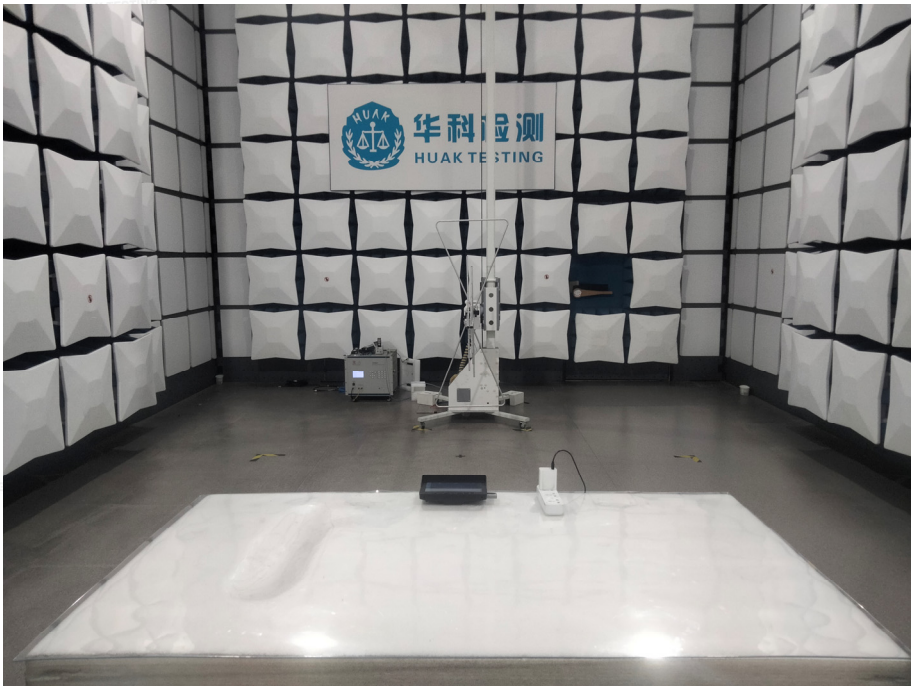

The results shown in this test report refer only to the sample(s) tested unless otherwise stated and the sample(s) are retained for 15 days only. The document is issued by Shenzhen HUAK Testing Technology Co., Ltd., this document cannot be reproduced except in full with our prior written permission.

RF Conducted Emission

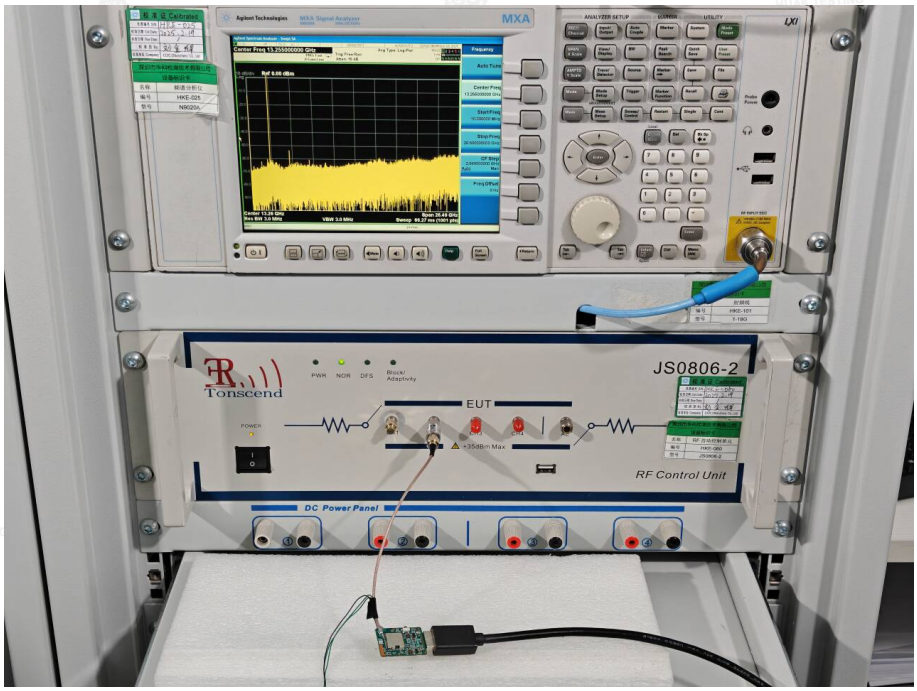

The results shown in this test report refer only to the sample(s) tested unless otherwise stated and the sample(s) are retained for 15 days only. The document is issued by Shenzhen HUAK Testing Technology Co., Ltd., this document cannot be reproduced except in full with our prior written permission.

6. Photos of the EUT

Reference to the report: ANNEX A of external photos and ANNEX B of internal photos

---------End of test report---------

The results shown in this test report refer only to the sample(s) tested unless otherwise stated and the sample(s) are retained for 15 days only. The document is issued by Shenzhen HUAK Testing Technology Co., Ltd., this document cannot be reproduced except in full with our prior written permission.