FCC PART 15 SUBPART C TEST REPORT

Report Reference No.....:	**CTA22032101201**
FCC ID..... :	**2A5UA-W07**
Compiled by (position+printed name+signature)..:	File administrators Kevin Liu
Supervised by (position+printed name+signature)..:	Project Engineer Kevin Liu
Approved by (position+printed name+signature)..:	RF Manager Eric Wang
Date of issue.....:	Mar. 22, 2022
Testing Laboratory Name .....:	**Shenzhen CTA Testing Technology Co., Ltd.**
Address .....:	Room 106, Building 1, Yibaolai Industrial Park, Qiaotou Community, Fuhai Street, Bao'an District, Shenzhen, China
Applicant's name.....:	**Shenzhen Autige Technology Co., Ltd**
Address .....:	Room 609, Block A, Huafeng Internet Creative Park, Gonghe Industrial Road, Xixiang Street, Baoan District, Shenzhen, China
Test specification.....**:**	
Standard .....:	**FCC Rules and Regulations Part 15 Subpart C (Section 15.209), ANSI C63.10: 2013**

Shenzhen CTA Testing Technology Co., Ltd. All rights reserved.

This publication may be reproduced in whole or in part for non-commercial purposes as long as the Shenzhen CTA Testing Technology Co., Ltd. is acknowledged as copyright owner and source of the material. Shenzhen CTA Testing Technology Co., Ltd. takes no responsibility for and will not assume liability for damages resulting from the reader's interpretation of the reproduced material due to its placement and context.

Test item description .....:	3 in 1 magnetic wireless charger
Trade Mark .....:	N/A
Manufacturer .....:	**Shenzhen Autige Technology Co., Ltd**
Model/Type reference.....:	W07
Listed Models .....:	W07-1, W07-1S, W8, W09, W10
Modulation Type .....:	ASK
Operation Frequency.....:	From 110KHz~205KHz
Rating .....:	Input: DC 9V/2A, DC 12V/2A Output 1:5W/7.5W/10W/15W (Wireless phone) Output 2:5W max. (TWS) Output 3:2.5W (iWatch)
Result.....:	**PASS**

TEST REPORT

Equipment under Test	:	3 in 1 magnetic wireless charger
Model /Type	:	W07
Listed Models	:	W07-1, W07-1S, W8, W09, W10
Applicant	:	**Shenzhen Autige Technology Co., Ltd**
Address	:	Room 609, Block A, Huafeng Internet Creative Park, Gonghe Industrial Road, Xixiang Street, Baoan District, Shenzhen, China
Manufacturer	:	**Shenzhen Autige Technology Co., Ltd**
Address	:	Room 609, Block A, Huafeng Internet Creative Park, Gonghe Industrial Road, Xixiang Street, Baoan District, Shenzhen, China

Test Result:	**PASS**

The test report merely corresponds to the test sample.
It is not permitted to copy extracts of these test result without the written permission of the test laboratory.

Contents

1 TEST STANDARDS 4

2 SUMMARY 5

2.1 General Remarks 5
2.2 Product Description 5
2.3 Description of the test mode 5
2.4 Special Accessories 6
2.5 Modifications 6

3 TEST ENVIRONMENT 7

3.1 Address of the test laboratory 7
3.2 Test Facility 7
3.3 Environmental conditions 7
3.4 Summary of measurement results 7
3.5 Statement of the measurement uncertainty 7
3.6 Equipments Used during the Test 8

4 TEST CONDITIONS AND RESULTS 9

4.1 AC Power Conducted Emission 9
4.2 Radiated Emission 12
4.3 Occupied Bandwidth 16
4.4 Antenna Requirement 17

5 TEST SETUP PHOTOS OF THE EUT 18

6 PHOTOS OF THE EUT 19

1 TEST STANDARDS

The tests were performed according to following standards:

FCC Rules and Regulations Part 15 Subpart C (Section 15.207): Conducted limits.
FCC Rules and Regulations Part 15 Subpart C (Section 15.209): Radiated emission limits; general requirements.
ANSI C63.10: 2013: American National Standard for Testing Unlicensed Wireless Devices

2 SUMMARY

2.1 General Remarks

Date of receipt of test sample	:	Mar. 13, 2022
Testing commenced on	:	Mar. 13, 2022
Testing concluded on	:	Mar. 22, 2022

2.2 Product Description

Product Name:	3 in 1 magnetic wireless charger
Model/Type reference:	W07
Power supply:	DC 9V/2A or 12V/2A
Hardware version	WB20B_A V1.2
Software version	V1.0
Testing sample ID:	CTA220321012-1#
Wireless Charger	
Antenna Type	Coil Antenna
Antenna Gain	0.0dBi
Operation frequency	110KHz~205KHz
Modulation Type	ASK

2.3 Description of the test mode

Equipment under test was operated during the measurement under the following conditions:
☒ Charging and communication mode

Test Conditions	Description	
TM1	AC/DC Adapter + EUT + Mobile Phone	Pre-tested
TM2	AC/DC Adapter + EUT + iWatch	Pre-tested
TM3	AC/DC Adapter + EUT + AirPods	Pre-tested
TM4	AC/DC Adapter + EUT + Mobile Phone+ iWatch	Pre-tested
TM5	AC/DC Adapter + EUT + Mobile Phone + AirPods	Pre-tested
TM6	AC/DC Adapter + EUT + iWatch + AirPods	Pre-tested
TM7	AC/DC Adapter + EUT + Mobile Phone + iWatch + AirPods	Record
Note: All test modes were pre-tested, but we only recorded the worst case in this report.		

2.4 Special Accessories

Follow auxiliary equipment(s) test with EUT that provided by the manufacturer or laboratory is listed as follow:

Description	Manufacturer	Model	Technical Parameters	Certificate	Provided by
Adapter	UGREEN	CD137	Input: 100-240V~, 50/60Hz, 0.5A Output: 5V⎓2A / 9V⎓2A / 12V ⎓2A	CE/FCC	laboratory
Mobile Phone	Apple	iPhone 12	15W max.	CE/FCC	laboratory
AirPods	Apple	AirPods Pro	5W max.	CE/FCC	laboratory
iWatch	Apple	SERIES 5	2.5W	CE/FCC	laboratory

2.5 Modifications

No modifications were implemented to meet testing criteria.

3 TEST ENVIRONMENT

3.1 Address of the test laboratory

Shenzhen CTA Testing Technology Co., Ltd.
Room 106, Building 1, Yibaolai Industrial Park, Qiaotou Community,Fuhai Street, Bao‘an District, Shenzhen, China

3.2 Test Facility

The test facility is recognized, certified, or accredited by the following organizations:
FCC-Registration No.: 517856 Designation Number: CN1318

Shenzhen CTA Testing Technology Co., Ltd. has been listed on the US Federal Communications Commission list of test facilities recognized to perform electromagnetic emissions measurements.

A2LA-Lab Cert. No.: 6534.01

Shenzhen CTA Testing Technology Co., Ltd. has been listed by American Association for Laboratory Accreditation to perform electromagnetic emission measurement.

The 3m-Semi anechoic test site fulfils CISPR 16-1-4 according to ANSI C63.10 and CISPR 16-1-4:2010.

3.3 Environmental conditions

During the measurement the environmental conditions were within the listed ranges:

Temperature:	15-35 ° C
Humidity:	30-60 %
Atmospheric pressure:	950-1050mbar

3.4 Summary of measurement results

DESCRIPTION OF TEST	RESULT
CONDUCTED EMISSIONS TEST	COMPLIANT
RADIATED EMISSION TEST	COMPLIANT
OCCUPIED BANDWIDTH MEASUREMENT	COMPLIANT
ANTENNA REQUIREMENT	COMPLIANT

3.5 Statement of the measurement uncertainty

The data and results referenced in this document are true and accurate. The reader is cautioned that there may be errors within the calibration limits of the equipment and facilities. The measurement uncertainty was calculated for all measurements listed in this test report acc. to TR-100028-01” Electromagnetic compatibility and Radio spectrum Matters (ERM);Uncertainties in the measurement of mobile radio equipment characteristics; Part 1” and TR-100028-02 “Electromagnetic compatibility and Radio spectrum Matters (ERM);Uncertainties in the measurement of mobile radio equipment characteristics; Part 2 “ and is documented in the Shenzhen CTA Testing Technology Co., Ltd. quality system acc. to DIN EN ISO/IEC 17025. Furthermore, component and process variability of devices similar to that tested may result in additional deviation. The manufacturer has the sole responsibility of continued compliance of the device.

Hereafter the best measurement capability for Shenzhen CTA Testing Technology Co., Ltd. :

Test	Range	Measurement Uncertainty	Notes
Radiated Emission	30~1000MHz	4.06 dB	(1)
Radiated Emission	1~18GHz	5.14 dB	(1)

Radiated Emission	18-40GHz	5.38 dB	(1)
Conducted Disturbance	0.15~30MHz	2.14 dB	(1)

(1) This uncertainty represents an expanded uncertainty expressed at approximately the 95% confidence level using a coverage factor of k=2.

3.6 Equipments Used during the Test

Test Equipment	Manufacturer	Model No.	Equipment No.	Calibration Date	Calibration Due Date
LISN	R&S	ENV216	CTA-308	2021/08/06	2022/08/05
LISN	R&S	ENV216	CTA-314	2021/08/06	2022/08/05
EMI Test Receiver	R&S	ESPI	CTA-307	2021/08/06	2022/08/05
EMI Test Receiver	R&S	ESCI	CTA-306	2021/08/06	2022/08/05
Spectrum Analyzer	Agilent	N9020A	CTA-301	2021/08/06	2022/08/05
Spectrum Analyzer	R&S	FSP	CTA-337	2021/08/06	2022/08/05
Vector Signal generator	Agilent	N5182A	CTA-305	2021/08/06	2022/08/05
Analog Signal Generator	R&S	SML03	CTA-304	2021/08/06	2022/08/05
Universal Radio Communication	CMW500	R&S	CTA-302	2021/08/06	2022/08/05
Temperature and humidity meter	Chigo	ZG-7020	CTA-326	2021/08/06	2022/08/05
Ultra-Broadband Antenna	Schwarzbeck	VULB9163	CTA-310	2021/08/07	2022/08/06
Horn Antenna	Schwarzbeck	BBHA 9120D	CTA-309	2021/08/07	2022/08/06
Loop Antenna	Zhinan	ZN30900C	CTA-311	2021/08/07	2022/08/06
Horn Antenna	Beijing Hangwei Dayang	OBH100400	CTA-336	2021/08/06	2022/08/05
Amplifier	Schwarzbeck	BBV 9745	CTA-312	2021/08/06	2022/08/05
Amplifier	Taiwan chengyi	EMC051845B	CTA-313	2021/08/06	2022/08/05
Directional coupler	NARDA	4226-10	CTA-303	2021/08/06	2022/08/05
High-Pass Filter	XingBo	XBLBQ-GTA18	CTA-402	2021/08/06	2022/08/05
High-Pass Filter	XingBo	XBLBQ-GTA27	CTA-403	2021/08/06	2022/08/05
Automated filter bank	Tonscend	JS0806-F	CTA-404	2021/08/06	2022/08/05
Power Sensor	Agilent	U2021XA	CTA-405	2021/08/06	2022/08/05
Amplifier	Schwarzbeck	BBV9719	CTA-406	2021/08/06	2022/08/05

Note: The Cal.Interval was one year.

4 TEST CONDITIONS AND RESULTS

4.1 AC Power Conducted Emission

TEST CONFIGURATION

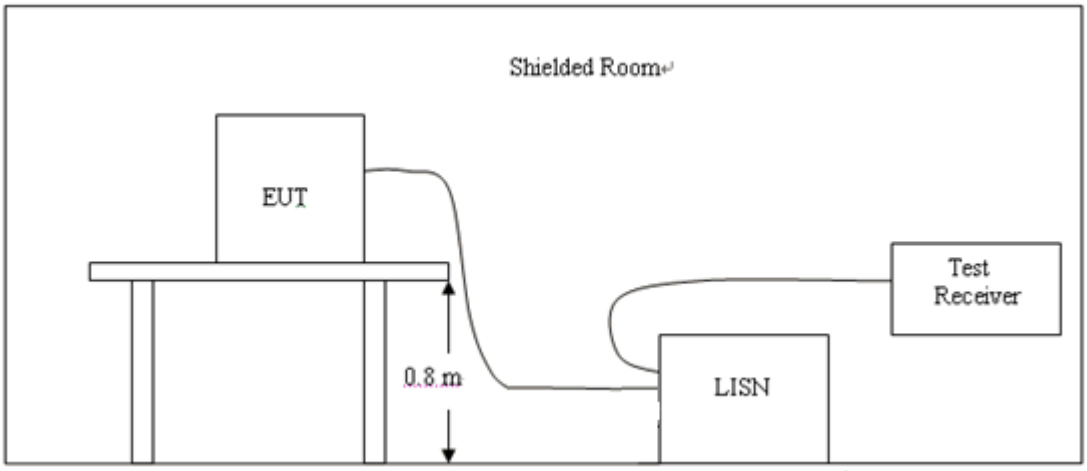

TEST PROCEDURE

1, The equipment was set up as per the test configuration to simulate typical actual usage per the user's manual. The EUT is a tabletop system, a wooden table with a height of 0.8 meters is used and is placed on the ground plane as per ANSI C63.10.
2, Support equipment, if needed, was placed as per ANSI C63.10.
3, All I/O cables were positioned to simulate typical actual usage as per ANSI C63.10.
4, If a EUT received DC power from the USB Port of Notebook PC, the PC's adapter received power through a Line Impedance Stabilization Network (LISN) which supplied power source and was grounded to the ground plane.
5, All support equipments received AC power from a second LISN, if any.
6, The EUT test program was started. Emissions were measured on each current carrying line of the EUT using a spectrum Analyzer / Receiver connected to the LISN powering the EUT. The LISN has two monitoring points: Line 1 (Hot Side) and Line 2 (Neutral Side). Two scans were taken: one with Line 1 connected to Analyzer / Receiver and Line 2 connected to a 50 ohm load; the second scan had Line 1 connected to a 50 ohm load and Line 2 connected to the Analyzer / Receiver.
7, Analyzer / Receiver scanned from 150 KHz to 30MHz for emissions in each of the test modes.

AC Power Conducted Emission Limit

For intentional device, according to § 15.207(a) AC Power Conducted Emission Limits is as following：

Frequency range (MHz)	Limit (dBuV)	
	Quasi-peak	Average
0.15-0.5	66 to 56*	56 to 46*
0.5-5	56	46
5-30	60	50
* Decreases with the logarithm of the frequency.		

TEST RESULTS

Remark: Both 120 VAC, 50/60 Hz and 240 VAC, 50/60 Hz power supply have been tested, only the worst result of 120 VAC, 60 Hz was reported as below:

Power supply:	DC 12V from Adapter AC 120V/60Hz	Polarization	L

Test Graph

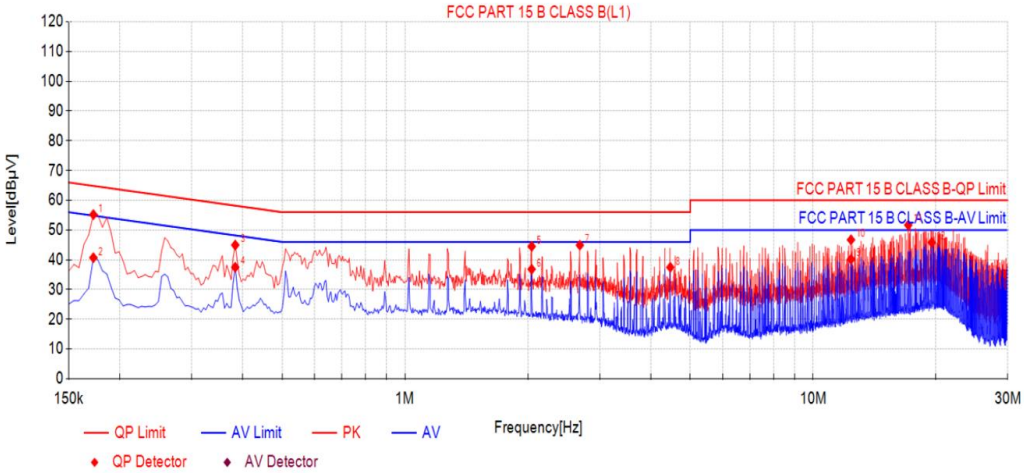

Suspected List

NO.	Freq. [MHz]	Reading [dBµV]	Level [dBµV]	Factor [dB]	Limit [dBµV]	Margin [dB]	Detector	Type	Verdict
1	0.1725	44.69	55.19	10.50	64.84	9.65	PK	L1	PASS
2	0.1725	30.20	40.70	10.50	54.84	14.14	AV	L1	PASS
3	0.384	34.46	44.96	10.50	58.19	13.23	PK	L1	PASS
4	0.384	27.00	37.50	10.50	48.19	10.69	AV	L1	PASS
5	2.0445	33.99	44.49	10.50	56.00	11.51	PK	L1	PASS
6	2.0445	26.32	36.82	10.50	46.00	9.18	AV	L1	PASS
7	2.6835	34.39	44.89	10.50	56.00	11.11	PK	L1	PASS
8	4.47	26.96	37.46	10.50	46.00	8.54	AV	L1	PASS
9	12.3855	29.68	40.18	10.50	50.00	9.82	AV	L1	PASS
10	12.3855	36.21	46.71	10.50	60.00	13.29	PK	L1	PASS
11	17.1105	41.17	51.67	10.50	60.00	8.33	PK	L1	PASS
12	19.536	35.31	45.81	10.50	50.00	4.19	AV	L1	PASS

Note:1).Level(dBµV)= Reading (dBµV)+ Factor (dB)
2). Factor (dB)=insertion loss of LISN (dB) + Cable loss (dB)
3). Margin(dB) =Limit (dBµV) -Level(dBµV)

Power supply:	DC 12V from Adapter AC 120V/60Hz	Polarization	N

Test Graph

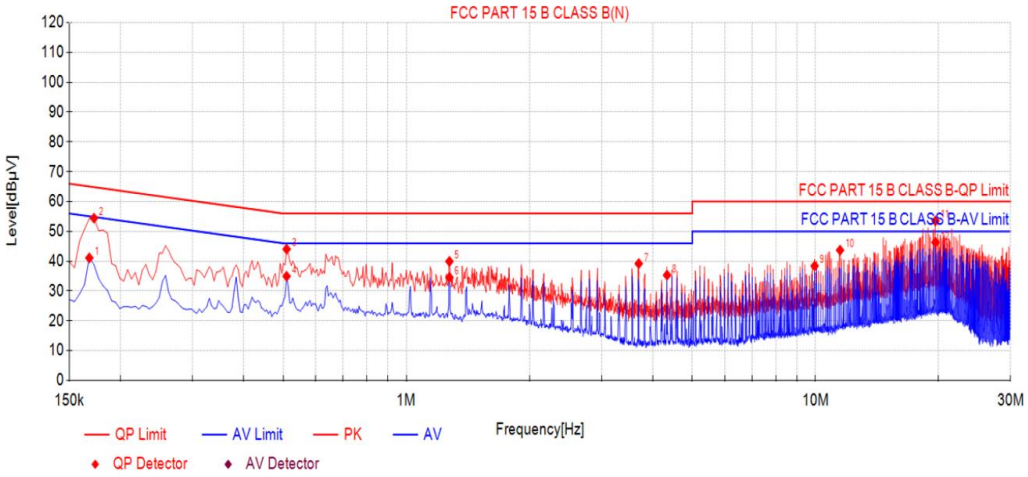

Suspected List

NO.	Freq. [MHz]	Reading [dBµV]	Level [dBµV]	Factor [dB]	Limit [dBµV]	Margin [dB]	Detector	Type	Verdict
1	0.168	30.59	41.09	10.50	55.06	13.97	AV	N	PASS
2	0.1725	43.94	54.44	10.50	64.84	10.40	PK	N	PASS
3	0.51	33.54	44.04	10.50	56.00	11.96	PK	N	PASS
4	0.51	24.44	34.94	10.50	46.00	11.06	AV	N	PASS
5	1.275	29.43	39.93	10.50	56.00	16.07	PK	N	PASS
6	1.275	24.06	34.56	10.50	46.00	11.44	AV	N	PASS
7	3.7005	28.68	39.18	10.50	56.00	16.82	PK	N	PASS
8	4.3395	24.82	35.32	10.50	46.00	10.68	AV	N	PASS
9	9.9555	27.91	38.41	10.50	50.00	11.59	AV	N	PASS
10	11.49	33.19	43.69	10.50	60.00	16.31	PK	N	PASS
11	19.653	43.01	53.51	10.50	60.00	6.49	PK	N	PASS
12	19.653	35.82	46.32	10.50	50.00	3.68	AV	N	PASS

Note:1).Level(dBµV)= Reading (dBµV)+ Factor (dB)

2). Factor (dB)=insertion loss of LISN (dB) + Cable loss (dB)

3). Margin(dB) =Limit (dBµV) -Level(dBµV)

4.2 Radiated Emission

Limit

For intentional device, according to § 15.209(a), the general requirement of field strength of radiated emission out of authorized band shall not exceed the following table at a 3 meters measurement distance.

In addition, radiated emissions which fall in the restricted bands, as defined in §15.205(a), must also comply with the radiated emission limits specified in §15.209(a)

Radiated emission limits

Frequency (MHz)	Distance (Meters)	Radiated (dBμV/m)	Radiated (μV/m)
0.009-0.49	3	20log(2400/F(KHz))+40log(300/3)	2400/F(KHz)
0.49-1.705	3	20log(24000/F(KHz))+ 40log(30/3)	24000/F(KHz)
1.705-30	3	20log(30)+ 40log(30/3)	30
30-88	3	40.0	100
88-216	3	43.5	150
216-960	3	46.0	200
Above 960	3	54.0	500

TEST CONFIGURATION

1. Radiated Emission Test Set-Up, Frequency Below 30MHz

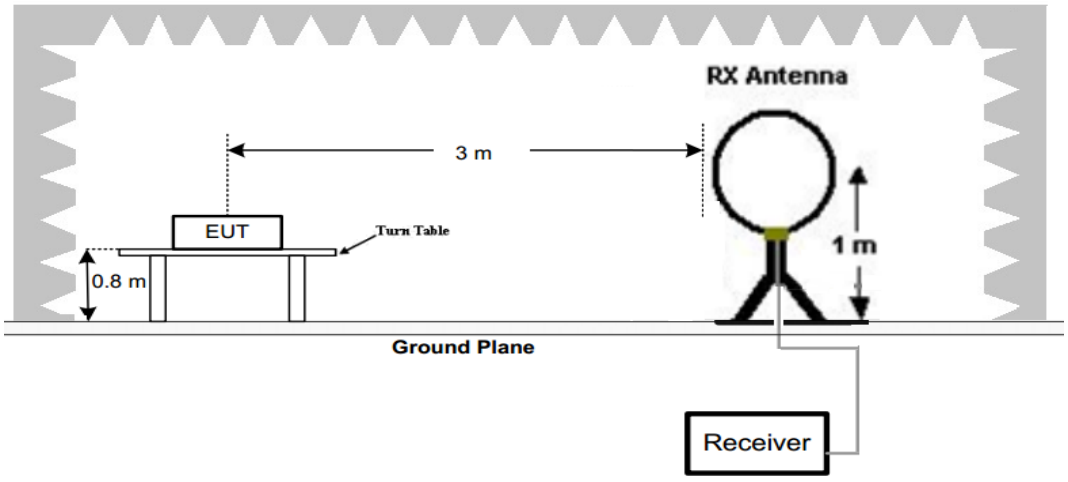

2. Radiated Emission Test Set-Up, Frequency below 1000MHz

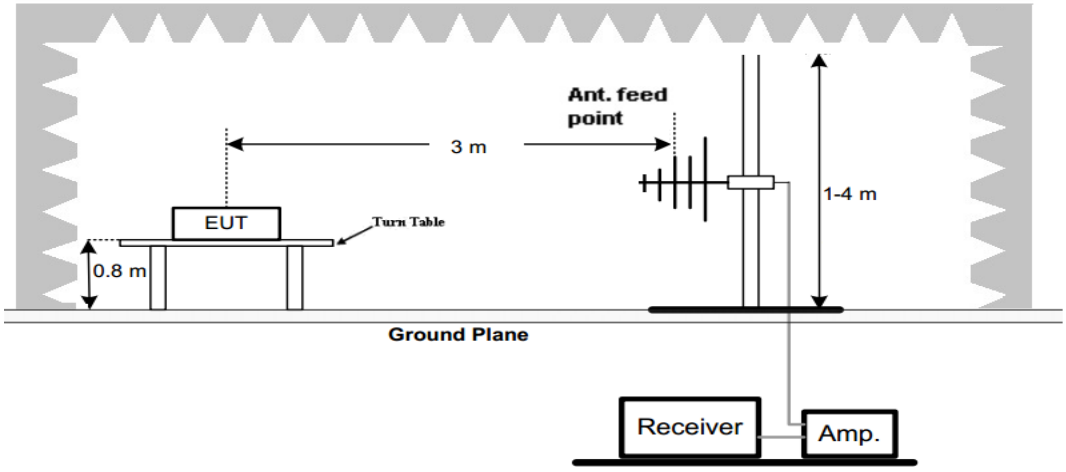

Test Procedure

1. Below 1GHz measurement the EUT is placed on a turntable which is 0.8m above ground plane.
2. Maximum procedure was performed by raising the receiving antenna from 1m to 4m and rotating the turn table from 0℃ to 360℃ to acquire the highest emissions from EUT
3. And also, each emission was to be maximized by changing the polarization of receiving antenna both horizontal and vertical.
4. Repeat above procedures until all frequency measurements have been completed.
5. Radiated emission test frequency band from 9KHz to 1000MHz.
6. The distance between test antenna and EUT as following table states:

Test Frequency range	Test Antenna Type	Test Distance
9KHz-30MHz	Active Loop Antenna	3
30MHz-1GHz	Bilog Antenna	3

7. Setting test receiver/spectrum as following table states:

Test Frequency range	Test Receiver/Spectrum Setting	Detector
9KHz-150KHz	RBW=200Hz/VBW=3KHz,Sweep time=Auto	QP
150KHz-30MHz	RBW=9KHz/VBW=100KHz,Sweep time=Auto	QP
30MHz-1GHz	RBW=120KHz/VBW=1000KHz,Sweep time=Auto	QP

TEST RESULTS

For 9 KHz-30MHz

WORST-CASE RADIATED EMISSION BELOW 30 MHz

Frequency	Reading	Polar	Antenna Factor	Cable Loss	Emission Levels	Limits at 3m	Margin	Detector Mode
(MHz)	(dBμV/m)	Loop	(dB/m)	(dB)	(dBμV/m)	(dBμV/m)	(dB)	
0.125(F)	57.89	Loop	23.64	0.01	81.54	105.67	24.13	PK
0.125(F)	49.00	Loop	23.64	0.01	72.65	85.67	13.02	AV
0.110	49.96	Loop	23.55	0.01	73.52	106.78	33.26	PK
0.110	41.01	Loop	23.55	0.01	64.57	86.78	22.21	AV
0.25	34.74	Loop	25.07	-0.17	59.64	99.65	40.01	QP
1.25	15.51	Loop	27.12	-0.25	42.38	65.67	23.29	QP
6.75	17.20	Loop	23.91	-0.24	40.87	69.54	28.67	QP
––	––	––	––	––	––	––		––

Remark:
1. Data of measurement within this frequency range shown "-- in the table above means the reading of emissions are attenuated more than 20dB below the permissible limits and not recorded.
2. The test limit distance is 3m limit.
3. PK means Peak Value, QP means Quasi Peak Value, AV means Average Value.
4. F means Fundamental Frequency.
5. Emission level (dBuV/m) =Reading + Antenna Factor + Cable Loss.
6. Margin value = Limit value- Emission level.

For 30MHz-1GHz

Horizontal

Test Graph

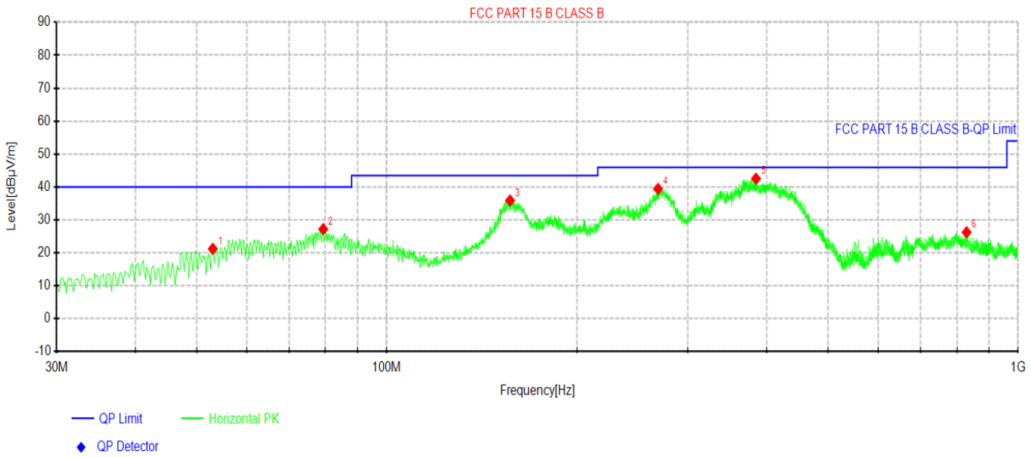

Suspected Data List									
NO.	Freq. [MHz]	Reading [dBµV]	Level [dBµV/m]	Factor [dB/m]	Limit [dBµV/m]	Margin [dB]	Height [cm]	Angle [°]	Polarity
1	53.0375	37.95	21.24	-16.71	40.00	18.76	100	172	Horizontal
2	79.3488	48.51	27.21	-21.30	40.00	12.79	100	351	Horizontal
3	156.827	57.57	35.91	-21.66	43.50	7.59	100	180	Horizontal
4	268.983	57.14	39.44	-17.70	46.00	6.56	100	11	Horizontal
5	384.535	58.20	42.55	-15.65	46.00	3.45	100	18	Horizontal
6	828.795	36.60	26.26	-10.34	46.00	19.74	100	140	Horizontal

Note:1).Level (dBµV/m)= Reading (dBµV/m)+ Factor (dB/m)

2). Factor(dB/m)=Antenna Factor (dB/m) + Cable loss (dB) - Pre Amplifier gain (dB)

3). Margin(dB) = Limit (dBµV/m) - Level (dBµV/m)

Vertical

Test Graph

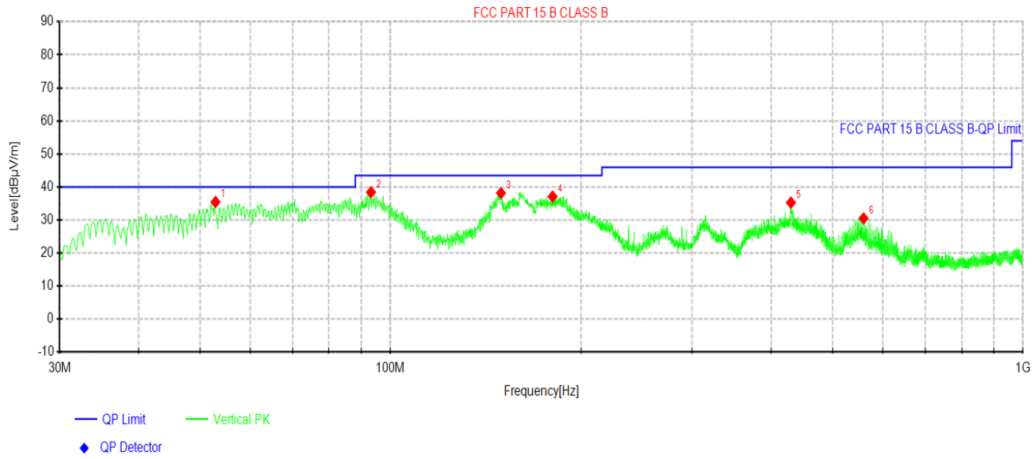

Suspected Data List

NO.	Freq. [MHz]	Reading [dBµV]	Level [dBµV/m]	Factor [dB/m]	Limit [dBµV/m]	Margin [dB]	Height [cm]	Angle [°]	Polarity
1	52.9162	52.17	35.48	-16.69	40.00	4.52	100	205	Vertical
2	93.1712	57.87	38.44	-19.43	43.50	5.06	100	221	Vertical
3	149.552	59.94	38.18	-21.76	43.50	5.32	100	357	Vertical
4	180.471	57.62	37.11	-20.51	43.50	6.39	100	140	Vertical
5	429.761	50.49	35.27	-15.22	46.00	10.73	100	347	Vertical
6	559.741	43.87	30.53	-13.34	46.00	15.47	100	205	Vertical

Note:1).Level (dBµV/m)= Reading (dBµV/m)+ Factor (dB/m)

2). Factor(dB/m)=Antenna Factor (dB/m) + Cable loss (dB) - Pre Amplifier gain (dB)

3). Margin(dB) = Limit (dBµV/m) - Level (dBµV/m)

4.3 Occupied Bandwidth

TEST CONFIGURATION

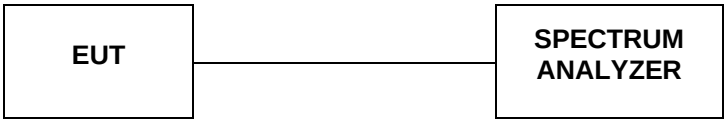

TEST PROCEDURE

Intentional radiators operating under the alternative provisions to the general emission limits, as contained in §§15.217 through 15.257 and in subpart E of this part, must be designed to ensure that 20dB bandwidth of the emission, or whatever bandwidth may otherwise be specified in the specific rule section under which the equip compliance with the 20dB attenuation specification may base on measurement at the intentional radiator's antenna output terminal unless the intentional radiator uses a permanently attached antenna, in which case compliance shall be.deomonstrated by measuring the radiated emissions.

LIMIT

The 20dB bandwidth shall be less than 80% of the permitted frequency band.

TEST RESULTS

Mode	Freq (KHz)	20dB Bandwidth (KHz)	99% OBW (KHz)	Conclusion
Tx Mode	125	2.867	2.425	PASS

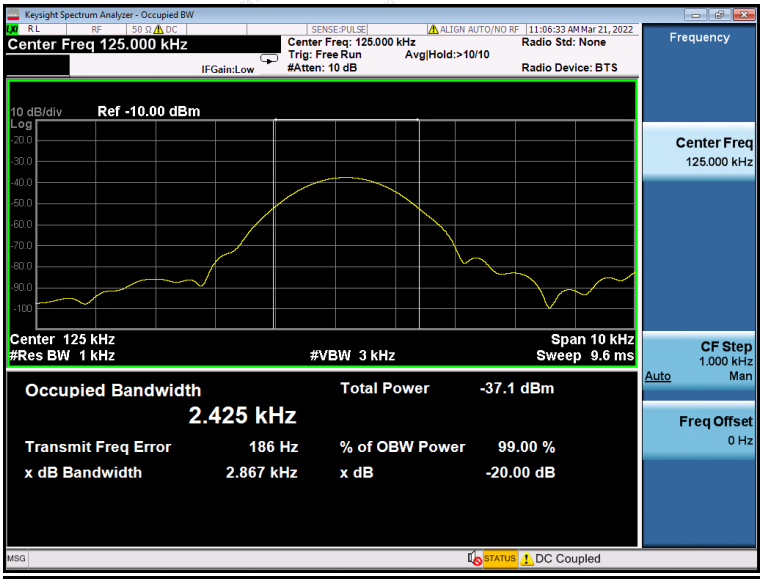

4.4 Antenna Requirement

Standard Applicable

For intentional device, according to FCC 47 CFR Section 15.203, an intentional radiator shall be designed to ensure that no antenna other than that furnished by the responsible party shall be used with the device.

And according to FCC 47 CFR Section 15.247 (c), if transmitting antennas of directional gain greater than 6dBi are used, the power shall be reduced by the amount in dB that the directional gain of the antenna exceeds 6dBi.

Antenna Information

The antenna used in this product is a Coil Antenna, The directional gains of antenna used for transmitting is 0dBi.

5 Test Setup Photos of the EUT

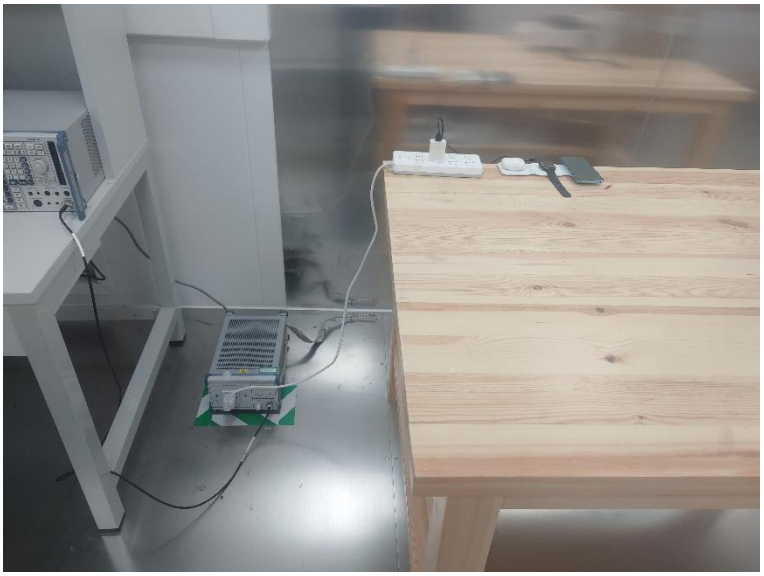

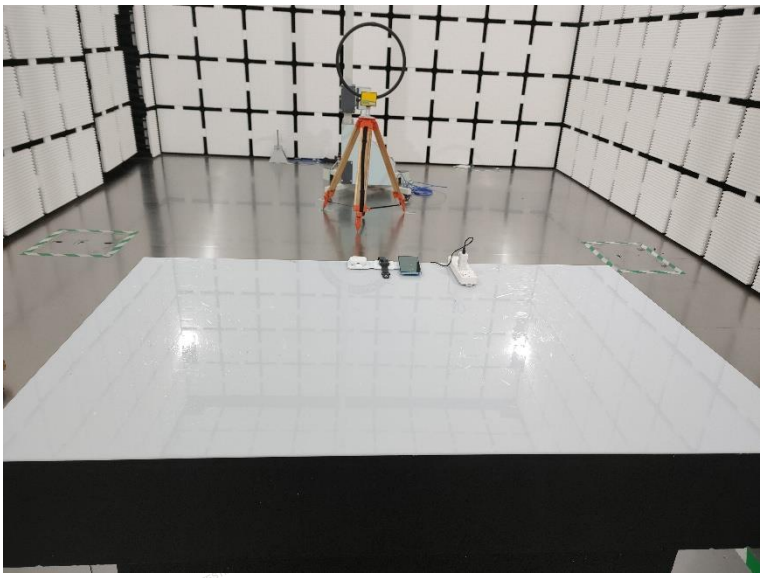

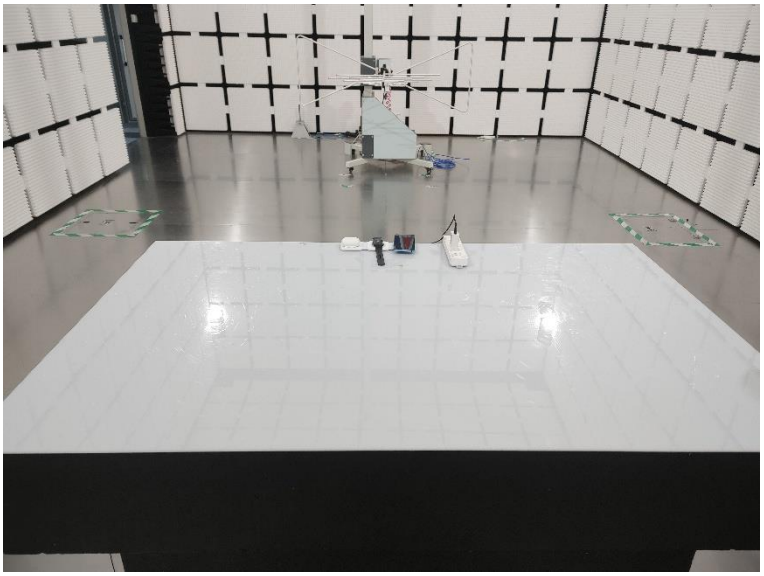

6 PHOTOS OF THE EUT

External photos

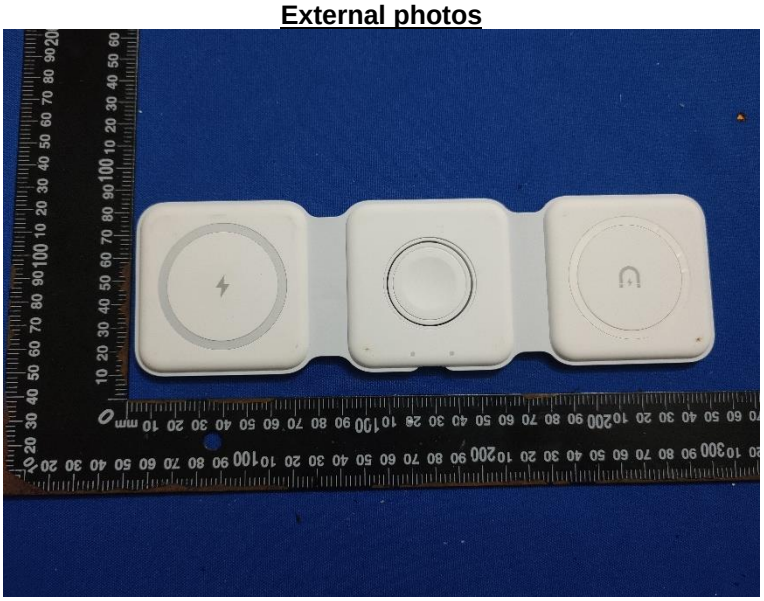

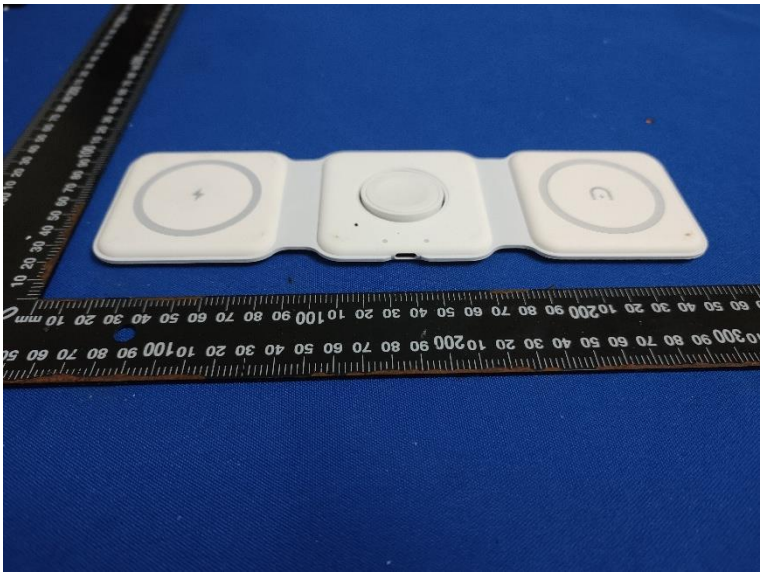

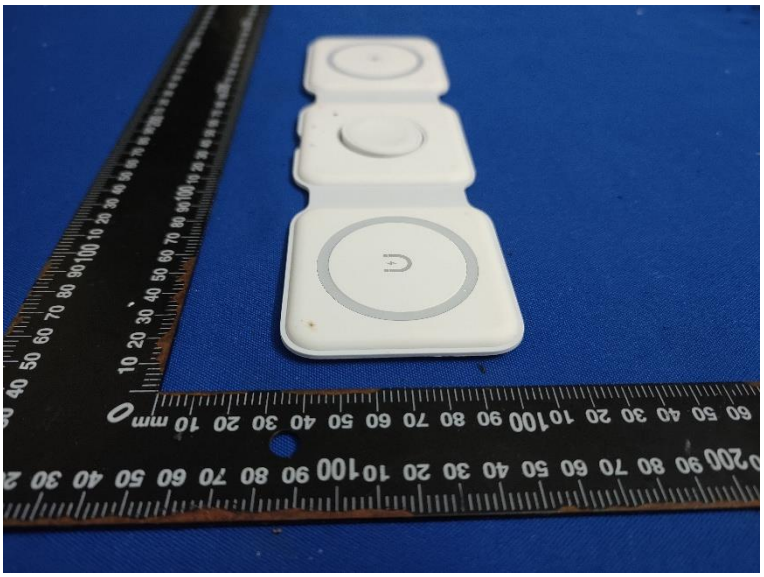

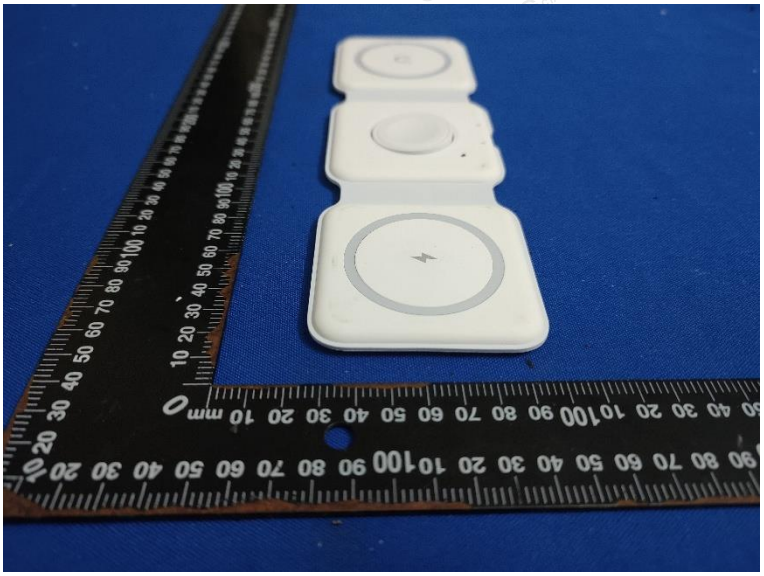

Internal Photos

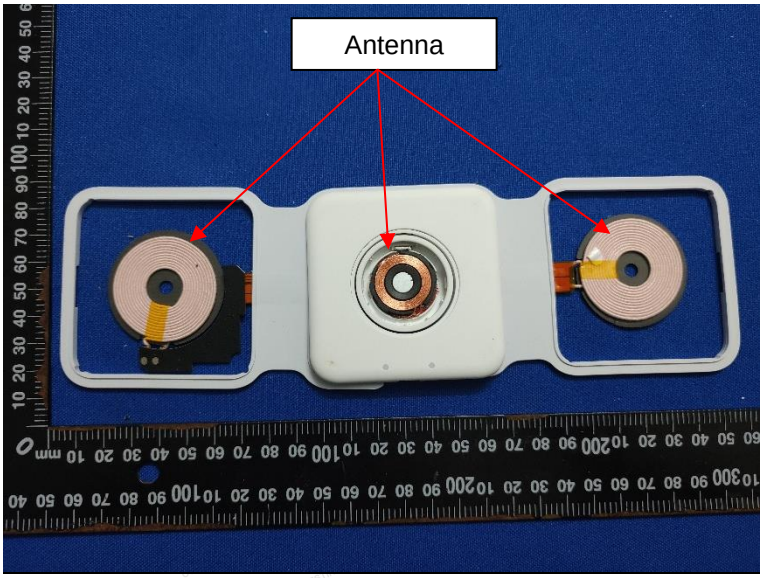

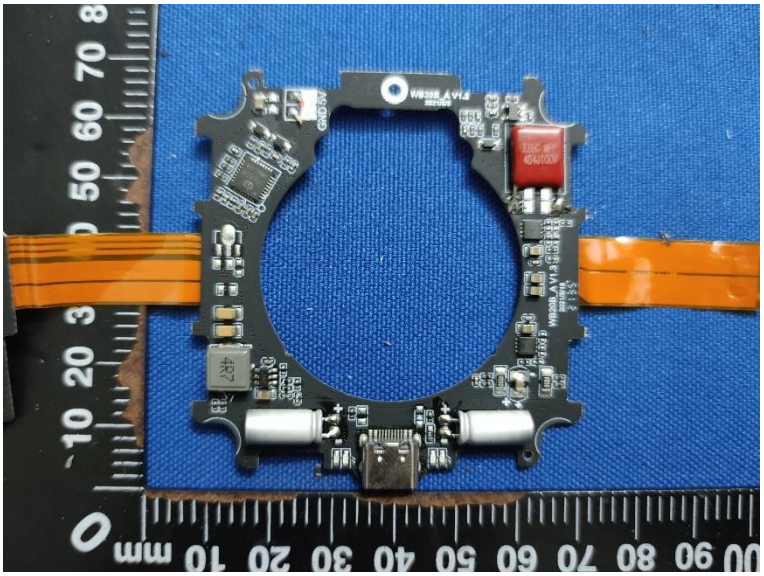

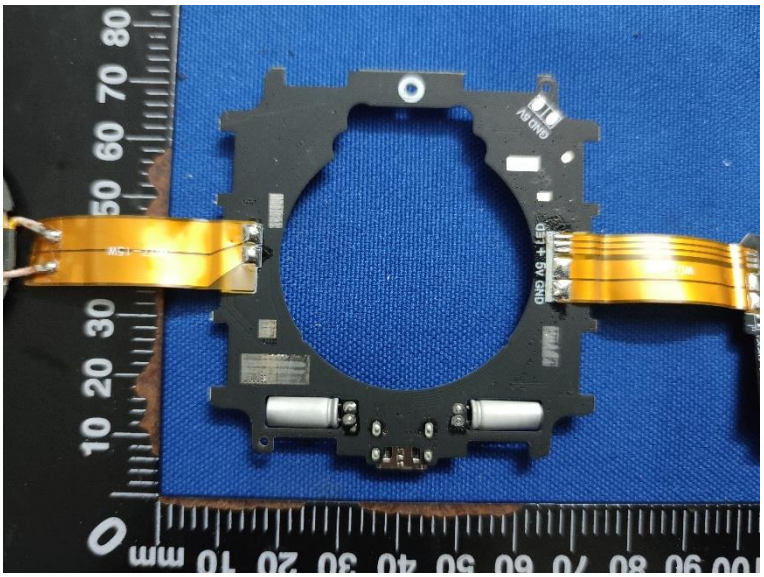

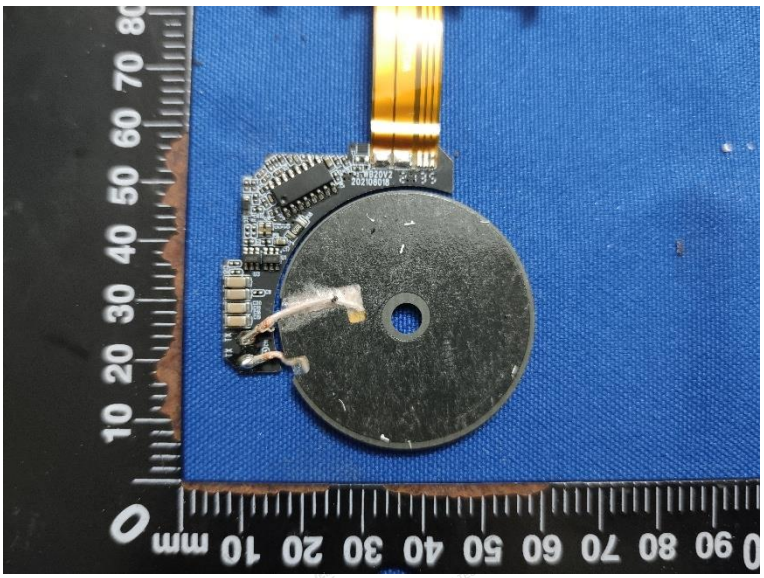

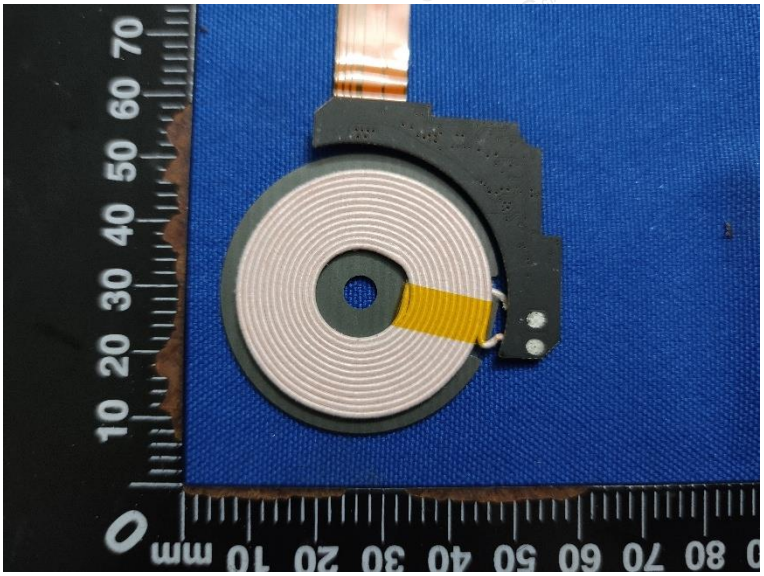

*********** End of Report ************