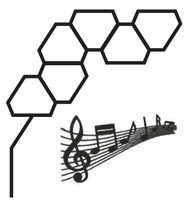
PLAYBULB

by MIPOW

PLAYBULB Triatr Instruction

智能趣味氛围灯

说明书



playbulb.com | mipow.com

产品参数：

型号：BTL303　　品名：智能趣味氛围灯

输入：5V ⎓ 2A　　无线距离：10米

RGB色彩：1680万色彩　　工作温度：-20至60度

功率：1.2W单LED模块（最多连接10块）

执行标准：GB 7000.1-2015.GB 7000.204-2008

产品特点：

支持手机APP控制，支持IOS和安卓系统

蓝牙连接 | 亮度调节 | 模组拼接 | 跟随音乐移动 | APP预设

16825色彩变换 | 氛围氛围 | 场景记忆 | 多组定时 | TR遥控 | 速度调节

更多智慧交互功能，敬请期待！

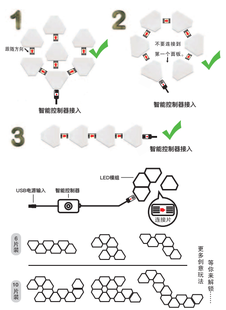
安装说明：

1.请提前作造型布局规划图或于桌面预制造型，并定义智能控制器插线入口位置。

2.去除双面无痕胶贴其中一面离型纸，将双面胶粘贴于LED模块背面中心位，无痕胶另一面离型纸则于安装前去除。(桌面安装此步省略)

3.智能控制器插线入插入首个LED模组，然后将连接片箭头指向端插入下一LED模组，依照造型规划图顺序将LED模组完成安装。

安装图：



App下载：

下载并安装 PLAYBULB X 应用到移动设备上。

Download on the App Store　Get it on Google play

适用苹果设备：iPhone 8以上手机

支持大多数安卓4.3和蓝牙4.0及以上版本的安卓设备

产品连接：

- 打开移动设备上的蓝牙.
- 打开安装好的 PLAYBULB X 应用,从设备列表中选择连接Playbulb,连接成功后点击Playbulb图标进入应用.



群组:

- 在组栏目下，可选取多个Playbulb设置为一组，同时控制多个Playbulb.
- 可添加多个组.



App菜单：

- 设备
 显示可连接的Playbulb列表.
- 定时器
 可设置Playbulb定时开/关或显示不同的色彩(Playbulb Color还可以设置闹钟)
- 偏好
 1. 可设置移动设备与Playbulb自动连接.
 2. 可设置移动设备震动传感器的灵敏度.
 3. 可设置APP密码
- 关于
 MIPOW公司相关信息.



定时：

例如，如何设置“唤醒”定时器.

1.连接到PLAYBULB

2.进入定时器界面

3.开启“唤醒”模式

4.设定时间

5.设定灯光亮起的周期时间，比如，选择60分钟，灯光在预定的时间立刻全亮；选择1分钟，灯光在预定的时间逐渐亮起，1分钟后全亮

6.开启颜色（不开启的话灯亮时为白光，可选择亮度）

7.设定灯的颜色

8.保存设置，灯光会在预设的时间开启.



光控：



摇动：晃动手机 灯会随之变换颜色

颜色：可从颜色盘选取各种颜色,关闭后只有白光

颜色盘/颜色块：可点选颜色控制相应的色彩

亮度：调节 灯光的亮度.

效果：

控制不同的灯光效果.

- 蜡烛效果
- 闪烁
- 渐变
- 彩虹
- 彩虹渐变



场景：

- 可在默认的三个照片上点选颜色，灯光会对应的色彩.
- 可从手机中添加照片.



设置：

- 更改Playbulb的名称
- 恢复出厂设置



主机按键说明：



遥控说明：



产品中有害物质含量

部件名称	有害物质						多氯二苯醚 (PBDE)	多溴联苯 (PBB)
	铅 (Pb)	汞 (Hg)	镉 (Cd)	六价铬 (Cr(VI))	多溴联苯 (PBB)	多溴二苯醚 (PBDE)		
主机	×	○	○	○	○	○	○	○
配件	○	○	○	○	○	○	○	○

本表格依据SJ/T 11364的规定编制。

○：表示该有害物质在该部件所有均质材料中的含量均在GB/T 26572规定的限量要求以下。

×：表示该有害物质至少在该部件的某一均质材料中的含量超出GB/T 26572规定的限量要求。

在中华人民共和国境内销售的电子电气产品必须标识此表格，标志内的数字代表在正常使用情况下的环保使用期限（EFUP）。



保修卡须知

多谢选购MIPOW产品，本产品出厂时符合相关规定 标准并经过严格审核。我司为客户提供自购买之日起十二个月内的保修服务，需要保修服务时，请出示证本和发票正本，并详细填写保修相关内容。保修服务不限于产品在正常使用状态下出现的质量问题。不适用于因人为损坏，粗暴操作、不正确的使用，人为摔伤、外力挤压、进水、人为拆装修改、过度高温、外界入为腐蚀或不可抗力的损坏(如地震、水灾、火灾、飓风或战争等),保修逾期的保修服务将收取相应的维修费。

注:MIPOW拥有对上述所有条件之最终裁决权,并随时对条款和条件作出更改,而无需另行通知。

保修卡

品名:_____

型号:_____

购买日期:_____

销售点:_____

客户姓名:_____

移动电话:_____

联系地址:_____

故障描述:_____

请仔细填写您的信息，请将此保修卡剪下，连同需维修产品一起寄回我司维修中心 。

RoHS

售后服务中心

售后客服电话:400-0064769

www.mipow.com | www.playbulb.com

扫码关注

Specification:

Model No.: BTL303

Product Name: PLAYBULB Triatr

Input : 5V ⎓ 2A

Wireless Range: 10m(33ft)

Available LED Colors: 16.8 million RGB Colors

Storage Temperature: 0-45℃

Power: 1.2W single LED module

(max 10pcs can be connected)

Support mobile APP control, support IOS and Android system

Bluetooth connection | Dimming | Unlimited stitching | Follow the rhythm of music | APP control

16.8 million Color transformation | Decoration atmosphere | Scene memory | Multiple sets of timing | TR remote control | Speed regulation

Stay tuned for more smart interactive features!

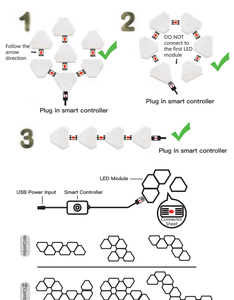
Installation Instruction:

1.Please make shape plan in advance or prefab it on the desktop, and reserve the plug-in port of smart controller.

2. Remove the film of one side double-side tap, stick the tape onto back center of the LED module, and remove the left film on the other side of the tape before installation. (desktop installation no need this step)

3. plug smart controller into the first LED module, then insert the connector sheet (follow the arrow direction -->) to the port of next LED module, and complete the installation according to your shape plan.

Installation Diagram:



PLAYBULB X App Download

Download and install the PLAYBULB X App onto mobile device

Download on the App Store　Get it on Google play

Apple devices: iPhone 8 and above

Android version: Support most Android device of Android 4.3 and Bluetooth 4.0 or above version

Connection:

- Turn on your mobile device's Bluetooth.
- Open the PLAYBULB X App, choose and connect the PLAYBULB Triatr from the device list, after connected, tap the PLAYBULB Triatr icon /name into App main interface.



Group:

- choose several PLAYBULBs as one group to control them at the same time.
- available to create several groups



App Menu:

- Devices
 show all connectable PLAYBULBS
- Timer
 set up PLAYBULB on / off or colors display at certain time (PLAYBULB color supports alarm clock function.)
- Preferences
 1.set up automatic reconnection.
 2.Set up the sensitivity of the mobile device vibration sensor.
 3. Set up App password.
- About
 MIPOW introduction.



Timer:

how to set “Wake Up” timer:

1.Connect your PLAYBULB.

2. Go to “Timer”.

3.Slide the OFF/ON button to ON.

4.Set the time.

5. Set cycle time for lights on. For example,

Select 0 minute, the light will be fully lit at the predetermined time

Select 1 minute, the light will be gradually lit at the predetermined time, and full lit after 1 minute

6. Turn on the color (default color is white when the color is turn off, brightness is optional)

7. Set the color of the light

8. Save the Settings, the light will turn on at the preset time.



Light Control:



Shake: shake your phone to change color randomly.

Color: select color on the color wheel. If turn off, PLAYBULB will only show white light.

Color wheel/block: tap to select color to make it show on PLAYBULB.

Brightness: adjust the light brightness of PLAYBULB

Effect:

make PLAYBULB display different light effects.

- candle
- flashing
- pulsing
- rainbow
- rainbow fading



Scene:

- tap to select colors on the three default pictures and PLAYBULB Will display the Corresponding colors.
- available to add scene pictures from your mobile device.

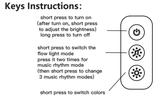


Setting

- rename PLAYBULB
- factory reset



Keys Instructions:



Remote Control Instructions:



FCC Statement

Changes or modifications not expressly approved by the party responsible for compliance could void the user's authority to operate the equipment.

This equipment has been tested and found to comply with the limits for a Class B digital device, pursuant to Part 15 of the FCC Rules. These limits are designed to provide reasonable protection against harmful interference in a residential installation. This equipment generates uses and can radiate radio frequency energy and, if not installed and used in accordance with the instructions, may cause harmful interference to radio communications. However, there is no guarantee that interference will not occur in a particular installation. If this equipment does cause harmful interference to radio or television reception, which can be determined by turning the equipment off and on, the user is encouraged to try to correct the interference by one or more of the following measures:

-- Reorient or relocate the receiving antenna.

-- Increase the separation between the equipment and receiver.

-- Connect the equipment into an outlet on a circuit different from that to which the receiver is connected.

-- Consult the dealer or an experienced radio/TV technician for help

This device complies with part 15 of the FCC rules. Operation is subject to the following two conditions (1)this device may not cause harmful interference, and (2) this device must accept any interference received, including interference that may cause undesired operation.

This equipment complies with FCC radiation exposure limits set forth for an uncontrolled environment. This equipment should be installed and operated with minimum distance 20cm between the radiator and your body.

WARRANTY CARD:

Thank you for your purchase MIPOW's product. MIPOW warrants this producthas been tested and proved to be qualified for delivery in conformity with standard. This Limited Warranty for the product shall last for twelve (12)months from the date of original purchase. This original warranty card and original invoice must be presented at the time you require warranty service or such warranty will be voided. This limited warranty is valid only if the product is used for the purpose for which it was designed. It does not apply to damageor loss caused by negligence; physical abuse; misuse; accident; exposure to moisture; dampness or extreme temperatures; unauthorized modifications; unauthorized opening or repair; forces of nature; or other actions beyond the reasonable control of MIPOW. In case of when the warranty does not apply, repair or replacement charge will be incurred. The customer shall be responsible for sending the defective product to and collecting the repaired or replaced product from the service center.

MPOW reserves the right to amendment and the final interpretation of the above terms without prior notice.

WARRANTY CARD

Product Name: _____

Model No.: _____

Purchase Date: _____

Dealer Shop: _____

Customer Name: _____

Order No./ Website Name: _____

Mobile Phone No.: _____

Contact Addr.: _____

Postal Code: _____

Failure Description: _____

For more efficiency on handling your case,pleaseprovide correct info and mail with the failure productto MIPOW authorized repair center.

RoHS

MIPOW Customer Support Center:

www.mipow.com | support@mipow.com

www.playbulb.com