Z-Fold IM

Folded size: 5.25w x 7.25h
Total Paper Size: 26.25 x 7.25h

Multicolor

LED Light Bar

Product Instruction Manual

Please read carefully prior to use.

Includes light bar, wireless remote control, stand & controller App available for download

Control the colors with your phone or included wireless remote control

Download on the App Store | GET IT ON Google Play

Please call customer service at 1-800-254-0111 with any questions

jlrgear™

jlrgear™

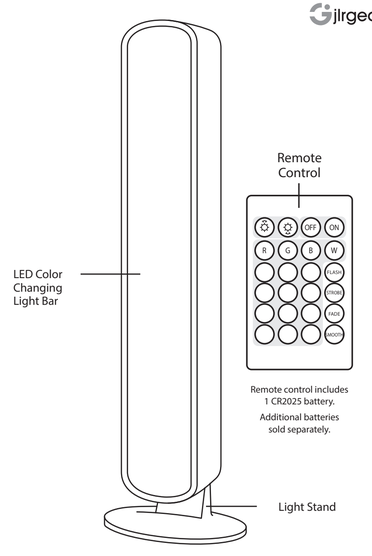

Remote control includes 1 CR2025 battery.

Additional batteries sold separately.

Care Tip: If the light bar needs cleaning, wipe it using a soft dry cloth. Never use any abrasive cleaning agents. Periodically wipe off accumulated dust.

Features

- Plugs into any USB power source, including televisions and power banks to provide colorful ambient light in any setting
- Perfect for gaming, home theaters and around computer screens to help reduce eye strain and fatigue
- Control via Bluetooth® wireless connection or with the included remote control
- Flashes, strobes, pulses, breathes and changes to any color with the press of a or button select from automated presets
- Works with any IOS® or Android™ smartphone or tablet

Download on the App Store | GET IT ON Google Play

Scan the above QR code or download the Smart Life App for your IOS® or Android™ device available for free download from the App Store® or Google Play™

Must have Bluetooth® enabled to connect the LED light bar to your smartphone. The Smart Life App will ask you to set up an acccount on your first log in.

Smart Life App Setup

When logging into the Smart Life App for the first time, the App will require you to enter a username and password. Allow permissions and locations on your device for best results.

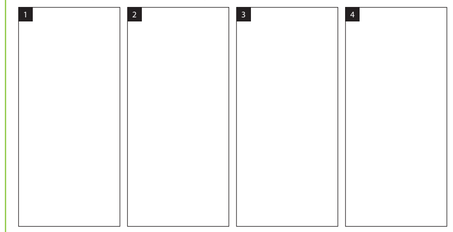

1. Select Register from the home screen to proceed to registration process. If you are already Life a Smart registered user, you can select the login option from the bottom of the screen.
2. Select register by email or text message from the top of the screen and enter the required information to receive your login registration code.
3. Input your registration code that was received via email or text message.
4. Create a unique password for your account using letters and numbers. After password the App entering your will automatically bring you to the home screen.

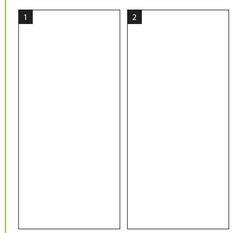

Creating a Home Group

Add a home group to help identify all your Smart Life devices in your home.

1. Add a home group to help organize all your Smart Life devices in your home.
2. Enter your family name and set your location. Choose one of the preselected rooms from the list and add your own custom rooms if needed.

Device Group Tip: Have multiple homes or a home and office with Smart Life devices? Device groups can help you access and organize these locations with ease.

Setting Up the Light

1. Plug the light bar USB power cable into any USB power source. The light bar will flash indicating the light is ready to pair with your device.
2. Download the included Smart Life App from the App Store® or Google Play™ to your smartphone. Make sure Bluetooth is enabled on your device.

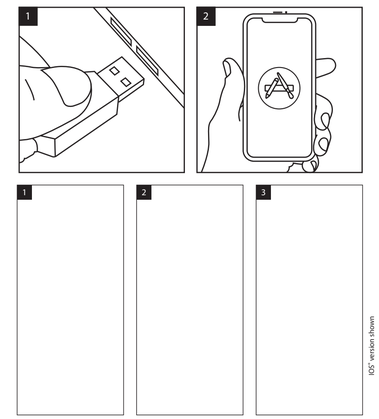

IOS® version shown

Bluetooth® Connection Setup

1. Launch the Smart Life App and press Add Device from the middle of the screen.
2. A pop up window will appear on the screen telling you to add the device to the screen. Press Go to add to continue.
3. The screen will prompt you that the device was found and added successfully. next to Click proceed to the next screen, add room tags from the list and click done.

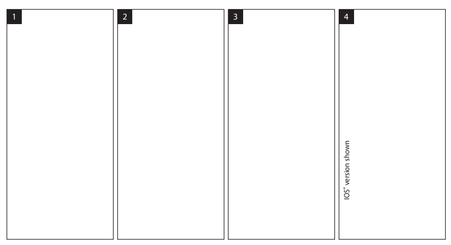

IOS® version shown

Basic App Controls

1. Once setup is complete, the App will load to your home screen where you control all of your devices. Select SG Light Bar from the menu to navigate to the controls.
2. Press power on the bottom of the screen to turn the light on and off. Move the slider bar left and right to adjust the brightness of white light to your preference.
3. Press Color to adjust the light color, saturation and color brightness settings.
4. Press Scene Mode to select from one of 8 lighting preset modes and customized presets that you can set to your favorite colors.
5. Select Music to have the light automatically move to the music.
6. Select Timer from the bottom of sthe creen to automatically have light the turn on/off as specific times.

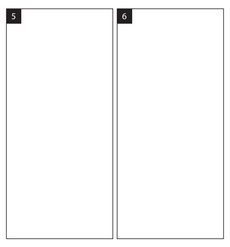

Tip: Select the ( ) menu on the top right of the control screen to change the device name, change advanced features and more.

Timer

Timer controls a countdown of time to turn the light off. This function is perfect if you want the light to turn off after you have fallen asleep or left the house. To operate, follow the instructions below.

1. Press the Timer button located at the bottom of the light control screen.
2. Set the desired length you wish the light to be on. You can set the timer in 1 minute increments for up to 23 hours, 59 minutes in length.

Timer mode will only work when App is opened or running in the background on your device. Quitting the App will turn the light off and stop the timer function.

Stand Installation

1. The light has one mounting hole on the bottom and one mounting hole on the side for use in horizontal or vertical configurations. To install the simply press stand, the stand tab into one of the mounting holes on the flat end of the the light with base facing forward.
2. Place light on any level surface.

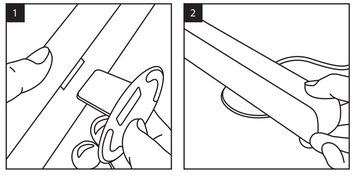

App Store is a service mark of Apple Inc., registered in the U.S. and other countries. Google, Android and Google Play are trademarks of Google LLC. IOS is a registered trademark of Cisco in the U.S. and other countries and is used under license.

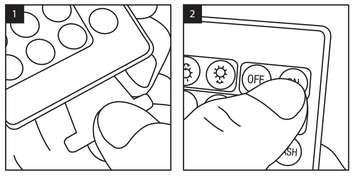

Remote Control and Operation

1. Remove the plastic tab on the back of the remote control.
2. Press the ON button on the top right of the remote control to power on.

Note: The LED lights can be controlled by both the included App download or the included remote control. Advanced functions like music mode and timer mode can only be used within the App.

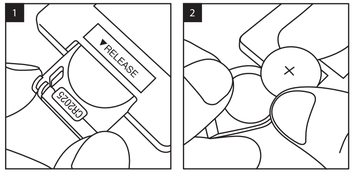

Replacing the Remote Control Battery

1. Pinch the end of the battery tray with your finger and slide open the bottom of the remote control to open the battery compartment.
2. Place a fresh "CR2025" battery with the positive side facing up into tray and the slide the battery tray back into the remote when finished.

The Bluetooth® word mark and logos are registered trademarks owned by Bluetooth SIG, Inc.

jlrgear™

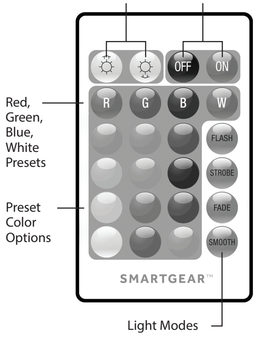

Remote Control Buttons

See the diagram above to identify each button.

- The remote features 16 color options to choose from including white. Each color can be further changed with the dimmer buttons for soft or bright LED illumination.
- Select from one of the 4 pre-programmed light modes such as flash, strobe, fade and smooth for a colorful light show.
- The remote control operates the lights from up to 13 ft away. When using the remote, it must have a clear view to the light properly and receive bar to work signals.

FCC Disclaimer:
This device complies with part 15 of the FCC Rules. Operation is subject to the following two conditions: (1) This device may not cause harmful interference, and (2) this device must accept any interference received, including interference that may cause undesired operation. NOTE: THE MANUFACTURER IS NOT RESPONSIBLE FOR ANY RADIO OR TV INTERFERENCE CAUSED BY UNAUTHORIZED MODIFICATIONS TO THIS EQUIPMENT. SUCH MODIFICATIONS COULD VOID THE USER AUTHORITY TO OPERATE THE EQUIPMENT.

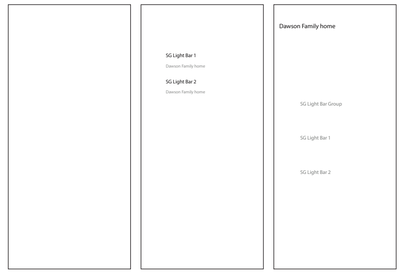

Adding Additional Lights

Connect two separate Bluetooth® light bars to the Smart Life App. Once connected, go to the Smart Life home screen and tap one of the two lights to enter the control screen. From the light control screen, Tap in the upper right corner to enter the settings screen for the light.

1. Tap "Create Group" to search for connected Bluetooth® lights that can be grouped.
2. Select lights you would wish to group from the list and name the group.
3. The group will appear on your home screen & will control both lights simultaneously.

WARNING! IMPORTANT CARE AND SAFEGUARDS

Failure to follow the safety instructions can lead to fire, electrical shock, personal injury or property damage and damage to this product.

- This light is for indoor use only
- Do not use the light bar for anything other than its intended use
- Always use the specified power source and voltage
- This product contains small parts and is not suitable for children
- Do not expose this product to rain, water or excessive humidity
- Keep the light bar away from heat sources and direct sunlight
- Do not handle the power cord, or USB plug with wet hands
- Do not use if the light bar has been dropped or damaged in any way
- Never take this device apart and always get repaired by a qualified technician

SAVE THESE INSTRUCTIONS FOR FUTURE REFERENCE

Any questions, please call customer service at 1-800-254-0111

8:30am - 5pm, PST. Monday - Friday, or email us at customerservice@jlrgear.com

jlrgear™

2612 Barrington Court, Hayward, CA 94545

© 2021 JLR Gear – Made in China

FCC Warning

This device complies with part 15 of the FCC rules. Operation is subject to the following two conditions: (1) this device may not cause harmful interference, and (2) this device must accept any inte rference received, including interference that may cause undesired operation.

Changes or modifications not expressly approved by the party responsible for compliance could void the user's authority to operate the equipment.

NOTE: This equipment has been tested and found to comply with the limits for a Class B digital device, pursuant to part 15 of the FCC Rules. These limits are designed to provide reasonable protection against harmful interference in a residential installation. This equipment generates uses and can radiate radio frequency energy and, if not installed and used in accordance with the instructions, may cause harmful interference to radio communications. However, there is no guarantee that interference will not occur in a particular installation. If this equipment does cause harmful interferenceto radio or television reception, which can be determined by turning the equipment off and on, the user is encouraged to try to correct the interference by one or more of the following measures:

- Reorient or relocate the receiving antenna.
- Increase the separation between the equipment and receiver.
- Connect the equipment into an outlet on a circuit different from that to which the receiver is connected.
- Consult the dealer or an experienced radio/TV technician for help.

Radiation Exposure Statement

This equipment complies with FCC radiation exposure limits set forth for an uncontrolled environment. This equipment should be installed and operated with minimum distance 20cm between the radiator and your body.