Internal Photos of the EUT

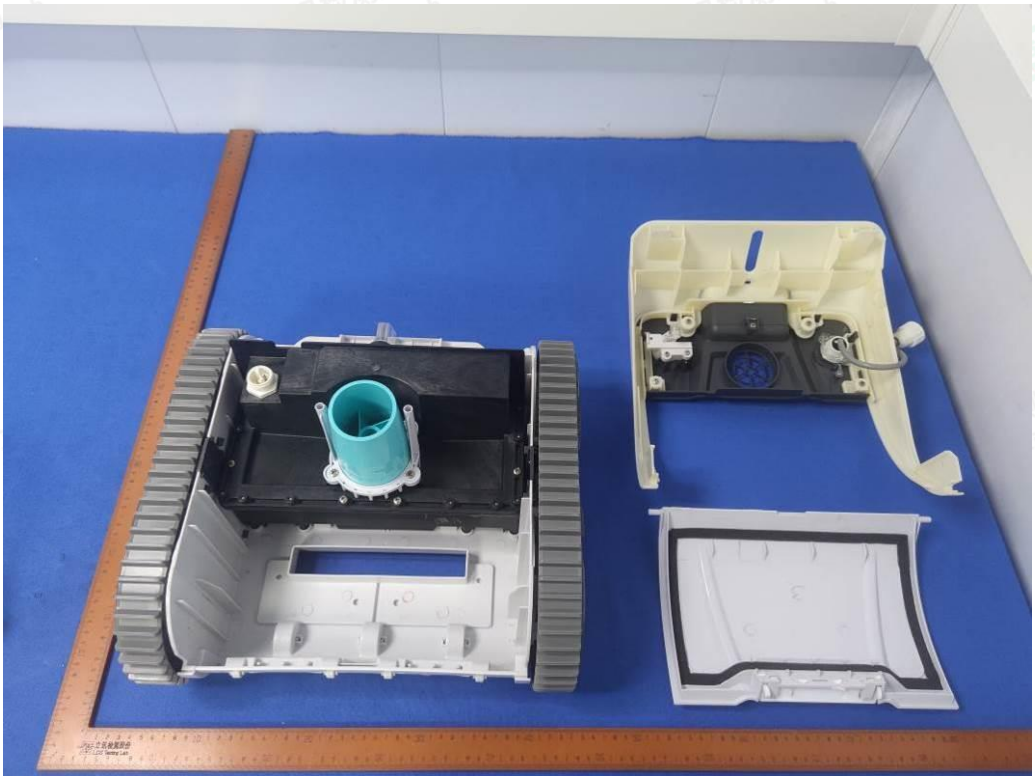

Fig. 1

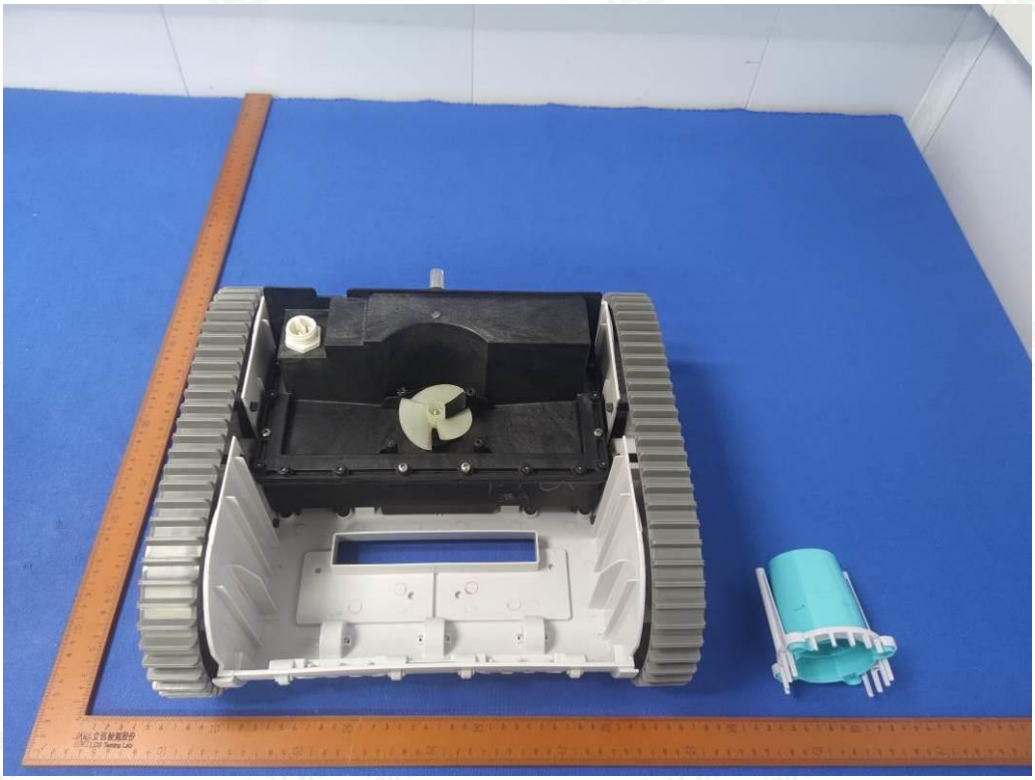

Fig. 2

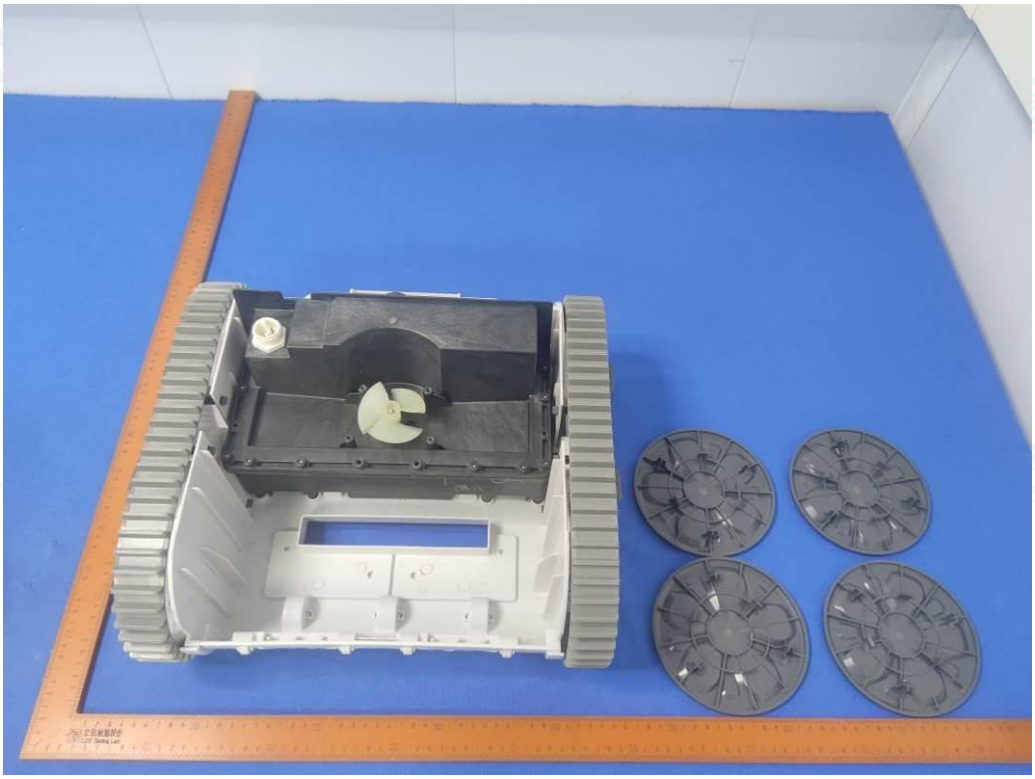

Fig. 3

Fig. 4

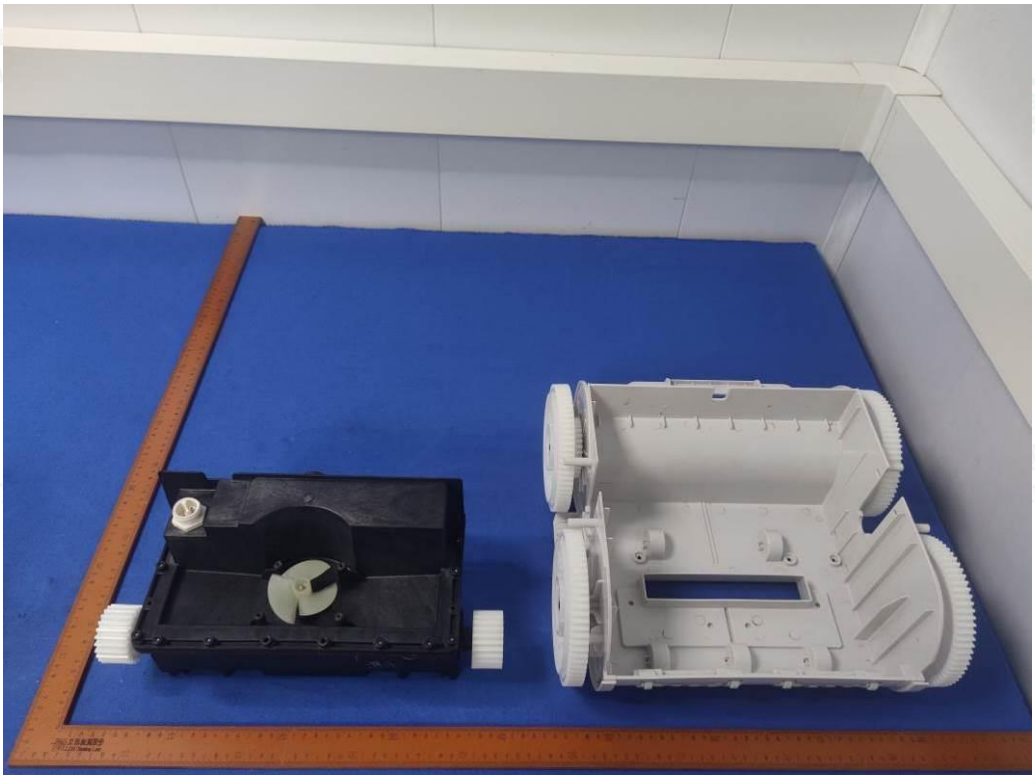

Fig. 5

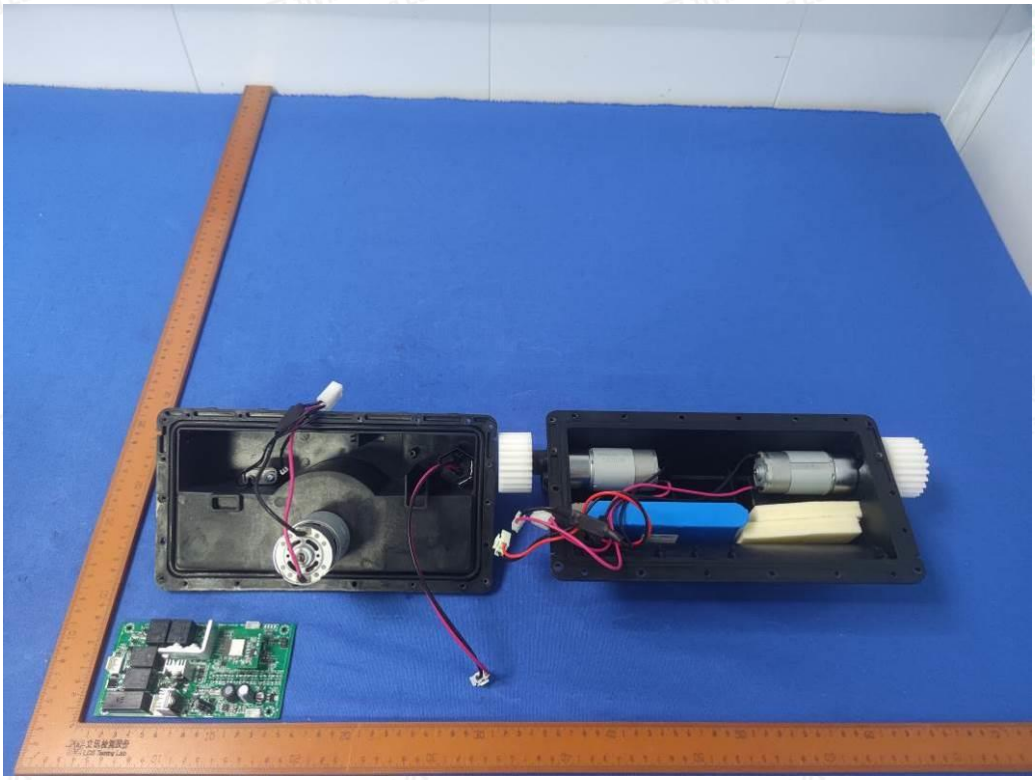

Fig. 6

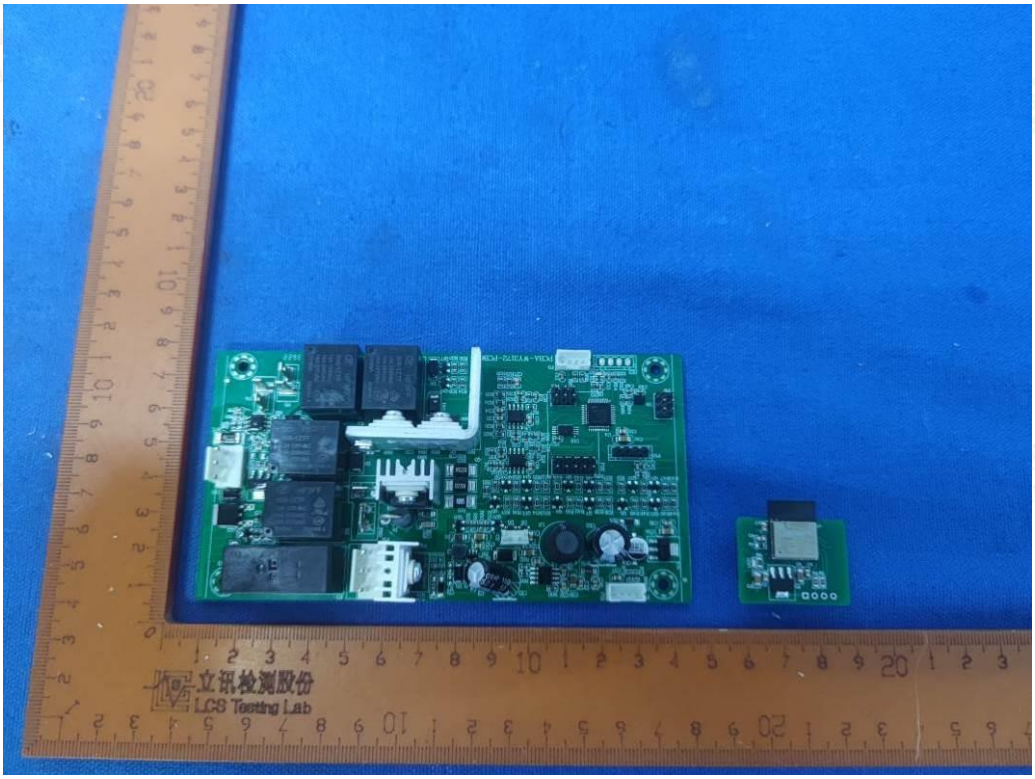

Fig. 7

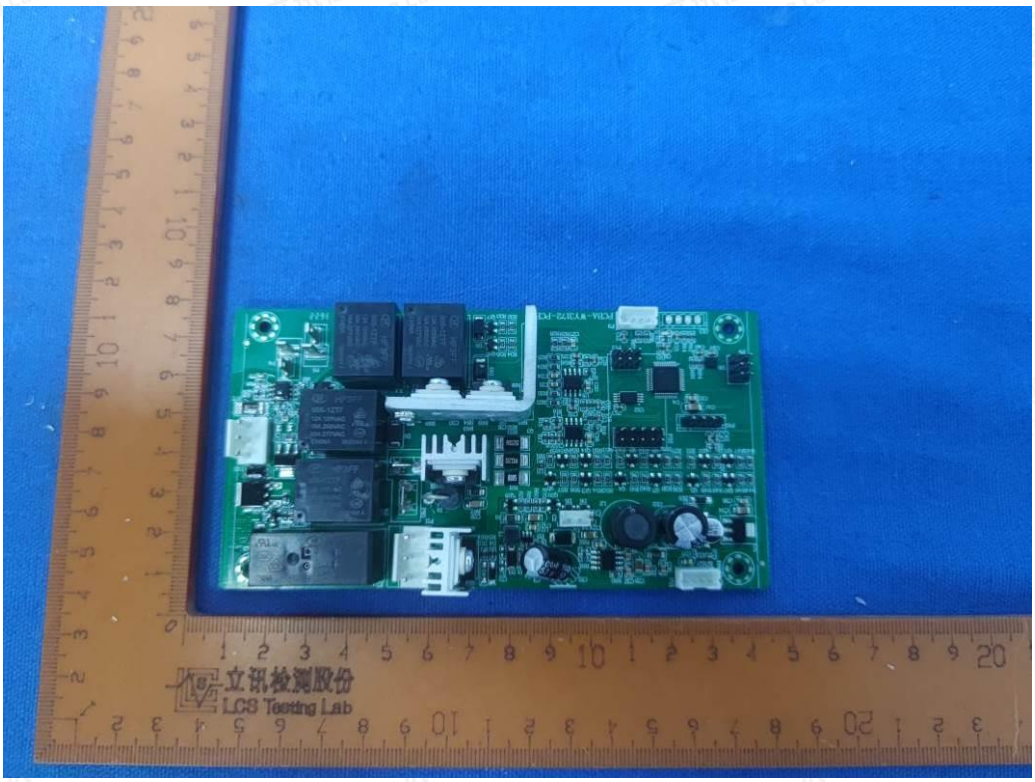

Fig. 8

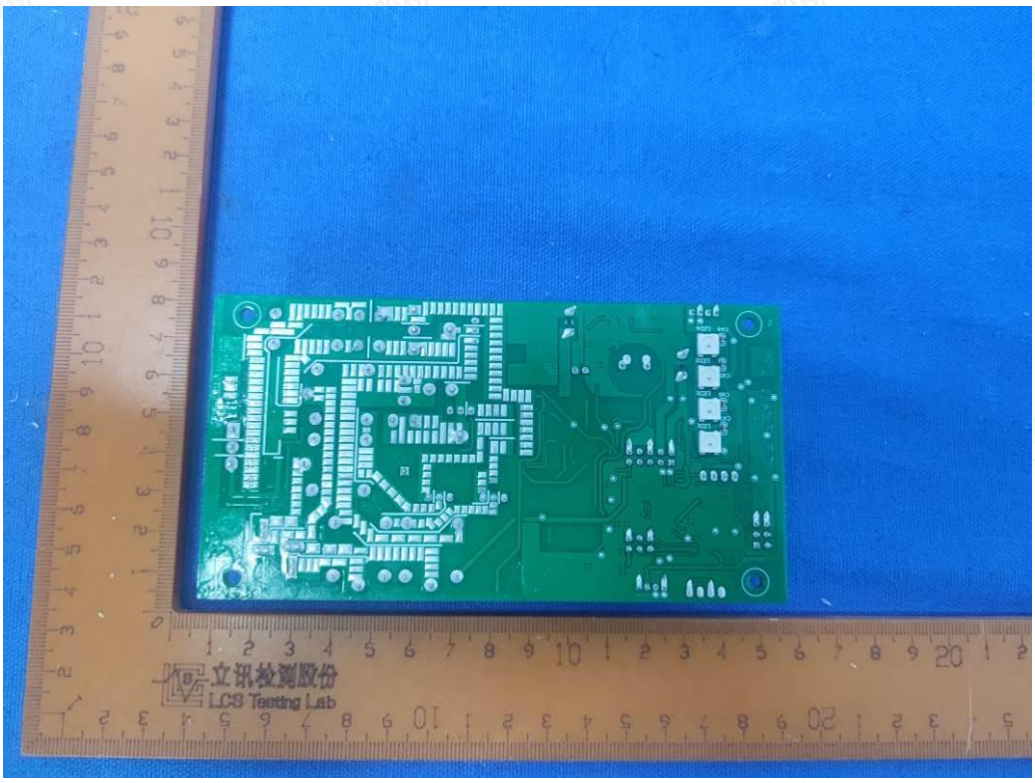
立讯检测股份
LCS Testing Lab

Fig. 9

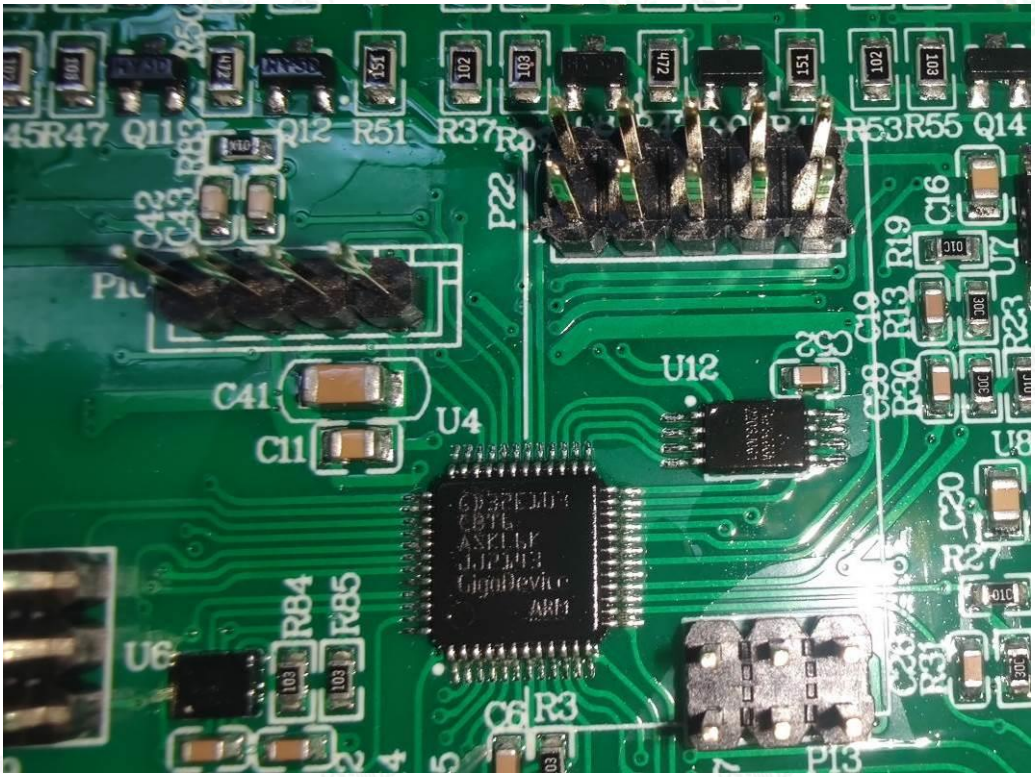
R47
Q11
Q12
R51
R37
R53
R55
Q14
P22
C16
R19
U7
C19
R13
R23
U12
C41
U4
C11
C20
R27
R84
R85
U6
C6
R3
P13

Fig. 10

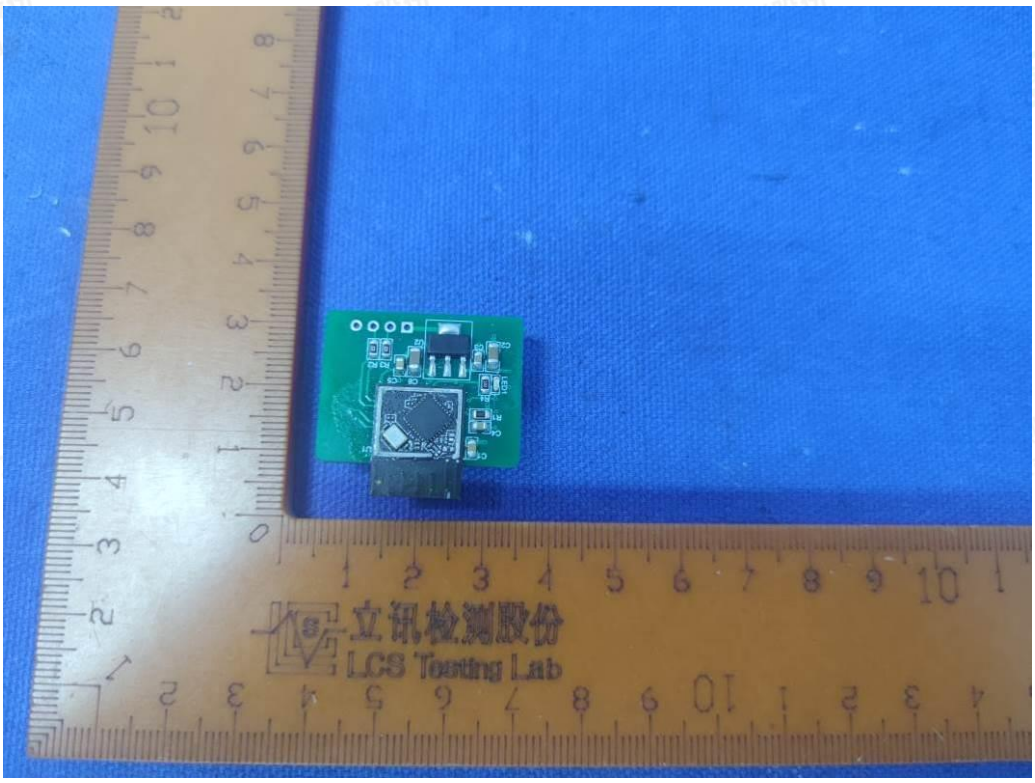

Fig. 11

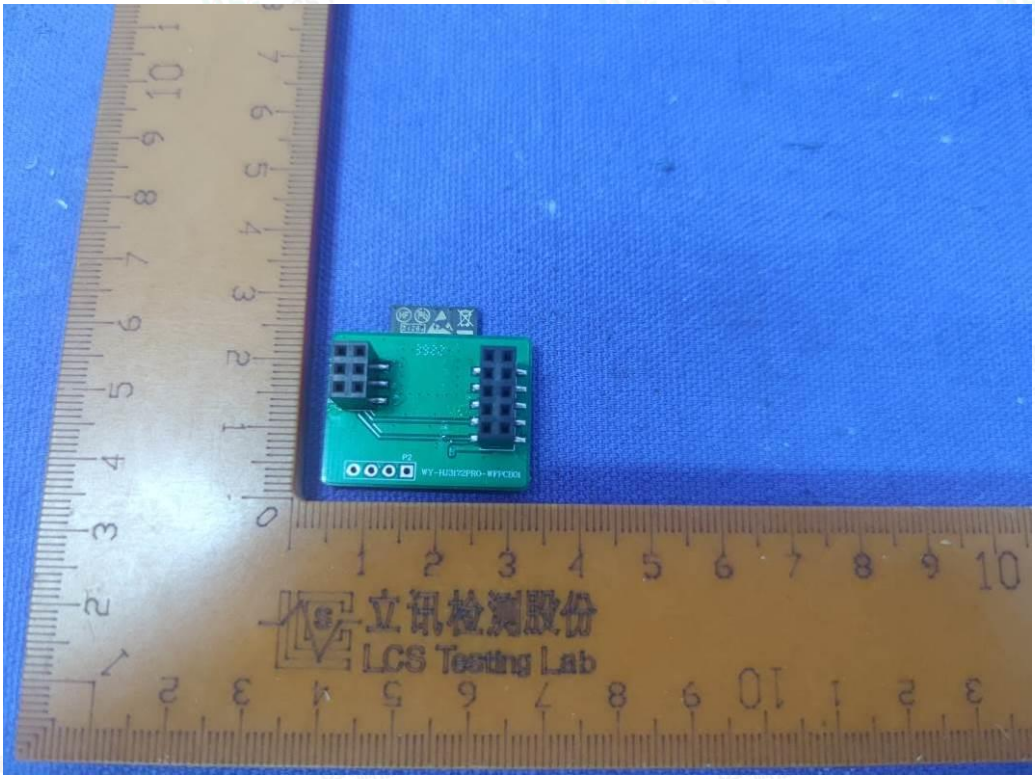

Fig. 12

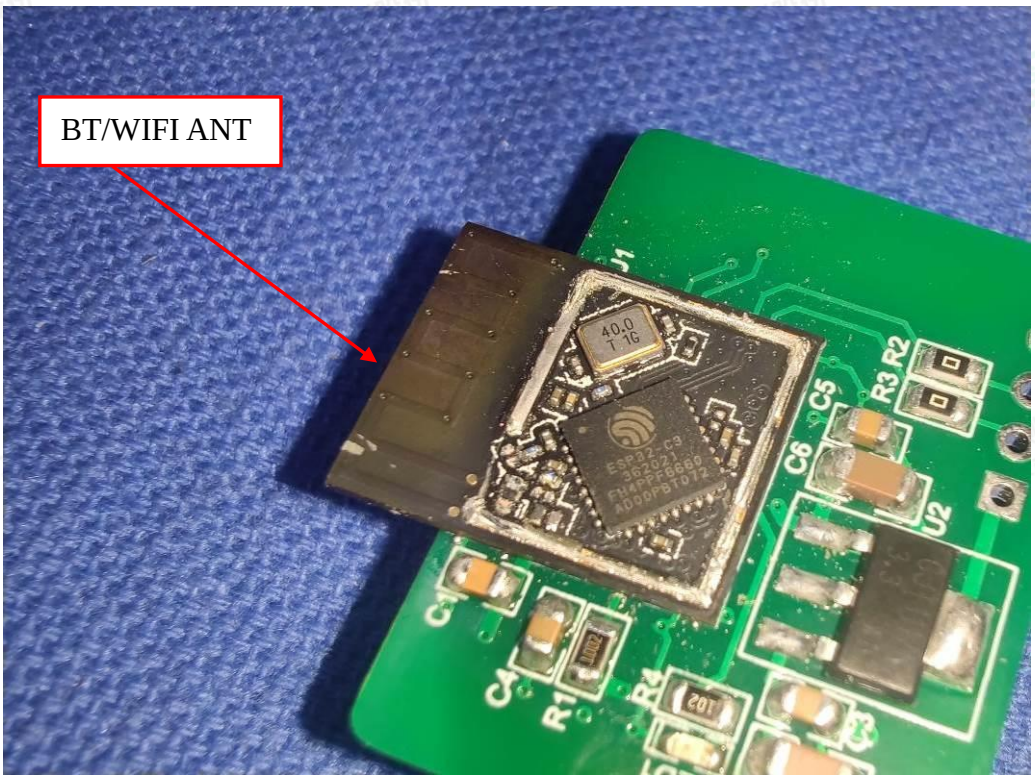

Fig. 13

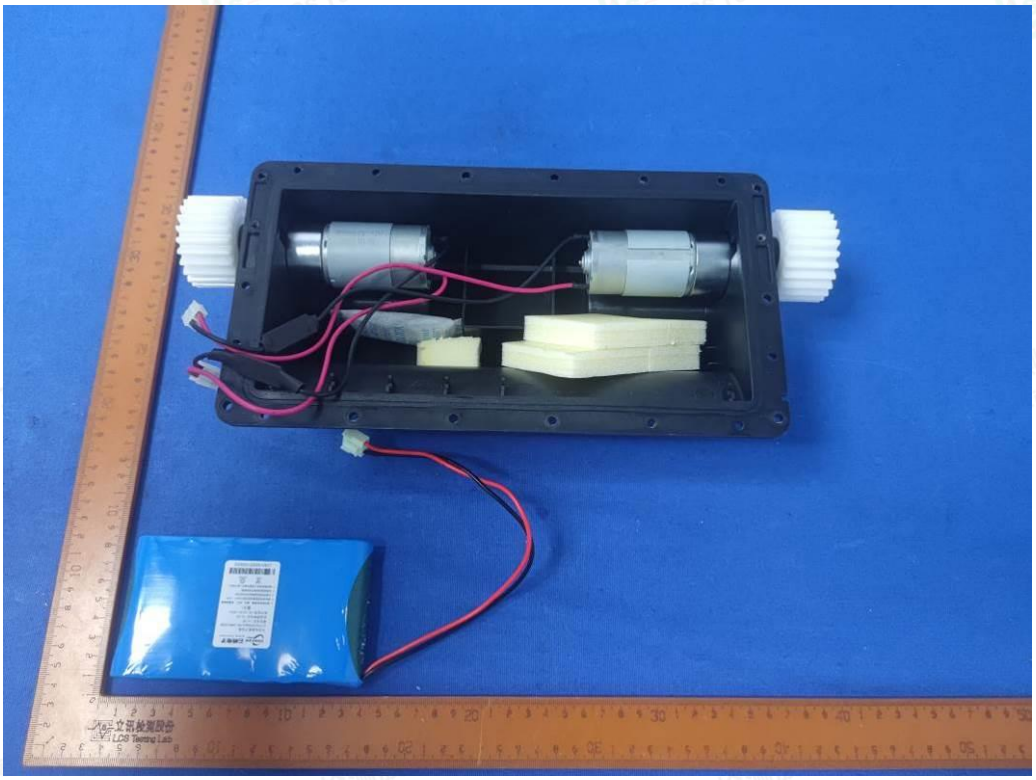

Fig. 14

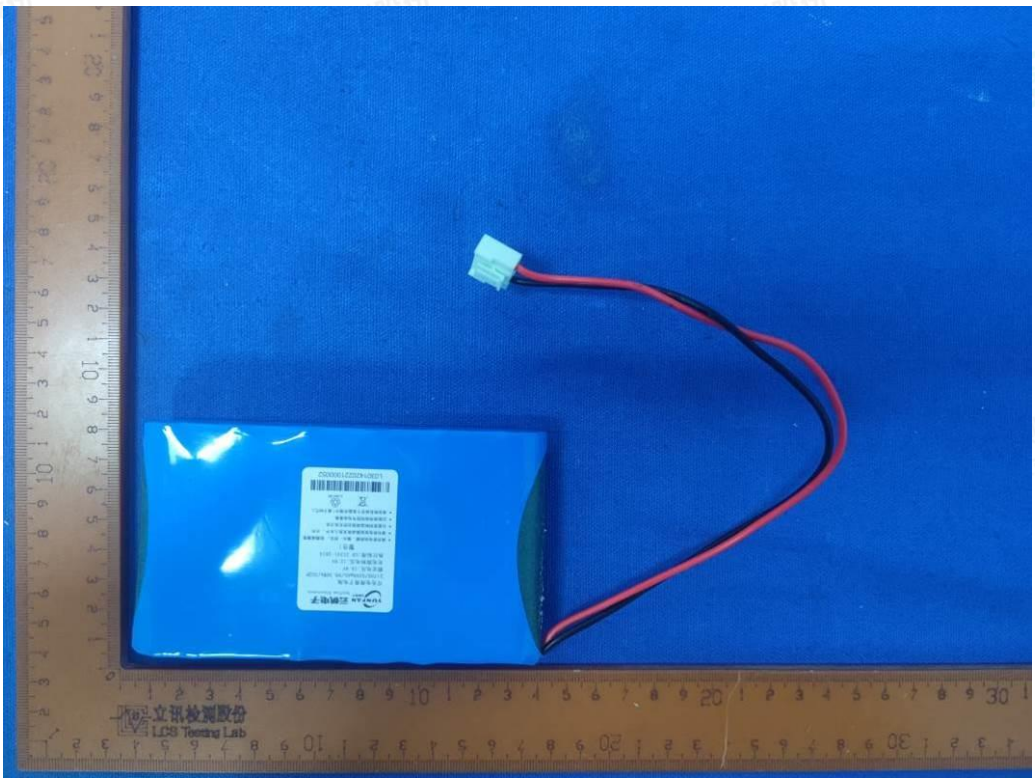

Fig. 15

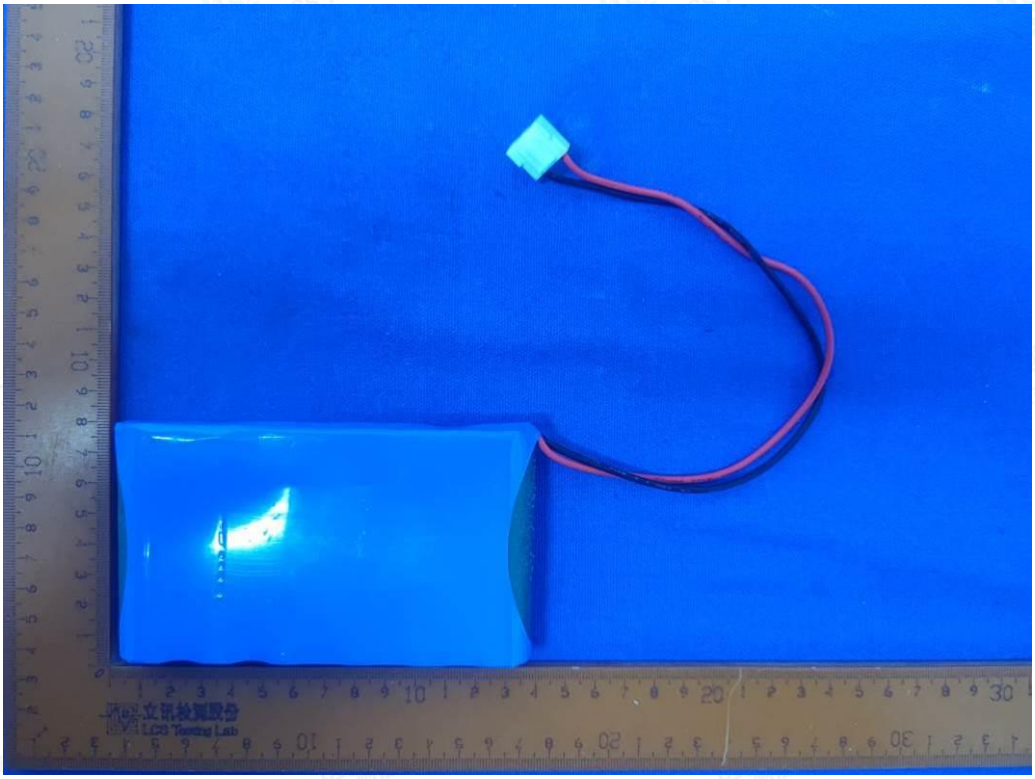

Fig. 16

YUNFAN 云帆电子
Yunfan Electronic
可充电锂离子电池
21700/9200mAh/99.36Wh/3S2P
额定电压:10.8V
充电限制电压:12.6V
执行标准:GB 31241-2014
警告!
L030142022100005 2

Fig. 17