2022.04.14 Designed by Jane Lee

PIVO SMART VIDEO LIGHT MANUAL
DIMENSIONS: 170x425mm
Paper Type: Thin Glossy (Less thickness than ‘Pod Lite Manual’ Paper)

说明书 85x170mm 展开：425x170mm
105克铜板纸 正反 四色印刷

pivo

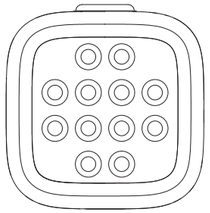

Smart Video Light

PRODUCT OVERVIEW

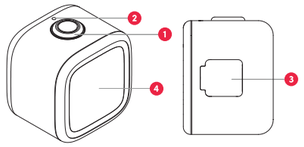

1. Power Button
2. LED Power Indicator
3. USB-C Door
4. Light

LED INDICATOR

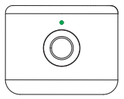

●	GREEN	On / Battery is fully charged
● ●	GREEN & BLUE	Searching Bluetooth connection
●	BLUE	Bluetooth connected
●	RED	Low battery

CHARGING

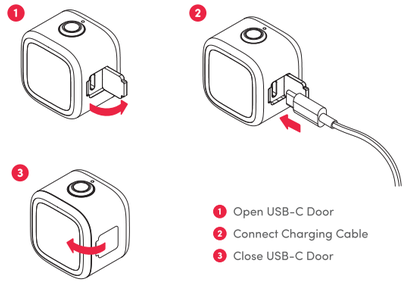

1. Open USB-C Door
2. Connect Charging Cable
3. Close USB-C Door

WARNING: Be sure that the USB-C Door is locked after charging the device by firmly pressing it.

USING THE SMART VIDEO LIGHT WITH PIVO+

Create a Pivo Account

1. Open the Pivo+ app.
2. Create a Pivo Account with your email address.
   - Create an account by tapping "Sign up."
   - Verify your email address and complete the process.
3. Sign in to your account.
   - Give the required permissions to allow the app to use Bluetooth, microphone, camera and storage.

Connect to Pivo+

1. Turn your Pivo Video Light on.
2. Open the Pivo+ app and go to the settings page.
3. Press "+" to add a new Pivo device.
4. Scan the environment and select the Pivo Video Light to connect.

Managing your Smart Video Light with Pivo+

1. Connect the Pivo Video Light to Pivo+.
2. Open the settings page and click on your Pivo Video Light.
3. Adjust brightness, color temperature and manage other settings.

Need more information? Visit our Support Hub.

USING THE DIFFUSER

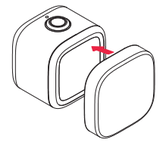

Attach the diffuser to the front of the Pivo Video Light to soften the light.

DECLARATION OF COMFORMITY
(COMPLIANCE NOTICE)

FCC Caution:

This device complies with part 15 of the FCC Rules. Operation is subject to the following two conditions: (1) This device may not cause harmful interference, and (2) this device must accept any interference received, including interference that may cause undesired operation.
Any Changes or modifications not expressly approved by the party responsible for compliance could void the user's authority to operate the equipment.
Note: This equipment has been tested and found to comply with the limits for a Class B digital device, pursuant to part 15 of the FCC Rules. These limits are designed to provide reasonable protection against harmful interference in a residential installation.
This equipment generates uses and can radiate radio frequency energy and, if not installed and used in accordance with the instructions, may cause harmful interference to radio communications. However, there is no guarantee that interference will not occur in a particular installation. If this equipment does cause harmful interference to radio or television reception, which can be determined by turning the equipment off and on, the user is encouraged to try to correct the interference by one or more of the following measures:
-Reorient or relocate the receiving antenna.
-Increase the separation between the equipment and receiver.
-Connect the equipment into an outlet on a circuit different from that to which the receiver is connected.
-Consult the dealer or an experienced radio/TV technician for help.
The device has been evaluated to meet general RF exposure requirement. The device can be used in portable exposure condition without restriction.

EU COMPLIANCE

This product complies with Directives 2014/53/EU and 2014/30/EU, 2014/35/EU, 2011/65/EU.
Information on conformity can be found at the following website: https://help.getpivo.com/hc/en-001/categories/360006173271-Warranty

PRODUCT SAFETY INFORMATION

Please read all instructions and warnings before using this product. Improper use of the product will cause damage to the product.
1. High volume may affect hearing. For traffic safety, Do not use earphones while driving or cycling.
2. Supervise children when using the equipment. The product is not a toy.
3. The battery is included in the product. Please do not expose it to sunlight, fire, or similar overheating; The input voltage of the charger port should not exceed 5V. During charging, when overvoltage, over-current will continue.
4. Please charge your Smart Video Light regularly to maintain its long life.

LIST OF ITEMS INCLUDED

- Pivo Smart Video Light
- User Manual
- Cold Shoe Mount
- Charging Cable
- Light Diffuser
- Pouch

For video tutorials, visit our official YouTube channel, **youtube.com/getpivo**. For information on your country's warranty policy, please visit https://pivo.ai. Need more information? Scan the QR code below or visit our Support Hub.

2022 Pivo Inc. All rights reserved
3003 North 1st Street
San Jose, CA 95134
https://pivo.ai
Social media: @getpivo

DIMENSIONS & SPECIFICATIONS

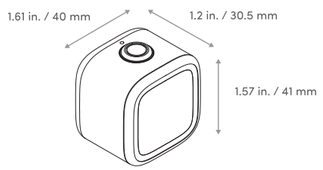

Height: 1.61 in. / 41 mm
Width: 1.57 x 1.2 in. / 40 x 30.5 mm
Weight: 1.3 oz / 36 g
Bluetooth: 5.0
Distance range: 82 ft /25 m
Battery capacity: 500 mAh
Charging method: USB-C
Voltage: 5 V
Charging time: 2 hours
Product name: Pivo Smart Video Light
Model: PV-EVL1
Designed by Pivo Inc. in South Korea
Made in China
2022 Pivo Inc. All rights reserved.

USING THE PIVO SMART VIDEO LIGHT

Power On
Press and hold the power button for 2 seconds to turn on.

Power Off
Press and hold the power button for 2 seconds to turn off.

Adjusting Brightness
Press the power button to cycle through the three levels of illumnination.

Brightness and battery hours

Level 1	24 LUX	8.5 hours
Level 2	112 LUX	2 hours
Level 3	218 LUX	1 hour

Color Temperature Specificaiton

Warm	Natural	Cool
3500K	4500K	6500K

MOUNTING THE PIVO SMART VIDEO LIGHT

1. 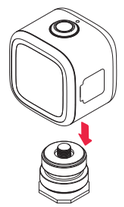

   Screw the cold shoe mount into the Pivo Smart Video Light.

2. Attach the Pivo Video Light to any device that supports a cold shoe mount.

FRONT

KR

Pivo 스마트 비디오 라이트 작동방법

전원 켜기
전원 버튼을 2초 동안 눌러서 켭니다.
전원 끄기
전원 버튼을 2초 동안 눌러서 끕니다.
조명 밝기 조절
전원 버튼을 눌러서 밝기를 세 단계로 조절할 수 있습니다.
밝기 및 배터리 수명
1단계: 16루멘/6시간
2단계: 77루멘/2시간
3단계: 142루멘/1시간

Pivo+ 앱과 함께 스마트 비디오 라이트 사용하기
Pivo 계정 만들기
1. Pivo+ 앱을 엽니다.
2. 이메일 주소를 사용하여 Pivo 계정을 생성합니다.
- "가입"을 탭하여 계정을 만듭니다.
- 이메일 주소를 확인하여 절차를 완료합니다.
3. 계정에 로그인합니다.
- 앱이 Bluetooth, 마이크, 카메라 및 저장소를 사용할 수 있도록 필요한 권한을 허용합니다.
Pivo+ 앱에 연결
1. 스마트 비디오 라이트를 켭니다.
2. Pivo+ 앱을 열고 설정 페이지로 이동합니다.
3. "+" 버튼을 눌러 새 Pivo 기기를 추가합니다.
4. 환경을 스캔하고 Pivo 비디오 라이트를 선택합니다.
5. 연결을 완료합니다.

FR

UTILISATION DE L'ÉCLAIRAGE VIDÉO INTELLIGENT PIVO
MISE SOUS TENSION
Appuyer sur le bouton d'alimentation et le maintenir enfoncé pendant 2 secondes pour l'allumer.
MISE HORS TENSION
Appuyer sur le bouton d'alimentation et le maintenir enfoncé pendant 2 secondes pour l'éteindre.
RÉGLAGE DE LA LUMINOSITÉ
Appuyer sur le bouton d'alimentation pour faire défiler les trois niveaux d'éclairage.
Luminosité et autonomie de la batterie
Niveau 1: 16 lumens/6 heures
Niveau 2: 77 lumens/2 heures
Niveau 3: 142 lumens/1 heure

UTILISATION DE L'ÉCLAIRAGE VIDÉO INTELLIGENT AVEC L'APPLICATION PIVO+
Créer un compte Pivo
1. Ouvre l'application Pivo+.
2. Crée un compte Pivo avec ton adresse e-mail
- Crée un compte en appuyant sur « S'inscrire »
- Vérifie ton adresse e-mail et termine le processus
3. Connecte-toi à ton compte
- Donne les autorisations nécessaires pour permettre à l'application d'utiliser le Bluetooth, le microphone, l'appareil photo et le stockage.
Se connecter à l'application Pivo+
1. Allume ton Éclairage Vidéo Intelligent.
2. Ouvre l'application Pivo+ et accède à la page des paramètres
3. Appuie sur le bouton « + » pour ajouter un nouveau périphérique Pivo
4. Scanne l'environnement et sélectionne Éclairage Vidéo Intelligent.
5. Terminé.

DE

VERWENDUNG DER INTELLIGENTEN VIDEOLEUCHTE VON PIVO
EINSCHALTEN
Halte die Ein-/Ausschalttaste 2 Sekunden lang gedrückt, um das Gerät einzuschalten.
AUSSCHALTEN
Halte die Ein-/Ausschalttaste 2 Sekunden lang gedrückt, um das Gerät auszuschalten.
ANPASSUNG DER HELLIGKEIT
Drücke die Ein-/Ausschalttaste, um zwischen den drei Beleuchtungsstufen zu wechseln.
Helligkeit und Akkulaufzeit
Stufe 1: 16 Lumen/6 Stunden
Stufe 2: 77 Lumen/2 Stunden
Stufe 3: 142 Lumen/1 Stunde

VERWENDUNG DER INTELLIGENTEN VIDEOLEUCHTE MIT DER PIVO+-APP
Erstelle ein Pivo-Konto.
1. Öffne die Pivo+-App.
2. Erstelle ein Pivo-Konto mit deiner E-Mail-Adresse.
– Erstelle ein Konto, indem du auf „Registrieren" tippst.
– Bestätige deine E-Mail-Adresse und schließe den Vorgang ab.
3. Melde dich bei deinem Konto an.
– Erteile die erforderlichen Berechtigungen, damit die App Bluetooth, Mikrofon, Kamera und Speicher verwenden kann.
Mit der Pivo+-App verbinden
1. Schalte deine intelligente Videoleuchte ein.
2. Öffne die Pivo+-App und navigiere zu den Einstellungen.
3. Tippe auf „+", um ein neues Pivo-Gerät hinzuzufügen.
4. Scanne die Umgebung, und wähle die intelligente Videoleuchte aus.
5. Fertig!

PT

UTILIZAR A PIVO SMART VIDEO LIGHT
LIGAR
Prime continuamente o botão de alimentação durante 2 segundos para ligar.
DESLIGAR
Prime continuamente o botão de alimentação durante 2 segundos para desligar.
AJUSTAR O BRILHO
PPrime o botão de alimentação para alternar entre três níveis de iluminação.
Brilho e autonomia
Nível 1: 16 lúmenes/6 horas
Nível 2: 77 lúmenes/2 horas
Nível 3: 142 lúmenes/1 hora

UTILIZAR A SMART VIDEO LIGHT COM A APLICAÇÃO PIVO+
Criar uma conta da Pivo
1. Abre a aplicação Pivo+.
2. Cria uma conta da Pivo com o teu endereço de e-mail.
– Cria a conta tocando em "Sign up" (Registar).
– Verifica o teu endereço de e-mail e conclui o processo.
3. Inicia sessão na tua conta.
– Concede as autorizações necessárias para permitires que a aplicação utilize o Bluetooth, o microfone, a câmara e o armazenamento.
Estabelecer ligação à aplicação Pivo+
1. Liga a Smart Video Light.
2. Abre a aplicação Pivo+ e acede à página de definições.
3. Prime o botão "+" para adicionares um novo dispositivo Pivo.
4. Depois de o encontrares, seleciona a Smart Video Light.
5. Concluído.

IT

USO DELLA LAMPADA PER VIDEO PIVO SMART
ACCENSIONE
Tenere premuto il pulsante di accensione per 2 secondi per accendere il dispositivo.
SPEGNIMENTO
Tenere premuto il pulsante di accensione per 2 secondi per spegnere il dispositivo.
REGOLAZIONE DELLA LUMINOSITÀ
Premere il pulsante di accensione per scorrere i tre livelli di illuminazione.
Luminosità e ore di funzionamento della batteria
Livello 1: 16 lumen / 6 ore
Livello 2: 77 lumen / 2 ore
Livello 3: 142 lumen / 1 ora

UTILIZZO DELLA LAMPADA PER VIDEO SMART CON L'APP PIVO+
Creazione di un account Pivo
1. Aprire l'app Pivo+.
2. Creare un account Pivo utilizzando un indirizzo e-mail valido.
- Creare un account toccando "Registrati".
- Verificare l'indirizzo e-mail e completare la procedura.
3. Accedere all'account.
- Concedere le autorizzazioni necessarie per consentire all'applicazione di utilizzare Bluetooth, microfono, fotocamera e archiviazione.
Collegamento all'app Pivo+
1. Accendere la lampada per video smart.
2. Aprire l'app Pivo+ e andare alla pagina delle impostazioni.
3. Premere il pulsante "+" per aggiungere un nuovo dispositivo Pivo.
4. Eseguire la scansione dell'ambiente e selezionare la lampada per video smart.
5. Fatto.

ES

USO DE LA LUZ DE VÍDEO INTELIGENTE PIVO
ENCENDIDO
Mantén presionado el botón de encendido durante 2 segundos para encenderla.
APAGADO
Mantén presionado el botón de encendido durante 2 segundos para apagarla.
AJUSTE DEL BRILLO
Presiona el botón de encendido para alternar los tres niveles de iluminación.
Brillo y duración de la batería
Nivel 1: 16 lúmenes/6 horas
Nivel 2: 77 lúmenes/2 horas
Nivel 3: 142 lúmenes/1 hora

USO DE LA LUZ DE VÍDEO INTELIGENTE CON LA APLICACIÓN PIVO+
Crea una cuenta Pivo
1. Abre la aplicación Pivo+.
2. Crea una cuenta Pivo con tudirección de correo electrónico.
- Crea una cuenta tocando el botón "Regístrate".
- Verifica tu dirección de correo electrónico y completa el proceso.
3. Inicia sesión en tu cuenta.
- Otorga los permisos necesarios para que la aplicación utilice la conectividad Bluetooth, el micrófono, la cámara y el almacenamiento.
Conéctate a la aplicación Pivo+
1. Enciende la Luz de Vídeo Inteligente.
2. Abre la aplicación Pivo+ y ve a la página de configuración.
3. Presiona el botón "+" para agregar un nuevo dispositivo Pivo.
4. Deja que escanee el entorno y selecciona la Luz de Vídeo Inteligente.
5. Listo.

JP

Pivoスマートビデオライトの使用
電源を入れる
電源ボタンを2秒間長押しして、電源を入れます。
電源を切る
電源ボタンを2秒間長押しして、電源を切ります。
明るさの調整
電源ボタンを押して、明るさを3段階に切り替えます。
明るさとバッテリー持続時間
レベル1：16ルーメン/6時間
レベル2：77ルーメン/2時間
レベル3：142ルーメン/1時間

Pivo+アプリでスマートビデオライトを使用する
Pivoアカウントを作成します
1. Pivo+アプリを開きます。
2. メールアドレスを使用してPivoアカウントを作成します。
- [サインアップ] をタップしてアカウントを作成します。
- メールアドレスを確認し、プロセスを完了します。
3. アカウントにサインインします。
- Bluetooth、マイク、カメラ、およびストレージをアプリで使用するために必要な権限を与えます。
Pivo+アプリに接続します
1. スマートビデオライトをオンにします。
2. Pivo+アプリを開き、設定ページに移動します。
3. [+] ボタンを押して新しいPivoデバイスを追加します。
4. 環境をスキャンし、スマートビデオライトを選択します。
5. 完了。

ZH

使用 PIVO 智慧攝影燈
電源開啟
按住電源按鈕 2 秒鐘以開啟。
電源關閉
按住電源按鈕 2 秒鐘以關閉。
調整亮度
按下電源按鈕，循環顯示三種亮度等級。
亮度與電池續航力
第 1 級：16 流明 / 6 小時
第 2 級：77 流明 / 2 小時
第 3 級：142 流明 / 1 小時
搭配 PIVO+ 應用程式使用智慧攝影燈
建立 Pivo 帳號
1. 開啟 Pivo+ 應用程式。
2. 使用您的電子郵件地址建立 Pivo 帳號。
- 點按「Sign up」(註冊) 以建立帳號`。
- 驗證您的電子郵件地址，並完成註冊程序。
3. 登入您的帳號。
- 授予所需權限，允許應用程式使用藍牙、麥克風、相機和儲存空間。
連線至 Pivo+ 應用程式
1. 開啟智慧攝影燈。
2. 開啟 Pivo+ 應用程式，並前往設定頁面。
3. 按下「+」按鈕以新增 Pivo 裝置。
4. 掃描環境並選取智慧攝影燈。
5. 完成。

TH

การใช้ไฟ SMART VIDEO ของ PIVO
เปิดเครื่อง
กดปุ่มเปิด/ปิดค้างไว้ 2 วินาทีเพื่อเปิดเครื่อง
ปิดเครื่อง
กดปุ่มเปิด/ปิดค้างไว้ 2 วินาทีเพื่อปิดเครื่อง
การปรับความสว่าง
กดปุ่มเปิด/ปิดเพื่อวนรอบไฟส่องสว่างสามระดับ
ความสว่างและชั่วโมงการใช้งานแบตเตอรี่
ระดับที่ 1: 16 ลูเมน / 6 ชั่วโมง
ระดับที่ 2: 77 ลูเมน / 2 ชั่วโมง
ระดับที่ 3: 142 ลูเมน / 1 ชั่วโมง

การใช้ไฟ SMART VIDEO กับแอป PIVO+
สร้างบัญชี Pivo
1. เปิดแอป Pivo+
2. สร้างบัญชี Pivo ด้วยที่อยู่อีเมลของคุณ
– สร้างบัญชีโดยแตะที่ "สมัคร"
– ตรวจสอบที่อยู่อีเมลของคุณและดำเนินการให้เสร็จสมบูรณ์
3. ลงชื่อเข้าใช้บัญชีของคุณ
– ให้สิทธิ์ที่จำเป็นเพื่ออนุญาตให้แอปใช้บลูทูธ ไมโครโฟน กล้องและที่เก็บข้อมูล
เชื่อมต่อแอป Pivo+
1. เปิดไฟ Smart Video
2. เปิดแอป Pivo+ และไปที่หน้าการตั้งค่า
3. กดปุ่ม "+" เพื่อเพิ่มอุปกรณ์ Pivo ใหม่
4. แแกนสภาพแวดล้อมและเลือกไฟ Smart Video
5. เสร็จสิ้น

BACK

IC Caution:

This device complies with Industry Canada's licence-exempt RSSs. Operation is subject to the following two conditions:

(1) This device may not cause interference; and

(2) This device must accept any interference, including interference that may cause undesired operation of the device.

The device has been evaluated to meet general RF exposure requirement. The device can be used in portable exposure condition without restriction.

Le présent appareil est conforme aux CNR d'Industrie Canada applicables aux apparei ls radio exempts de licence. L'exploitation est autorisée aux deux conditions suivantes:

(1) l'appareil ne doit pas produire de brouillage, et

(2) l'utilisateur de l'appareil doit accepter tout brouillage radioélectrique subi, même si le brouillage est susceptible d'en compromettre le fonctionnement.

L'appareil a été évalué pour répondre aux exigences générales d'exposition RF. L'appareil peut être utilisé dans des conditions d'exposition portables sans restriction.