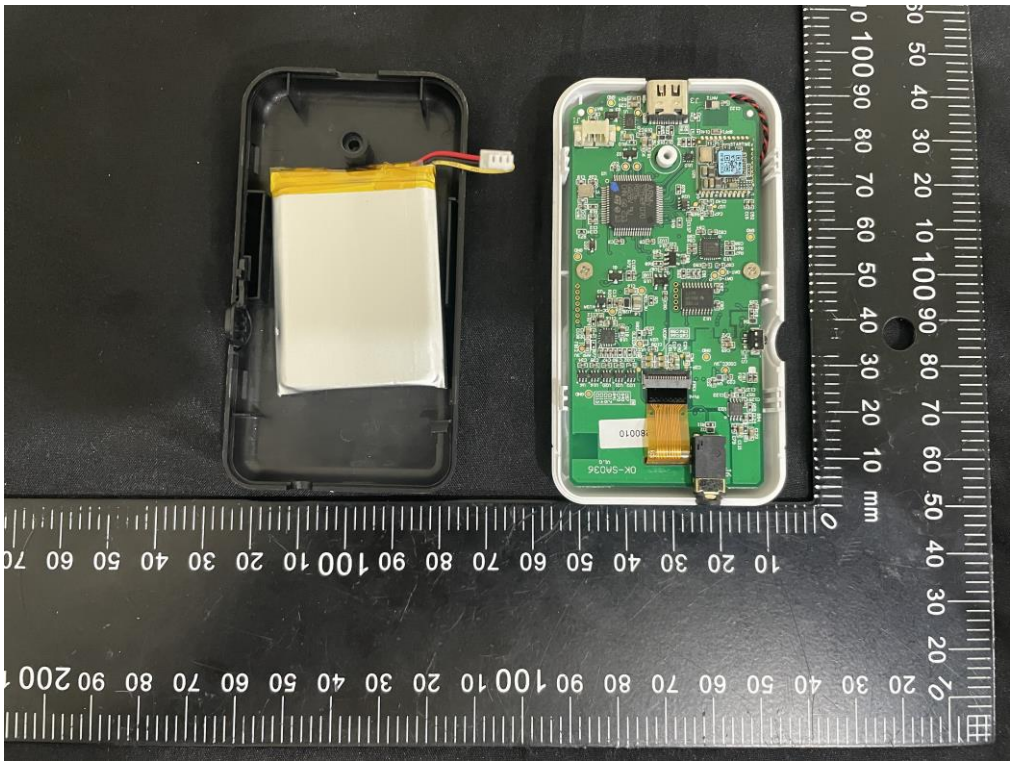
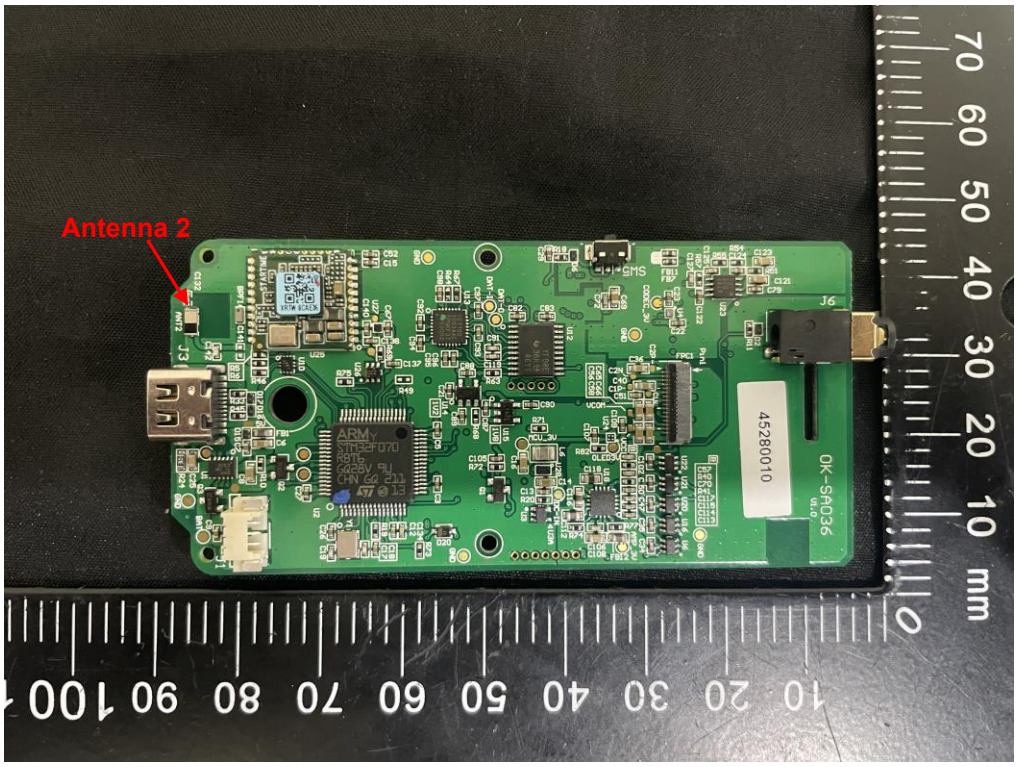
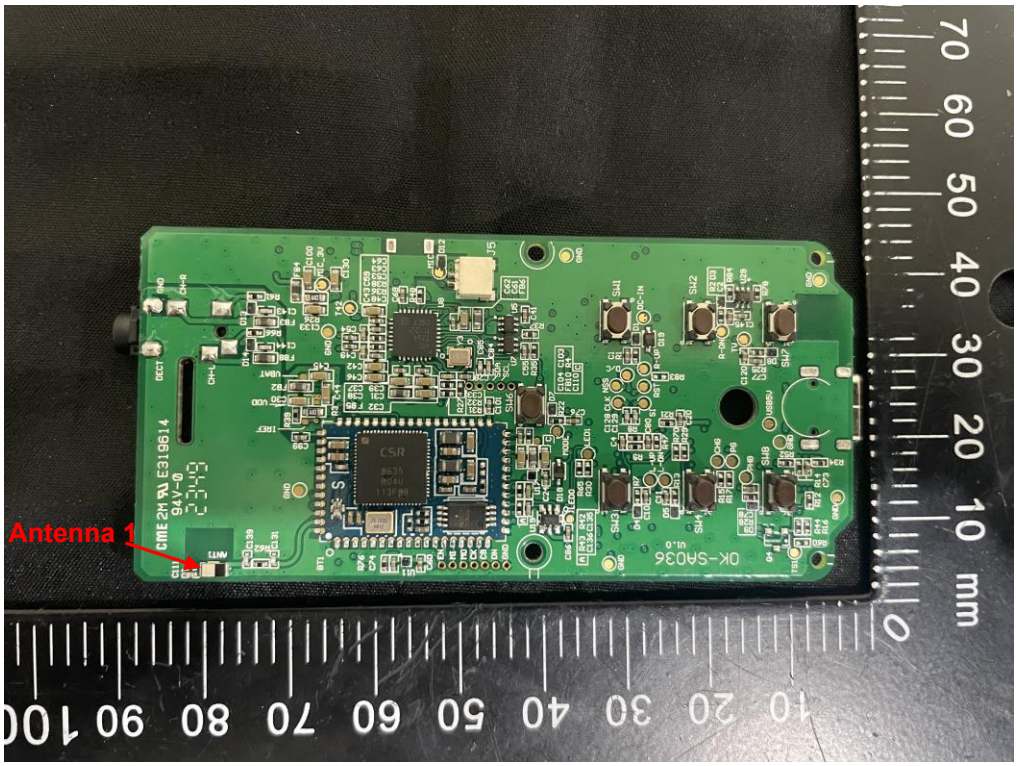
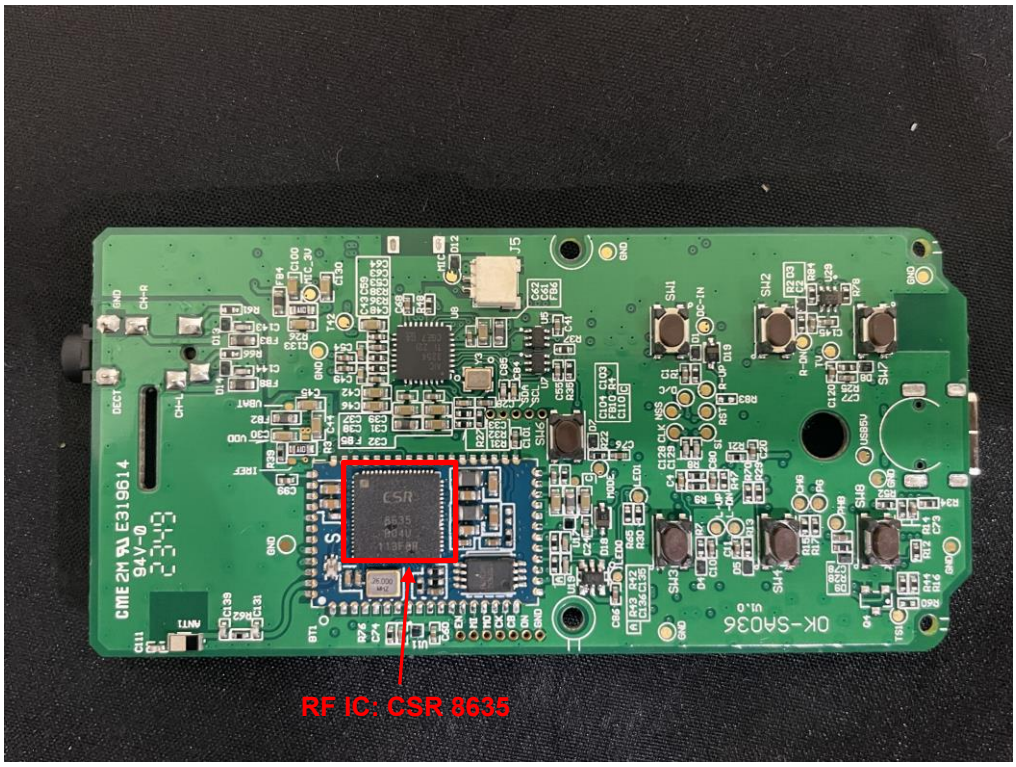
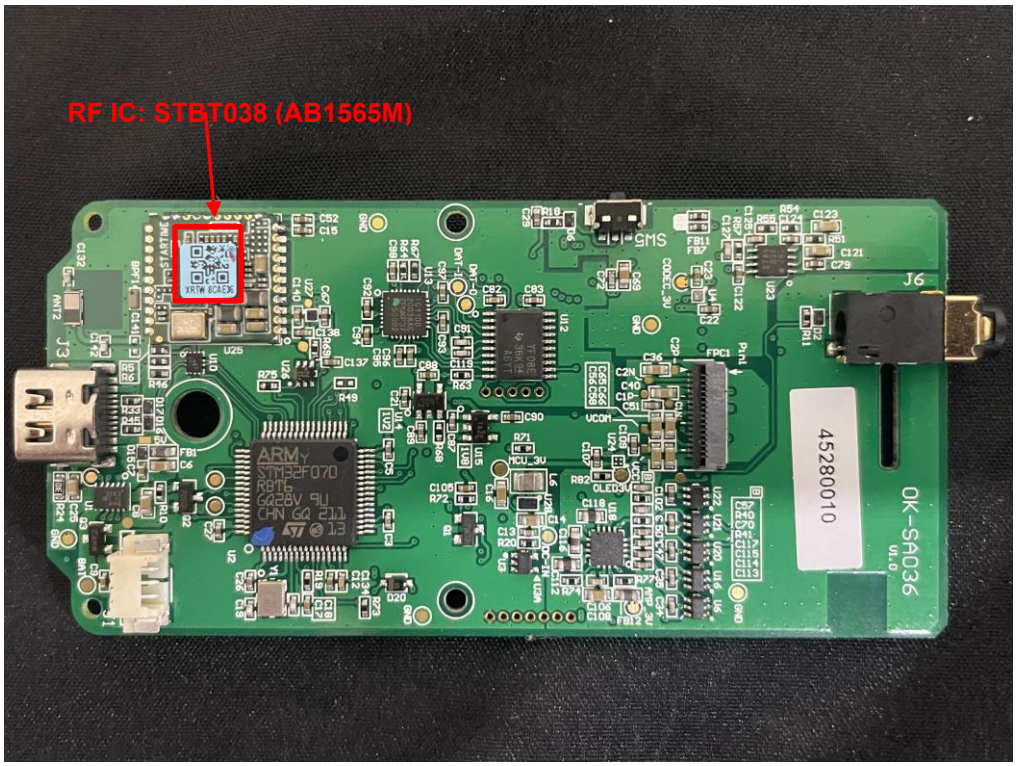


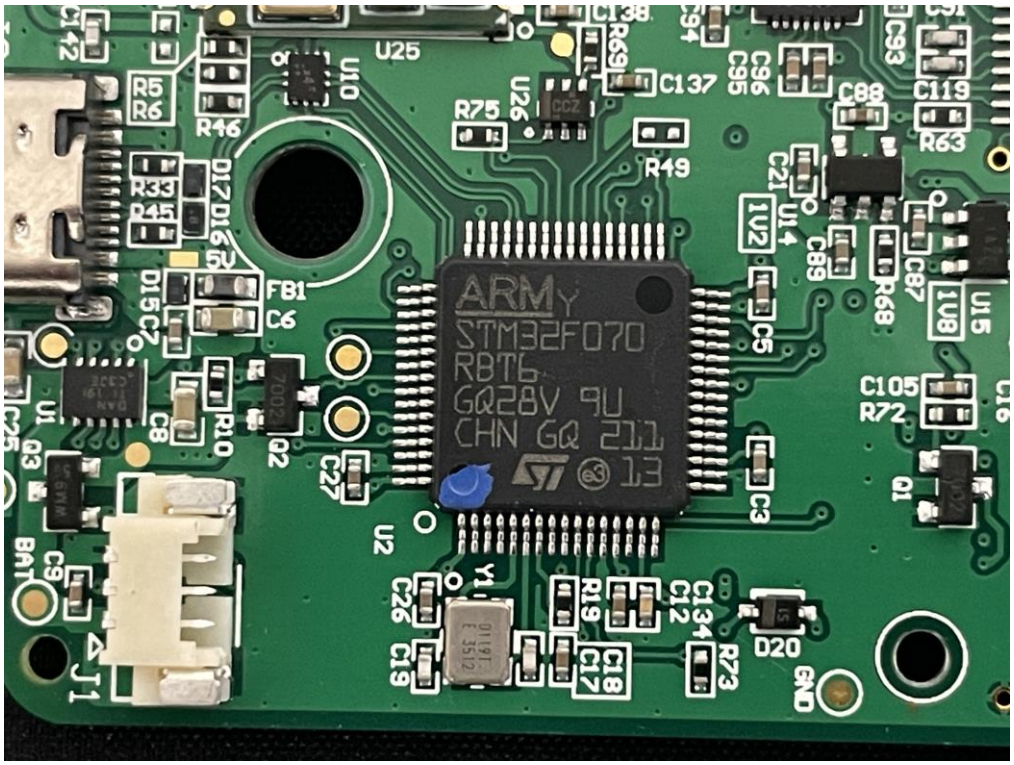



Antenna 2

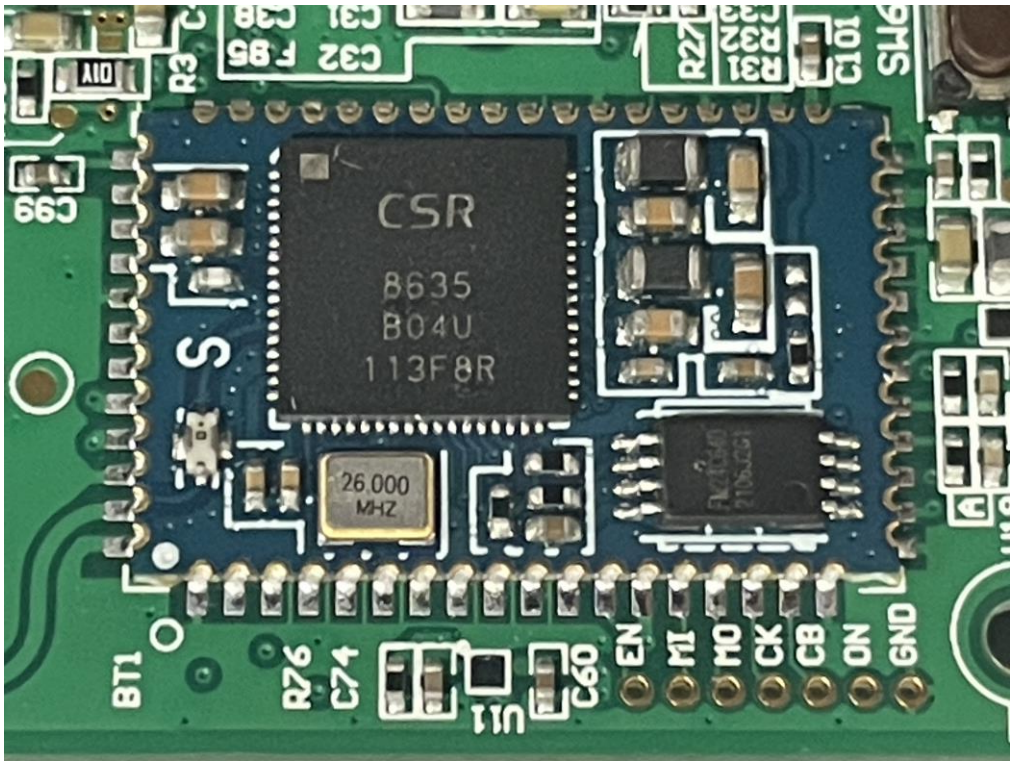

Antenna 1


RF IC: CSR 8635

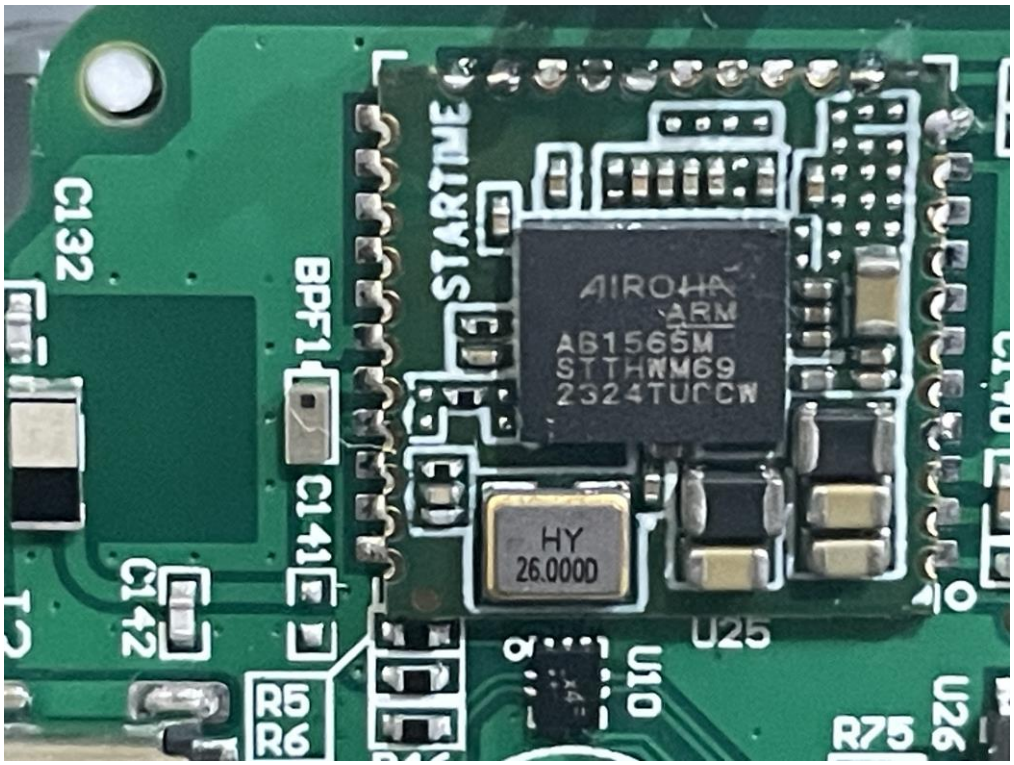

RF IC: STBT038 (AB1565M)
45280010
OK-SA036

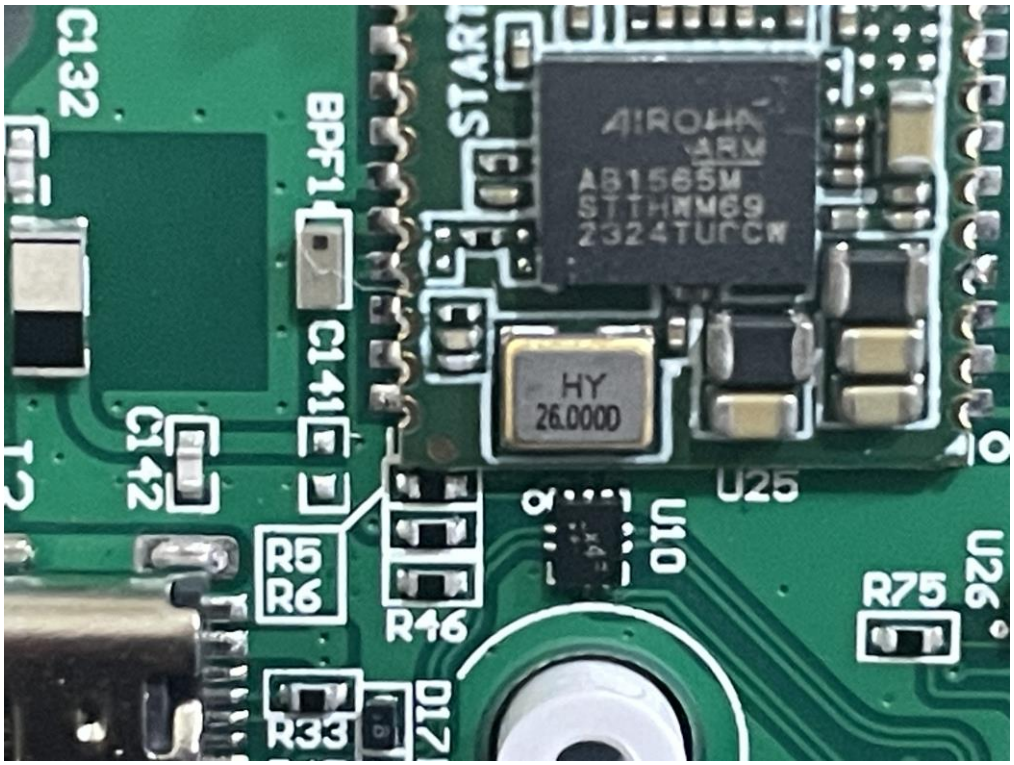

ARM
STM32F070
RBT6
GQ28V 9U
CHN GQ 211
13
U25
U10
U26
R75
R46
R49
C137
R63
C119
C105
R72
FB1
C6
U2
Y1
D20
GND
BAT
J1

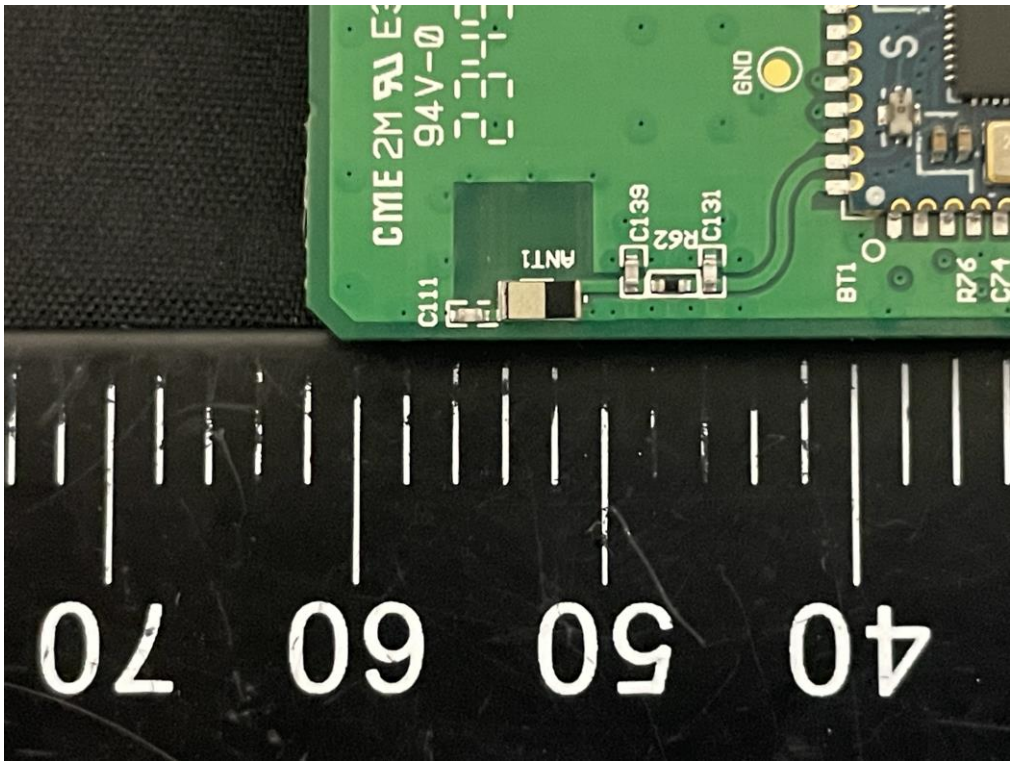

Y1
0119T.
E 3512

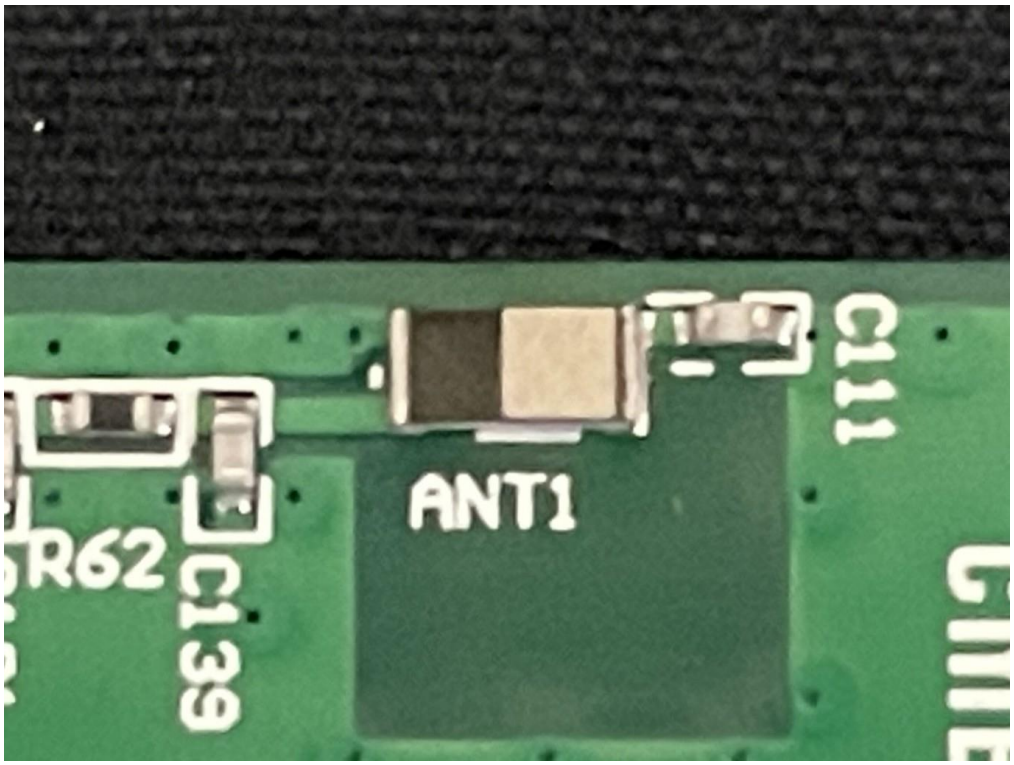

CSR
8635
B04U
113F8R
26.000
MHZ
BT1
R76
C74
U11
C60
EN
MI
MO
CK
CS
ON
GND

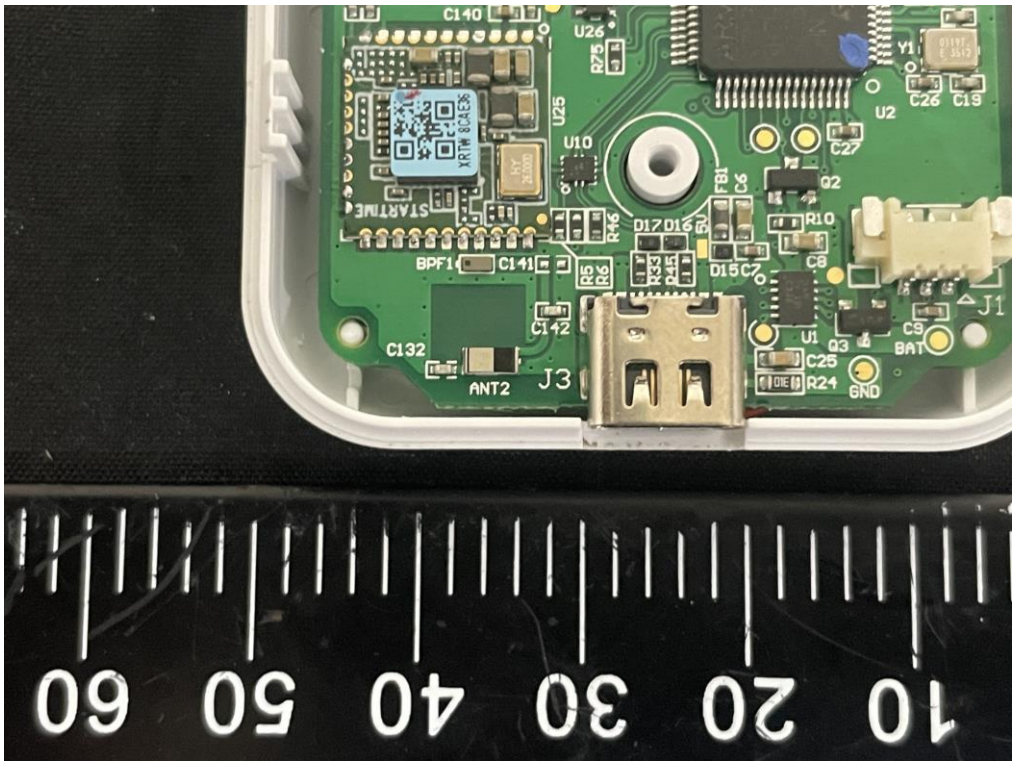

26.000
MHZ

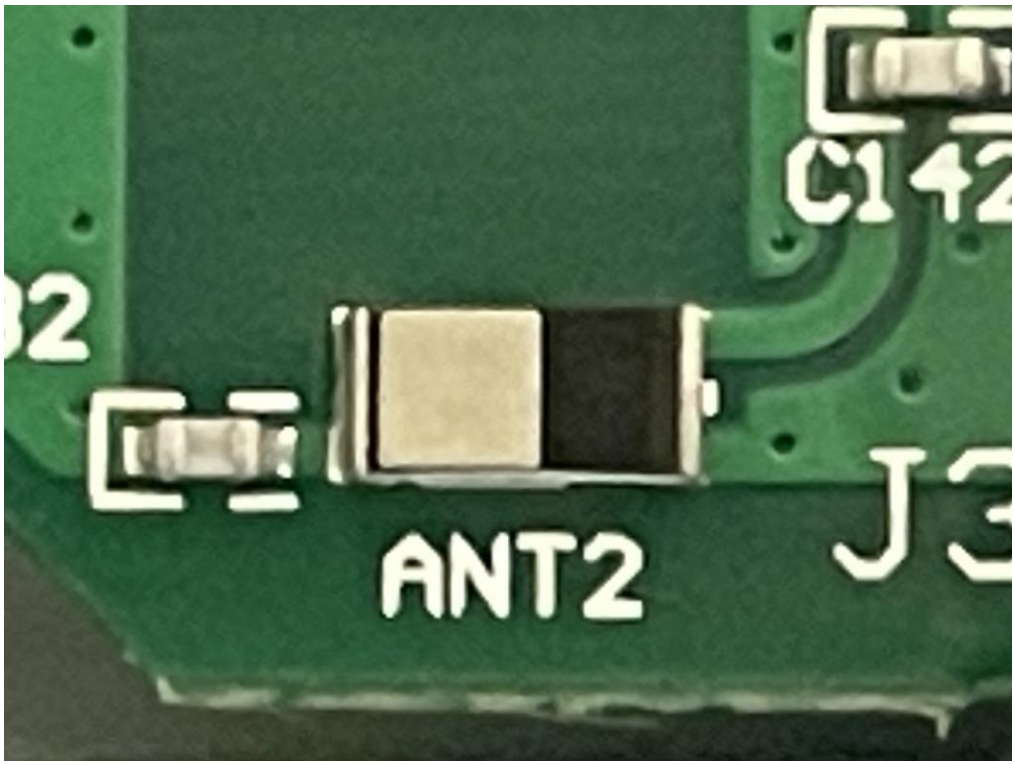

C132
BPF1
STARTIME
AIROHA
ARM
AB1565M
STTHWM69
2324TUCCW
C141
HY
26.000D
C142
U25
U10
R5
R6
R75
U26

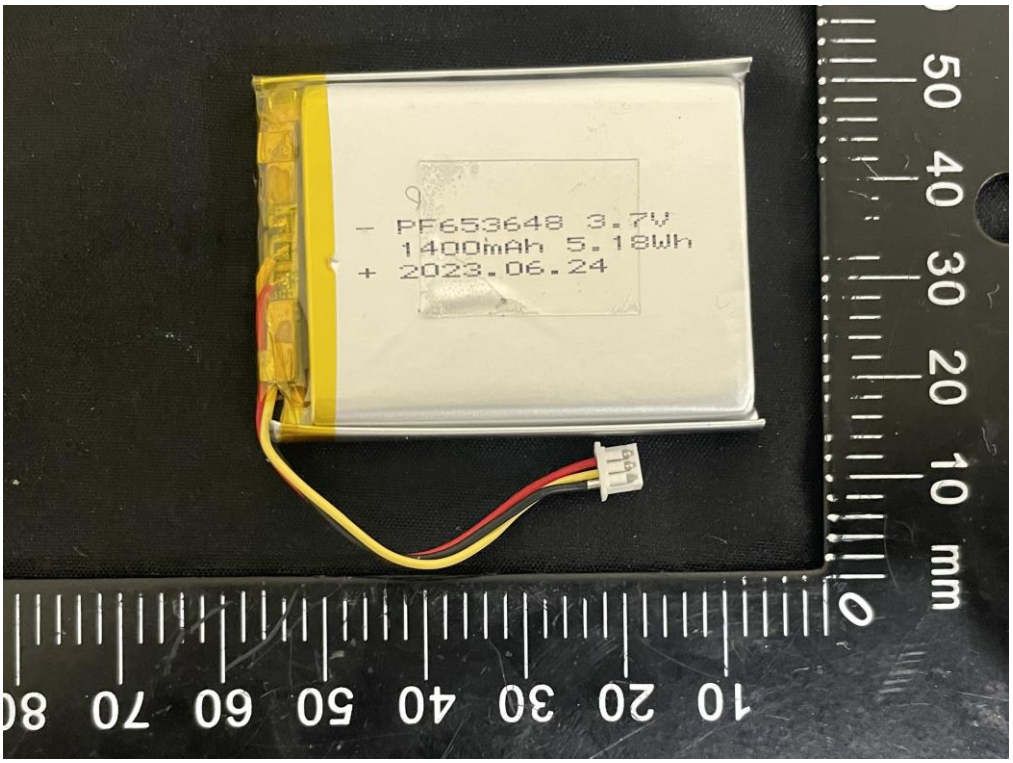

C132
BPF1
AIROHA
ARM
AB1565M
STTHWM69
2324TUCCW
C141
HY
26.000D
C142
U25
U10
R5
R6
R46
R75
U26
R33

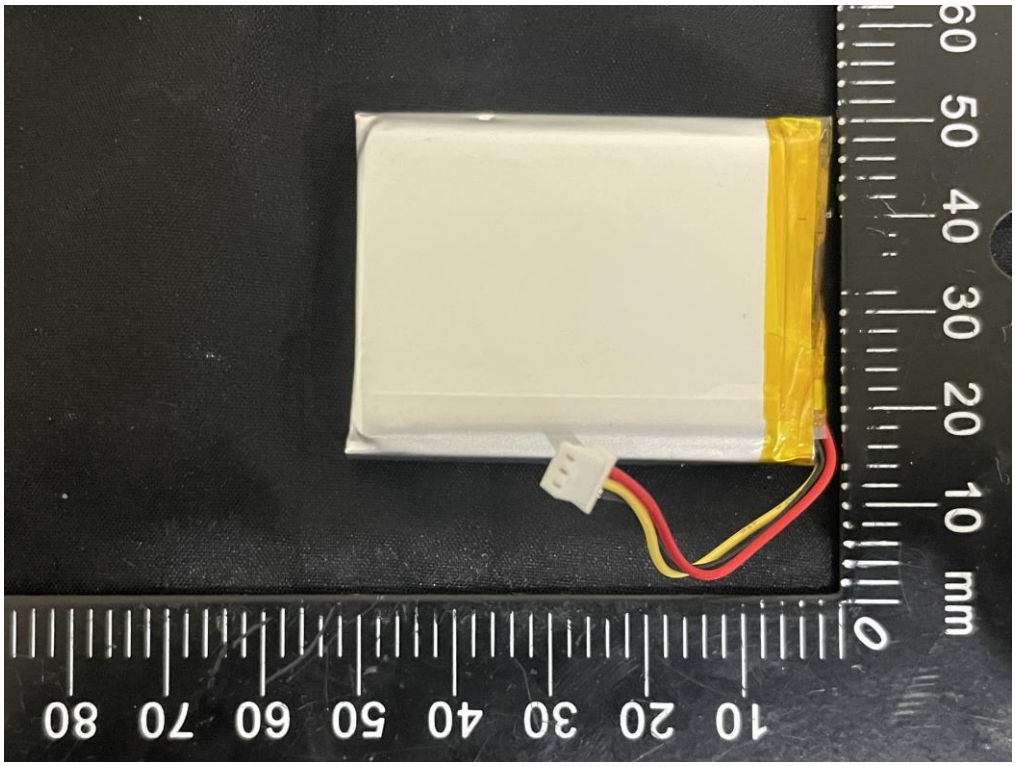

GND
ANT1
C111
C139
R62
C131
BT1
R76
40
50
60
70


C111
ANT1
R62
C139


C140
U26
R75
U25
U10
C27
Q2
R10
C8
C9
BAT
C25
R24
GND
C132
ANT2
J3
C142
C141
J1
60 50 40 30 20 10


C142
ANT2
J3


- PF653648 3.7V
1400mAh 5.18Wh
+ 2023.06.24




- PF653648 3.7V
1400mAh 5.18Wh
+ 2023.06.24

