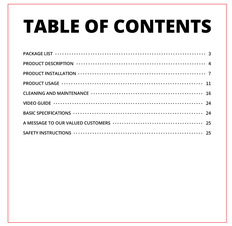
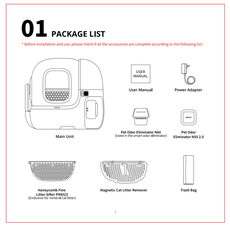
材质：80g书写纸，双面印刷，订本；
尺寸：单页140*140mm（共28页）；


PETKIT™
USER MANUAL
PETKIT PUROBOT MAX PRO WITH CAMERA
SELF-CLEANING CAT LITTER BOX
Please read the user manual carefully before use and keep it properly.

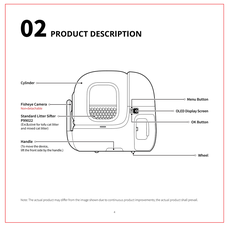
封面


TABLE OF CONTENTS
PACKAGE LIST 3
PRODUCT DESCRIPTION 4
PRODUCT INSTALLATION 7
PRODUCT USAGE 11
CLEANING AND MAINTENANCE 16
VIDEO GUIDE 24
BASIC SPECIFICATIONS 24
A MESSAGE TO OUR VALUED CUSTOMERS 25
SAFETY INSTRUCTIONS 25

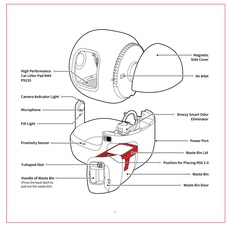
第2页


01 PACKAGE LIST
Before installation and use, please check if all the accessories are complete according to the following list:
Main Unit
User Manual
Power Adapter
Pet Odor Eliminator N50 (Used in the scent odor eliminator)
Pet Odor Eliminator N50 2.0
Honeycomb Fine Activated Carbon (Available for internal and litter)
Magnetic Cat Litter Remover
Trash Bag

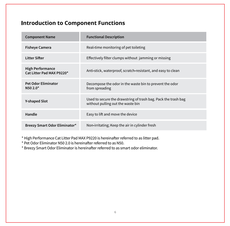
第3页


02 PRODUCT DESCRIPTION
Cylinder
Fisheye Camera
Standard Litter Sifter P09022 (Suitable for tofu cat litter and mixed cat litter)
Handle (To move the device, lift the front side by the handle.)
Menu Button
OLED Display Screen
OK Button
Wheel
Note: The actual product may differ from the image shown due to continuous product improvements the actual product shall prevail.

第4页


High Performance Cat Litter Pad N04 P0220
Camera Indicator Light
Microphone
Fill Light
Proximity Sensor
Y-shaped Slot
Handle of Waste Bin (Lift the handle to pull out the waste bin)
Magnetic Side Cover
Air Inlet
Breezy Smart Odor Eliminator
Power Port
Waste Bin Lid
Position for Placing N50 2.0
Waste Bin
Waste Bin Door

第5页


Introduction to Component Functions

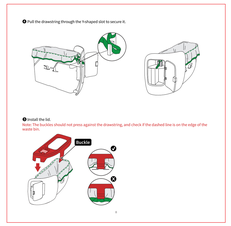
Component Name	Functional Description
Fisheye Camera	Real-time monitoring of pet toileting
Litter Sifter	Effectively filter clumps without jamming or missing
High Performance Cat Litter Pad N04 P0220*	Anti-stick, waterproof, scratch-resistant, and easy to clean
Pet Odor Eliminator N50 2.0*	Decomposes the odor in the waste bin to prevent the odor from spreading
Y-shaped Slot	Used to secure the drawstring of trash bag. Pack the trash bag without pulling out the waste bin.
Handle	Easy to lift and move the device
Breezy Smart Odor Eliminator*	Non-irritating, Keep the air in cylinder fresh

* High Performance Cat Litter Pad N04 P0220 is hereinafter referred to as litter pad.
* Pet Odor Eliminator N50 2.0 is hereinafter referred to as N50.
* Breezy Smart Odor Eliminator is hereinafter referred to as smart odor eliminator.

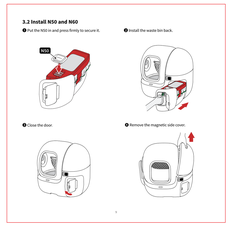
第6页


03 PRODUCT INSTALLATION
3.1 Install Trash Bag
❶ Press the latch to the right to open the door.
❷ Press the back latch to pull out the waste bin.
❸ Remove the lid and place the trash bag in the waste bin, ensuring that the trash bag lies flat at the bottom.
Note: Fold the trash bag along the dashed line, ensuring that the dashed line is on the edge of the waste bin.
Fold line

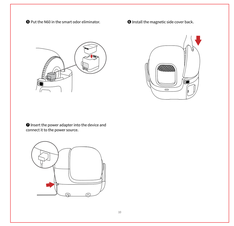
第7页


❶ Pull the drawstring through the Y-shaped slot to secure it.
❷ Install the lid.
Note: The buckles should not press against the drawstring, and check if the dashed line is on the edge of the waste bin.
Push left
Push right

第8页


3.2 Install N50 and N60
❶ Put the N50 in and press firmly to secure it.
❷ Install the waste bin back.
❸ Close the door.
❹ Remove the magnetic side cover.

第9页


❶ Put the N60 in the smart odor eliminator.
❷ Install the magnetic side cover back.
❸ Insert the power adapter into the device and connect it to the power source.

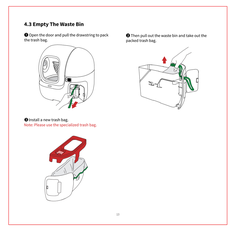
第10页


04 PRODUCT USAGE
4.1 Device Binding
Note: Please keep the device to the App before using it for the first time. The device can be used only after successful binding.
❶ Download the PETKIT App from the App Store or Google Play. Or scan the QR code to download and install.
❷ Open the App, click "+" to add the corresponding device, and bind the device according to the guide.
❸ When the screen displays the following icon, the binding is successful.
More smart settings can be operated in the App.

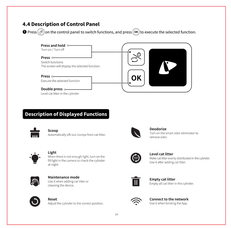
第11页


4.2 Pour in Cat Litter
Note: The size of cat litter should not exceed 12 mm(0.47 in) in length and 3 mm(0.12 in) in diameter.
❶ Press OK to switch to "Maintenance Mode", then press OK to execute this function, and the cylinder begins to rotate.
Maintenance M
❷ When the opening of the cylinder faces up, pour in the cat litter, then press OK to exit "Maintenance Mode".
❸ Double press OK and the device will automatically level cat litter.
Level cat litter
Caution: The amount of cat litter should not exceed the limit line.

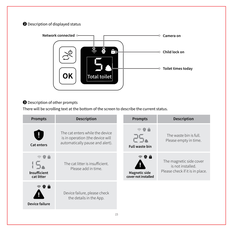
第12页


4.3 Empty The Waste Bin
❶ Open the door and pull the drawstring to pack the trash bag.
❷ Then pull out the waste bin and take out the packed trash bag.
❸ Install a new trash bag.
Note: Please use the specialized trash bag.

第13页

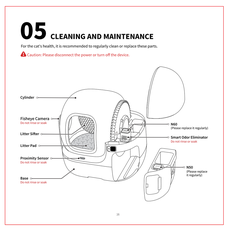

4.4 Description of Control Panel
❶ Press OK on the control panel to switch functions, and press OK to execute the selected function.
Press and hold: Unavailable
Press: Switch between functions
Press: Check the remaining capacity
Double press: Level cat litter in the cylinder
Description of Displayed Functions
Scoop: Automatically sift out clumps from cat litter.
Deodorize: Turn on the smart odor eliminator to remove odor.
Light: Turn on/off the fill light, turn on the night light in the camera to check the cylinder at night.
Level cat litter: Level the cat litter distributed in the cylinder. Use after adding cat litter.
Maintenance mode: Use it when adding cat litter or cleaning the device.
Empty cat litter: Empty cat litter in the cylinder.
Reset: Adjust the cylinder to the correct position.
Connect to the network: Set network binding for App.

第14页

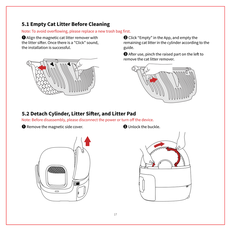

❷ Description of displayed status
Network connected
Camera on
Child lock on
Toilet times today
Total Toilet Times
❸ Description of other prompts
There will be scrolling text at the bottom of the screen to describe the current status.

Prompts	Description	Prompts	Description
Cat enters	The cat enters while the device is in operation (the device will automatically pause and start).	Full waste bin	The waste bin is full. Please empty in time.
Insufficient cat litter	The cat litter is insufficient. Please add in time.	Magnetic side cover not installed	The magnetic side cover is not installed. Please check if it is in place.
Device failure	Device failure, please check the details in the App.		

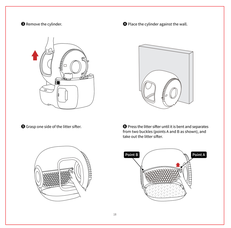
第15页


05 CLEANING AND MAINTENANCE
For the cat's health, it is recommended to regularly clean or replace these parts.
Caution: Please disconnect the power or turn off the device.
Cylinder
Fisheye Camera Gently wipe it with a soft cloth.
Litter Sifter
Litter Pad
Proximity Sensor Gently wipe it with a soft cloth.
Base Do not rinse or soak.
N60 Please replace it regularly.
Smart Odor Eliminator Please replace it regularly.
N50 Please replace it regularly.

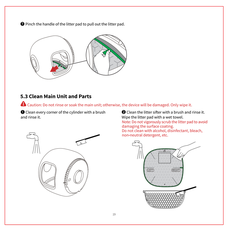
第16页


5.1 Empty Cat Litter Before Cleaning
Note: To avoid overflowing, please replace a new trash bag first.
❶ Align the magnetic cat litter remover with the litter sifter. Once there is a "Click" sound, the installation is successful.
❷ Click "Empty," in the App, and empty the remaining cat litter in the cylinder according to the guide.
❸ After use, pinch the raised part on the left to remove the cat litter remover.
5.2 Detach Cylinder, Litter Sifter, and Litter Pad
Note: Before disassembly, please disconnect the power or turn off the device.
❶ Remove the magnetic side cover.
❷ Unlock the buckle.

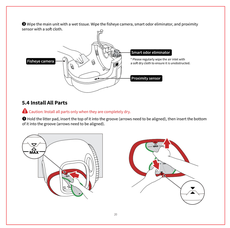
第17页


❶ Remove the cylinder.
❷ Place the cylinder against the wall.
❸ Grasp one side of the litter sifter.
❹ Press the litter sifter until it is bent and separates from two buckles (points A and B as shown), and take out the litter sifter.
Point A
Point B

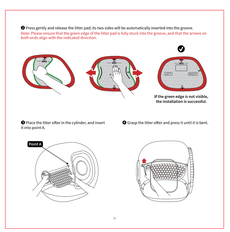
第18页


❶ Pinch the handle of the litter pad to pull out the litter pad.
5.3 Clean Main Unit and Parts
Caution: Do not rinse or soak the main unit; otherwise, the device will be damaged. Only wipe it.
❶ Clean every corner of the cylinder with a brush and rinse it.
❷ Clean the litter sifter with a brush and rinse it. Wipe the dirt gently with a soft cloth to avoid damaging the surface coating.
Note: Do not use detergent, alcohol, alkaline tart, bleach, non-neutral detergent, etc.
5.4 Install All Parts
Caution: Install all parts only when they are completely dry.
❶ Install the litter pad, insert the top of it into the groove (arrows need to be aligned), then insert the bottom of it into the groove (arrows need to be aligned).

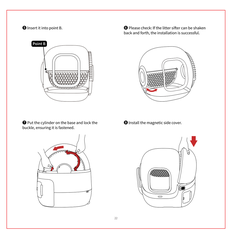
第19页


❶ Wipe the main unit with a wet tissue. Wipe the fisheye camera, smart odor eliminator, and proximity sensor with a soft cloth.
Fisheye Camera
Smart Odor Eliminator
Proximity sensor
Please regularly wipe the air inlet with a soft cloth to ensure it is unobstructed.

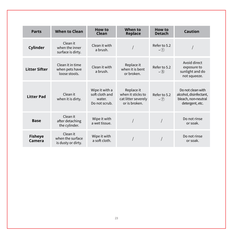
第20页


❶ Press gently and release the litter pad; its two sides will be automatically inserted into the groove.
Note: Please ensure that the green edge of the litter pad is fully stuck into the groove, and that the arrows on both ends align with the indicated directions.
If the green edge is not visible, the installation is successful.
❷ Place the litter sifter in the cylinder, and insert it into point A.
❸ Grasp the litter sifter and press it until it is bent.
Point A

第21页


❶ Insert it into point B.
Point B
❷ Please check if the litter sifter can be shaken back and forth, the installation is successful.
❸ Put the cylinder on the base and lock the buckle, ensuring it is fastened.
❹ Install the magnetic side cover.

第22页



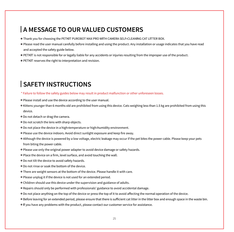
Parts	When to Clean	How to Clean	When to Replace	How to Detach	Caution
Cylinder	Clean it when the inner surface is dirty.	Clean it with a brush.	/	Refer to 5.2 ❷.	/
Litter Sifter	Clean it in time when pets have loose stools.	Clean it with a brush.	Replace it when it is bent or broken.	Refer to 5.2 ❹.	Avoid direct exposure to sunlight and do not squeeze.
Litter Pad	Clean it when it is dirty.	Wipe it with a dry or wet cloth. Do not scrub.	Replace it when the cat litter assembly or is broken.	Refer to 5.2 ❷.	Do not clean with detergent, alcohol, bleach, non-neutral detergent, etc.
Base	Clean it when it is dirty.	Wipe it with a wet tissue.	/	/	Do not rinse or soak.
Fisheye Camera	Clean it when the surface is dusty or dirty.	Wipe it with a soft cloth.	/	/	Do not rinse or soak.

第23页


06 VIDEO GUIDE
6.1 Video of Installation and Use
Scan to watch the video.
6.2 Video of Cleaning and Maintenance
Scan to watch the video.
BASIC SPECIFICATIONS

Product Name	PETKIT PUROBOT MAX PRO WITH CAMERA SELF-CLEANING CAT LITTER BOX
Product Model	P09PA
Materials	ABS, PP, TPE, Silicone
Dimensions	536 x 507 x 605 mm (21.10 x 19.96 x 23.74 in)
Weight	about 12.1kg (24.25 lbs)
Rated Input	12V ⎓ 3A
Connection	Wi-Fi, BLE
Range of Application	Cats older than 6 months

第24页


A MESSAGE TO OUR VALUED CUSTOMERS
• Thank you for choosing the PETKIT PUROBOT MAX PRO WITH CAMERA SELF-CLEANING CAT LITTER BOX.
• Please read the user manual carefully before installing and using the product. Any installations or usage indicates that you have read and accepted the safety guide below.
• PETKIT is not responsible for or legally liable for any accidents or injuries resulting from the improper use of the product.
• PETKIT reserves the right to interpretation and revision.
SAFETY INSTRUCTIONS
* Failure to follow the safety guides below may result in product malfunction or other unforeseen losses.
• Please install and use the device according to the user manual.
• Kittens younger than 6 months old are prohibited from using this device. Cats weighing less than 1.5 kg are prohibited from using this device.
• Do not detach or drag the camera.
• Do not put the device near heat objects.
• Do not place the device in a high-temperature or high-humidity environment.
• Please use the device indoors. Avoid direct sunlight exposure and keep fire away.
• Although the device is powered by a low voltage, electric leakage may occur if the pet bites the power cable. Please keep your pets from biting the power cable.
• Please unplug the power adapter from the power adapter to avoid device damage or safety hazards.
• Place the device on a firm, level surface, and avoid touching the wall.
• Do not tilt the device to avoid safety hazards.
• Do not rinse or soak the bottom of the device.
• There are weight sensors at the bottom of the device. Please handle it with care.
• Do not block the air inlet and outlet of the device to avoid overheating.
• Children should use the device under the supervision and guidance of adults.
• Repairs should only be performed with professionals' guidance to avoid accidental damage.
• Do not place anything on the top of the device or press the top of the to avoid affecting the normal operation of the device.
• Before leaving for an extended period, please ensure that there is sufficient cat litter in the litter box and enough space in the waste bin.
• If you have any problems with the product, please contact our customer service for assistance.

第25页


Disposal
The European directive 2012 / 19 / EU on Waste Electrical and Electronic Equipment(WEEE), requires that old household electrical appliances must not be disposed of in the normal unsorted municipal waste stream. Old appliances must be collected separately in order to optimize the recovery and recycling of the materials they contain and reduce the impact on human health and the environment. The crossed-out "wheeled bin" symbol on the product reminds you of your obligation that when you dispose of the appliance it must be separately collected. Consumers should contact their local authority or retailer for information concerning the correct disposal of their old appliance.
This device complies with part 15 of the FCC Rules. Operation is subject to the following two conditions:
(1) This device may not cause harmful interference, and
(2) this device must accept any interference received, including interference that may cause undesired operation.
FCC warning
Any changes or modifications not expressly approved by the party responsible for compliance could void the user's authority to operate the equipment.
This equipment has been tested and found to comply with the limits for a Class B digital device, pursuant to part 15 of the FCC Rules. These limits are designed to provide reasonable protection against harmful interference in a residential installation. This equipment generates uses and can radiate radio frequency energy and, if not installed and used in accordance with the instructions, may cause harmful interference to radio communications. However, there is no guarantee that interference will not occur in a particular installation. If this equipment does cause harmful interference to radio or television reception, which can be determined by turning the equipment off and on, the user is encouraged to try to correct the interference by one or more of the following measures:
-Reorient or relocate the receiving antenna.
-Increase the separation between the equipment and receiver.
-Connect the equipment into an outlet on a circuit different from that to which the receiver is connected.
-Consult the dealer or an experienced radio/TV technician for help.
The device has been evaluated to meet general RF exposure requirement.
This equipment complies with FCC radiation exposure limits set forth for an uncontrolled environment. The antenna(s) used for this equipment must be installed and used in a separation distance of at least 20 cm from all persons.
IC warning
ISED
This device complies with Industry Canada licence-exempt RSS standard(s). Operation is subject to the following two conditions:
(1) This device may not cause interference, and
(2) this device must accept any interference, including interference that may cause undesired operation of the device.
Avertissement
Le présent appareil est conforme aux CNR d'Industrie Canada applicables aux appareils radio exempts de licence. L'exploitation est autorisée aux deux conditions suivantes:
(1) l'appareil ne doit pas produire de brouillage, et
(2) l'utilisateur de l'appareil doit accepter tout brouillage radioélectrique subi, même si le brouillage est susceptible d'en compromettre le fonctionnement.

第26页

第27页


PETKIT
PETKIT Network Technology (Shanghai) Co.,Ltd.
www.petkit.com
support@petkit.com

封底