单页尺寸：80x60mm

2.4G数字无线领夹麦
说明书

麦克风发射端 按键接口指示

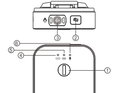

麦克风发射端

序号	功能	操作	状态指示灯
①	开/关机键	长按2秒(关机)	蓝灯亮
		短按（有重启）	电池图标：闪灯(低电量)；闪灯2下(电量充足)；闪灯3下(电量满)；闪灯常亮
		信息：灯长闪或熄灭	充电灯灭（插有USB充电线除外）；灯常亮（插有USB充电线）
②	静音键	单击静音键，关闭/开启麦克风	麦克风静音灯亮/灭灯
③	内置麦克风		
④	指示灯灯环	单击/长按灯环关闭键	灯环闪烁或灭灯
⑤	连接指示灯	☆	连接成功：蓝灯常亮；断开连接：蓝灯闪烁
⑥	电池指示灯	☆	充电状态：红灯常亮；充满状态：红灯灭；电池电量低：红灯闪烁
⑦	麦克风指示灯	☆	麦克风开启：红灯常亮；麦克风关闭：红灯灭
⑧	Type-C充电口	通电状态或充电状态	红灯常亮/熄灭灯灭
⑨	3.5耳机孔(4段)		可接3段式麦克风；可接4段式耳机或麦克风
	恢复出厂设置（将天线设置恢复到最初状态）	开机状态，按住3秒钟直到灯熄灭	连接成功蓝灯常亮

麦克风接收端 按键接口指示

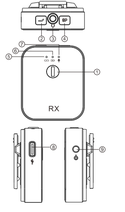

麦克风接收端

序号	功能	操作	状态指示灯
①	开关机键	长按2秒(关机)	蓝灯亮
		短按（有重启）	电池图标：闪灯(低电量)；闪灯2下(电量充足)；闪灯3下(电量满)；闪灯常亮
②	音量键	短按：单击音量调节（中/音量/每个步骤音量）	音量高：蓝灯闪烁两下；音量适中：蓝灯闪烁三下；音量低：蓝灯闪烁四下
③	耳机孔(4段)		可接3段式麦克风；可接4段式耳机或麦克风
④	静音按键	单击/长按灯环关闭键	灯环闪烁或灭灯
⑤	连接指示灯	☆	连接成功：蓝灯常亮；断开连接：蓝灯闪烁
⑥	电池指示灯	☆	充电状态：红灯常亮；充满状态：红灯灭；电池电量低：红灯闪烁
⑦	麦克风指示灯	☆	麦克风开启：红灯常亮；麦克风关闭：红灯灭
⑧	高音输出接口（Type-C充电口）	数据传输：将麦克风发送到Type-C或通过Type-C将Lightning或蓝牙耳机连接到麦克风。充电：将麦克风连接到电源。	充电状态：红灯常亮；充满状态：红灯灭；数据传输：灯闪烁
⑨	高音输出接口（4.5 - 7.5）：	将耳机/蓝牙耳机连接到Type-C或通过Type-C将Lightning或蓝牙耳机连接到麦克风。	4.5-6段时间：灯闪烁两下；6段以上时间：灯闪烁三下
	恢复出厂设置（将天线设置恢复到最初状态）	开机状态，按住3秒钟直到灯熄灭	连接成功蓝灯常亮

应用安装

1.选择对应的配机音频线，根据所使用的录音设备选择正确的音频线与设备相连接；
2.将设备开机，连接线缆好后，先试录一段回播听一下声音效果，还可以根据说明书功能键进行调试；
3.将麦克风夹在使用者衣领上，也可以连接有线外置麦克风使用；
4.将麦克风接收端，固定安装到相机热靴座或手机等设备支架上；

配件示意图

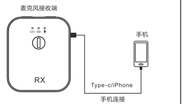

麦克风发射端

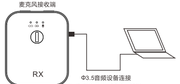

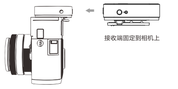

技术规格

无线通讯：2.4G无线双向转输麦克风
音频频响：35Hz-20KHz立体声48K采样率
延迟：10mS
电池容量：2*300mA
续航时间：15H
充电输入：5V 0.5A
工作距离：20米（直视无遮挡）
降噪功能：可按键切换加噪
混响功能：内置DSP芯片
显示方式：LED指示灯
工作温度：-5℃ - +50℃
外形尺寸：41.2*48.7*18.4mm
净重：25g*2

包装清单

1.麦克风发射端
2.麦克风接收端
3.防风毛球
4.充电线一拖二USB-Type-C
5.音频线Type-C转Type-C安卓手机用
6.音频线Type-C转Lightning苹机手机用
7.Φ3.5音频线3节对3节（适配选择：配Φ3.5孔，相机，摄像机，声卡，音响等使用）
8.Φ3.5音频线3节对4节（适配选择：配Φ3.5孔，手机，平板，电脑等使用）
9.说明书

麦克风常见问题解答

如果有任何问题，可以联系我们的售后帮助你解决问题。以下是常见问题解答。

我想知道如何使用无线麦克风？

按常规做，您只需将收音器插入您的设备，并打开麦克风电源。然后您可以直接使用此无线麦克风，无需 App 或蓝牙。

我需要下载APP 或者通过蓝牙连接吗？

不需要，这个麦克风是即插即用的。

有没有办法知道发射器何时充满电？

Type-C线充电时灯灯常亮，充满后灯灯熄灭。

你必须离电话多近？

20米以内，就是6英尺，这个距离内可以连接。

两对麦克风能共用一个接收器吗？

不行，这个是一对一匹配的。

为什么单击麦克风电源键，指示灯不亮？

麦克风需要充充满电。

麦克风似乎没有与接收器配对，如何重新配对？

按接收器，关闭麦克风。手机关机重启，再次插入接收器，打开麦克风。

当我将它插入我的 iPhone 时，我收到“设备不兼容”消息？我该如何解决这个问题？

建议您将手机IOS版本升级到最新版本。

2.4G Digital Wireless Microphone
Instructions

Microphone Transmitter Button Interface Indication

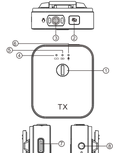

Microphone Transmitter

Number	Function	How to use	Status & Light
①	On / Off Button	Press and hold for 2 seconds to turn on/off	Blue light on
		Short press, power query (Ensure the mic is working clearly)	Battery icon: White light flashes twice (Battery > 3 grid of power); 2 flashes (3 grid of power, a total of 4 grid of power)
		Double tap, turn mono on/off	No indication light (only for M3.5 monitoring headphones and Bluetooth headset)
②	Mute Key	Click the button, turn off or on the microphone	Red light on (Mute); Blue light on (unmuted)
③	Built-in microphone		
④	Connection Indicator	☆	Connection Successful: The blue light is always on; Searching for devices: The blue light flashes slowly
⑤	Battery Indicator	☆	Charging status: red light always on; Fully Charged: red light off; Low battery prompt: red light flashes
⑥	Microphone Indicator	☆	With Sound: green light flashes; No sound state: the light is off; Mute status: red light is always on
⑦	Type-C charging port	Please turn off the power and connect the charging cable to charge	Red light is always on;Full charged:red light is off
⑧	Headphone jack(M3.5)	☆	Plugging wired external headphones: Plug in M3.5 headphones, monitor and record sound
	Factory reset（Restore the device to its original factory settings）	Power on state: Simultaneously pressing the mute key and the mode key for 5 seconds	The blue light is always on: Successfully connected

Microphone Receiver

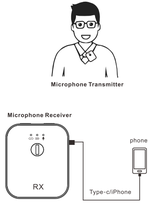

Microphone Receiver Button Interface Indication

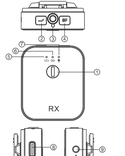

Microphone Receiver

Number	Function	How to use	Status & Light
①	On / Off Button	Press and hold for 2 seconds to turn on/off	Blue light on
		Short press, power query	Battery icon: White light flashes twice (Battery > 3 grid of power); 2 flashes (3 grid of power, a total of 4 grid of power)
②	Volume Button	Short press, output volume selection (Headset high level default medium volume every time the machine is turned on)	Low volume: green light flashes 1 time; Medium volume: green light flashes 2 times; High volume: green light flashes 3 times
③	Headphone Jack(M3.5)	☆	Plugging wired external headphones: Plug in M3.5 headphones to monitor and record sound
④	Noise Reduction Button	Click the dB button to turn noise reduction on/off	Turn on the noise reduction function: the yellow light is on
⑤	Connection Indicator	☆	Connection Successful: The blue light is always on; Searching for devices: The blue light flashes slowly
⑥	Battery Indicator	☆	Charging status: red light is always on; Fully Charged: red light off; Low battery prompt: red light flashes
⑦	Microphone Indicator	☆	With Sound: green light flashes; No sound state: the light is off
⑧	Audio output port (Support 3 charging port)	Audio usage: Choose Type-C or Type-C charging port to connect the audio cable according to the type of mobile phone. Charging: Choose the charging port of the RX receiver, and insert the charging cable into the charging port. Connect the audio cable correctly.	Charging and use: Please ensure the charging cable is connected to the charging port, and the indicator light is always on;full charged:red light off
⑨	Factory reset（Restore the device to its original factory settings）	Power on state: Simultaneously pressing the mute key and the mode key for 5 seconds	The blue light is always on: Successfully connected

Schematic diagram of accessories

Technical Specifications

Wireless communication: 2.4G wireless two-way transfer microphone
Audio frequency response: 35Hz-20KHz stereo 48K sampling rate
Delay: 10mS
Battery capacity: 2*300mA
Battery life: 15H
Charging input: 5V 0.5A
Working distance: 20 meters (direct view without blocking)
Noise reduction function: button switch to strengthen
Reverberation function: built-in DSP chip
Display mode: LED indicator
Working temperature: -5℃ - +50℃
Dimensions: 41.2*48.7*18.4mm
Net weight: 25g*2

Packing list

1. Microphone transmitter
2. Microphone receiver
3. Windproof hair ball
4. One-to-two USB-Type-C charging cable
5. Audio cable Type-C to Type-C Android phone
6. Audio cable Type-C to Lightning for iPhone
7. Φ3.5 audio cable 3 sections to 3 sections (matching options: with Φ3.5 holes, used for cameras, video cameras, sound cards, audio, etc.)
8. Φ3.5 audio cable 3 sections to 4 sections (matching options: with Φ3.5 holes, mobile phone, tablet, computer, etc.)
9. Manual

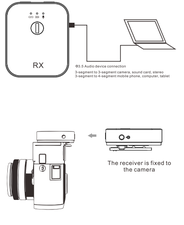

Microphone FAQ

If you meet any questions, please feel free to contact us via " scurryonline@hotmail.com ". Below are FAQs.

Q: I want to know how to use the wireless mic?

A: So incredibly easy. You just need to plug the receiver into your devices and power on the microphone. Then you can use this wireless microphone directly without App or Bluetooth.

Q: Do I need to download an app or connect bluetooth?

A: No, the wireless lavalier mic and receiver are plug and play, no app or bluetooth is needed.

Q: Is there a way to know when the transmitter is fully charged?

A: Red light always on when Charging by Type-C cable,and the light will turn off when fully charged.

Q: How close in proximity do you have to be to the phone?

A:Within 20 meters, it is 65 feet, which can be connected within this distance.

Q: Can 2 lav mics share the same receiver that is plugged into an iPhone or Would it be possible to buy two mic sets and pair both microphones to just one transmitter?

A: No,it is a 1:1 mapping with the supplied transmitter/receiver combo.(one to one connection).Thanks!

Q: Why is the indicator light off when I click the microphone power button?

A: The microphone needs to be fully charged first.

Q: The mic doesn't seem to be paired with the receiver, how do I re-pair it?

A: Unplug the receiver and turn off the microphone. Power off and restart the phone, plug in the receiver again, and turn on the microphone.

Q: When I plug this in my iPhone I get the "device is not compatible" message? how do I resolve this?

A: Suggest you to upgrade your phone to the latest IOS version.

Q: Can I use it to make phone calls?

A: It'S not carry audio out for you, the receiver takes over the entire audio pipeline. you can't hear when the other person is talking.

Q: When to do factory reset settings?

A: When the microphone TX/RX is turned on, the blue light of the connection signal flashes, and the connection has not been successful.Re-pairing can be done by factory reset.

Q: Why can't the phone hear audio when the receiver is plugged in?

A: Once it is unplugged you can hear the audio.

This device complies with part 15 of the FCC Rules. Operation is subject to the following two conditions: (1) this device may not cause harmful interference, and (2) this device must accept any interference received, including interference that may cause undesired operation.
Any changes or modifications not expressly approved by the party responsible for compliance could void the user's authority to operate the equipment.
NOTE: This equipment has been tested and found to comply with the limits for a Class B digital device, pursuant to Part 15 of the FCC Rules. These limits are designed to provide reasonable protection against harmful interference in a residential installation. This equipment generates, uses and can radiate radio frequency energy and, if not installed and used in accordance with the instructions, may cause harmful interference to radio communications. However, there is no guarantee that interference will not occur in a particular installation.
If this equipment does cause harmful interference to radio or television reception,
which can be determined by turning the equipment off and on, the user is encouraged to try to correct the interference by one or more of the following measures:
-- Reorient or relocate the receiving antenna.
-- Increase the separation between the equipment and receiver.
-- Connect the equipment into an outlet on a circuit different
from that to which the receiver is connected.
-- Consult the dealer or an experienced radio/TV technician for help.
The device has been evaluated to meet general RF exposure requirement. The device can be u sed in portable exposure condition without restriction