Internal Photos of the EUT

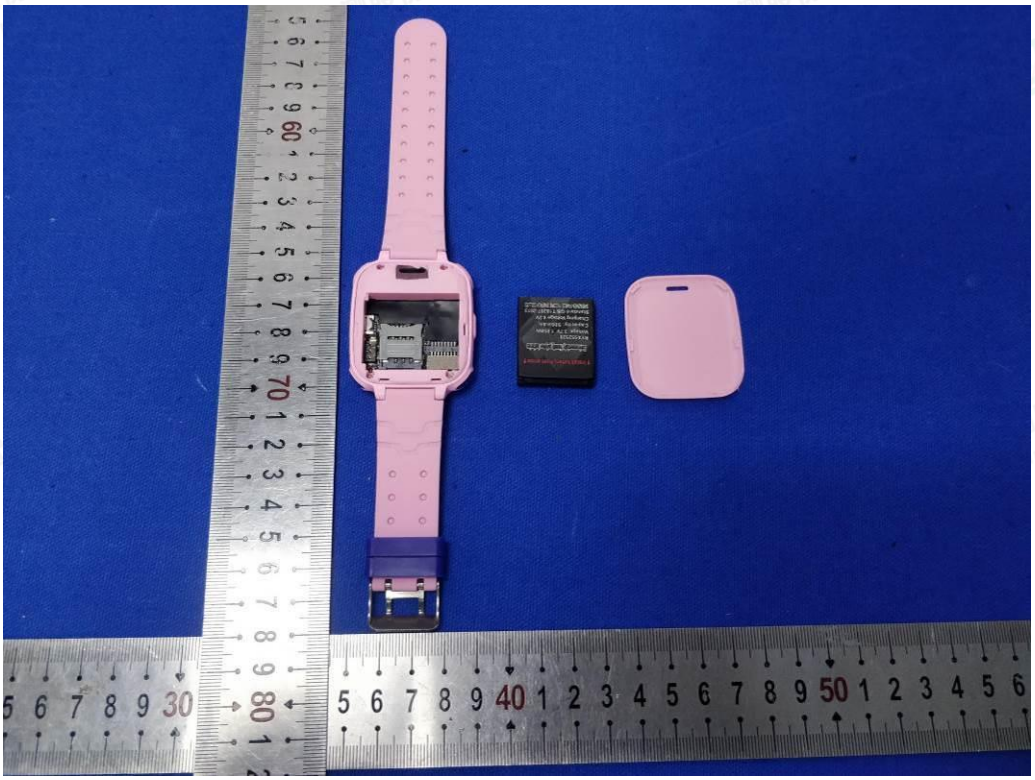

Fig. 1

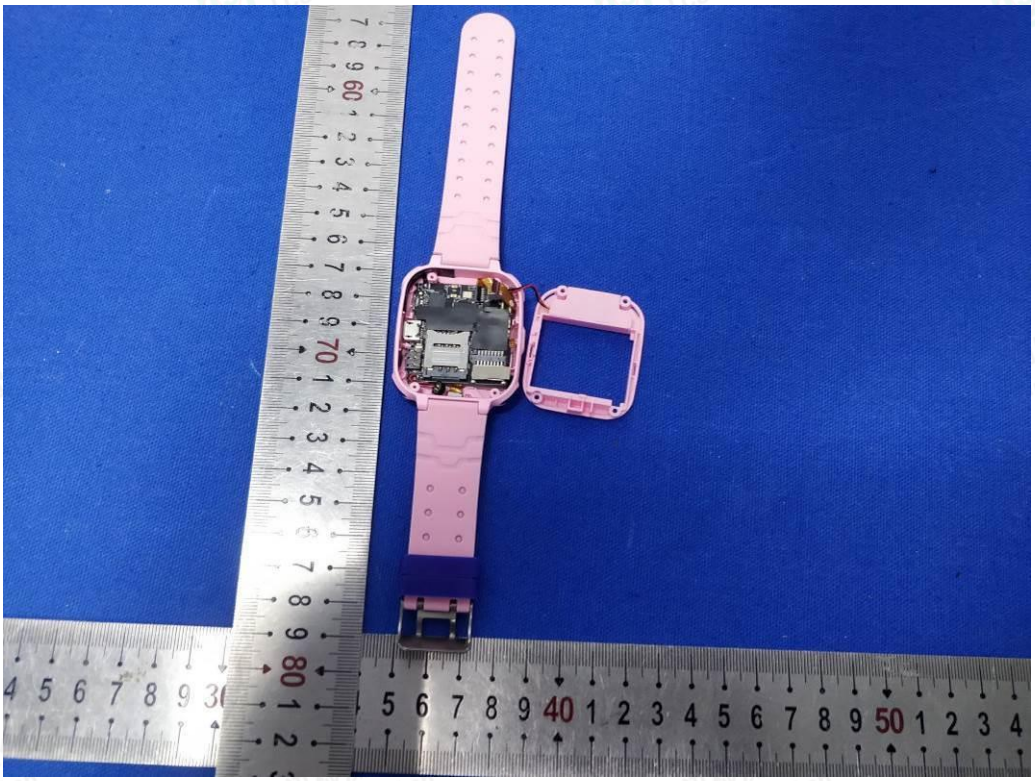

Fig. 2

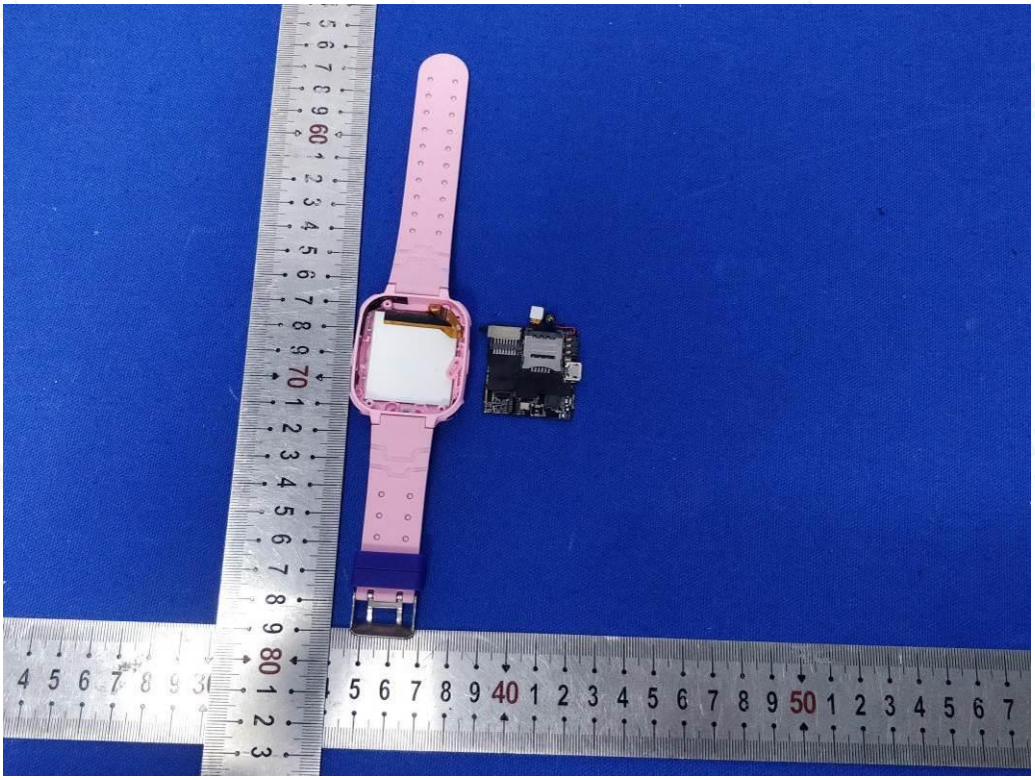

Fig. 3

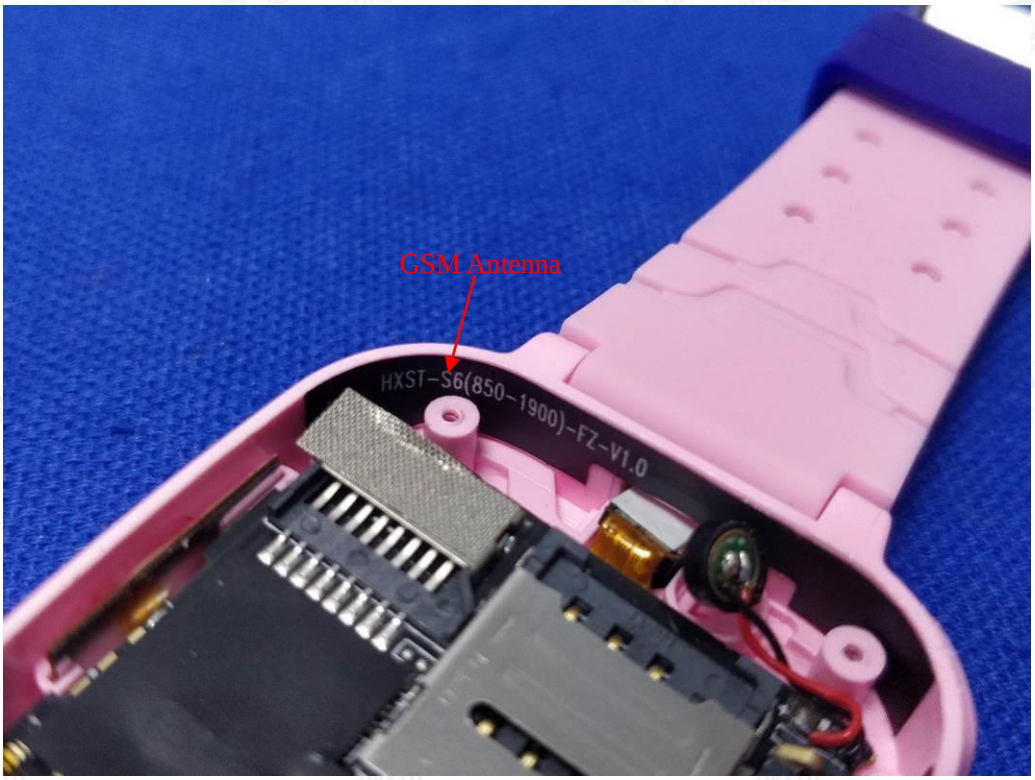

Fig. 4

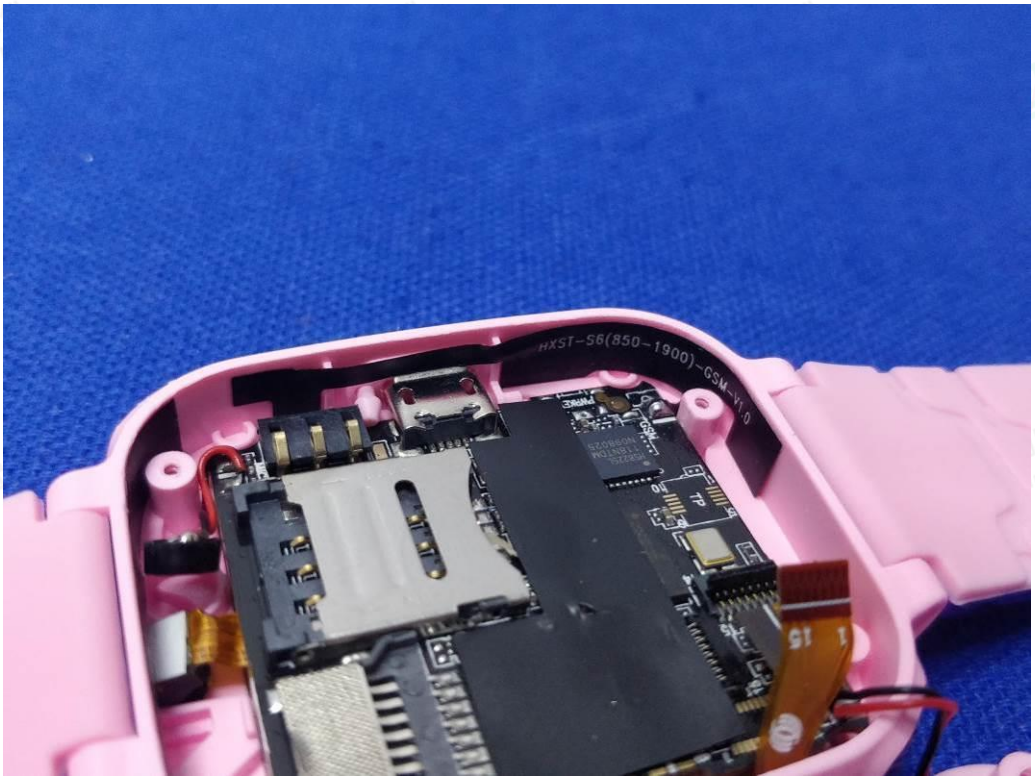

Fig. 5

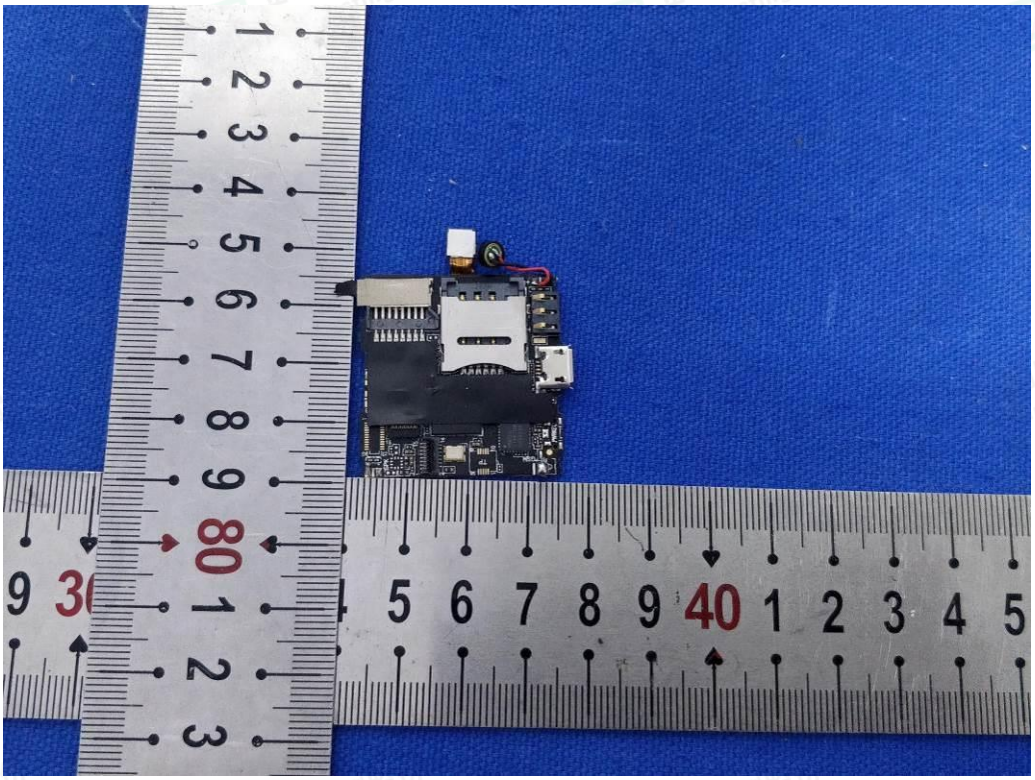

Fig. 6

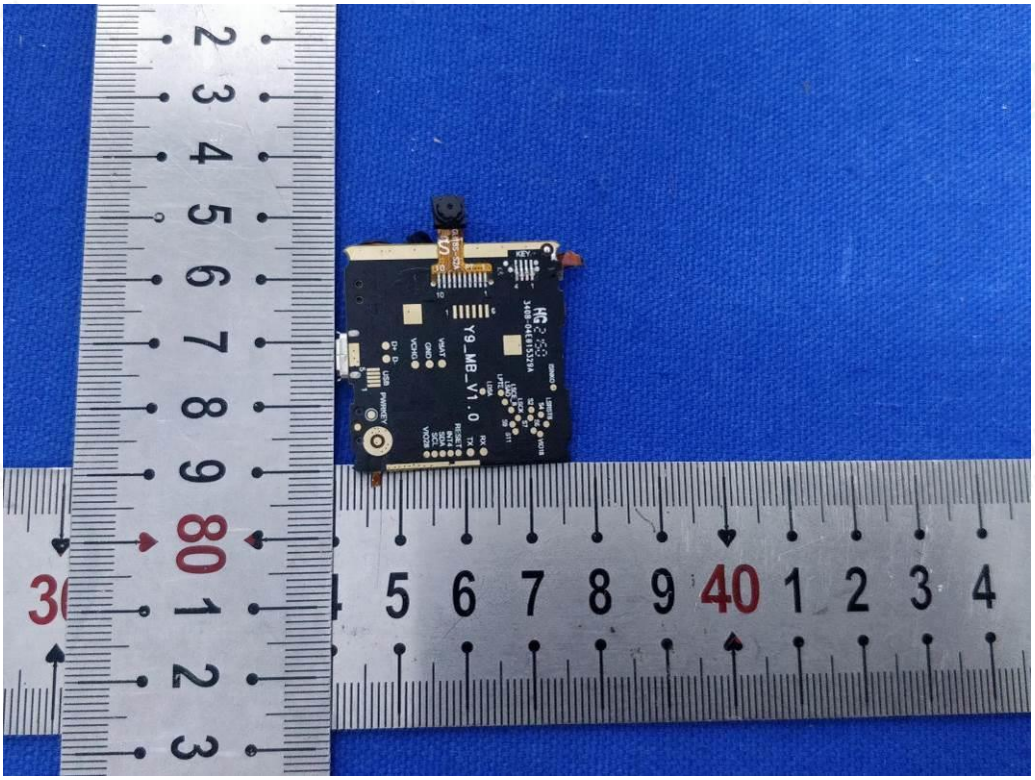

Fig. 7

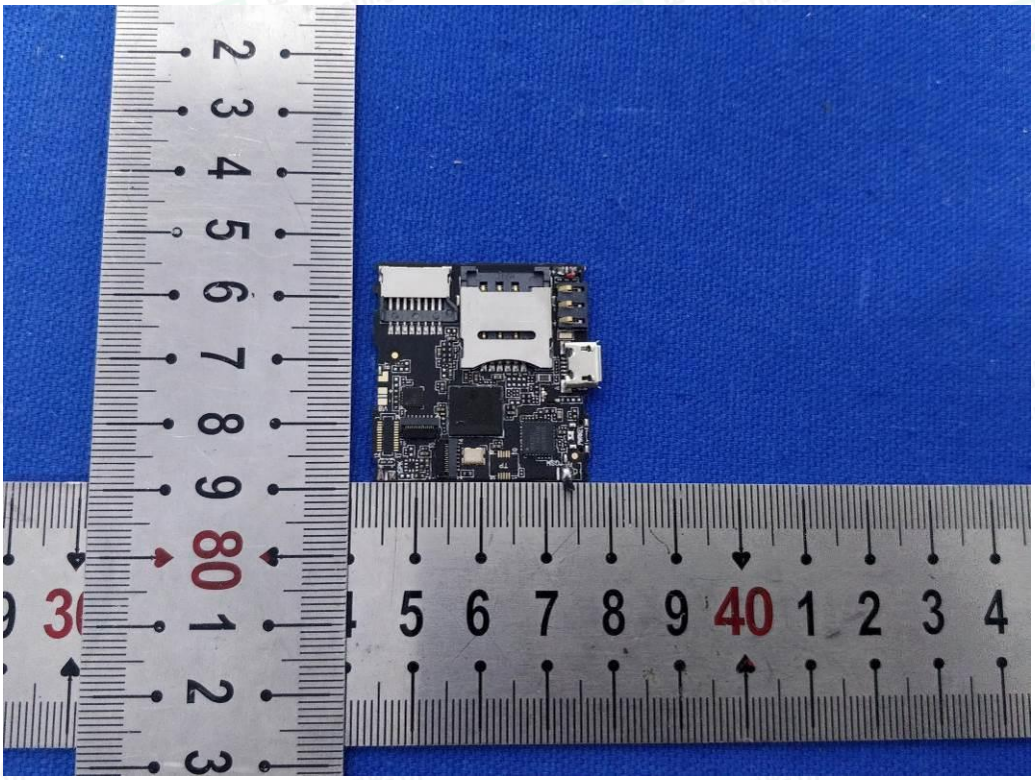

Fig. 8

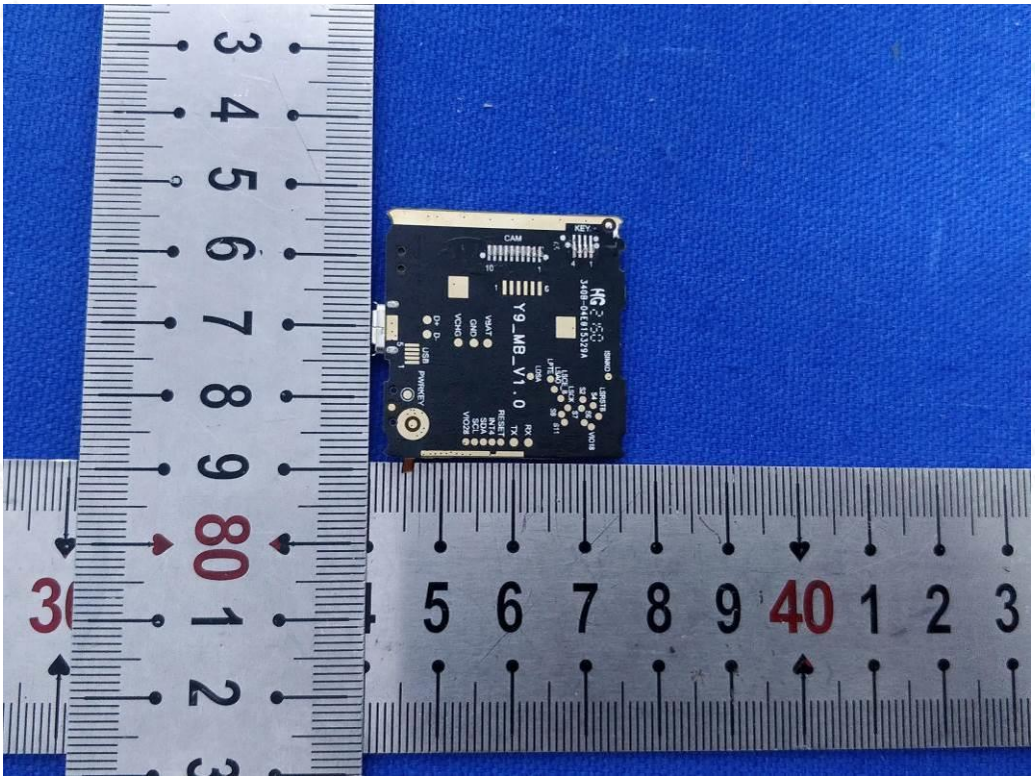

Fig. 9

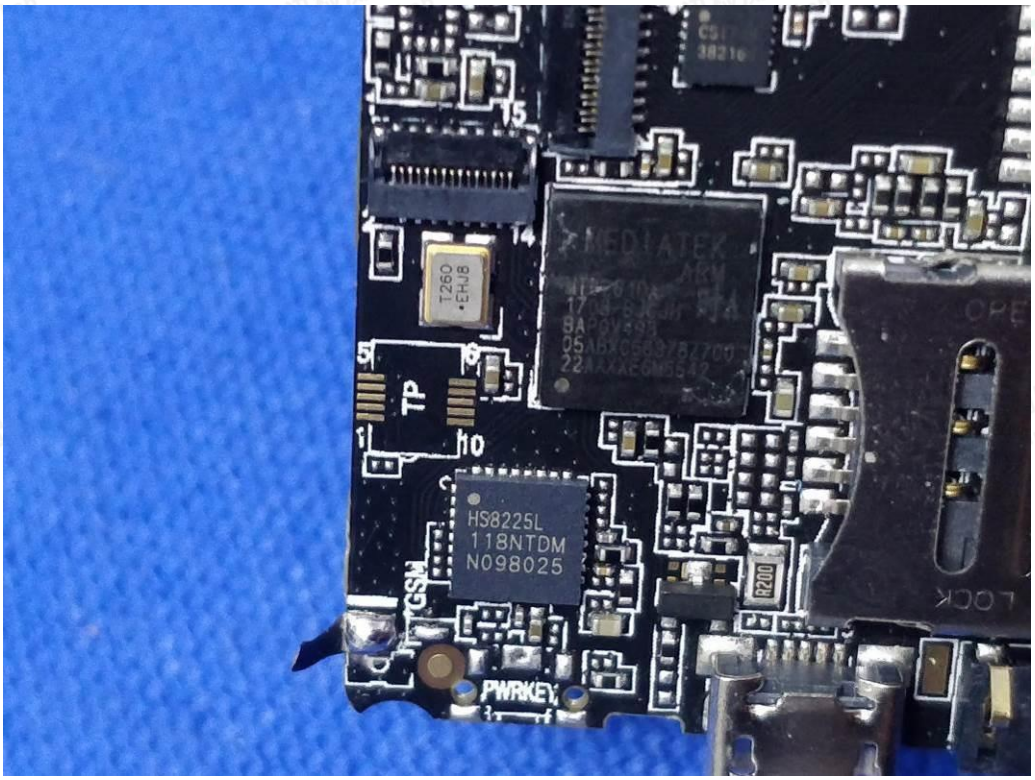

Fig. 10

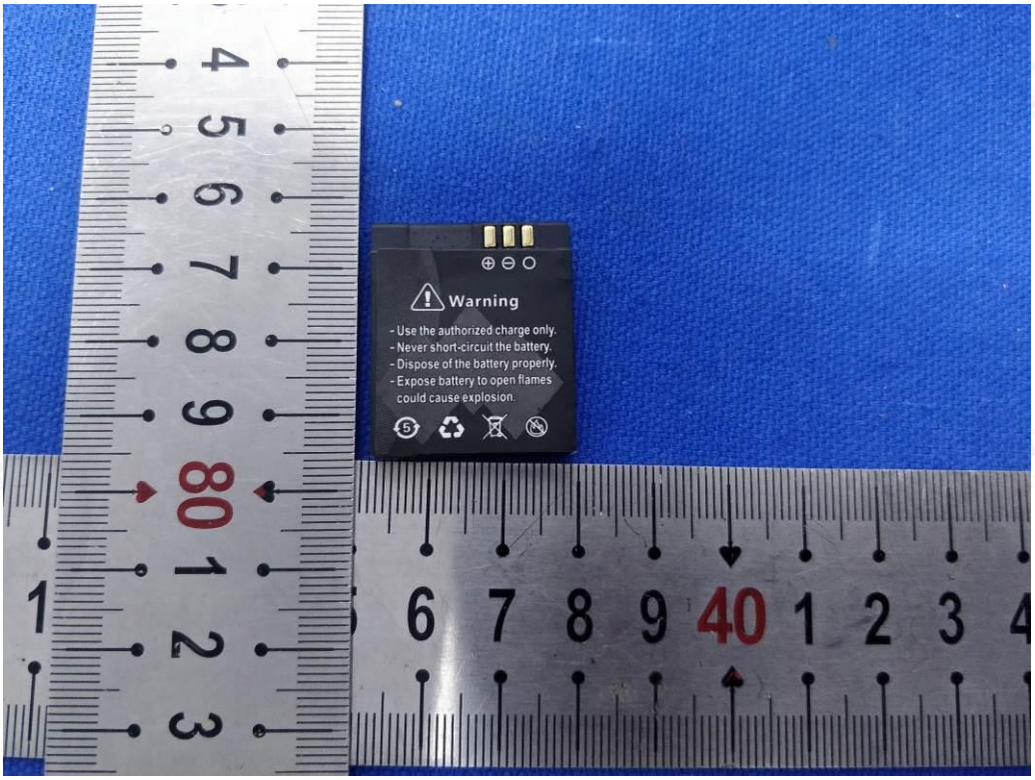
Warning
- Use the authorized charge only.
- Never short-circuit the battery.
- Dispose of the battery properly.
- Expose battery to open flames could cause explosion.

Fig. 11

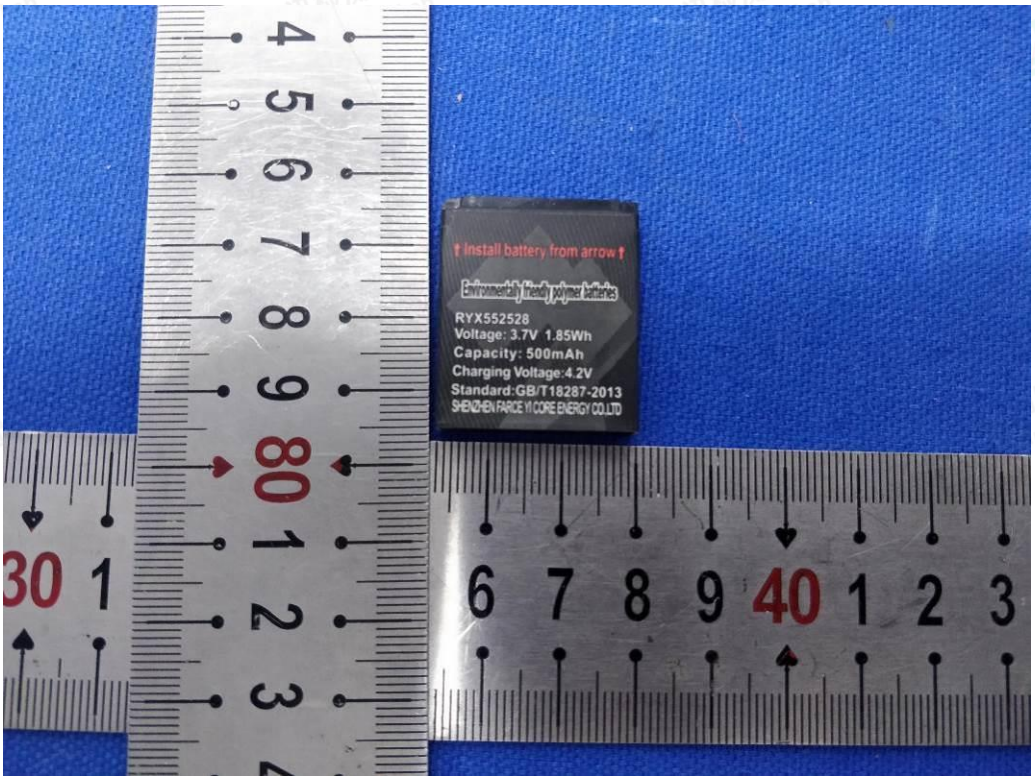
install battery from arrow
Environmentally friendly polymer batteries
RYX552528
Voltage: 3.7V 1.85Wh
Capacity: 500mAh
Charging Voltage:4.2V
Standard:GB/T18287-2013
SHENZHEN FARCE YI CORE ENERGY CO.,LTD

Fig. 12