英文

Facebook Twitter Instagram

Shenzhen Wanbo Technology Co., Ltd.
www.szwanbo.cn

Singal Source Setting

Press the " ⇥ " button above the remote control,enter the [Input signal channel], press "OK" to switch the input source.

Note:

If you want to return to the previous layer, please press " ← "

If you want to return to the main interface, please press " ⌂ "

FCC Statement

This device complies with Part 15 of the FCC Rules. Operation is subject to the following two conditions: (1) this device may not cause harmful interference, and (2) this device must accept any interference received, including interference that may cause undesired operation.

Changes or modifications to this unit not expressly approved by the party responsible for compliance could void the user's authority to operate the equipment.

NOTE: This equipment has been tested and found to comply with the limits for a Class B digital device, pursuant to Part 15 of the FCC Rules. These limits are designed to provide reasonable protection against harmful interference in a residential installation. This equipment generates, uses and can radiate radio frequency energy and, if not installed and used in accordance with the instructions, may cause harmful interference to radio communications. However, there is no guarantee that interference will not occur in a particular installation. If this equipment does cause harmful interference to radio or television reception, which can be determined by turning the equipment off and on, the user is encouraged to try to correct the interference by one or more of the following measures:

– Reorient or relocate the receiving antenna.
– Increase the separation between the equipment and receiver.
– Connect the equipment into an outlet on a circuit different from that to which the receiver is connected.
– Consult the dealer or an experienced radio/TV technician for help.

This device and its antenna(s) must not be co-located or operation in conjunction with any other antenna or transmitter.

Radiation Exposure Statement:
To maintain compliance with FCC's RF Exposure guidelines, This equipment should be installed and operated with minimum distance of 20cm from your body.

U Disk Support Format

File Type	File format supported
Picture	JPG、BMP、PNG、GIF
Video	H.265、H.264、VP9/8/6、MPEG1/2/4、VC-1、AVS/AVS+ (Above based on 1080P@60fps or 30fps)
Audio	FLAC、APE、MP3、WAV、OGG

Note: Specific operation contents are subject to actual situation due to irregular update of the product system.

Mobile Phone Projection

How to "push" contents to the projector

* Note: Advantage of push is it does not affect normal use of the mobile phone.

1. Ensure the Phone and Projector are under the same WIFI.
2. Open video software of the mobile phone and finds the TV push icon in the four corners (it's usually on the top right or on the bottom right) (Each APPs have different push icon design).

* Note: Not all video software have function of push.

3. Click this icon to push videos to the projector. At the same time, we can have other operations on the phone, it will have no conflict.

Schematic diagram of some push icons

Projection Distance Reference

Projection size (under status of no keystone correction / Inch)	Screen length * width (m)	Lens ~ screen (m)
45	0.99 × 0.5	1.2
50	1.11 × 0.62	1.5
60	1.33 × 0.75	1.6
70	1.55 × 0.87	1.9
80	1.77 × 0.99	2.1
90	1.99 × 1.12	2.4
100	2.21 × 1.25	3.7
110	2.43 × 1.37	3.0
120	2.66 × 1.49	3.3
130	2.88 × 1.62	3.6
140	3.1 × 1.74	3.8
150	3.32 × 1.87	4.2

Note: Projection size and distance are calculated according to projection ratio, which may have a deviation and subject to actual status.

Cleaning Method

Please make sure the power plug is unplugged before cleaning.

Do not use pesticides or other volatile chemicals on the projector or lens. Do not let rubber or vinyl products contacts the projector for a long time, which will damage the coating and make it peeled off.

- Clean the Projector

1. Wipe with a soft, dry cotton cloth. If it's dirtied seriously, we can wipe with soft cloth that stuck with diluted neutral detergent, then dry with a clean and dry cloth. Please pay more attention if used with chemical fiber cloth.
2. Don't use thinner, benzene or any other solvents to avoid quality reduction or coating peeling off etc.
3. A brush can be inserted into the front of the vacuum cleaner to remove dirt inside the vents. Please don't use vacuum cleaner with no connector, or clean with vents directly.
4. Please don't scrape the machine with nails or any other hard objects so as to avoid scratches.

- Lens Cleaning

1. Clean lens with the same method for camera lens: please use professional blow dryer or cleaning paper for glasses, ensure lens are not scratched.

- Inlet and Outlet Dust Cleaning

1. Dust in the inlet and outlet will prevent ventilation and increase the internal temperature, which will cause defect.
2. Disconnect power line after turn off the projector.
3. Clean the exterior with an electric vacuum cleaner, please install brush head adapter on the vacuum cleaner first. Kindly take note: don't use vacuum cleaner with no connector or brush.

Poisonous and Harmful Substance, Element Name and Content

Part name	Hazardous substances					
	Lead (Pb)	Mercury (Hg)	Cadmium (Cd)	Hexavalent chromium (Cr+6)	Polybrominated Biphenyls (PBB)	Polybrominated Diphenyl Ethers (PBDE)
Shell	O	O	O	O	O	O
Optical Machine	O	O	O	O	O	O
Circuit Board	O	O	O	O	O	O
Fan	O	O	O	O	O	O
Other Wires	X	O	O	O	O	O
Remote Control	O	O	O	O	O	O
Power Supply	O	O	O	O	O	O

O: Content of the hazardous substance in all homogeneous materials of the component is under the limits of SJ/T11363-2006.

X: Content of the hazardous substance exceeds the limit requirements specified by SJ/T11363-2006 in at least one homogeneous material of the component. The components labeled "X" " have no substitutive due to global technology development limits. Circuit board assembly " including printed circuit board and its components, electronic components, etc.,

50 The number in the logo represents the normal environmental service life of the product. (Battery Excluded)

FCC ID: 2A7PWPD24

Warranty Card

1. We offer "three guarantees " for this product. One year warranty for non-artificial damaged since purchasing (subject to purchase record).
2. We will provide warranty service for any default caused by product technical reasons during warranty period.
3. Following situations are out of the range of guarantee:
   ① Accessories out of the mainframe
   ② Unauthorized disassembly and repair without our consent.
   ③ Damage that caused by external force and other natural disasters.
4. Please fill this card and contact your distributor when products have quality problem
5. This warranty is limited to product maintenance during the warranty period, no other liability

After-Sale Service Card

Customer Name:_____ Purchase of Shop:_____

Customer ID : _____ Customer Tel: _____

Fault Description (Please describe in detail for quick maintenance):

_____

_____

_____

_____

Certificate
QC: 05

wanbo WPD24

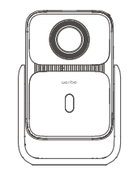

Wanbo Projector

Introduction Manual

Before using this product, please read this product manual carefully

Thank you for purchasing our products. For your safety and benefit, please read this product manual carefully before using. If you fail to follow the product instructions or precautions, and cause any personal injury, property or other losses, the company will not bear any responsibility.

Important Safety Precautions

You are recommended to use the projector in a dark room to achieve the best effect.

1. Please don't install in places that directly blown by cold and warm air of air-conditioning, water condensation or high temperature may lead to failure to the machine.
2. Ensure adequate ventilation and vent are not blocked to prevent heat accumulation inside the machine.
3. Please prevent foreign matters such as nails or paper scraps from falling into the machine. Do not insert any metals such as iron wire or screwdriver into the machine. Please turn off the power immediately and turn to professional technician to remove it if any foreign matters fall into the body.
4. Do not place any liquid on this machine to avoid risk of electric leakage.
5. Please use soft packaging materials to move the projector, keep the projector from violent vibration.
6. Areas near the exhaust will become hot during and after we use the projector, it may lead to scald if we touch with hand.
7. Please don't watch lens directly when it's on so as to protect our eyes from damage.

⚠ Note:

- Don't open the shell to prevent electric shock. Please turn to qualified professional maintenance personnel for the maintenance as there are no parts in the machine that users can repair themselves.
- Don't expose the machine to rain or moisture so as to prevent misfire or electric shock.
- The product is applicable to be used under a temperature of 0-35℃ for a safe side.

Important Safety Precautions

Don't install in places with poor ventilation

Don't install in places that hot and humid

Don't block the vent (Inlet or Outlet)

Don't install in dusty and smoky areas

Projector Part Name and Function

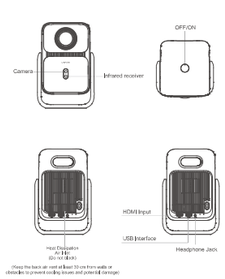

Installation and Adjustment

1. Device Power-On and Power-Off

Power-On

Method 1: Press the power button on the projector to start.
Method 2: Point the remote control to the projector and press " ⏻ "to turn it on.

Power-Off

Short press the power button or the "⏻" key on the remote control, once shutdown prompt box appears, short press the power button or the power key on the remote control again.

2. Adjusts Focal Length

Schematic diagram of blurred image

Focus Length: When the picture image is blurred (indicated as the right picture), adjust the lens focus through "⏻" " ⏻ " on the remote control to achieve the best definition.

Projector hanger installation steps

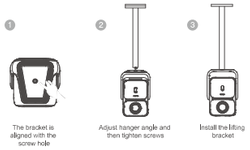

Basic Parameters

Product Name	Wanbo Projector	Display Principle	LCD
Light Source	LED	Horn	5W*2
Operation Mode	Remote Control	Working Environment	0-35 ° C
Output Port	Headphone Audio Output	Input Port	HDMI/USB
Net Weight	1.5kg	Machine Size	145*142*219mm
Power Supply	AC 100~240V 50/60Hz 2A (Max)		
Accessory	User Manual / RemoteControl / Power Cord		

Remote Control

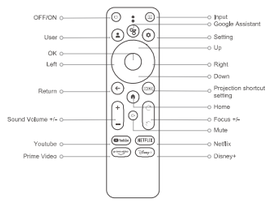

Instructions

1. **Indicator Light:** Indicator light on the remote control flashes when press any key and flashes quickly under low battery.
2. **Bluetooth Pairing:** Pressed the "Home" + "Return" keys together on your Remote Control for 10 seconds.
3. **Google Assistant:** Press the Google Assistant button on your remote to talk to Google.

Mobile Phone with the Same Screen

The following steps can help us to display content of our mobile phone to projection screen synchronously through wireless wifi, just enjoy with a larger picture (Applicable for intelligent Android version only).
Equipment requirements: support devices above IOS6 and Android 5.3 Min.

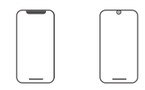

iPhone
Support for IOS6 or Over IOS6

Android
Support for Android 5.3 Min

Same Screen User Instruction – Android Devices

1. Ensure the Phone and Projector under the same WIFI.
2. Open Projection function via setting in the phone.
3. Find the projection name "TV Stick" corresponding to the projector, click connect to complete same screen process.

Same Screen User Instruction - IOS Devices

1. Ensure the Phone and Projector under the same WIFI.
2. Download "AirScreen" in Google Play Store of the Projector.
3. Open "AirScreen", follow App prompts.
4. Open console of the Phone, click"AirPlay"to search and connect the device.
5. Find the projection name "AS-TV Stick " corresponding to the projector, click connect to complete same screen process.

IOS Old Version Airplay IOS New Version Screen Mirror

How to be with the same screen for iPhone under status of No Wifi

1. If there has no WIFI, firstly open 4G network of iPhone, then open WIFI hot spot in the "Settings" interface of the phone.
2. Download "AirScreen" in Google Play Store of the Projector.
3. Open "AirScreen", follow App prompts.
4. Open console of the Phone, click"AirPlay"to search and connect the device.
5. Find the projection name "AS-TV Stick" corresponding to the projector, click connect to complete same screen process.

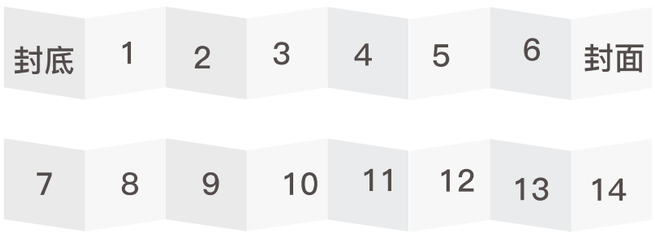

图纸号	R2(1+1)-SMS01-002	类型	R2(1+1) 英文说明书
颜色	黑白印刷	尺寸	折前尺寸: 720*120mm; 折后尺寸: 90*120mm
材质工艺	128g铜版纸 白色; 8页风琴折双面		
备注			