Internal Photos of the EUT

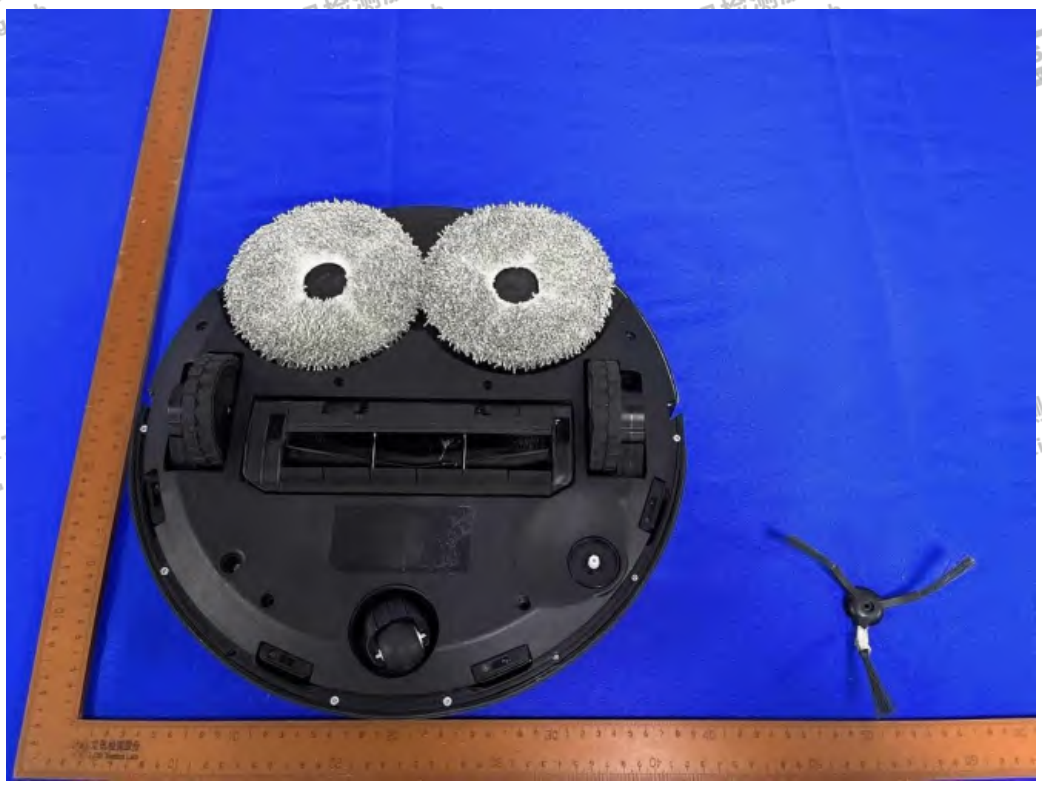

Fig. 1

Fig. 2

Fig. 3

Fig. 4

Fig. 5

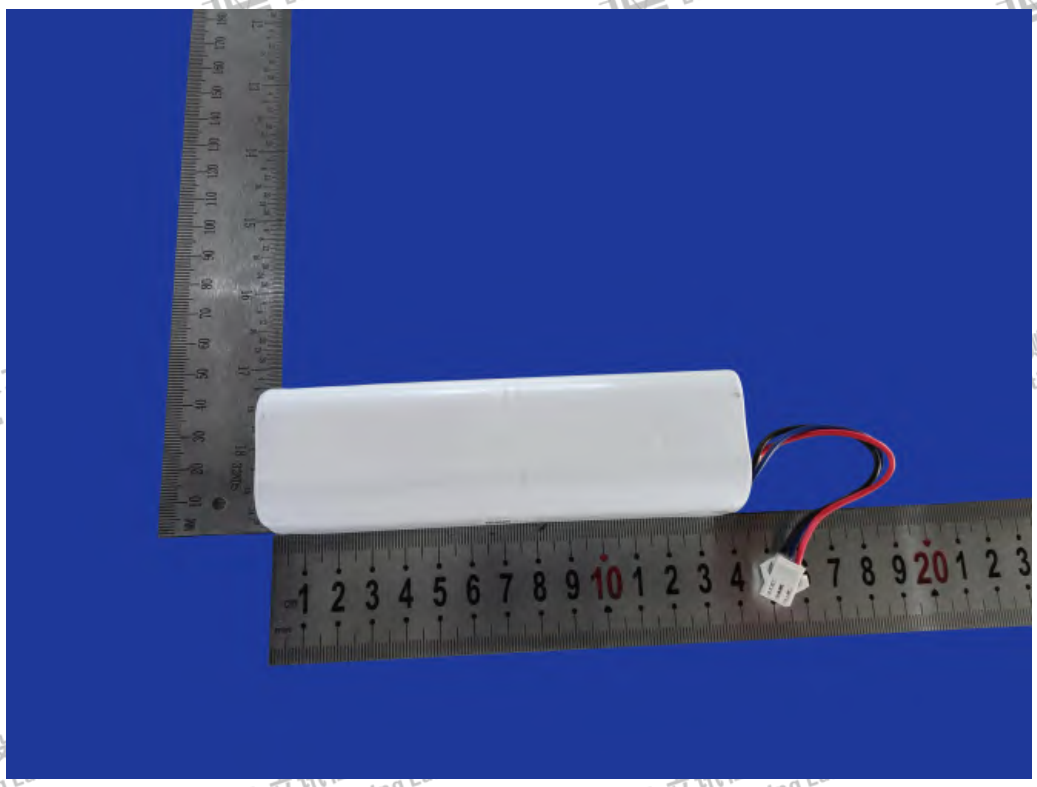

Fig. 6

产品名称：锂离子圆柱可充电电池组
Type : Li-ion Cylindrical Rechargeable Battery
日期/Date : 2022.06
4INR19/66-2
产品型号/Model : N239-002
标称电压/Nominal Voltage : 14.4V
充电限制电压/Charging Limited Voltage : 16.8V
容量/Capacity : 5000mAh(rated)/5200mAh(typ) 72Wh
Red wire: + Black wire: -
制造商：益阳科力远电池有限责任公司
Manufacturer:YIYANG CORUN BATTERY CO.,LTD
C20220617000240
CAUTION
-仅使用于干燥场所.
-Dry location use only.
-禁止拆解，撞击和挤压电池.
-Do not disassemble , impact and crush the battery.
-禁止将电池投入火中或加热电池.
-Do not put the battery into fire or heat the battery.
-若出现严重鼓胀，请勿继续使用.
-Do not continue to use if the battery balloons severely.
-请勿置于高温环境中.
-Do not expose battery to high temperature.
-禁止将电池放入水中，电池浸水后禁止使用.
-Do not immerse the battery in water.
Stop using the battery after it is immersed in water.
Made in China
Li-ion
中国制造

Fig. 7

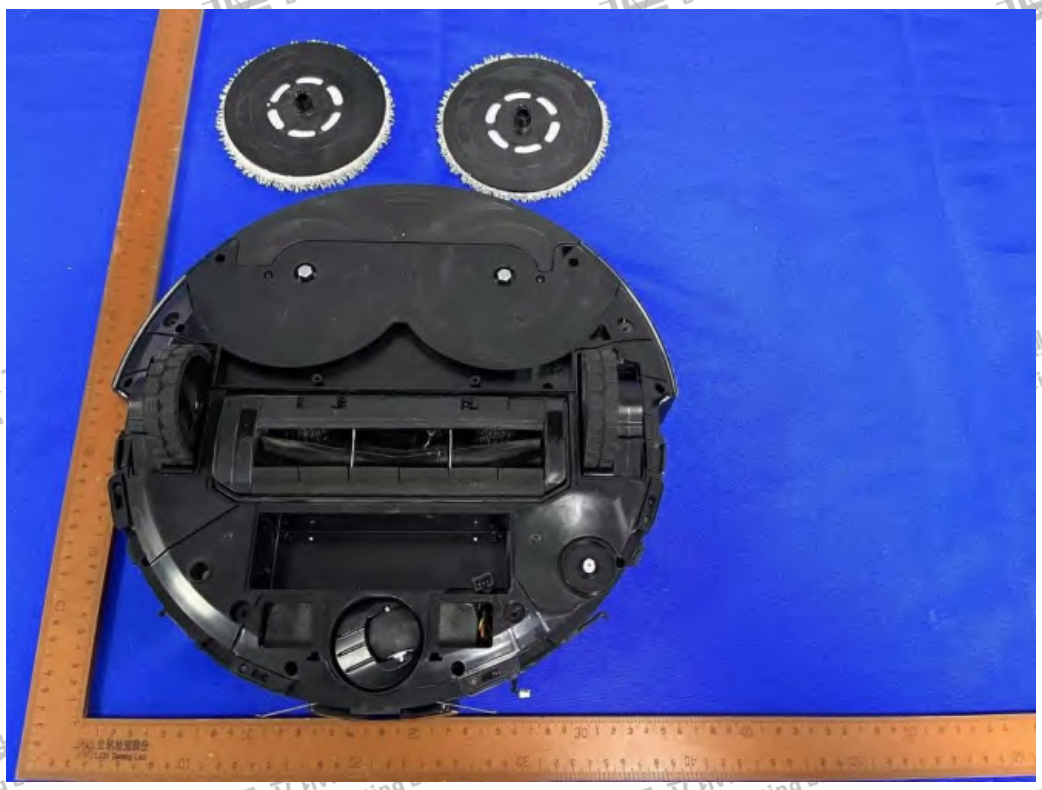

Fig. 8

Fig. 9

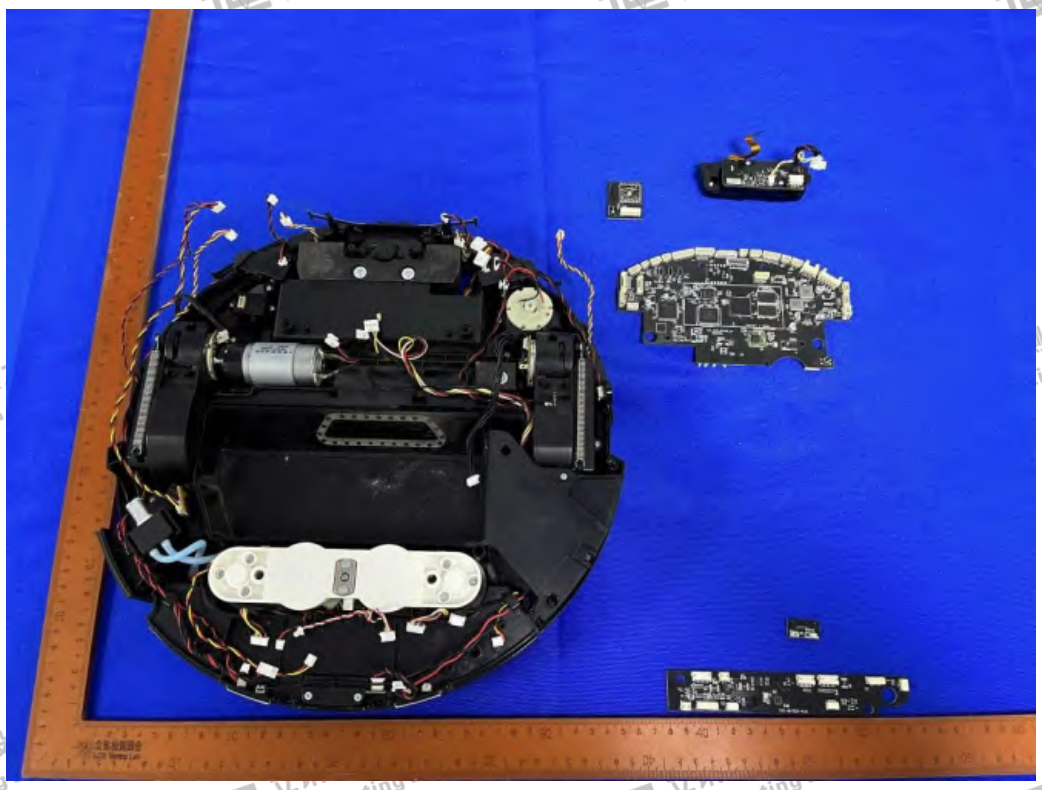

Fig. 10

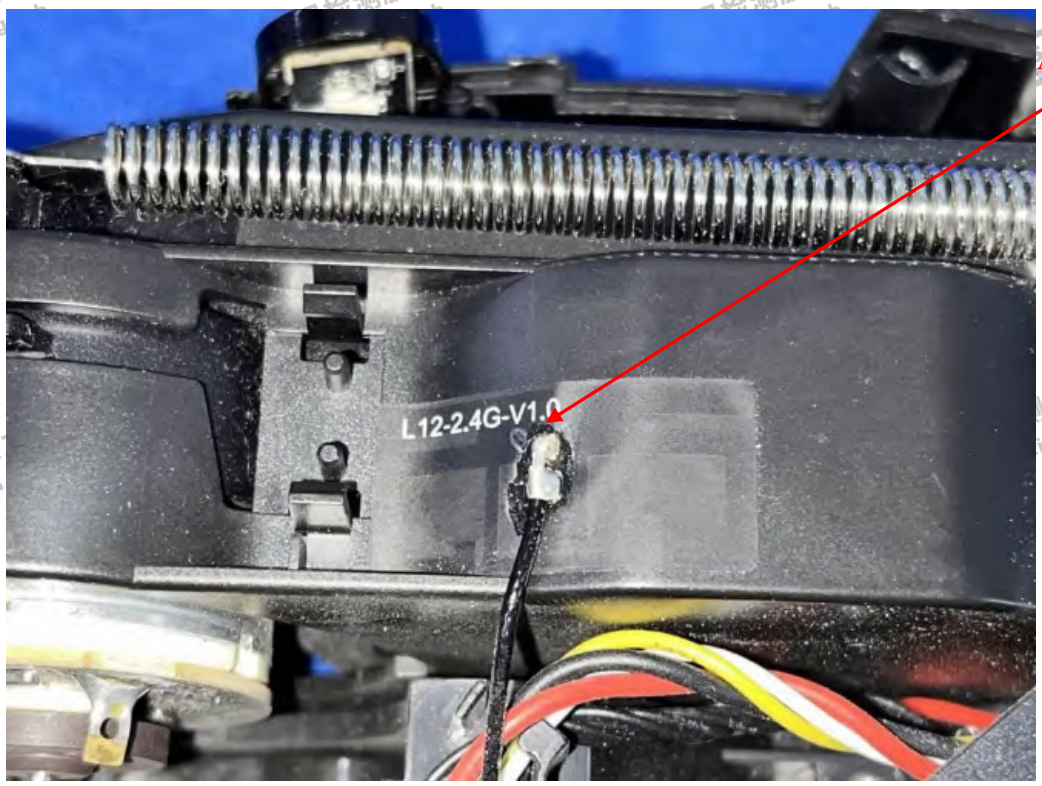

Fig. 11

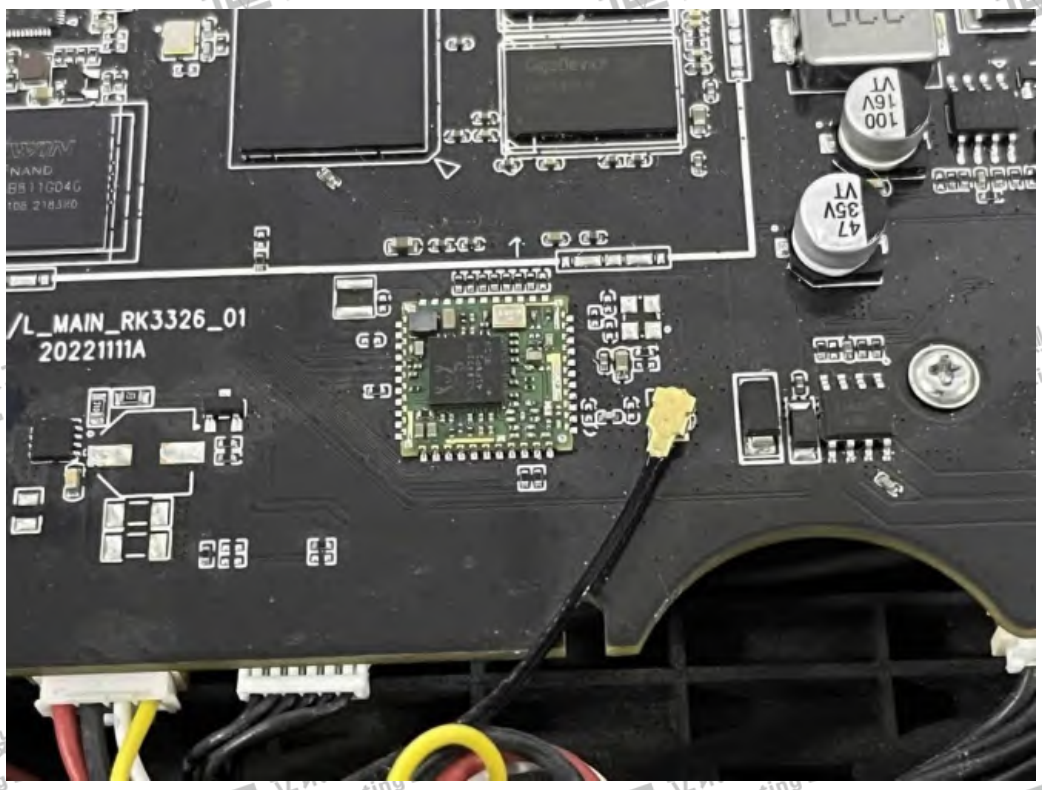

Fig. 12

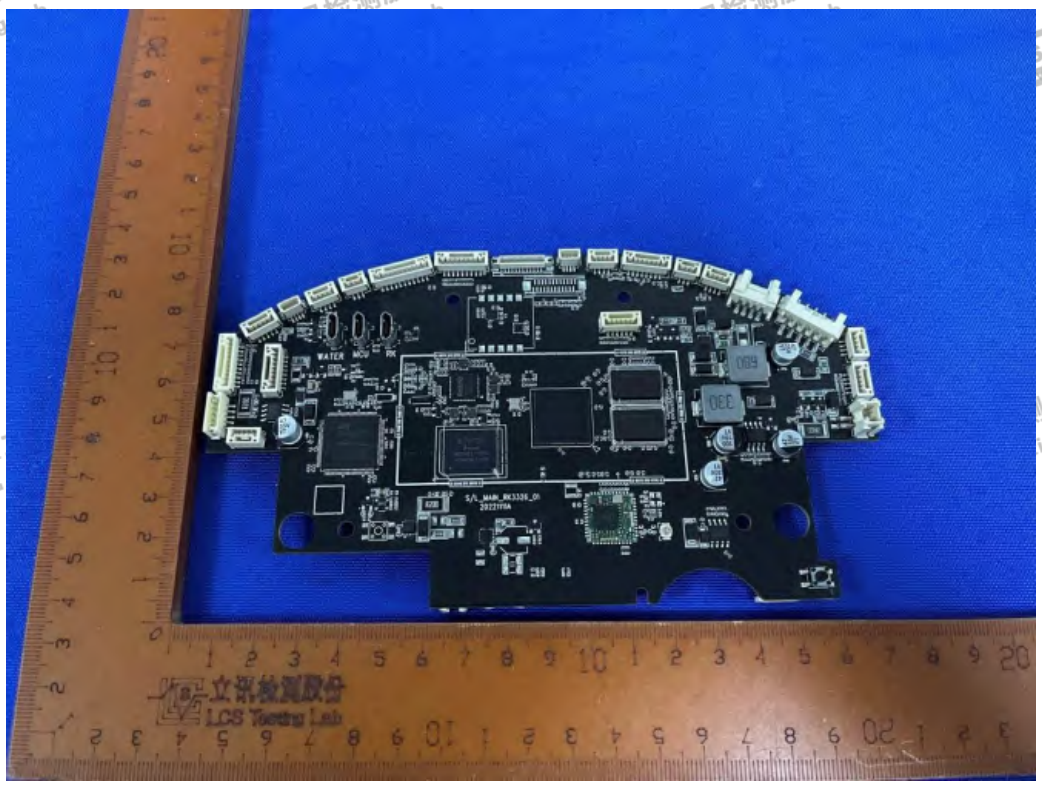

Fig. 13

Fig. 14

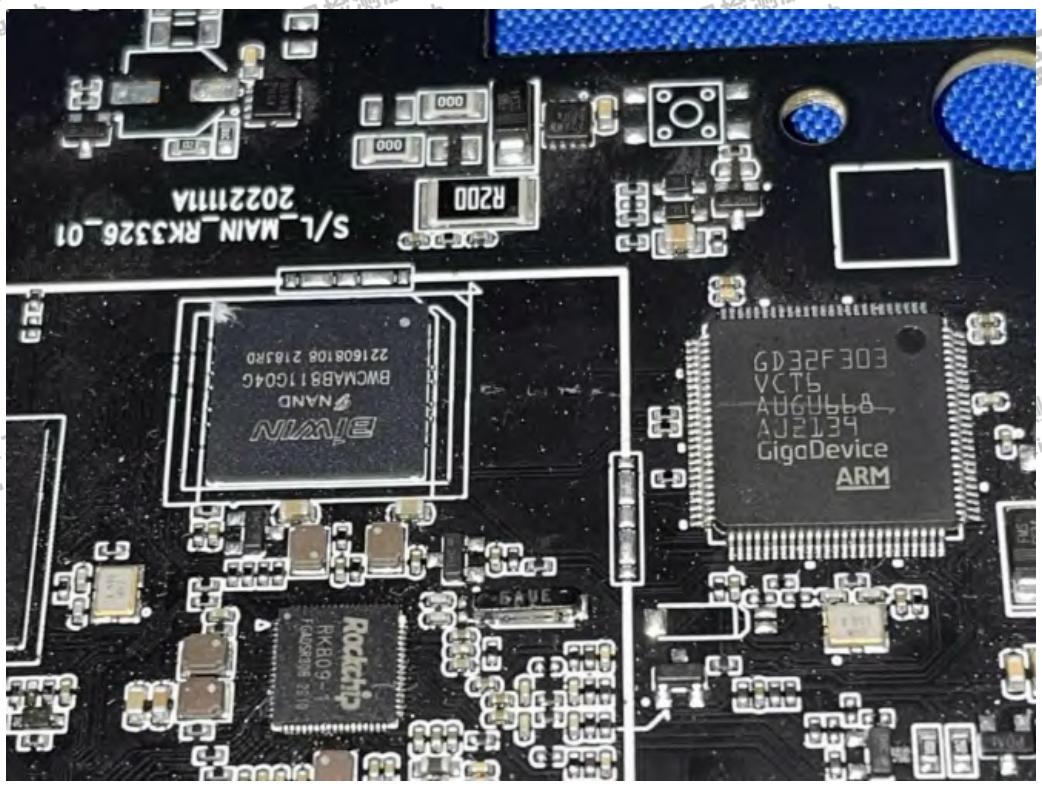
S/L_MAIN_RK3326_01
20221111A
R200
GD32F303
VCT6
AJ2134
GigaDevice
ARM
Rockchip

Fig. 15

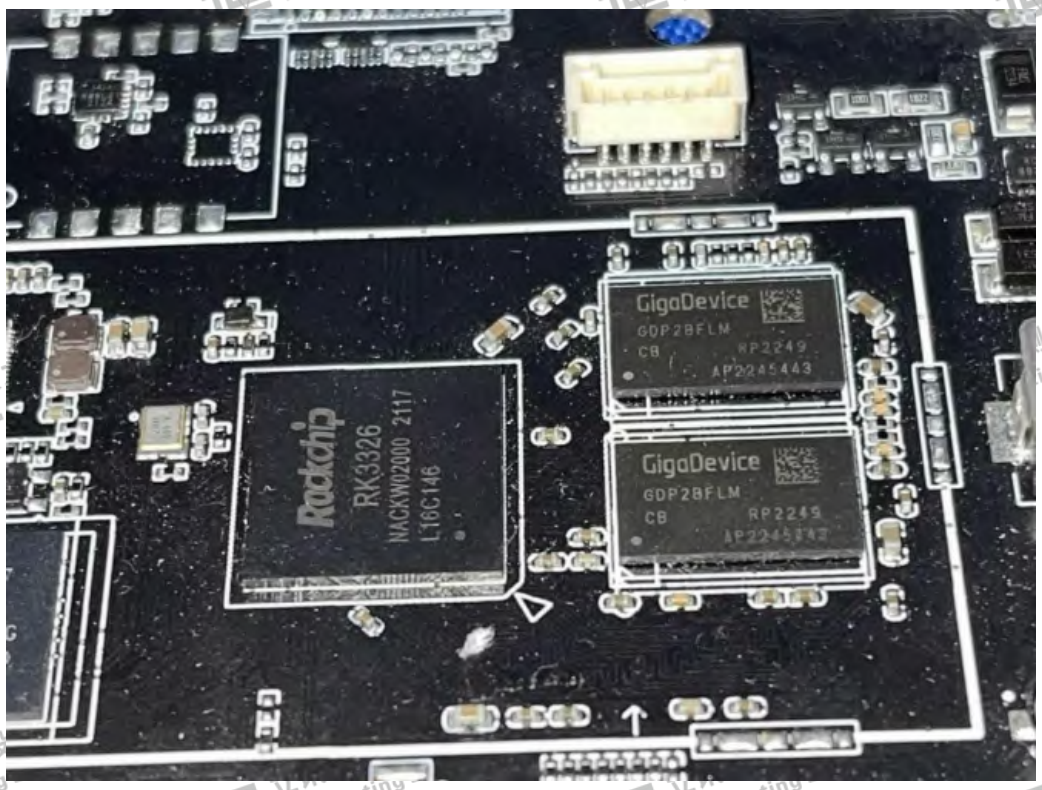
GigaDevice
GDP28FLM
CB
RP2249
AP2245443
Rockchip
RK3326
NACKW02000 2117
L16C146

Fig. 16

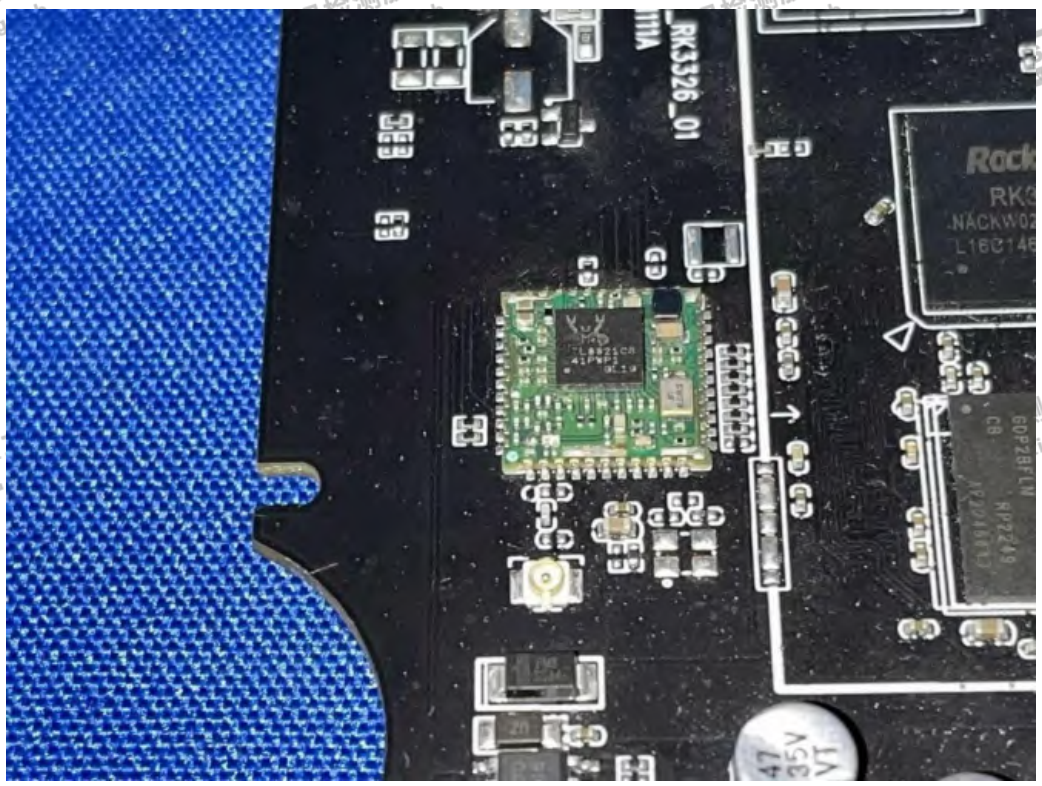

Fig. 17

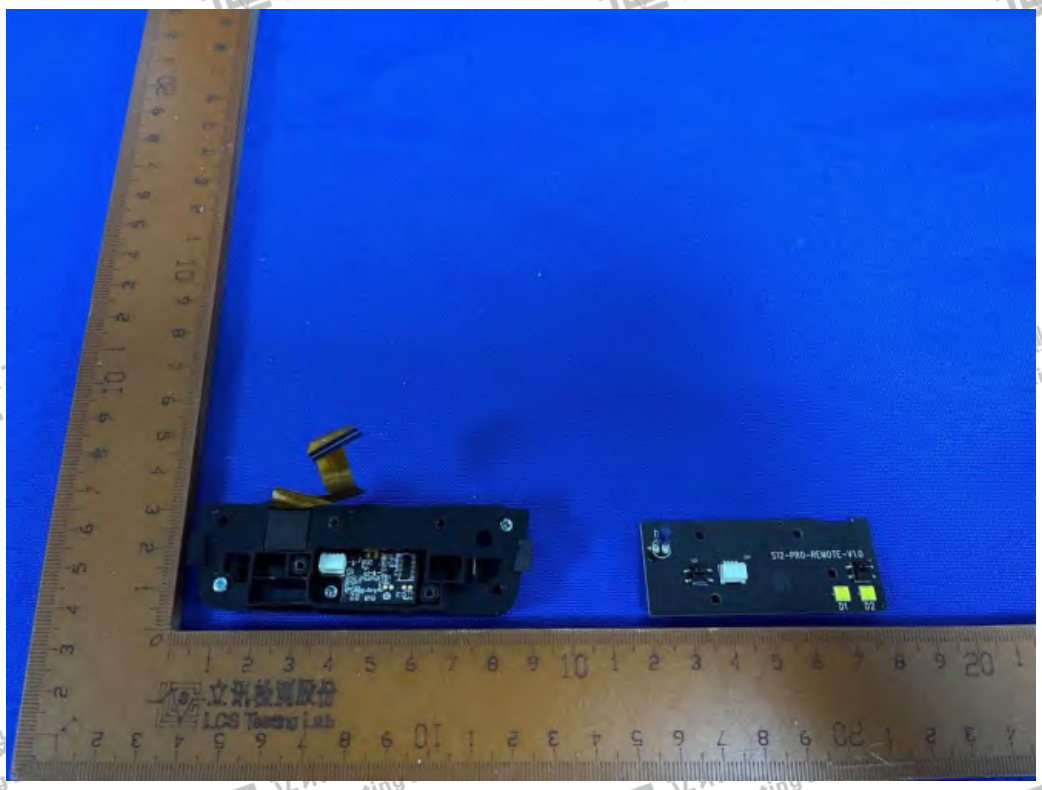

Fig. 18

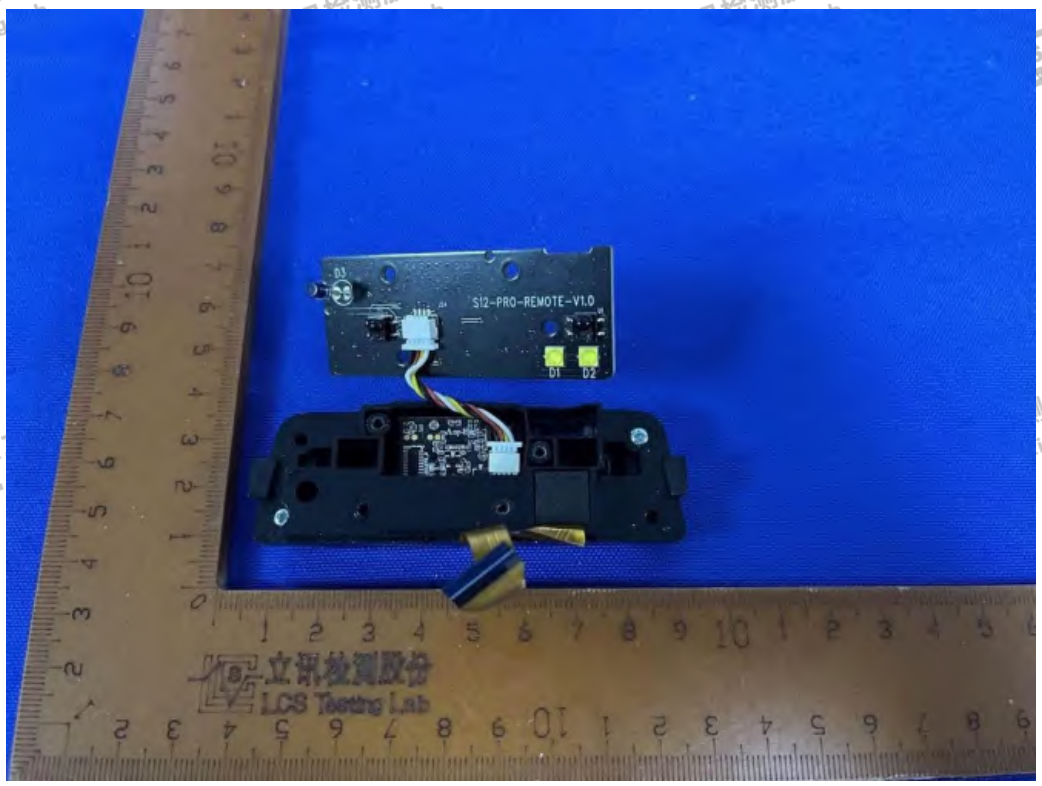

Fig. 19

Fig. 20

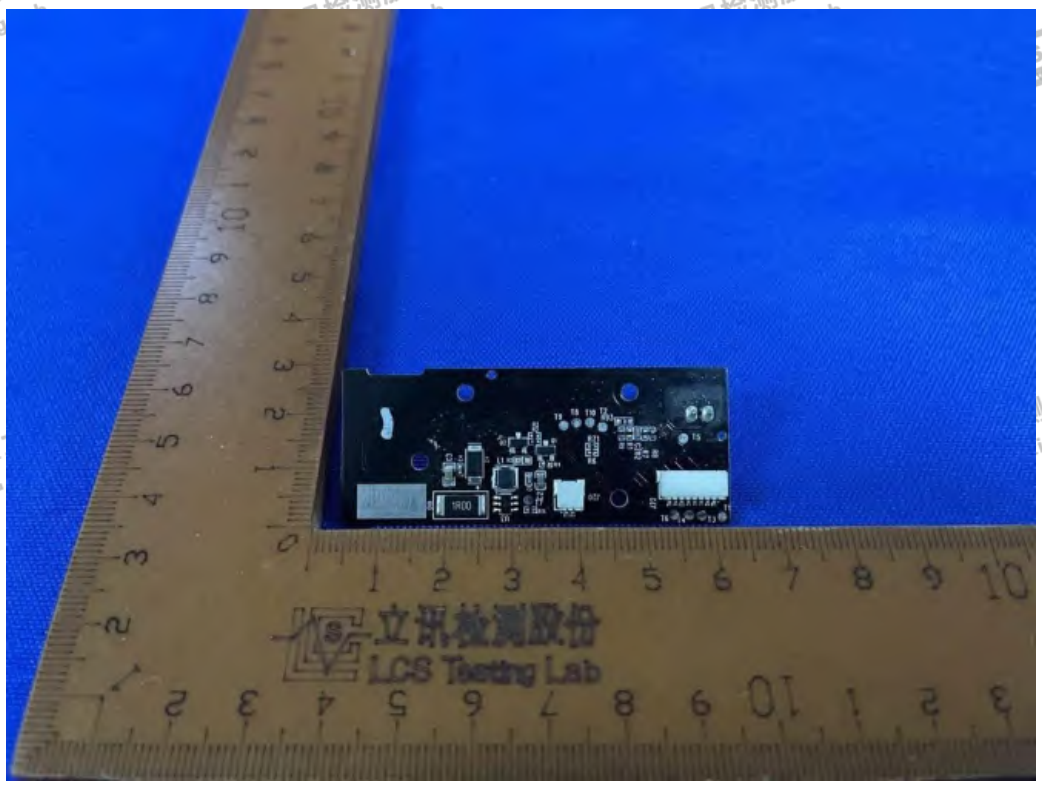

Fig. 21

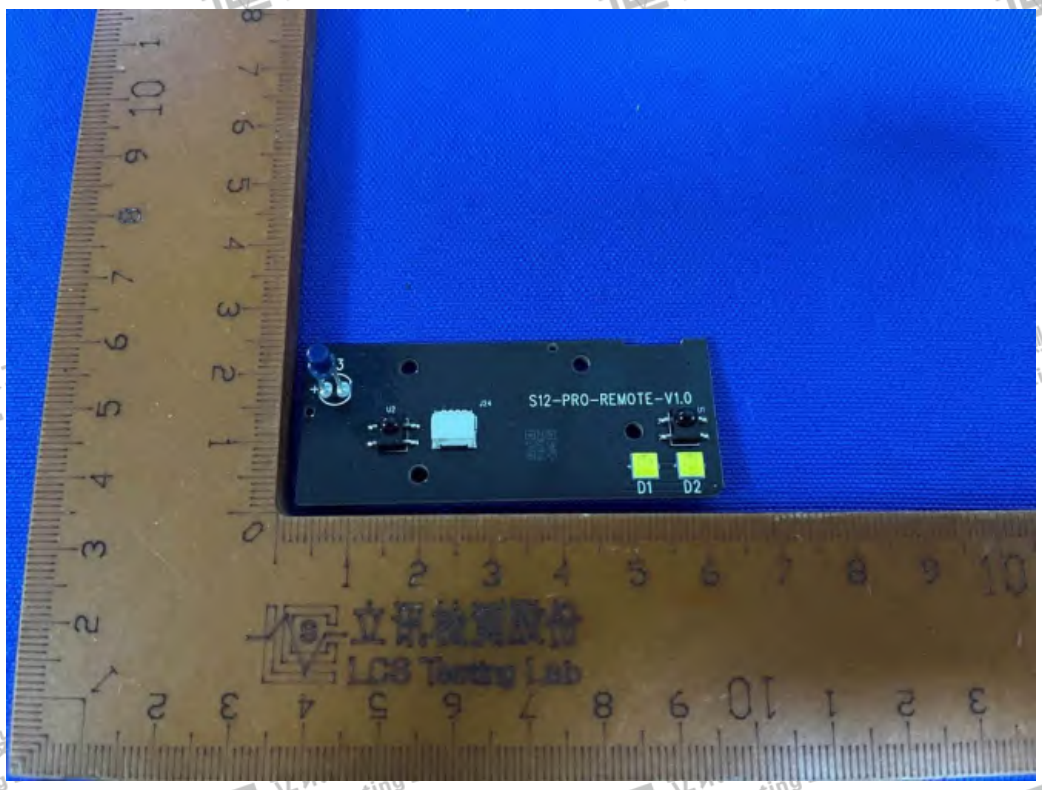

Fig. 22

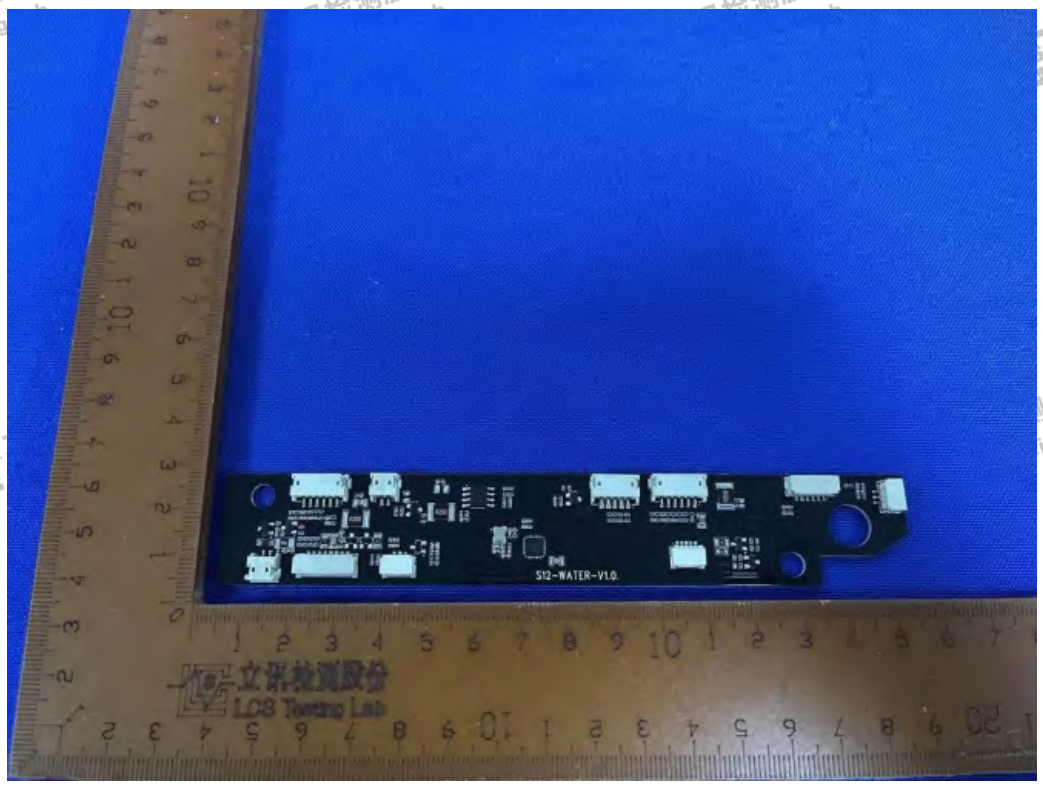

Fig. 23

Fig. 24

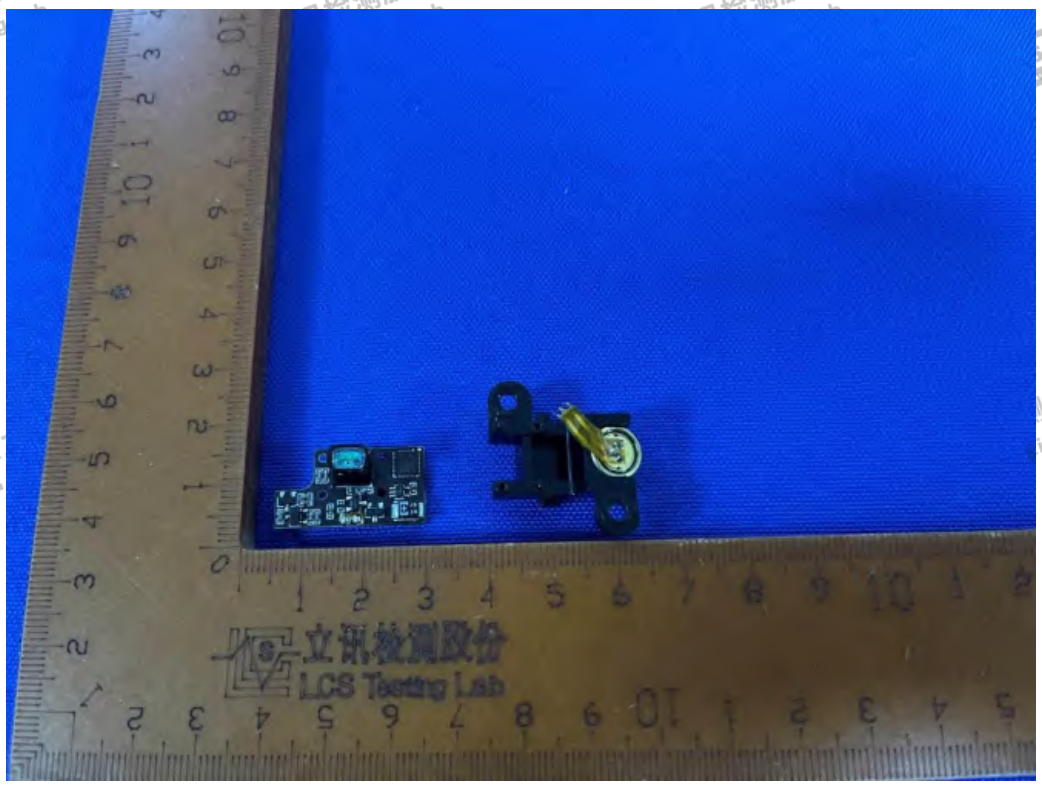

Fig. 25

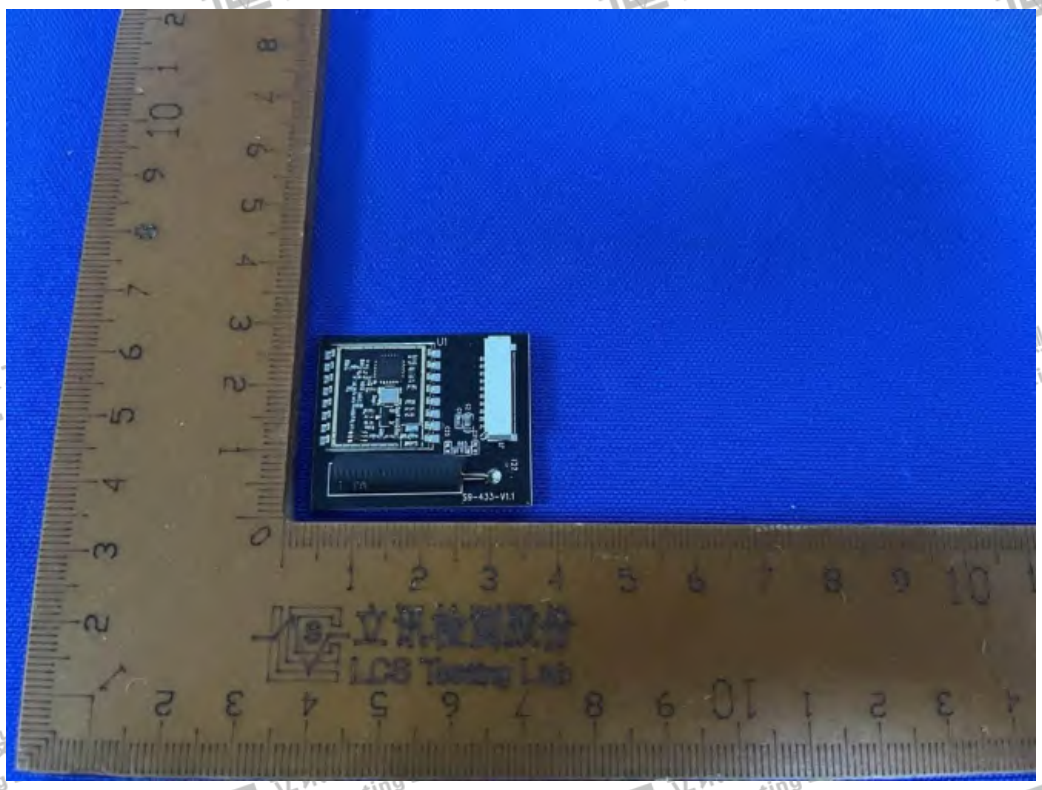

Fig. 26

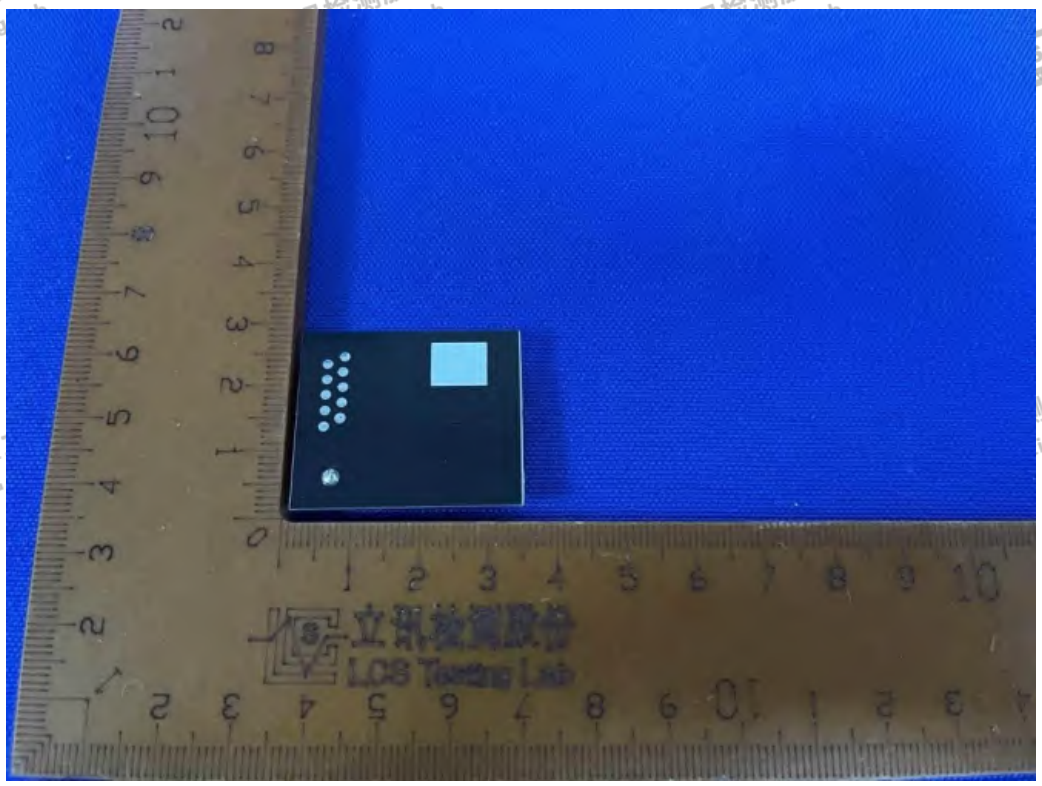

Fig. 27

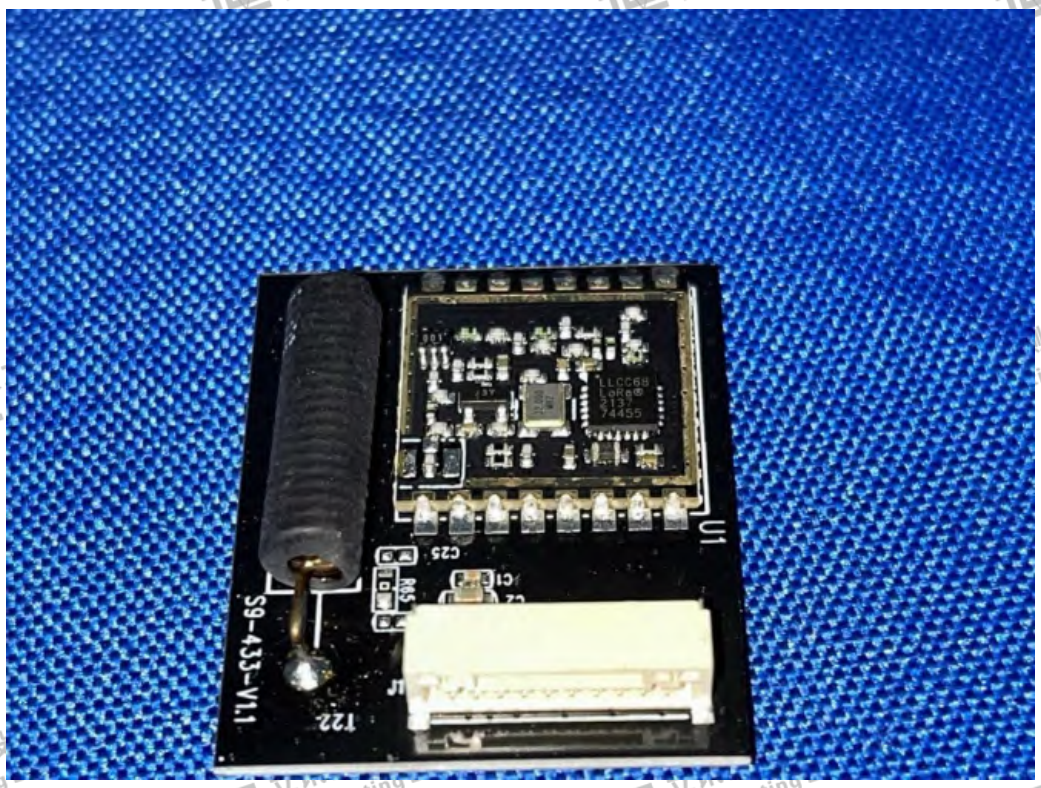

Fig. 28

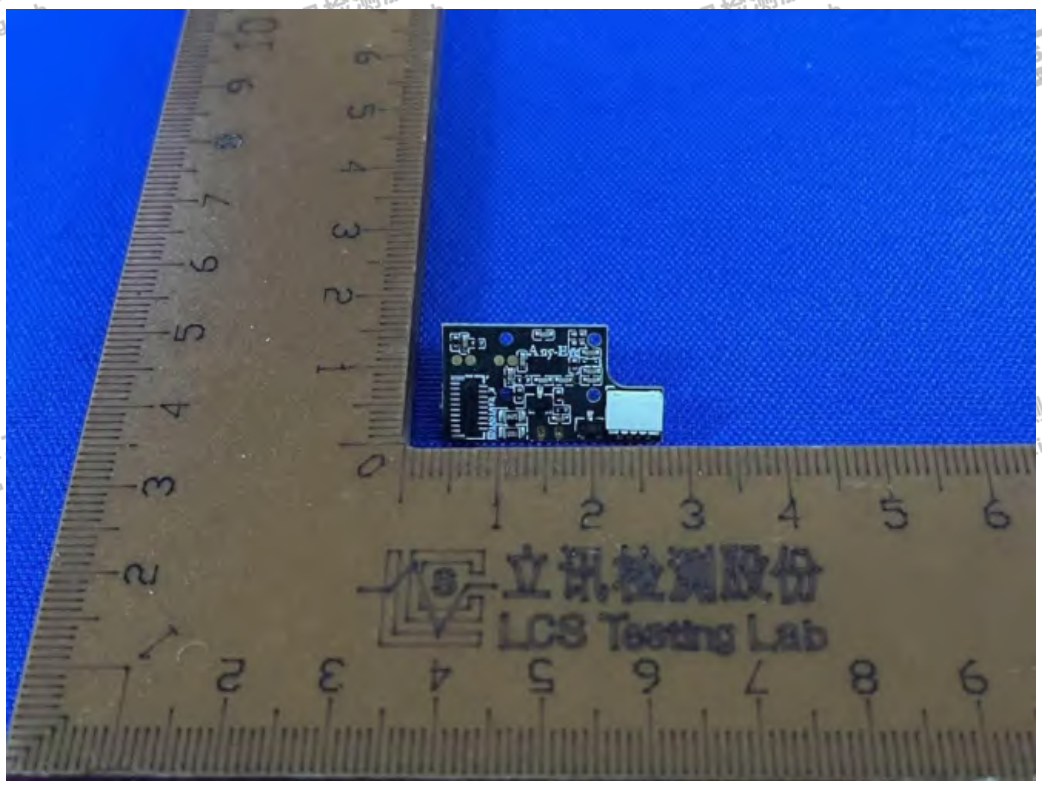

Fig. 29

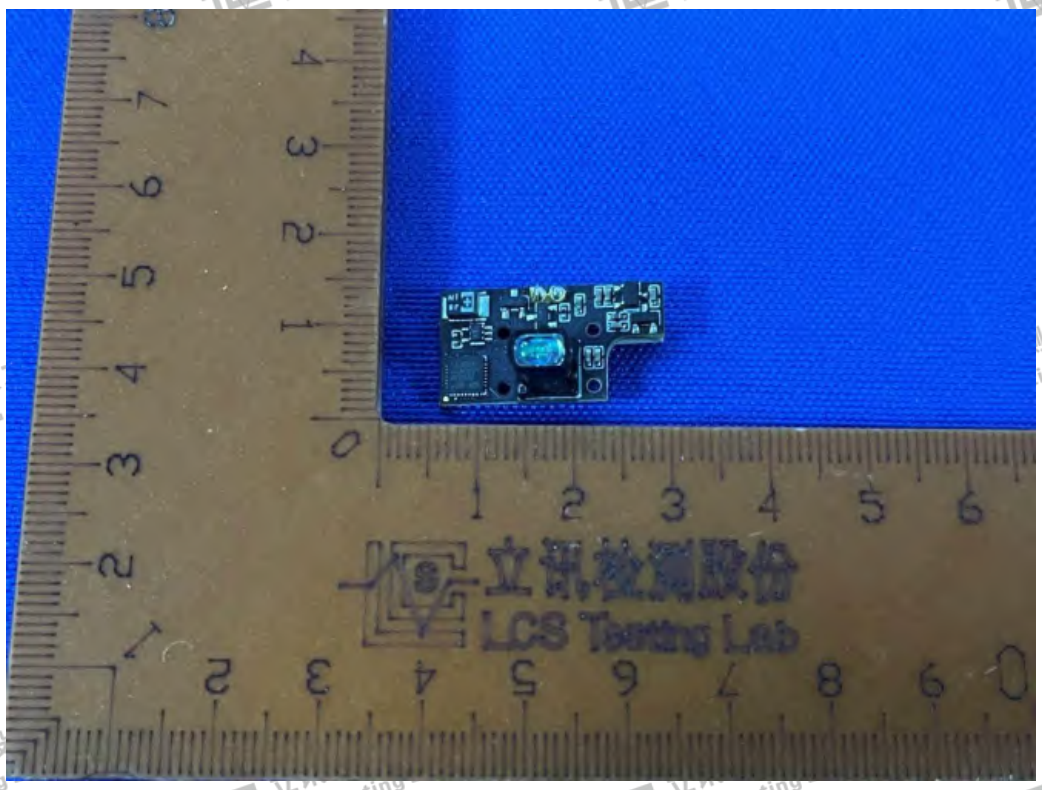

Fig. 30

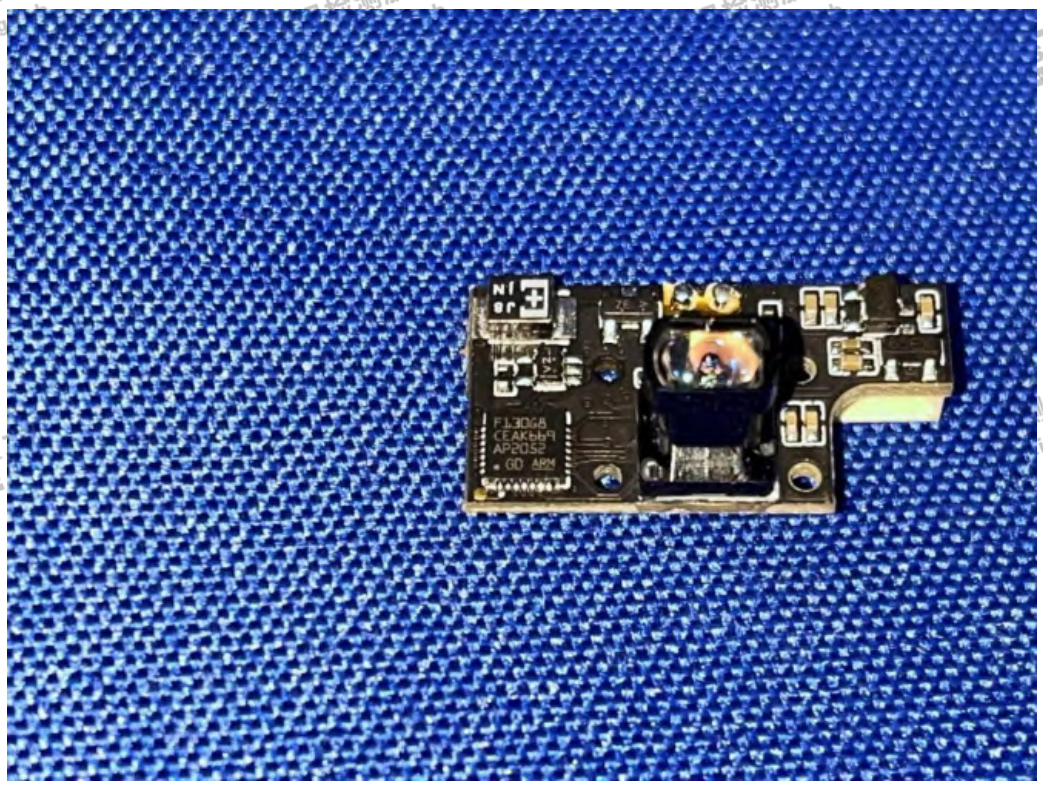

Fig. 31

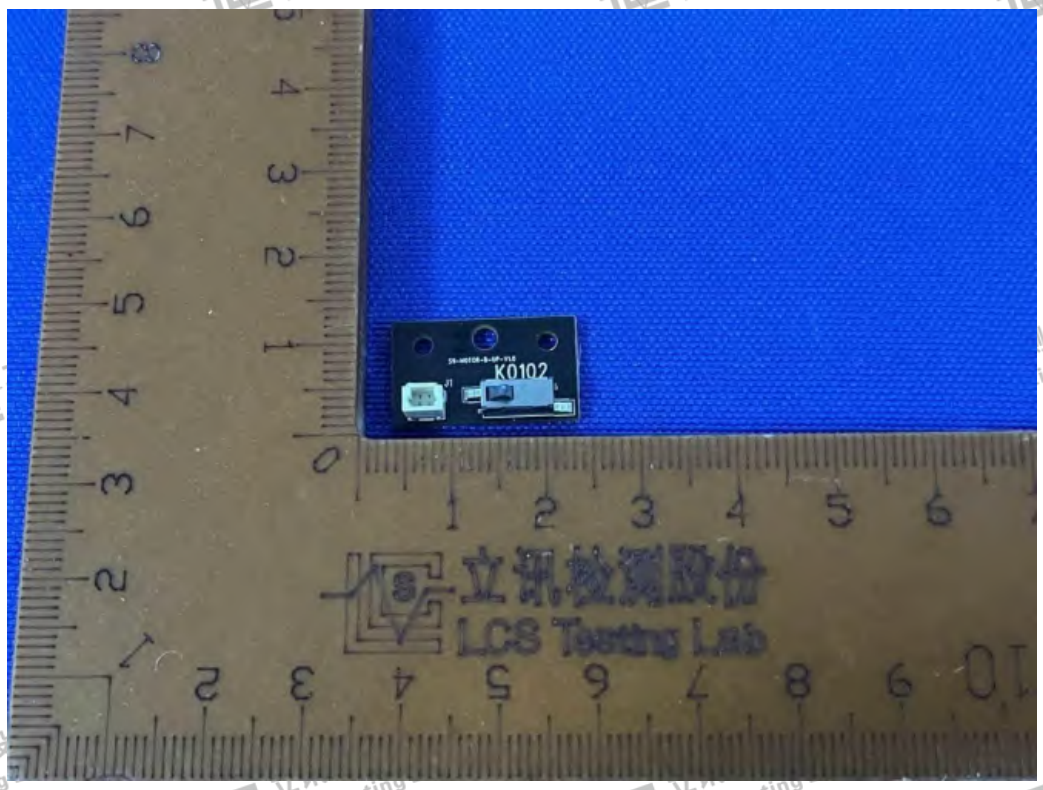

Fig. 32

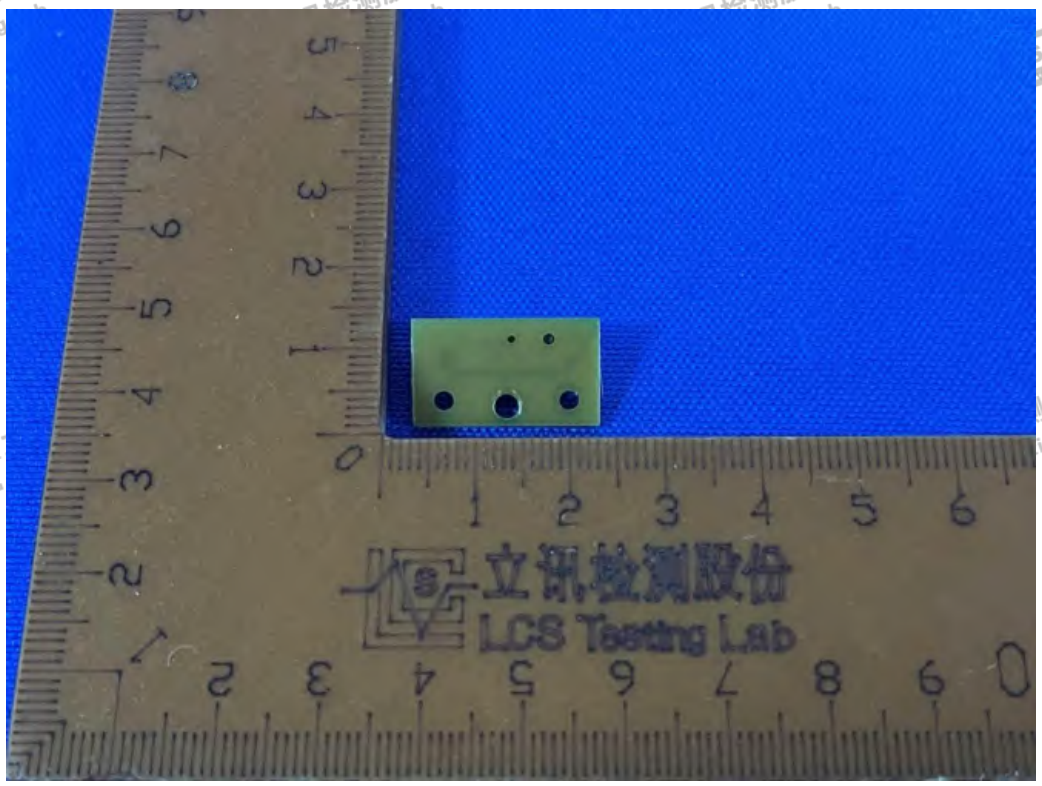

Fig. 33

Fig. 34

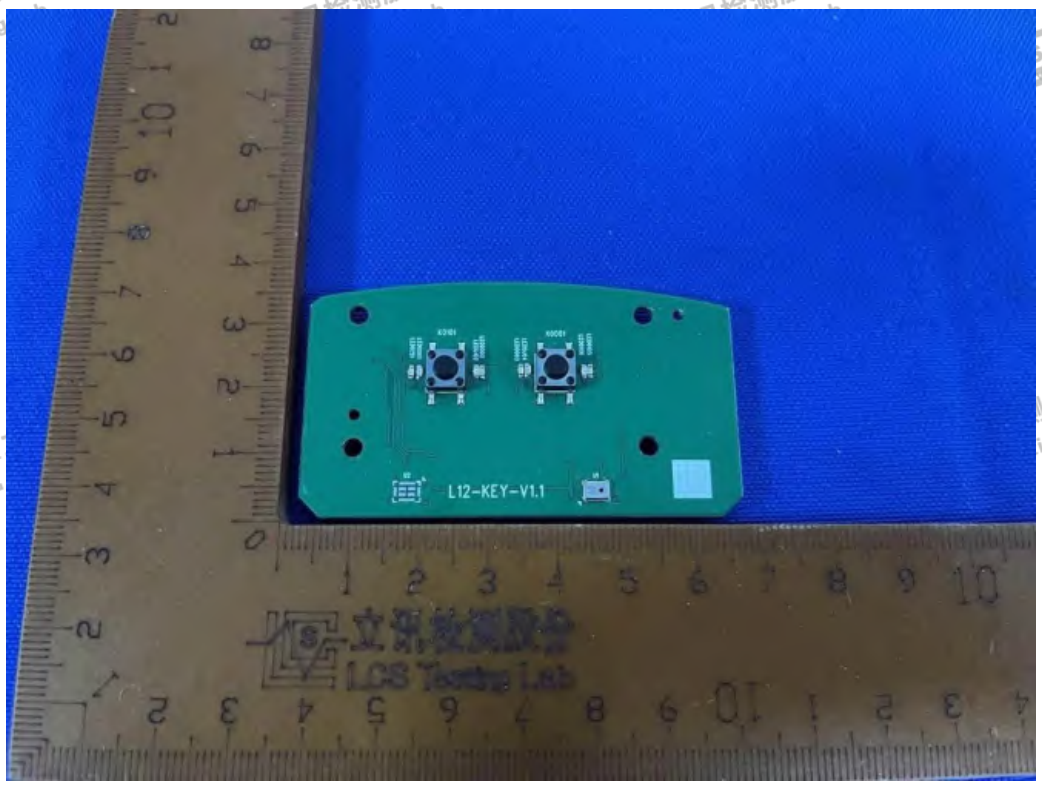

Fig. 35

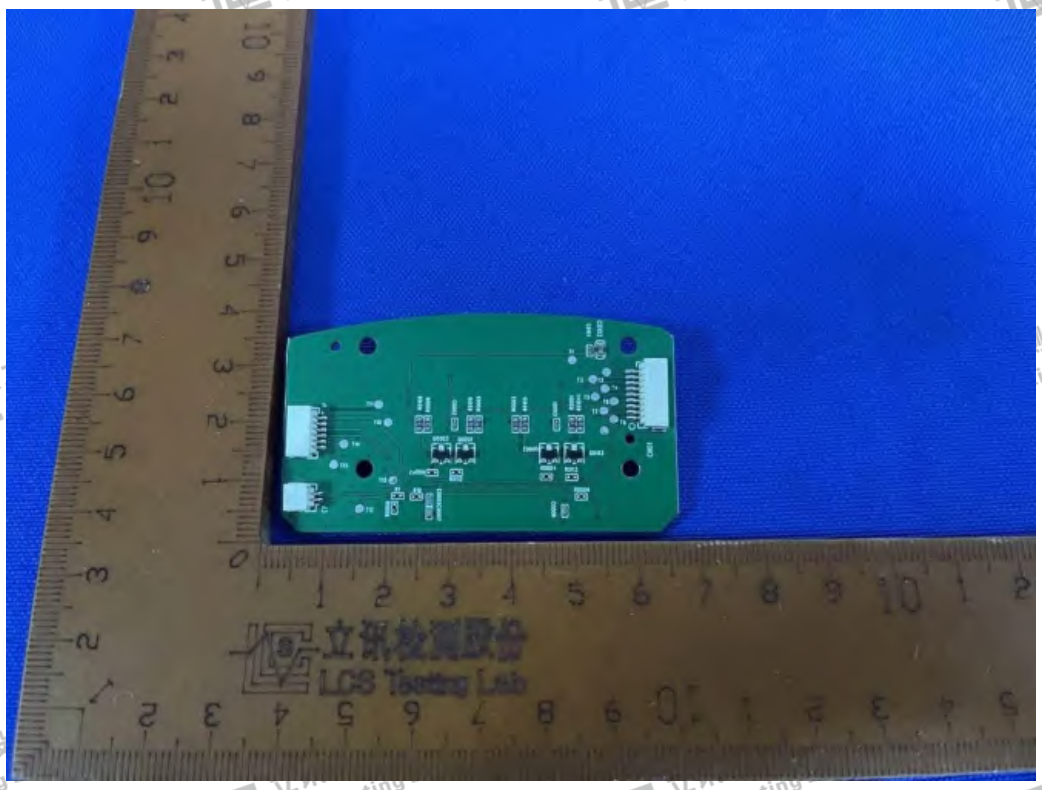

Fig. 36

Fig. 37

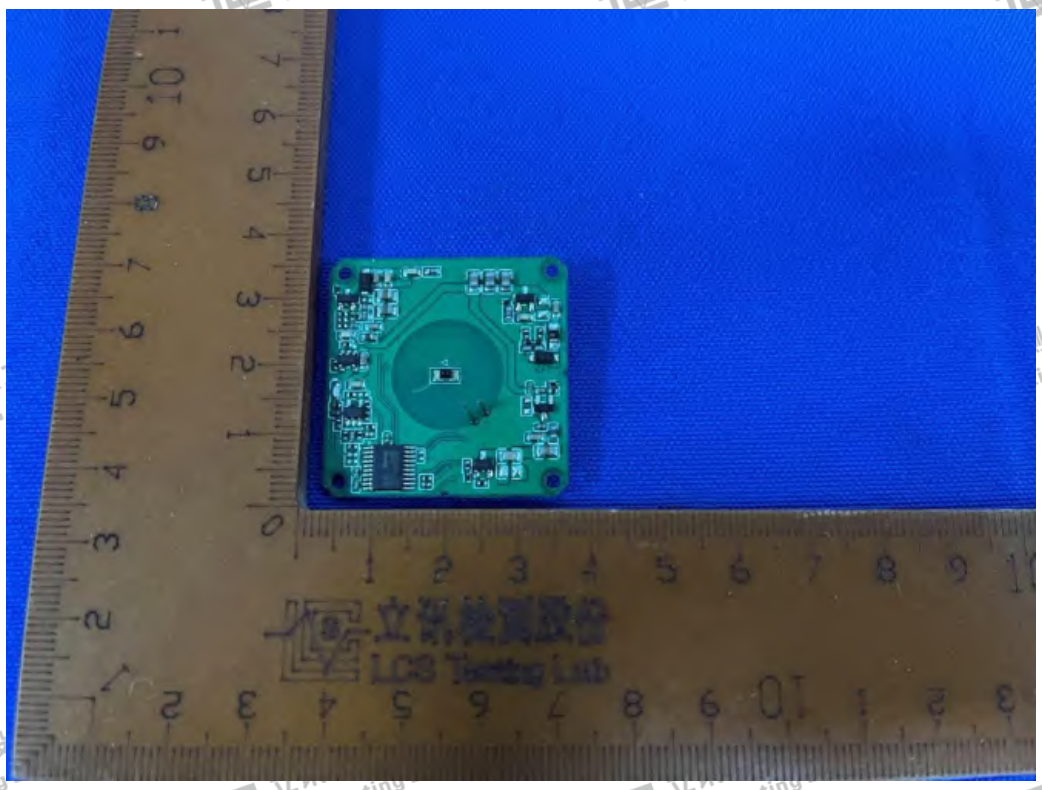

Fig. 38

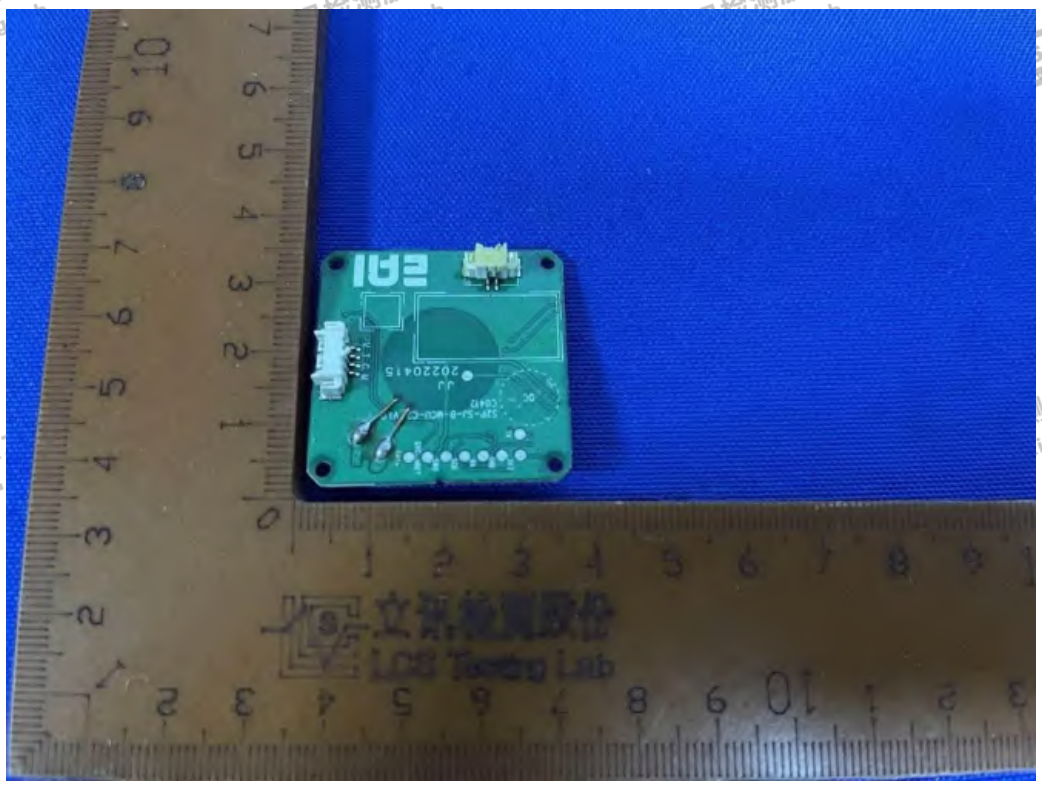

Fig. 39

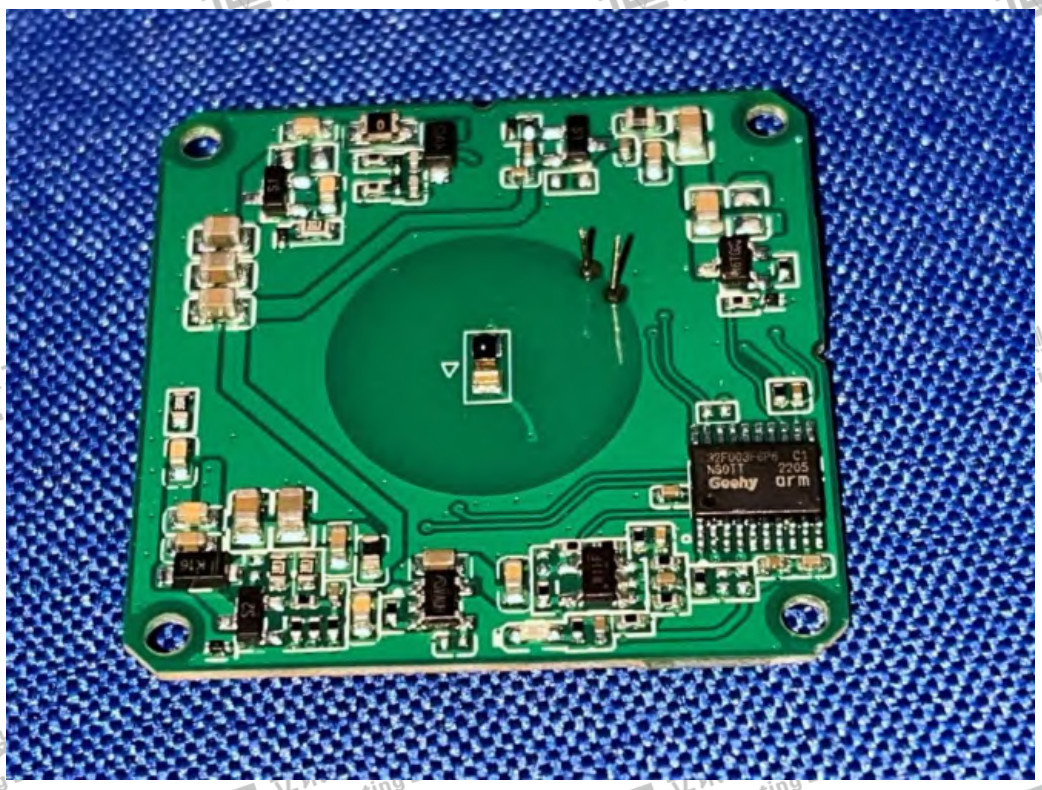

Fig. 40