Declaration

SPECIFICATION FOR APPROVAL

Customer: **CUSTOMER:**	**D811**
Customer Reference No.: **CUST P/N:**	**303030-00085-A**
Pan-Asia Item No.: **FINE P/N:**	**FYD811017**
product model: **DESC:**	**FYD8112026091801**
Date: **DATE:**	**2026/09/23**
Version: **Version:**	**A.0**

Customer Authorized Signature		

fiction **PREPARED BY**	**examine and verify** **CHECKED BY**	**ratify** **APPROVED BY**
Li Haiyan	Li Jianfeng	Chen Jinbo

Dongguan Pan-Asia Electronics Co., Ltd.

DONGGUAN Fine Electronic CO.. LTD.

Address: No.194, Keji East Road, Liuwu, Shijie Town, Dongguan City

TEL：0769-22490287 / 22452492

FAX：0769-22499451

E-mail：admin@fineelec.com

东莞市泛亚电子有限公司保密文件

Version Change History

Version Change History

edition Rev.	Before the change Before Change	after change After Change	Edit Date Change Date	ratify Approved By
A.0	new issue	----	2026/09/23	Chen Jinbo

东莞市泛亚电子有限公司保密文件

SPECIFICATION

product model: Desc	FYD8112026091801	Version : A.0	Customer:	D811
			Pan-Asia Part Number: Fine P/N:	FYD811017
			Customer Part Number: Cust P/N:	303030-00085-A

1、Dimension: (mm)

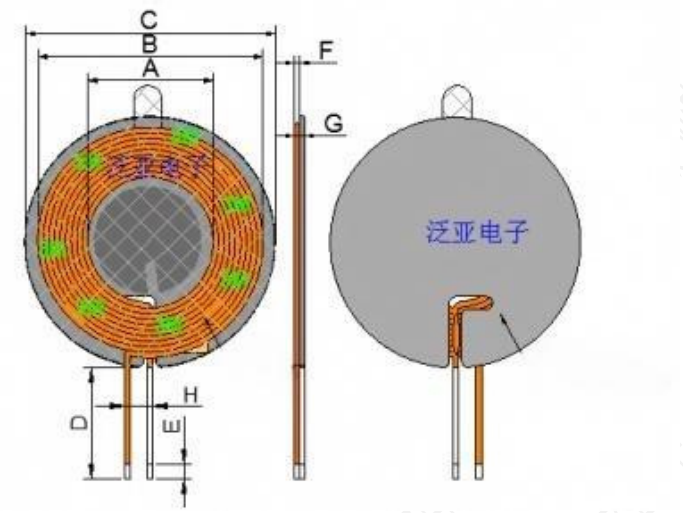

A	21.8±0.5
B	39±0.5
C	42.4 ± 0.2 (including edge allowance; required outer diameter) Measure together with the hem)
D	33±1
E	1-3
F	0.8±0.1 (internal control: 0.7–0.8)
G	1.4 Max (excluding release paper)
H	5.5 Max (outer diameter)

II. Schematic Diagram:

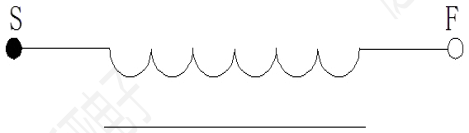

3、Winding Specification:

order number NO.	terminal TERMINAL		Wire diameter WIRE	number of turns Turns	direction of winding Winding Direction
1	S	F	AWG40*65p	11Ts	CCW

IV. Electrical Characteristics:

Temperature: 25±10°C; Relative Humidity: 65±20%

order number NO.	project ITEM	terminal TERMINAL	standard SPECIFICATION	test condition TEST FREQUENCY	measuring and test instruments TEST EQUIPMENTS
1	IND.	S-F	8.1 μH ±5% with nanocrystalline addition	100KHz/1.0V	TH2829LX
2	DCR	S-F	75mΩ Max	100KHz/1.0V	TH2829LX
3	Qprice	S-F	60Min	100KHz/1.0V	TH2829LX

Prepared by / Date PREPARED BY/DATE	Reviewed/Date CHECKED BY/DATE	Approval/Date APPROVED BY/DATE

东莞市泛亚电子有限公司保密文件

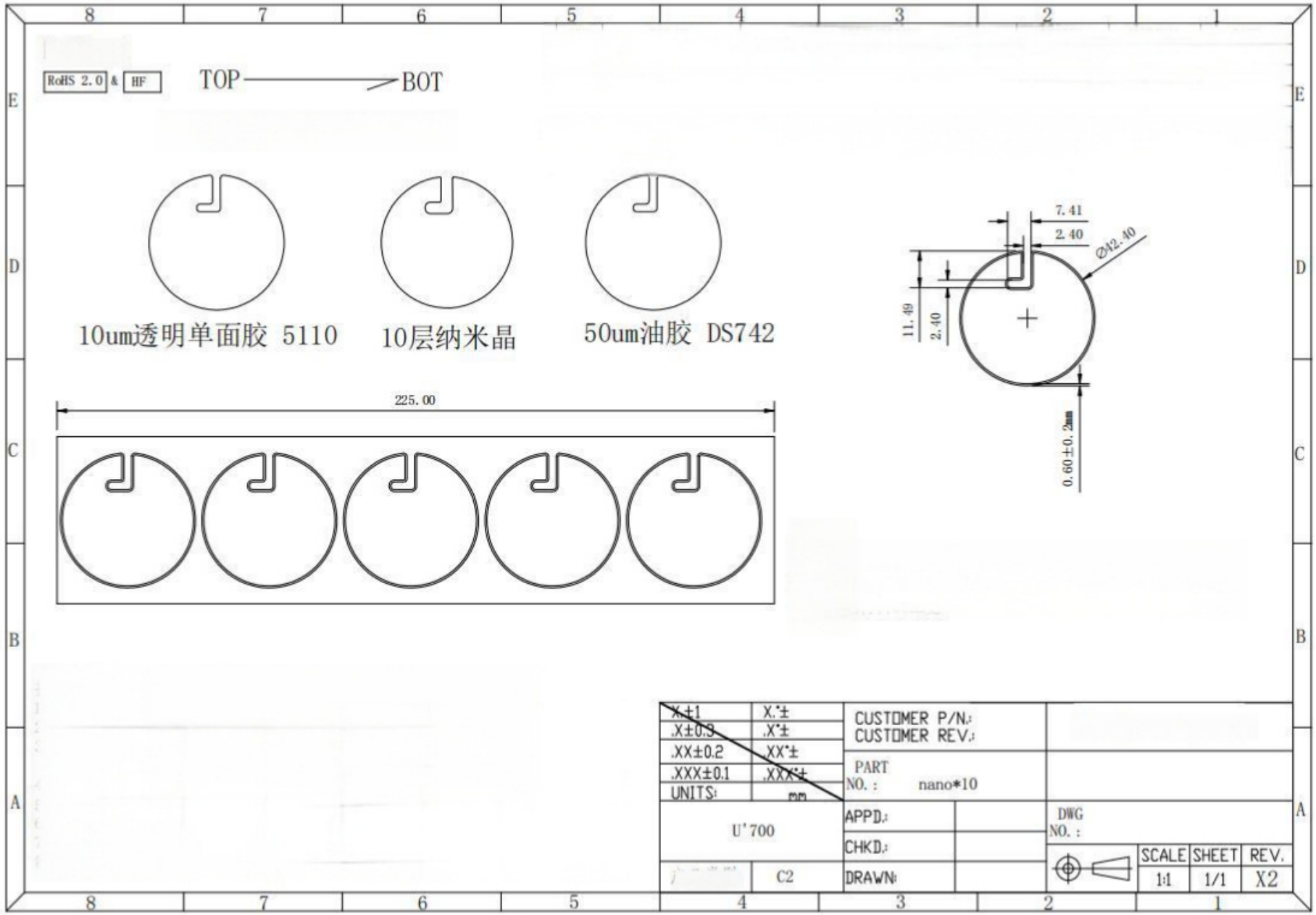
RoHS 2.0 & HF
TOP
BOT
10um透明单面胶 5110
10层纳米晶
50um油胶 DS742
225.00
7.41
2.40
Ø42.40
11.49
2.40
0.60±0.2mm
X.±1
.X±0.3
.XX±0.2
.XXX±0.1
UNITS:
X.°±
.X°±
.XX°±
.XXX°±
mm
U'700
C2
CUSTOMER P/N.:
CUSTOMER REV.:
PART NO. :
nano*10
APPD.:
CHKD.:
DRAWN:
DWG NO. :
SCALE
SHEET
REV.
1:1
1/1
X2

SPECIFICATION

product model: Desc	FYD8112026091801	Version: A.0	Customer:	D811
			Pan-Asia Part Number: Fine P/N:	FYD811017
			Customer Part Number: Cust P/N:	303030-00085-A

5、Packaging:

5.1 Packaging Images:

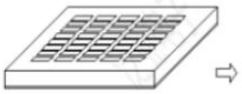

一层 240 PCS，6PCS/槽

一箱 1200 PCS

5.2 Packing Quantity and Specifications Packing Quantity:

projectItem	Quantity	Material Specifications
boxBox	240 PCS	370*265*55mm
Big Carton	1200 PCS	420*270*310mm

5.3 Packaging shall be based on the existing packaging trays as the reference standard, with the actual shipping packaging taking precedence; customized packaging may be provided upon special request.

The packaging shall be based on the existing packing plate and the actual delivery package shall prevail. If there is any requirement, we can customize it.

VI. Material List:

order number number	**Material Name** Material name	**Product Name | Description** Description	**manufacturer** Manufacturer
1	Hot-air winding line	AWG40*65p	
2	10-layer nanocrystals (edge-coated)	Φ42.4*0.30mm	
3	Small magnetic disk (ferite)	Φ20*1.0)	
4	White transparent Teflon sleeve	φ1.2mm	
5	Green 3M 55256 Back-Adhesive	Φ38*0.05mm	
6	High-temperature tape	8 mm wide	
7	Lead-free solder wire	Lead-free solder wire	

Prepared by / Date PREPARED BY/DATE	Reviewed/Date CHECKED BY/DATE	Approval/Date APPROVED BY/DATE
Li Haiyan | September 23,2026	LiJianfeng|September 23,2026	Chen Jinbo | September 23,2026

东莞泛亚电子有限公司保密文件

Testing Report

Number: SZXEC26003759802

Customer Name ： Dongguan Fanya Electronics Co., Ltd.

Customer Address: No.194, Keji East Road, Shijie Town, Dongguan City, Guangdong Province

Sample Name: The samples and related information above the coil are provided by the customer.

SGS Work Number: Sample	DGP26-003795
Receipt Time:	June 16,2026
Testing Cycle:	From June 16,2026 to June 24,2026, testing was conducted as requested by the customer.
Testing Requirements:	
Test method ：	See the next page.
Detection result ：	See the next page.

Testing Requirements	Conclusion
Amended Directive (EU) 2015/863 to Annex II of the EU RoHS Directive 2011/65/EU – regarding lead, mercury, cadmium, hexavalent chromium, polybrominated biphenyls (PBB), polybrominated diphenyl ethers (PBDE), di(2-ethylhexyl) phthalate (DEHP), butylbenzyl phthalate (BBP), dibutyl phthalate (DBP), and diisobutyl phthalate (DIBP).	Accord with

Authorized signature from the Shenzhen Branch of Standard Contracting Standards Technical Services Co., Ltd.

倪磊

Andy Ni (Ni Lei) has approved the signature.

Scan to see the report

75E61EA5

Unlass otherwise agreed in wriling.this document is issued by the Company subject to its General Conditions of Service printed overleaf,**available on request or accessible at htts:/www.gs.com/en/Terms**-and-Conditions **.Attention is drawn to the limitation of liablity,indemnification and jurisdiction issuesdefined therein.Any holder of this document s advised that information contained hereon reflecisthe Company's findings at the time of its intervention only and within the limits of Client's instructions,** f any**.The Companys soleresponslbilty is to its Client and this document does not exonerate parties to a traneaction from exercIsingal their rights and obligationsunder the transaction documents.This document cannot be reproduced except in fui,without prior written approval of the Company.Any unauthorized alteration,forgery or falsification of the content or appearance of this document s unlawfuland offenders may be prosecuted to the fullest extent of the law.Unless otherwise stated the resuits shown in this test report refer only to the sample(s)tested.**

Attention:To check the authenticity of testing /inspection report&certificate.please contact us at telephone:(86-755)83071443. or email:CN.Doccheck@sgs.com

SCS6 L6

Serze Ba A0

R2m1Y, P248RmTL, Pas24RomLP2m13m, P-risk) JagmjzyjhoilPatkm40,and the LegDtt gene located at position 52 on the Wsgroupcomcn chromosome.

China · Guangdong · Shenzhen Longgang District, Tianjie Community, No.430 Jihua Road, Jiangyuan (Bantian) Industrial Park, Factory Building 4: Units 101-901,201,301, and 01-501; Postal Code: 518129 Tel: (86-755) 2532888 sgs.chinasgs.0m Member of the SGS Group (SGS SA)

Detection result ：

Description of the test component appearance:

Sample Number	Sample Number	SGS sample ID	Sample Description
SN1	A1	SZX26-0037598-0001.C001	Copper-colored metal wire with a colorless, transparent surface
SN2	A2	SZX26-0037598-0001.C002	Silver metal wire with a red surface layer
SN3	A3	SZX26-0037598-0001.C003	White Material A3#
SN4	A4	SZX26-0037598-0001.C004	White Material A4#
SN5	A5	SZX26-0037598-0001.C005	Dark gray magnetic core
SN6	A6	SZX26-0037598-0001.C006	Silver metal

Remarks ：

(1)1 mg/kg=1 ppm =0.0001%

(2) MDL = Method Detection Limit

(3) ND = Not detected (<MDL)

(4) "-=" Not specified

Amended Directive (EU) 2015/863 to Annex II of the EU RoHS Directive 2011/65/EU regarding lead, mercury, cadmium, hexavalent chromium, polybrominated biphenyls (PBB), polybrominated diphenyl ethers (PBDE), di(2-ethylhexyl) phthalate (DEHP), butylbenzyl phthalate (BBP), and dibutyl phthalate
(DBP) and diisobutyl phthalate (DIBP)

Detection Method: Refer to IEC 62321-4:2013+AMD1:2017, IEC 62321-5:2013, IEC 62321-7-2:2017, and IEC 62321-12:2023; analysis was performed using ICP-OES/AAS, UV-Vis, and GC-MS.

Surveillance project	Limit Value	Unit	MDL	A1	A2	A3
Lead (Pb)	1000	mg/kg	2	ND	ND	ND
Mercury （Hg）	1000	mg/kg	2	ND	ND	ND
Cadmium （Cd）	100	mg/kg	2	ND	ND	ND
Hexavalent chromium (Cr(VI))	1000	mg/kg	8	ND	ND	ND
Sum of polybrominated biphenyls (PBB)	1000	mg/kg	–	ND	ND	ND
Mono-BB (One Brominated Biphenyl)	-	mg/kg	25	ND	ND	ND
Dibromobiphenyl (DiBB)	-	mg/kg	25	ND	ND	ND
Tribromobiphenyl (TriBB)	-	mg/kg	25	ND	ND	ND
Tetrabromobiphenyl (TetraBB)	-	mg/kg	25	ND	ND	ND
Penta-bis(bromobiphenyl)	-	mg/kg	25	ND	ND	ND
Hexabromobiphenyl (HexaBB)		mg/kg	25	ND	ND	ND
Heptabromobiphenyl (HeptaBB)	-	mg/kg	25	ND	ND	ND
Octa-BB		mg/kg	25	ND	ND	ND
Nona-bis(benzene)	-	mg/kg	25	ND	ND	ND
Deca-BB	-	mg/kg	25	ND	ND	ND
Sum of polybrominated diphenyl ethers (PBDE)	1000	mg/kg	–	ND	ND	ND

Unless otherwise agreed in writing. this document is isued by the Company subject to its General Conditions of Service printed overleaf, available on request or accessible at https:/wwW.s9s.comien/Torms-and-Condtions.Attention is drawn to the limitation of liablity. indemnification and jurisdiction issues defned thereln.Any holder of this document is advised that information contained hereon reflects the Company's findings at the time of its intervention only and within the limits of Clenr's instructions,if any.The Company s soleresponsiblity is to its Clent and this document doos not exonerate parties to a trantaction from exercising all their rights and obligations under the transaction documents.This document cannot be reproduced except in ful, without priorwritten approval of the Company.Any unauthorized aliteration,forgery orfalsification of the content or appearance of this document is unlawful and ofenders may be prosecuted to the fullest extent of the law.Unless otherwise stated the resuits shown in this test report refer only to the sample(s) tested.
Attention To check the authenticity of testing inspection report&cerbficate.please contact uis at telephone°6-75583071443, oremail:CN.Doccheck@sgs.com
AR0m54 track., P21450mTL, Pa26Rm value, Pa185m3158, P12 azoBadulstidPatkmh u jttnzgg(S.lnag 7 wsygopmcm
China · Guangdong · Shenzhen Longgang District, Tiantian Street, Bantian Community, No.430 Jihua Road, Jiangti (Bantian) Industrial Zone, Factory Building 4, Units 101-901 and 2 Storage, Cheng 0, Yue 301-50 Department Xu 518129 8-755) 25328 panchina@ys.0m
Member of the SGS Group(SGS SA)

Surveillance project	Limit Value	Unit	MDL	A1	A2	A3
Monobromodiphenyl ether (MonoBDE)	-	mg/kg	25	ND	ND	ND
Di-bromo-diphenyl ether (DiBDE)	-	mg/kg	25	ND	ND	ND
Tribromodiphenyl ether (TriBDE)	-	mg/kg	25	ND	ND	ND
TetraBDE	-	mg/kg	25	ND	ND	ND
PentaBDE	-	mg/kg	25	ND	ND	ND
Hexabromodiphenyl ether (HexaBDE)	-	mg/kg	25	ND	ND	ND
Heptabromodiphenyl ether (HeptaBDE)	-	mg/kg	25	ND	ND	ND
Octabromodiphenyl ether (OctaBDE)	-	mg/kg	25	ND	ND	ND
Nona-bromodiphenyl ether (NonaBDE)	-	mg/kg	25	ND	ND	ND
DecaBDE	-	mg/kg	25	ND	ND	ND
Di(2-ethylhexyl) phthalate (DEHP)	1000	mg/kg	50	ND	ND	ND
Butylbenzyl phthalate (BBP)	1000	mg/kg	50	ND	ND	ND
Di-butyl phthalate (DBP)	1000	mg/kg	50	ND	ND	ND
Diisobutyl phthalate (DIBP)	1000	mg/kg	50	ND	ND	ND

Surveillance project	Limit Value	Unit	MDL	A4	A5
Lead (Pb)	1000	mg/kg	2	ND	ND
Mercury （Hg）	1000	mg/kg	2	ND	ND
Cadmium （Cd）	100	mg/kg	2	ND	ND
Hexavalent chromium (Cr(VI))	1000	mg/kg	8	ND	ND
Sum of polybrominated biphenyls (PBB)	1000	mg/kg	–	ND	ND
Mono-BB (One Brominated Biphenyl)		mg/kg	25	ND	ND
Dibromobiphenyl (DiBB)	-	mgikg	25	ND	ND
Tribromobiphenyl (TriBB)		mg/kg	25	ND	ND
Tetrabromobiphenyl (TetraBB)	-	mg/kg	25	ND	ND
Penta-bis(bromobiphenyl)	-	mg/kg	25	ND	ND
Hexabromobiphenyl (HexaBB)	-	mg/kg	25	ND	ND
Heptabromobiphenyl (HeptaBB)	-	mg/kg	25	ND	ND
Octa-BB	-	mg/kg	25	ND	ND
Nona-bis(benzene)		mg/kg	25	ND	ND
Deca-BB	-	mg/kg	25	ND	ND
Sum of polybrominated diphenyl ethers (PBDE)	1000	mg/kg	–	ND	ND
Monobromodiphenyl ether (MonoBDE)	-	mg/kg	25	ND	ND
Di-bromo-diphenyl ether (DiBDE)	-	mg/kg	25	ND	ND
Tribromodiphenyl ether (TriBDE)	-	mg/kg	25	ND	ND
TetraBDE	-	mg/kg	25	ND	ND
PentaBDE		mg/kg	25	ND	ND
Hexabromodiphenyl ether (HexaBDE)	-	mg/kg	25	ND	ND
Heptabromodiphenyl ether (HeptaBDE)	-	mg/kg	25	ND	ND
Octabromodiphenyl ether (OctaBDE)	-	mg/kg	25	ND	ND
Nona-bromodiphenyl ether (NonaBDE)		mg/kg	25	ND	ND
DecaBDE	-	mg/kg	25	ND	ND
Di(2-ethylhexyl) phthalate (DEHP)	1000	mg/kg	50	ND	ND

Unless otherwise agreed in writing.this document is issued by the Company subject toits General Conditions of Service printed overleaf. available on request or accessible at https://wwW.59s.comien/Torms-and-Condllons.Attention is drawn to the limitation of liablity. indemnification and jurisdiction issues defined therein.Any holder of this document is advised that information contained hereon reflects the Company's findings at the time of its intervention only and within the fimits of Client's instructions,if any.The Company's soleresponsibility is to its Client and this document does not exonerate parties to a transaction from exercising all heir rights and obligations under the transaction documents.This document cannot be reproduced except in ful,without prior written approval oi the Company.Any unauthorizod alteration.forgery or falsification of the content or appearance ofthis document is unlawful and offenders may be prosecuted to the fulest extent of the law.Unless otherwise stated the results shown inthis test report refer only to the sample(s) tested.

Attention To check the authenticity of testing /inspection report&certificate.please contactus at telephone:(86-755)83071443. oremail:CN.DoccheckQ5g5.com

SGSC Co
See i),

L 8om19Kai, P0145RomM, Fa26Rm1 Pat350m1501, Pm3, apaopriuyludPakemxi41,jaaRaulatannbtaSmLzgegDotitSete, cagpng0i05128 wWsggrcuDp.omcn China ·Guangdong ·Shenzhen Longgang District Fantiandao Yuantian Community Jihua Road No.430 Jiangping (Fanti) Industrial Zone Buildings 4-101-901,2-101,3-101,3-301-501; Registration Number: 518129; Tel: 86-75253288; Website: sschicaggs.com

Member of the SGS Group(SGS SA)

Surveillance project	Limit Value	Unit	MDL	A4	A5
Butylbenzyl phthalate (BBP)	1000	mg/kg	50	ND	ND
Di-butyl phthalate (DBP)	1000	mg/kg	50	ND	ND
Diisobutyl phthalate (DIBP)	1000	mg/kg	50	ND	ND

Note:

(1) The maximum allowable limit value is quoted from the RoHS Directive (EU) 2015/863.

(2) The IEC 62321 series is equivalent to the EN 62321 series.

(3) Starting July 22,2021: DEHP, BBP, DBP The restrictions imposed by DIBP apply to medical devices, including in vitro medical devices, as well as monitoring instruments such as industrial monitoring and control equipment.

Detection Method: Refer to IEC 62321-4:2013+AMD1:2017, IEC 62321-5:2013, IEC 62321-7-1:2015, and IEC 62321-12: Analyzed in 2023 using ICP-OES/AAS, UV-Vis, and GC-MS.

Surveillance project	Limit Value	Unit	MDL	A6
Lead (Pb)	1000	mg/kg	2	33
Mercury （Hg）	1000	mg/kg	2	ND
Cadmium （Cd）	100	mg/kg	2	ND
Hexavalent chromium (Cr(VI)) Y		pg/cm²	0. 10	ND
Sum of polybrominated biphenyls (PBB)	1000	mg/kg	–	ND
Mono-BB (One Brominated Biphenyl)	-	mg/kg	25	ND
Dibromobiphenyl (DiBB)	-	mg/kg	25	ND
Tribromobiphenyl (TriBB)		mg/kg	25	ND
Tetrabromobiphenyl (TetraBB)	-	mg/kg	25	ND
Penta-bis(bromobiphenyl)	-	mg/kg	25	ND
Hexabromobiphenyl (HexaBB)	-	mg/kg	25	ND
Heptabromobiphenyl (HeptaBB)	-	mg/kg	25	ND
Octa-BB		mg/kg	25	ND
Nona-bis(benzene)	-	mg/kg	25	ND
Deca-BB		mg/kg	25	ND
Sum of polybrominated diphenyl ethers (PBDE)	1000	mg/kg	–	ND
Monobromodiphenyl ether (MonoBDE)	-	mg/kg	25	ND
Di-bromo-diphenyl ether (DiBDE)	-	mg/kg	25	ND
Tribromodiphenyl ether (TriBDE)		mg/kg	25	ND
TetraBDE	-	mg/kg	25	ND
PentaBDE		mg/kg	25	ND
Hexabromodiphenyl ether (HexaBDE)		mg/kg	25	ND
Heptabromodiphenyl ether (HeptaBDE)	-	mg/kg	25	ND
Octabromodiphenyl ether (OctaBDE)		mg/kg	25	ND
Nona-bromodiphenyl ether (NonaBDE)	-	mg/kg	25	ND
DecaBDE	-	mg/kg	25	ND
Di(2-ethylhexyl) phthalate (DEHP)	1000	mg/kg	50	ND
Butylbenzyl phthalate (BBP)	1000	mg/kg	50	ND
Di-butyl phthalate (DBP)	1000	mg/kg	50	ND

Unless otherwise agreed in writing, this document is issued by the Company subject toits General Conditions of Service printed overleaf, available on request or accessible at https:/www.9s.comien/Terms-and-Condltions. Attention is drawn to the limitation of lability. Indemnification and jurisdiction issues defined thereln.Any holder of this document is advised that information contained hereon reflects the Companyıs findings at the time of its intervention only and within the fimits of Clientıs Instructions,if any.The Companyıs sole responsibility is to its Client and this document does not exonerate parties to a transaction from exercising all their rights and obligations under the transaction documents.This document cannot be reproduced except in full without prior written approval of the Company.Any Any unauthorized alteration, forgery, or falsification of the content or appearance of this document is illegal, and offenders may be prosecuted to the fullest extent of the law. Unless otherwise stated, the results presented in this test report refer solely to the tested samples.Note: To verify the authenticity of a testing/inspection report/certificate, please contact us at telephone (86-755) 83071443 or via email at doccheck@doccheck.com.

S6SC Ln B2an¹8018m4Rom1M,Pam28m1,Pd18m7501,Pas3,agbarhilPathal0A, aRoa bafcmitzgaiu Shea sapngDi52 wWsgrop0cn

Bezeb C

China · Guangdong · Jiazhen City, Longgang District, Tianjie Yiban Old Community, No.430 Jihua Road, Jiangzao (Banmu) I Factory Building Numbers: 10-1, 10-2, 01,401,5-501, Unit 518,12948752528 0m²

Member of the SGS Group(SGS SA)

Surveillance project	Limit Value	Unit	MDL	A6
Diisobutyl phthalate (DIBP)	1000	mg/kg	50	ND

remarks ：

(1) The maximum allowable limit value is quoted from the RoHS Directive (EU) 2015/863.

(2) The IEC 62321 series is equivalent to the EN 62321 series.

(3) = a. When the concentration of hexavalent chromium exceeds 0.13 μg/cm ², the sample is positive, indicating the presence of hexavalent chromium;

b. When the concentration of hexavalent chromium is ND (below 0.10 μg/cm ²),the sample is negative, indicating that no hexavalent chromium was detected.

c. When the concentration of hexavalent chromium ranges between 0.10 μg/cm ² **and 0.13 μg/cm ², it is not possible to directly determine whether hexavalent chromium has been detected, as surface variations among samples from different individuals may affect the measurement results.**

Since the storage conditions and production date of the samples were not known, the chromium hexavalent detection results only reflect the chromium hexavalent content of the samples at the time of testing.

Unless otherwise specified, refer to ILAC-G8:09/2019 and use the binary judgment rule with a simple acceptance threshold (w=0) for compliance determination.

Unless Otherwise Specified, the Results of This Report Apply Only to the Tested Samples. No Part of This Report May Be Reproduced Without the Written Permission of Our Company.

The test report is intended solely for customer research, teaching, internal quality control, product development, and other internal purposes.

Unless otherwise agreed in wring.this document is issued by the Company subject to its General Conditions of Service printed overleaf, avallable on request or accesible at https:/www.sgs.comlen/Terms-and-Conditions.Attention is drawn to the limiltation of lablty. indemnification and jurisdiction issues dofined therein.Any holder of this document is advised tat information contained hereon refecisthe Company's findings at the time of its intervention only and within the limits of CHont's instructlons,f any.The Company's sole**responsility is to its Client and this document does not exonerate parles to atransaction from exercising all their riaghts and obligationsunder the transaction documents.This document cannot be reproduced except in ful,without prior writen approval oi the Company.Any unauthorized alteratlon.forgery orfalsifications of the content or appearance of this document is unlawul and offenders may be prosecuted to the fulest extent of the law.Unless otherwise stated the resulis shown in this test report refer only to the sample(s)tested.**

Attention:Tocheck the authenticity of testing /inspection report&certificate ,please contact usattelephone:(86-75583071443, oremait:CN.Doccheck sgs.com

SGSC Co.LM. Bm aluminum 197, P214 R8m, Pa12850m1, Pat30m3158, PMu3, JagpmaiajlaPRathm cells; add lbmhtakLagyDiecte; gapn Ci S2 wW9pgTpmcn

Serze Baon

Member of the SGS Group(SGSSA)

appendix

Element detection flowchart: The Pb, Cd, and Hg in the sample are completely digested according to the following procedure.

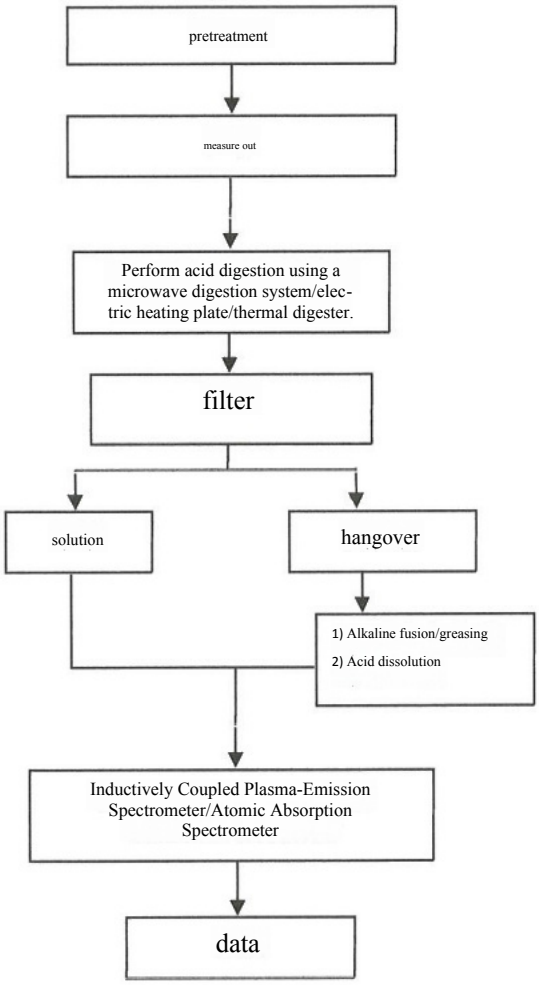

Unless otherwise agreed in writing.this documentis issued by the Company subject to its General Conditions of Service printed overleaf, avalable on request or accessible at https:/www.595.com/en Terms-and-conditons.Attention is drawn to the limitation of liablity, indemnification and jurisdiction issues dofined therein.Any holder of this document is advised that information contained hereon reflectsthe Company's findings at the time of its intervention only and within the limits of Clienfs instructions,if any.The Company's sole responsliblity is to its Client and this document does not exónerate parties to a tranaction from exercisingal their rights and obligationsunder the transaction documents.This document cannot be reproduced except in ful,without prior written approval of the Company.Any unauthorizod alteration,forgery or falsification of the content or appearance of this document is unlawful and offenders may be prosecuted to the fullest extent of the law.Unless otherwise stated the results shown in this test report refer only to the sample(s)tested.
Attention: To check the authenticity of testing /inspection report&certificate,please contact us at telephone: (86-755)8307 1443, or email:CN.Doccheck@595.com
180 m: 490.02 t; 450 m: 1 Pa; 2 Rcm: 1.2 a; 14 m: 150 Pa; Japbo Bafajhtd Pathm version: 41; D plus aRBadl BfeCm atasSmt Logy Datid Szem Gnay 0im 5128 wWssgroup.com.c
China · Guangdong · Shenzhen Longgang District Fanti Street Bantian Community Jihua Road No.430 Jiangti Building (Bantian) Industrial Zone: Factory Buildings No.101-901, No.2 101, No.3 101, No.3 301-501; Postal Code: 518129; Tel.: (86-755) 25328B a. ohingaga. com
8eze c
Member of the SGS Group(SGS SA)

Appendix

Flowchart for Hexavalent Chromium Detection

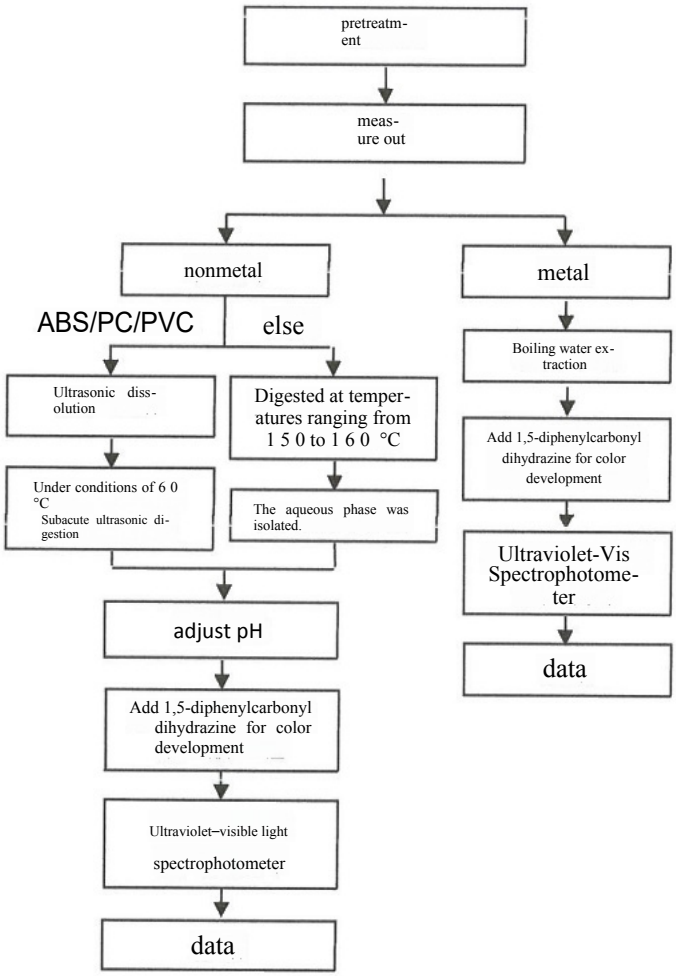

Unless otherwise agreed in writing,this document is issued by the Company subject to its General Conditions of Service printed overleaf, available on request or accessible at https:/WWw.595.com/eniTerms-and-Conditions, Attention is drawn to the limitation of liablty.
indemnilfication and jurisdiction Issues dofined thereln.Any holder of this document is advised that information contained hereon reflects the Company's findings at the time of its intervention only and within the limits of Client's Instructions,if any.The Company's sole responsibilty s to its Cilent and thls document does not exonerate partles to a transaction from exeraisingalt hofr rights and obligations under the transaction documents.This document cannot be reproduced except in ful,without prior writen approval of the Company.Any unauthorlzed alteration,forgeryor falsification of the content or appearance of this document Is unlawful and offenders may be prosecuted to the fullest oxtent of the law.Unless otherwise stated the results shown in this test report refer only to the sample(s)tested.
Attention Tocheck the authenticityof testing /inspection report&cortificate.please contactusat telephone:66-755)83071443,
oremail:CN.Doccheck@595.com
SGC Co LM6.8um1, P2480m01 P脸m250m1 (Ea1350m315, (mu3, Jaga arou lbaid Pathm version, D plus aRBu Snfacamg step 5mu Lagy Dhni Sezne Gagyng (im51812 ww.sggroup.comcn China-Guangdong-Shenzhen Longgang Sez S ot
District Bantian Street Yantian Community Jihua Road No.430 Jiangyuan (Fantian) Industrial Park Factory Buildings No.101-901, No.2 101, No.3 101, No.301-501 Hao Duan: 518129 t686-75253288 sgs. ohinagsgs. com
Member of the SGS Group(SGS SA)

Appendix

PBB(s)/PBDE(s)/Phthalates Detection Flowchart

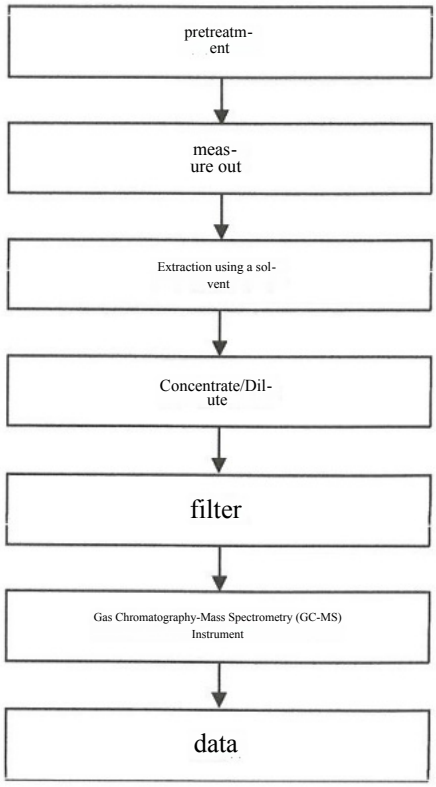

Unless otherwise agreed in writing,this document is issued by the Company subject to ts General Conditions of Service printed overleaf, available on request or accessible at https:/www.sgs.comien/Terms-and-Conditions, Attention is drawn to the limitation of liablity.indemnification and jurisdiction issues defined therein. Any holder of this document is advised that information contained hereon reflects the Company's findings at the time of its intervention only and within the limits of Client s instructions,if any.The Company's sole responsiblty is to its Client and this document does not exonarate parties to a transaction from exeroising al thelir rights and obligations under the transaction documents.This document cannot be reproduced except in full,without prior written approval oi the Company.Any unauthorized alteration.forgery or falsification of the content or appearance of this document is unlawful and offonders may be prosocuted to the fullest extent of the law. Unless otherwise stated the results shown in this test report refer only to the sample(s)tested.
Attention :To check the authenticity of testing/inspection report&certificate,please contact usat telephone (86-75583071443. oremail:CN.Doccheck@sgs.com
S0sCS C Ls
FRm: Liushu P-positive 24682m1L; Rat25ml;Rad138m7150; Pam3;JapaprajtanPatkm haRaml bae(mitegg Ste agngo53 wwssgrp20c
[(86-755)25328883 spschina@s0
Member of the SGS Group(SGSSA)

Sample Photo:

SZX26-0037598-0001.C001

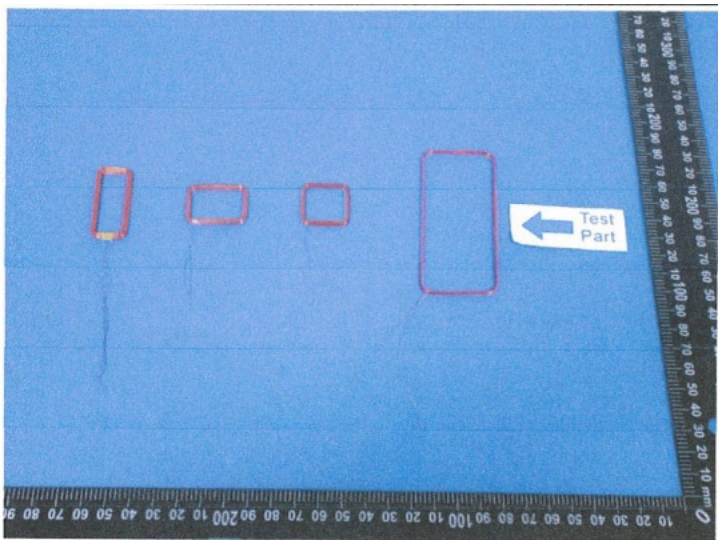

SZX26-0037598-0001.C002

Unless otherwise agreed in writing,this document is issued by the Company subject to ts General Conditions of Service printedoverleaf,available on requost or accessible at https:/www.sgs.comien/Terms-and-Conditions. Attention Is drawn to the limitation of liability, indemnification and jurisdiclion issues defined therein.Any holder of thisdocument is advised that information contained hereon reflects the Company's findings at the time of its intervention only and within the limits of Client's instructions, if any. The Company's sole responsibiltyis to its Clant and this document does not exonerate parties to a transaction fromexercising altheir rights and obligations under the transaction documents.This document cannot be reproduced except in ful,without prior written approval of the Company.Any unauthorized alteration.forgery or falsification of the content or appearance of this document is unlawful and ofondersmay be prosoouted to the fullest extent of the law.Unless otherwise stated the results shown in this test report refer only to the sample(s)tested.
Attention To check the authenticity of testing/inspection report&certificate,p lease contzct usatalepmene S75583971443,or email:CN. Doccheck@g8,com
Abm14, P24R0mW image; P = 265 m (Ra180m15, Pa3 sa) TM Yingjiang Plus Bulatnmt EataLbgpDem Respect wwsgsgoupganer
China · Guangdong · Shenzhen Longshang District Bantian Street, No.430 Jihua Road, Jiangyuan (Fantian) Gonghong Factory Area, Units T101-72, T11, T101, T3-51, Unit 51829, Phone: 78925020869
Member of the SGSGroup(SGSSA)

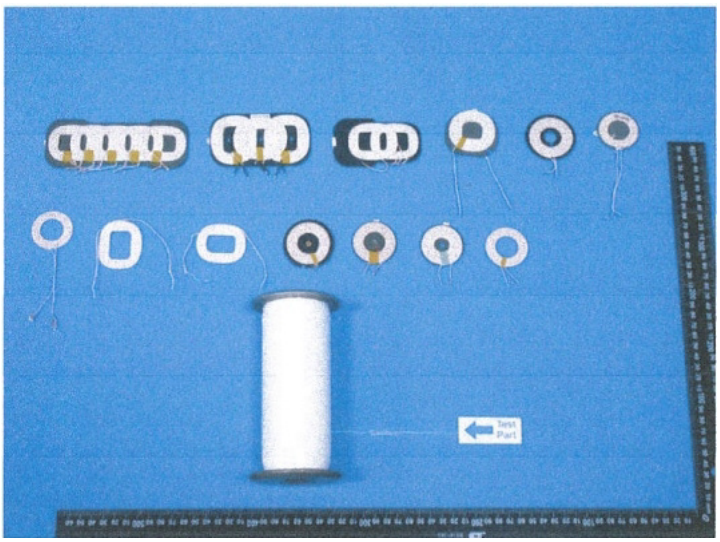

SZX26-0037598-0001.C003

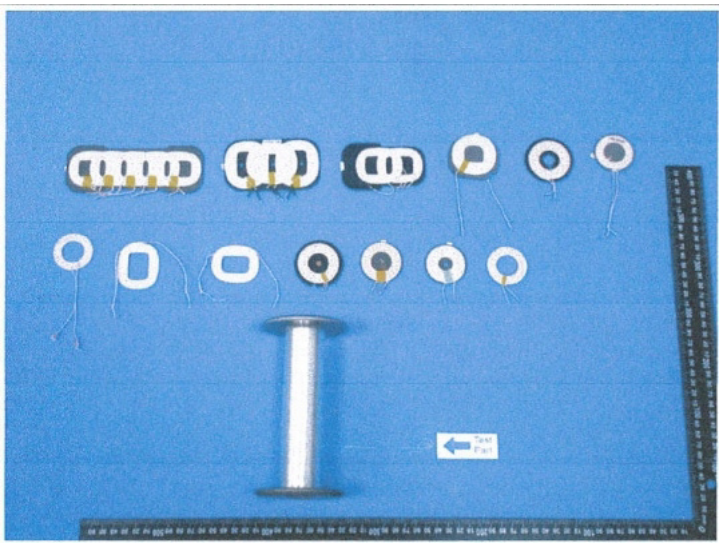

SZX26-0037598-0001.C004

Unless otherwise agreed in writing,this document is issued by the Company subject to its General Conditions of Service printed overleaf,available on request or accessible at https:/www.ags.com/enTerms-and-Conditions. Attention is drawn to the limitaton of liablity, indemnifcation and jurisdiction issues defined therein.Any holder of this document is advised that information contained hereon reflects the Company's findings at the time of its intervention only and within the limits of Client's instructions,if any.The Company's soleresponsibility is to its Client and this document does not exonerate parties to a transaction from exercising all their rights and obligationsundor the transaction documents.This document cannot be reproduced excopt in full,without prior writtn approval of the Company.Any unauthorized alteration,forgery or falsification of the content or appearance of this document Is unlawful and offenders may be prosecuted to the fullest extent of the law.Unless otherwise stated the results shown in this test report refer only to the sample(s)tested.
Attention To check the authenicity of testing/inspection report&certificate.please contact us at telephone:(86-755)83071443.
oremait:CN.Doccheck@5gs.com
FBDon19, Rat450m image; P = 280m71; Ra135RMm (item 15); PMU3; Jado RFALBS; PTKM cells; HAral bhcmn batm Smu Logy DTI scan; GAGYG07512 ws9Toup.com.c
China · Guangdong · Shenzhen Longgang District Zhitian Street Zhitian Community Jihua Road No.430 Jiangti (Bantian Industrial Park): Factory Building Nos. 101-901,201,301-501; Contact: 518129 186-755; Email:25328885ga.chine@ags.com
SGSCL L
Se O?
Member of the SGS Group(SGS SA)

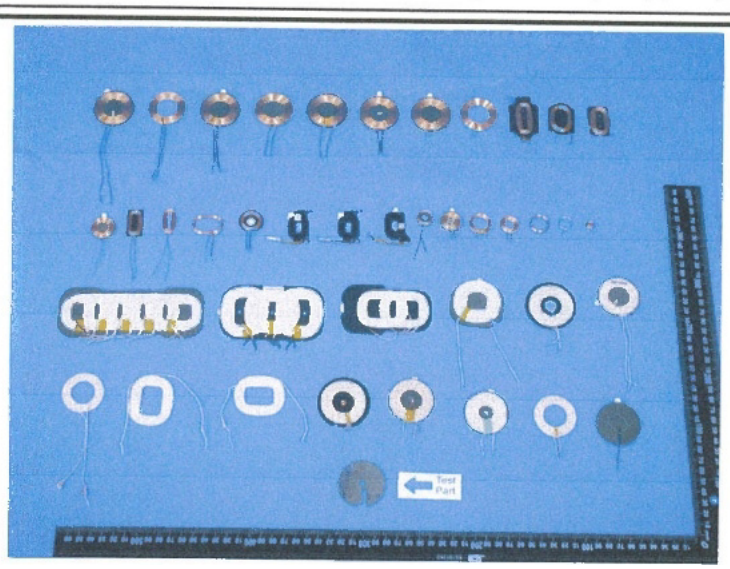

SZX26-0037598-0001.C005

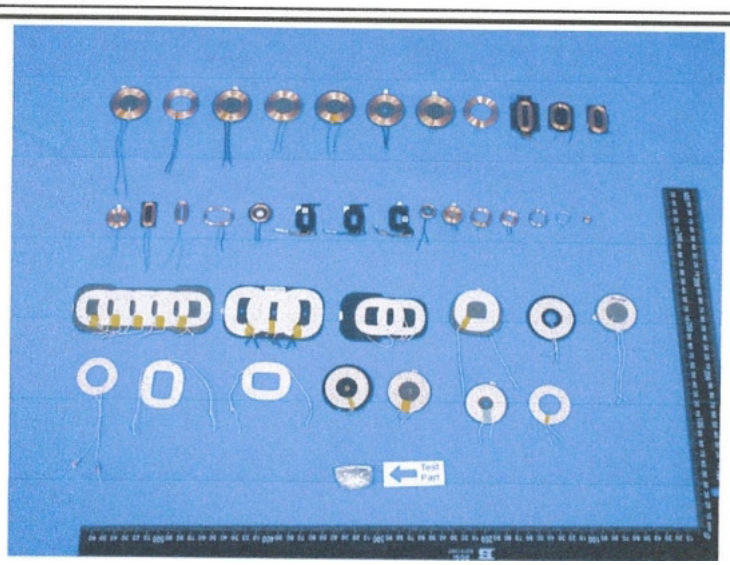

SZX26-0037598-0001.C006

This Photo Is for Use With the SGS Original Report Only

***End of Report**

Unless otherwise agreed in writing,this document is isued bythe Company subject to its General Conditions of Service printed overleaf available on request or accessible at https://www.sgs.com/en/Terms-and-Condlions,Attention is drawn to the limitation of liablitv
indemnification and jurisdiction issues defined thereln.Any holder of this document is advised that informatilon contained hereon refectys the Company's findings at the time of its intervention only and within the limits of Client's instructions.if anv.The Companv'es scle responsibility is to its Client and this document does not exonerate parties to a transaction from exercising all their rights and obligations under the transaction documents. This document cannot be reproducedexcept in full,without prior writen approval ofthe Compana.Anv unauthorized alteration, forgery or falsifhcation ofthe content orappearance of this documentis unlawfuland offendersmav be mpoanc.utnd to the fullest extent of the law.Unless otherwise stated the resuits shown in this test report refer onlyto the sample(s)tested Altention:To check the authenticity oftesting/inspection report&certificate,pleas8 contactusat teleshpne 6.755183071443
oremall: CN.Doccheck@8g8.com
Baum ' 9,P048mHLP215m Ra15m715, Pan3 5aypadulbotiPathem should 0,JhaRm afurCmgbata Shm Lagy Dmi Sszt, iagng0512 wsgoupcomcn
China - Guangdong - Shenzhen Longgang Dietrict E Tian Street Yizhitian Community Jihua Road No.430 Jiangyuan (Bantian) Industrial Park Factory Building No.4: Rooms 101-901, No.2 101, No.01, and No.3 301-501; Contact: 518129 (Tel: 86-755253285; Email: s.chinag@sgs.com)

SGSCS Standards Technical Services Co.LM
8ese f L 00t
Member of the SGS Group(SGS SA)

Customer Name ： Dongguan Panya Electronics Co., Ltd.

Customer Address: No.194, Keji East Road, Shijie Town, Dongguan City, Guangdong Province

Sample Name: The samples and related information above the coil are provided by the customer.

SGS Work Number: DGP26-003795

Sample Reception Time: **June 17,2026**

Detection Period: **June 17,2026 to June 24**,2026

Testing Requirements: According to customer requirements, screen the SVHCs from the candidate list:

(i) Based on the list of high-concern substance candidates for authorization review published by the European Chemicals Agency as of February 4, 2026 (in accordance with EU Regulation (EC) No 1907/2006 REACH), screening tests were conducted on 253 high-concern substances (SVHCs).

According to Customer Requirements, Screen Potential SVHCs:

(i) Conduct screening tests for one potential substance of high concern (SVHC).

test method ： See the next page.

detection result ： See the next page.

Sum up ：

Based on the specific scope and screening tests, the results for all 253 SVHC items listed in the candidate list of high-concern substances submitted for authorization review were ≤0.1% (w/w).	Pass through
Based on the specific scope and screening criteria, one potential SVHC result in the submitted samples was ≤0.1% (w/w).	Pass through

Authorized signature from the Shenzhen Branch of Standard Contracting Standards Technical Services Co., Ltd.

Stone

Andy Ni (Ni Lei) has approved the signature.

Scan to see the report

C624C867

Unless otherwise agreed in writing.this document is issued by the Company subject to its General Conditions of Service printed overleat,avalable on request or accesible at https://wWw.sgs.com/en/Terms-and-Conditions,Attention is drawn to the limiltation of labilly, indemnification and jurisdilction issues defined therein.Any holder of this document is advised that information contained hereon reflecisthe Companys findings at the time of its intervention only and within the limits of Client's instructions, if any. The Company's soleresponsiblity is to its Client and this document does not exónerate parties to a transaction from exercising all heir rights and obligationsunder the transaction documents.This document cannot be reproduced except in ful,without prior written approval of the Company.Any unauthorized alteration,forgery or falsification of the contet or appearance f this document is unlawful and offenders may be prosecuted to the fullestextent of the law.Unless otherwise stated the results shown in this test report refer only to the sample(s)fested.

Attention To check the authenticity oftesting /inspection report &certificate,please contact us at telephone:(86-755)83071443. or email:CN.Doccheck@5gs.com

Bom1 new), P2t48imi Pa268mL, PE138m150, Pu3, JagmpaaulhiFautrmh0, add a roll at cmn button she Lugy 0d Saze Cagmyg0m51 wWSs ⁹ roup.comc

China Guangdong Shenzhen Longgang District Fanti Street Bantian Community Jihua Road No.435 Jiangyuan (Fanti) Industrial Heavy Industry Plant Building Numbers: 101-901,201,301-501; Registration Code: 518129; Contact: 188-755; Postal Code: 25288 s. chin#s. cn

Member of the SGS Group(SGS SA)

Note:

1. The chemical analyses of the specific high-concern substances covered in this report were conducted using available analytical techniques, in accordance with the following documents issued by the European Chemicals Agency.
   http://echa.europa.eu/web/guest/candidate-list-table
   These lists of documents are assessed by the European Chemicals Agency and may be subject to change in the future.
2. REACH Regulatory Obligations:

2.1 Regarding Items: Please note:

Article 33 of Regulation (EC) No 1907/2006 of the European Union stipulates that all suppliers of articles containing substances meeting the criteria set out in Article 57, identified under paragraph 1 of Article 59, and with a mass fraction exceeding 0.1%, shall provide the recipient with sufficient information available to ensure the safe use of the article; such information shall at least include the names of the substances listed in the candidate list.

circulate a notice ：
Under EU Regulation (EC) No 1907/2006, any European manufacturer or importer of an article shall notify the European Chemicals Agency under Article 7(4), provided that both of the following conditions are met: (a) the total concentration of the substance listed in the Candidate List in the article exceeds 1 tonne per year per manufacturer or importer; and (b) the total concentration of the substance listed in the Candidate List in the article exceeds 0.1% by mass fraction.

As of January 5, 2021, companies supplying items containing substances of high concern (SVHCs) with concentrations exceeding 0.1% by weight (w/w) on the EU supply list must comply with the requirements of the Waste Framework Directive 2008/98/EC and submit SCIP notifications regarding these items to the ECHA.

2.2 Regarding Materials:

The test results presented in the report are based on the tested samples. If the samples consist of a homogeneous material, these results do not represent the SVHC concentration in the final product when assembled into the finished product. Even if samples are measured proportionally from homogeneous materials, these materials may still originate from different items.

If the sample constitutes a substance or mixture and is exported directly to the European Union, the customer is obliged to comply with Article 31 of EU Regulation (EC) No 1907/2006 REACH regarding supply chain information reporting, as well as with the authorization requirements for substances of high concern specified in Annex XIV.

2.3 Key Substances and Formulations:

If the concentration of a substance of high concern in the sample exceeds 0.1% (w/w) and/or the special concentration limits specified in EU Regulation **1272/2008** CLP and its amendments, it is recommended that the client prepare a Safety Data Sheet (SDS) for the relevant substance of high concern in accordance with EU Regulation 1907/2006 REACH to comply with supply chain communication obligations.
-Classified as a hazardous substance under EU Regulation **1272/2008** on the Chemicals Regulation.
Classified as a hazardous mixture under EU Regulation (EC) No 1272/2008 on the Classification, Labelling and Packaging of Chemicals when the concentration of any substance therein exceeds or equals the concentration limits specified in said Regulation; or
According to EU Regulation (EC) No 1272/2008 on the Common Language Policy, it is not classified as a hazardous mixture but includes the following components:
(a) Substances harmful to human health or the environment, with a concentration ≥1% (w/w) in solid or liquid mixtures (i.e., non-gas mixtures), or accounting for ≥0.2% of the volume in gas mixtures.
(b) The PBT **or** vPvB substance, at a concentration of ≥0.1% (w/w) in a solid or liquid mixture (i.e., a non-gas mixture), or
(c) Substances on the list of high-concern substance candidates under authorization review (for reasons other than those mentioned above) with concentrations ≥0.1% (w/w) in individual non-gas mixtures, or
(d) Substances with occupational exposure limits established across Europe.

3. If the detection results of SVHCs in the sample exceed the reporting limit, it is recommended that the client conduct further quantitative analysis of components containing SVHCs to determine their precise concentrations.

Unless otherwise agreed in writing,this document is issued by the Company subject to its General Conditions of Sarvice printed overleaf. available on request or accessible at https:/wWw.sgs.com/en/Terms-and-Condlons. Attention is drawn to the limitation of lability.indemnification and jurisdiction issues deflined therein.Any holder of this document is advised that information contained hereon reflects the Company's findings at the time of its intervention only and within the limits of Client's instructions,if any. The Company's solesponsiblty is to its Client and this document dos not exónerate parties to a transaction from exercising all heir rights and obligations under the transaction documents.This document cannot be reproduced except in ful,without prior witen approval of the Company.Any unauthorized alleration,forgory or falsification of the content or appearance of this document is unlawful and offenders may be prosecuted to the fulest extent of the law.Unless otherwise stated the resuits shown in this test report refer only to the sample(s)fested.
Attention.To check the authenticity oftesting/inspection report&certficate. please contact us at telephone:(86-755183071443.or emait: CN,Doccheck@595com
FBum1 track, length 48 m, width 265 cm), P2d1Em3150. Pm3, Japm atujboamaPatkemk,Add Ram, baetcomg batnSmkLuogygDed Sezte,raypng0im5178 WWSsgroup.com.cn
China · Guangdong · Shenzhen Longgang District Jitian Street Yantian Zhuangqu Jihua Road No.430 Jiangyuan (Bantian) Industrial Park Factory Building No.4: Rooms 101-901,201,301-501 Hao Duan: 58129 tel (86-755) 2532888 sgs.china@sg5.00m
Member of the SGS Group(SGS SA)

Test Sample:

Test Group:

Detection result ID	Sample Description	Detection Component ID	**SGS sample ID**
001	Copper-colored metal wire with a colorless, transparent surface; silver-colored metal wire with a red surface; white material A3+; white material A4+; and a dark gray magnetic core.	A1+A2+A3+A4+A5	SZX26-0037598-0002

test method ：
In accordance with SGS's internal methodology, analysis was performed using ICP-OES, UV-VIS, GC-MS, HPLC-DAD/MS, and colorimetric methods.

Unless otherwise agreed in writing,this document is issued by the Company subject to its General Conditions of Service printed overleaf, available on request or accessible at https:/wWW.90s.comien/Terms-and-Conditions.Attention is drawn to the limitaton of liablity Indemnification and Jurisdilction issues defined therein.Any holderof this document is advised that information contained hereon reflectsthe Company's findings at the time of its intervention only and within the limits of Clienf's Instructions,if any.The Company's sole responsibility is to its Client and this document does no exonerate parties to a transaction from exercising all their rights and obligationsunder the transaction documents. This document cannot be reproduced except in full, without prior written approval of the Company. Any unauthorized alteration.forgery or falsification of the content or appoarance of this document is unlawful and offendors may be prosecuted to the fullest extent of the law.Unless otherwise stated the results shown in this test report refer only to the sample(s)tested.
Attention:To check the authenticity of testing/inspection report&certificate,please contact us attelephone:(86-755)83071443, oremail:CN.Doccheck@5g6.com
SGSC LnBaom140 Shooting, Pa248xmM, Pat285mIL, Rat1Rm7150Pmu1, JstmoprtujlbilPstheh4,LaRau, batuncoag bzta5m Lugy Dhi,Sezcm GuagpngCi512 WW.Sgsgroup.om.cn China · Guangdong · Shenzhen Longgang District Fintian Street Jitian Community Jihua Road No.430 Jiangying (Bantu) I Factory Building No.4 rooms 101-901, No.2 room 101, No.3 room 301-501 Postal Code: 518129 t (86-755) 25328888 sgs.chinagsgs.com
Member of the SGS Group (SGS SA)

SVHC Results on the Candidate List

Batch	Substance Name	CAS No.	001 Concentration (%):	RL (%)
-	All SVHCs on the candidate list	-	ND	-

Potential SVHC outcomes

Batch	Substance Name	CAS No.	001 Concentrat-ion (%):	RL (%)
/	All potential SVHCs		ND	-

Note:

(1) The table above shows only the detected SVHCs; SVHCs below RL are not reported. See the appendix for a complete list of detected SVHCs.

(2) RL = Reporting Limit (If the test result is ≥RL, the result will be displayed. RL does not represent a regulatory requirement.)

ND = Not detected (below RL); ND applies to SVHC substances.

(3) The results are calculated based on the worst-case scenario of selected element outcome bases and evaluated according to material applications and material properties.

**Results are based on calculations for the selected markers and under worst-case scenarios.

The boron content results were derived from the water-extracted boron element values obtained via ICP-OES analysis.

The Results for Barium Tetraoxide Were Derived by Converting the Water-Extracted Boron and Barium Concentrations Measured by ICP-OES.

The RL value of 0.005% applies to elements such as cobalt, arsenic, lead, chromium, chromium(VI), aluminum, zirconium, boron, strontium, zinc, antimony, titanium, barium, and cadmium; except for molybdenum, **which has** an RL value of 0.0005%,**boron** has an RL value of 0.0025% (specifically for lead tetrafluoborate), and fluorine has an RL value of 0.050%.

(4) §A substance is only proposed as an SVHC if it contains at least 0.1% (w/w) of methyl ketone (CAS No.: 90-94-8) or methyl base (CAS No.: 101-61-1).

(5) ▲ Potential SVHC.

(6) Proportional pooling testing is performed based on customer requirements, with results calculated according to the minimum sample mass.

Unless otherwise specified, refer to ILAC-G8:09/2019 and use the binary judgment rule with a simple acceptance threshold (w=0) for compliance determination. Unless otherwise specified, the results of this report apply only to the tested samples. No part of this report may be reproduced without the written permission of our company.

The Test Report Is Intended Solely for Customer Research, Teaching, Internal Quality Control, Product Development, and Other Internal Purposes.

Unless otherwise agreed in writing,this document is issued by the Company subject to its General Conditions of Service printed overleaf. available on request or accesible at https:/www.59s.com/en/Terms-and-Condilions,Attention is drawn to the limitation of liablity. indemnification and jurisdiction issues dafined thereln.Any holder of this document is advised that information contained hereon reflects the Company's findings at the time of its intervention only and within the limits of Client's instruotions,if any.The Company's soleresponsibility is to its Client and this document does not exonerate parties to a transaction from exercising all their rights and obligations under the transaction documents.This document cannot be reproduced except in ful,without prior written approval of the Company.Any unauthorized alteration.forgery or falsification of the content orappearance of this document is unlawful and offendersmay be proseouted to the fullest extent of the law.Unes otherwise stated the results shown in this test report refer only to the sample(s)tested.

Attention To check the authenticity oftesting /inspection report&certificate,please contact us at telephone:(86-755)83071443. oremail:CN.Doccheck@s96.com

Ram 11,2145 m1; P = 26 cm1; P2t3 em150; Pu3; Agoafuldil Pn/Rm4J; plus aRA EafhnCm afnsSheuLDgy Domit Sotm Lnyung0h 5172 WW.Sosgroup.com.cn

China · Guangdong · Shenzhen Longgang District Bantian Street Bantian Community Jihua Road No.430 Jiangti (Bantian) Industrial Park Factory Island No.4 101-901, No.2 101, No.3 101, No.3 301-501; Contact: 518129 t86-755 253288859a. ohina@sgs. com

SGS Sazme ba 508Dy

Member of the SGS Group(SGS SA)

Testing Report (SVHC)

Number:SZXEC26003759806

Date:June 2 4 ,2026

Appendix ：
All tested SVHCs

Batch	Order number	Substance Name	CAS No.	RL (%)
1	1	4,4'-Diaminodiphenylmethane (MDA)	101-77-9	0.050
I	2	2,4,6-trinitro-5-tert-butyl meta-xylene (xylene musk)	81-15-2	0.050
I	3	C10–13 chlorinated hydrocarbons (short-chain chlorinated paraffins)	85535-84-8	0.050
I	4	Anthranes	120-12-7	0.050
	5	Butylbenzyl phthalate (BBP)	85-68-7	0.050
I	6	Di(2-ethylhexyl) phthalate (DEHP)	117-81-7	0.050
I	7	Oxidized tributyltin (TBTO)	56-35-9	0.050
I	8	Cobalt dichloride *	7646-79-9	0.005
1	9	Arsenic acid anhydride *	1303-28-2	0.005
I	10	Arsenic trioxide*	1327-53-3	0.005
I	11	Di-butyl phthalate (DBP)	84-74-2	0.050
I	12	Hexabromocyclododecane (HBCDD) and its diastereo-isomers (aHBCDD, β-HBCDD, y-HBCDD)		0.050
1	13	Lead hydrogen arsenate *	7784-40-9	0.005
i	14	Sodium bichromate *	10588-01-9 17789-12-0	0.005
I	15	Triethyl arsenate*	15606-95-8	0.005
II	16	2,4-Dinitrotoluene	121-14-2	0.050
II	17	Anthraquinone	90640-80-5	0.050
I II	18	Anthraquinone oil, anthraquinone paste	90640-81-6	0.050
II	19	Anthraquinone oil, anthraquinone paste, anthraquinone fractions**	91995-15-2	0.050
II	20	Antracene oil, anthracene paste, light oil**	91995-17-4	0.050
II	21	Butyl oleate, with a low total content**	90640-82-7	0.050
II	22	Diisobutyl phthalate	84-69-5	0.050
2	23	Lead chromate*	7758-97-6	0.005
II	24	Molybdenum chromium red (C.1. Pigment Red 104)*	12656-85-8	0.005
II	25	Lead-chromium yellow (C.1. Pigment Yellow 34)*	1344-37-2	0.005
II	26	Asphalt, coal tar, high temperature**	65996-93-2	0.050
I II	27	Tri(2-chloroethyl) phosphate	115-96-8	0.050
#	28	Acrylamide	79-08-1	0.050
III	29	Ammonium bichromate *	7789-09-5	0.005
III	30	Boric acid *		0.005
III	31	Anhydrous sodium tetraborate*	12179-04-3 /1303-96-4 /1330-43-4	0.005
III	32	Potassium chromate *	7789-00-6	0.005
III	33	Potassium dichromate*	7778-50-9	0.005
III	34	Sodium chromate*	7775-11-3	0.005
III	35	Hydrated sodium borate *	12267-73-1	0.005
III	36	Chlorylene	79-01-6	0.050
IV	37	Ethylene glycol ether	110-80-5	0.050

edi lng thi oiimanti ksudb heCmaynetsGm&fou

Unlass otherwise agree ncsinln at httos:/MW.565.com/en/Terms-and-Coniltions. Attention is drawn to the limitalion of aiecr.avlilable on rquest or acas ieb'o a dafinad therein.Anv holder of this document is advised that information contained hareon refects indemnification and jurisdiction isue s its intervention only and within the limis of Client's instructions,if any.TheCompany'stsole the Company's findings at the tume docusment does not exonerate parties to a transaction from exercising all their rights and obligations responsibityis toi Cliant an tTthis document cannot be reproduced except in fuH,without prior written approval of the Company.Angd nautnorzedaltea fgyetlfcationof ho contn orsap sahon in thistest epont reter onty to the sample(s)tostedr eu the results shown in e legoxten the Ueess otherwise stated this test reponrer y te liech Ayet testing inspection report& certificate,please contact usat teiephone:,(86-75183071443.

Teacher C9,DO0 Retreat Card Event

A has paid 0. Bm period R08mt know lgan Hafidlautkm Blood Grade Plus Enfa Tomn Ate Smu Logy Data Set No.2592 ww.spogroup.co0nLc

t(B6-755)25328883 sgs.chinagsgs 0om

SGSC Sece 3 Bangkok PC

1. The Guangqi Bingying Edition is produced at the North Region Factory Complex (Jitian), Building 4, Units 1 0 1 -1, 1 0 1 ,1 0 1 , and 3 0 1 -5 0 1 , Hao No.: 5 1 1 M 8 1 2amber of thSGS Group(SGS SA)

Batch	Order number	Substance Name	CAS No.	RL (%)
IV	38	Ethylene glycol monomethyl ether	109-86-4	0. 050
IV	39	Chromic acid, chromic acid and dichromate oligomers, dichromate*	-	0. 005
IV	40	Chromic anhydride *	1333-82-0	0. 005
IV	41	Cobaltous carbonate *	513-79-1	0. 005
IV	42	Cobalt acetate*	71-48-7	0. 005
IV	43	Cobalt nitrate *	10141-05-6	0. 005
IV	44	Cobalt sulfate*	10124-43-3	0. 005
V	45	1,2,3-trichloropropane	96-18-4	0. 050
V	46	1,2-Benzenedioic acid-di(C6-8 branched-chain) alkyl ester (rich in C7)	71888-89-6	0. 050
V	47	1,2-Benzenedioic acid-di(C7-11 branched or straight-chain)alkyl(alkanol) ester	68515-42-4	0. 050
V	48	1-Methyl-2-pyrrolidone	872-50-4	0. 050
V	49	Ethylene glycol ethyl ether acetate	111-15-9	0. 050
V	50	Hydrazine	302-01-2 17803-57-8	0. 050
V	51	Strontium chromate *	7789-06-2	0. 005
VI	52	1,2-Dichloroethane	107-06-2	0. 050
VI	53	4,4 '-Diamino-3,3' -dichlorodiphenylmethane	101-14-4	0. 050
VI	54	2-Methoxyaniline	90-04-0	0. 050
VI	55	For tert-butylphenol	140-66-9	0. 050
VI	56	Aluminum silicate refractory ceramic fiber*		0. 005
VI	57	Arsenic acid *	7778-39-4	0. 005
V!	58	Diethylene glycol dimethyl ether	111-96-6	0. 050
VI	59	Dimethoxyethyl phthalate	117-82-8	0. 050
VI	60	Calcium arsenate *	7778-44-1	0. 005
VI	61	Chromium chromate*	24613-89-6	0. 005
VI	62	Oligomers of formaldehyde and aniline	25214-70-4	0. 050
VI	63	Lead azide*	13424-46-9	0. 005
VI	64	Lead picrate*	6477-64-1	0. 005
VI VI	65 66	Lead stearate * N,N-dimethylacetamide	15245-44-0 127-19-5	0. 005 0. 050
VI	67	Zinc Chromate hydroxide *	49663-84-5	0. 005
VI	68	Phenothalin	77-09-8	0. 050
VI	69	Zinc Potassium Chromate Hydroxide*	11103-86-9	0. 005
VI	70	Gypsine *	3687-31-8	0. 005
VI	71	Zirconia-alumina-silicate refractory ceramic fiber*	-	0. 005
VII	72	C.1. Alkaline Blue 26§	2580-56-5	0. 050
VII	73	C.1. Alkaline Purple 3§	548-62-9	0. 050
VII	74	Triethylene glycol dimethylether (TEGDME)	112-49-2	0. 050
VII	75	Ethylene glycol dimethyl ether (EGDME)	110-71-4	0. 050
VII	76	4,4'-Di(dimethylamino)benzophenone (Miesonone)	90-94-8	0. 050
VII	77	4,4'-Di(dimethylamino)-4"-methylaminotriphenyl alcohol	561-41-1	0. 050
VII	78	Diboron trioxide *	1303-86-2	0. 005

Unless otherwise agred in writing.this documentis isued by the Company subject toits General Conditions of Service printed overleaf,available on request or accessible at https://www.8gs.com/en/Terms-and-Conditions,Attention is drawn to the limitaion of liabllity.indemnification and jurisdlction issues defined therelin.Any holder of this document is advised that information contained hereon reflects the Company's findings at the time of its intervention only and within the limits of Cllenfs instruotions,if any.The Company's soleresponsibility isto its Client and this document does not exonerate parties to a transaction from exercising all their rights and obligationsunder the transaction documents.This document cannot be reproduced except in ful,without prior written approval of the Company.Any unauthorized alteration forgery or falsfication of the content or appearance of this document is unlawful and offanders may be prosecuted to the fullest extent of the law.Unless otherwise stated the results shown in this test report refer only to the sample(s)tested.
Attention To check the authenticity oftesting/inspection report&certificate.please contact us at telephone:(86-755)83071443.PB Eama1 Made by:
SG CL c3 LM C, N Insurance. D4 m1, Eat1Lm3150, m, aaatblbuPat/nm励4, add uRad, breComgatesSnt LDgygDat Ssze iagpyg 0m5172 ww.S' sgroup.cm cn
Seze B0 t
China · Guangdong · Shenzhen Longgang District, Jiantian Street, Jiantian Community, No.430 Jihua Road, Jiangyuan (Jiantian) Industrial Park, Factory Building 4: Units 101-90,2101,3-101, and 3-301-501. Contact number: 518129 t189-7682628a. chiagua. com
Member of the SGS Group(SGS SA)

Batch	Order number	Substance Name	CAS No.	RL (%)
VII	79	Formamide	75-12-7	0. 050
VII	80	Lead methylsulfonate*	17570-76-2	0. 005
VII	81	N,N,N ',N' -tetramethyl-4,4'-diaminodiphenylmethane (Mies base)	101-61-1	0. 050
VII	82	1,3,5-tri(ethoxymethyl)-1,3,5-triazine-2,4,6-(1H,3 H,5H)-triketone (TGIC)	2451-62-9	0. 050
VII	83	C.1. Solvent Blue 4§	6786-83-0	0. 050
Vli	84	1,3,5-tri[(2S;2R)-2,3-epoxypropyl]-1,3,5-triazine-2,4,6-(1H;3H;5H)-triketone (β-TGIC)	59653-74-6	0. 050
VIII	85	Disalylated lead phthalate*	69011-06-9	0. 005
VII	86	1,2-Benzenedioic acid-di(branch-chain and straight-chain) pentyl ester	84777-06-0	0. 050
VIII	87	Ethylene glycol diethyl ether	629-14-1	0. 050
VIII	88	1-bromopropane	106-94-5	0. 050
VII	89	3-Ethyl-2-methyl-2-(3-methylbutyl)-1,3-exazolane	143860-04-2	0. 050
VIII	90	Toxyphenol ethoxy ether	-	0. 050
VIII	91	4,4 '-Diamino-3,3' -dimethylphenylmethane	838-88-0	0. 050
VIII	92	4,4'-Diaminodiphenyl ether and its salts	101-80-4	0. 050
VIII	93	4-Aminoazo benzene	60-09-3	0. 050
VIII	94	2,4-Diaminotoluene	95-80-7	0. 050
VIII	95	4-Nonyl (branched or straight-chain) phenol	-	0. 050
VIII	96	2-Methoxy-5-methylaniline	120-71-8	0. 050
VII	97	Lead subacetate *	51404-69-4	0. 005
VI	98	4-Amino-biphenyl	92-87-1	0. 050
VIII	99	DecaBDE	1163-19-5	0. 050
VIII	100	Cyclohexane-1,2-dicarboxylic anhydride, cis-cyclohexane-1,2-dicarboxylic acid Anhydride, trans-cyclohexane-1,2-dicarboxylic anhydride	“	0. 050
VII	101	Azodicarbonamide	123-77-3	0. 050
VIII	102	Tin dichloride dibutylate (DBTC)	683-18-1	0. 050
VIII	103	Diethyl sulfate	64-67-5	0. 050
VIII	104	Diisopropyl phthalate	605-50-5	0. 050
VIII	105	Dimethyl sulfate	77-78-1	0. 050
VIII	106	Dilefon	88-85-7	0. 050
VIII	107	Bis(18-carboxylic acid)dioxyotrivalent lead*	12578-12-0	0. 005
VII	108	C16–18 fatty acid lead*	91031-62-8	0. 005
VIII	109	Furan	110-00-9	0. 050
VIII	110	Perfluorooctanoic acid	2058-94-8	0. 050
VIII	111	Perfluorotetradecanoic acid	376-06-7	0. 050
VIII	112	Methylhexahydrophthalic anhydride, 4-methylhexahydrophthalic anhydride, 1-methylhexahydrophthalic anhydride, 3-methylhexahydrophthalic anhydride	–	0. 050
VIII	113	Lead tetrafluoroborate*	13814-96-5	0. 005
VIII	114	Ammonium cyanamide salt*	20837-86-9	0. 005
VIII	115	Lead nitrate *	10099-74-8	0. 005

Unless otherwise agreed in writing,this **document is issued by the Company subject to its General Conditions of Service printed overleaf,**available on reauest or accesible at https:/www.6g*. com/en/Terms-and-Conditions: **Attention is drawn to the limitation of liabilty.indemninication and jurisdiction issues defined therein.Any holder of this document isadvised that information contained hereon reflects** the Company's **findings at the time of its intervention only and within the limits of Client's instructions,** if any. **The Company's soleresponsibility is to its Client and this document does not exonerate parties to a transaction from exercising all thei rights and obligations under the transaction documents.This document cannot be reproduced except in full without prior written approval of the Company.Any unauthorizedalteration,forgery orfalsification ofthe content or appearance f this document is unlawful and offenders may be prosecuted to the fulest extent of the law.Unless otherwise stated the resultsshown in this test report refer only to the sample(s)tested.**
Attention:To check the authenticity oftesting /inspection reportacertificate,please contactus at telephone (86-755)83071443
oremail:CN.Doccheck@sgs.com
BaomM14, F24580m M, PR28m7 a136km3151, PMu3; Jagpo Paricjhomtie Patkm Cell Border; Add Roul and Cmn at TsSnu LNGY Data Scm; Rapng0m5129 WWS9 9rcuDp.com.c
China · Guangdong · Shuangzhen City, Longgang District, Jitian Street, Jitian Community, No.430 Jihua Road, Jiangjiang (Fantian) Industrial Park: Buildings 4-101-901,2-101,3-101, and 3-301-501; Total weight: 518,129 t (8-75); Unit: 253,288 s9s.
china@sgs. com Member of the SGS Group (SGS SA)

(SVHC)

Batch	Order number	Substance Name	CAS No.	RL (%)
VIII	116	Lead monoxide *	1317-36-8	0.005
VIII	117	Basic lead sulphate *	12036-76-9	0.005
VII	118	Lead tetraoxide*	1314-41-6	0.005
VIII	119	Lead titanate*	12060-00-3	0.005
VIII	120	Zirconium lead titanate*	12626-81-2	0.005
VIII	121	Methoxyacetic acid	625-45-6	0.050
VIII	122	1,2-Epoxypropane	75-56-9	0.050
VIII	123	N,N-dimethylformamide	68-12-2	0.050
VIII	124	N-Methylacetamide	79-16-3	0.050
VIII	125	N-pentylisopentyl phthalate	776297-69-9	0.050
VIII	126	Neoxylanilide	97-56-3	0.050
VIII	127	2-Aminotoluene	95-53-4	0.050
VIII	128	Perfluorotriethanoic acid	72629-94-8	0.050
VIII	129	Lead tetraoxysulfate*	12065-90-6	0.005
VIII	130	Lead Antimony Yellow*	8012-00-8	0.005
VIII	131	Barium silicate doped with lead*	68784-75-8	0.005
VIII	132	Lead Silicate*	11120-22-2	0.005
VIII	133	Disulfite lead*	62229-08-7	0.005
VIII	134	Tetraethyl lead*	78-00-2	0.005
VIII	135	Tetralead trioxide sulfate*	12202-17-4	0.005
VIII	136	Perfluorododecanoic acid	307-55-1	0.050
VIii	137	Aluminium carbonate basic *	1319-46-6	0.005
VIII	138	Dibasic lead phosphite *	12141-20-7	0.005
IX	139	4-Nonyl (branch-chain and straight-chain) phenol ethoxy ether	-	0.050
IX	140	Perfluorooctanoic acid ammonium (APFO)	3825-26-1	0.050
IX	141	Cadmium oxide *	1306-19-0	0.005
IX	142	Cadmium	7440-43-9	0.005
IX	143	Di-n-octyl phthalate (DPP)	131-18-0	0.050
IX	144	Perfluorooctanoic acid (PFOA)	335-67-1	0.050
X	145	Cadmium sulfide *	1306-23-6	0.005
X	146	Di-n-hexyl phthalate	84-75-3	0.050
X	147	C.I. Direct Red 28	573-58-0	0.050
X	148	C.1. Direct Black 38	1937-37-7	0.050
X	149	2-Mercaptoimidazoline	96-45-7	0.050
X	150	Lead acetate *	301-04-2	0.005
X	151	Triphenylphosphoric acid ester	25155-23-1	0.050
XI	152	Di(alkyl)hexyl phthalate (branch-chain and straight-chain forms)	68515-50-4	0.050
XI	153	Cadmium chloride *	10108-64-2	0.005
XI	154	Sodium perborate hydrate*	-	0.005
XI	155	Peroxidol *	7632-04-4	0.005
XII	156	2-(2H-benzotriazol-2-yl)-4,6-di-tert-pentylphenol (UV-328)	25973-55-1	0.050

Unless otherwise agreed in writing,this document is isued by the Company subject to its General Conditions of Sarvice printed overleaf, available on request or accessible at https:/wwW.5gs.comienTerms-and-Conditions.Attention is drawn to the limitation of liablty.
Indemnification and jurisdiction issues defined therein.Any holder of this document is advised that information contained hereon refects the Company's findings at the time of its intervention only and within the limits of Client's instructions, if any. The Company's soleresponsiblity is to its Client and this document does not exonerate parties to a transaction from exercising all their rights and obligations under the transaction documents.This document cannot be reproduced except in full without prior written approval oi the Company.Any unauthorized alteration,forgery or falsification of the content or appearance ofthis document Is unlawfuland offendersmay be prosecuted to the fullest extent of the law.Unless otherwise stated the results shown in this test report refer only to the sample(s)tested.
Attention To check the authenticity of testing/inspection report&certificate,please contact us at telephone (86-755)83071443.
or email:CN.Doccheck@sg5.com
BRam1,P21450m0,RaLEm1,Ba1Lm150,Pam1,Jam BrajbudlPathmlh4,DaBou,EaracmgsataSmt Logeg Doi Swcmau Gagpng (im5102 wW.Ssgroup.comcn
China · Guangdong · Shenzhen Longgang District Bantian Street Bantian Community Jihua Road No.430 Jiangjiang (Zhitian) Industrial Park Factory Buildings No.101-91, No.101-2, No.101-3, No.301-501 Unit: 518129 Tel: 8-755253288 sgs. chine@sgsgs. com
Member of the SGS Group(SGS SA)

Batch	Order number	Substance Name	CAS No.	RL (%)
XII	157	2-Benzotriazole-2-yl-4,6-di-tert-butylphenol (UV-320)	3846-71-7	0.050
XII	158	2-Eicosyl-bis(2-ethylhexyl mercaptobutyrate)tin (DOTE)	15571-58-1	0.050
XII	159	Cadmium fluoride *	7790-79-6	0.005
XII	160	Cadmium sulfate *	10124-36-4 /31119-53-6	0.005
XII	161	2-Eicosyl-bis(2-ethylhexyl mercaptobutyrate)tin (DOTE) And mon辛基-tri(2-ethylhexylsulfoacetate)tin (MOTE) The reactants	-	0.050
XIII	162	1,2-benzenedicarboxylic acid, di(C6-10)alkyl ester/ 1,2-benzenedicarboxylic acid, mixed dihexadecyldi癸酯, wherein the content of dihexyl phthalate is ≥0.3%.	-	0.050
XIII	163	5-Secondary butyl-2-(2,4-dimethylcyclohex-3-ene-1-yl)-5-methyl-1,3-dioxane[1],5-secondary butyl-2-(4,6-dimethylcyclohex-3-ene-1-yl)-5-methyl-1,3-dioxane[2][any[1] and [2] or any individual isomer of any combination thereof, or any combination thereof	-	0.050
XIV	164	1,3-Propropionyl lactone	1120-71-4	0.050
XIV	165	2,4-Di-tert-butyl-6-(5-chlorobenzotriazol-2-yl) phenol (UV-327)	3864-99-1	0.050
XIV	166	2-(2H-benzotriazol-2-yl)-4-(tert-butyl)-6-(sec-butyl) phenol (UV-350)	36437-37-3	0.050
XIV	167	Nitrobenzene	98-95-3	0.050
XIV	168	Perfluorononyl acid and its sodium and ammonium salts	-	0.050
XV	169	Benz(a)pyrene	50-32-8	0.050
XVI	170	4,4'-Isopropylidene bisphenol (Bisphenol A)	80-05-7	0.050
XVI	171	4-Globenyl (branched or straight-chain) phenol	-	0.050
XVI	172	Perfluorodecanoic acid (PFDA) and its sodium and ammonium salts	-	0.050
XVI	173	p-tert-pentylphenol	80-46-6	0.050
XVII	174	Perfluorohexane-1-sulfonic acid and its salts	-	0.050
XVII	175	Bis(6-chlorocyclopentadiene) cyclooctane (including any cis-and trans-isomers) Isomers or combinations thereof)	-	0.050
XVIII	176	Benzanthrene (BaA)	56-55-3	0.050
XVII	177	Cadmium nitrate *	10325-94-7	0.005
XVIII	178	Cadmium carbonate *	513-78-0	0.005
XVIII	179	Cadmium hydroxide *	21041-95-2	0.005
XVIII	180	Hole （CHR）	218-01-9	0.050
XVIII	181	The reaction product of 1,3,4-thiadiazole-2,5-dithione, formaldehyde, and branched or straight-chain 4-hexylphenol (RP-HP) [containing a weight ratio of branched to straight-chain 4-hexylphenol ≥ 0.1%].	-	0.050
XIX	182	1,2,4-Trisulfonic acid anhydride (TMA)	552-30-7	0.050
XIX	183	Benzene(g,h,i) flower (dianaphthalene) (BPE)	191-24-2	0.050
XIX	184	Decamethylcyclopentasiloxane (D5)	541-02-6	0.050
XIX	185	Dicyclohexyl phthalate (DCHP)	84-61-7	0.050
XIX	186	Sodium oxoboronate*	12008-41-2	0.005

Unless otherwise agreed in writing.this document is issued by the Company subject to is General Conditions of Service printed overleaf.available on request or accessible at https:/wWW.89s.com/en/Terms-and-Conditions.Attention is drawn to the limitaton of liablity, indemnilfication and jurisdiction issues dofined therein.Any holder of this document is advised that information contained hereon reflects the Companys fincings at the time of its intervention only and within the limits of Client's instructions,if any. The Company's sole responsibility is to its Client and this document does not exonerate parties to a transaction from exercising all their rights and obligations under the transaction documents.This document cannot be reproducedexcept in full,withoutprior written approval of theCompany.Any unauthorized alteration,forgery or falsification of the content or appearance ofthis document is unlawful and offendersmay be prosecuted to the fulest extent of the law.Unless otherwise stated the results shown in this test report refer only to the sample(s)tested
Attention:To check the authenticity oftesting /inspection report&certificate,please contact usat telephone (6-7558307144 3.
oremail:CN.Doccheck@59S.com
Rom1,14BumI, Pa280m1, But0m157, Pe3, aaafoludIPatkm; aRad safeCmafn Shu Logygatit Seze amyeng0hm5129 WWwS ® sgroup.com cn
China · Guangdong · Shenzhen Longgang District Bentian Street Jiqu Community No.430 Jihua Road Jiangyuan (Bantian) Industrial Zone Factory Buildings: 101-901,201,301-501;
Contact: 518129 t86-755 253288859. china@s95. com
SGSCS LM
Se 50)
Member of the SGS Group(SGS SA)

Batch	Order number	Substance Name	CAS No.	RL (%)
XIX	187	Dodecamethylcyclohexasiloxane (D6)	540-97-6	0.050
XIX	188	Ethanediamine (EDA)	107-15-3	0.050
XIX	189	Lead	7439-92-1	0.005
XIX	190	Octamethylcyclotetrasiloxane (D4)	556-67-2	0.050
XIX	191	Hydrogenated terphenyl	61788-32-7	0.050
XX	192	1,7,7-trimethyl-3-(phenylmethylene)bis(cyclo[2.2.1]heptene)-2-one (3-subbenzylcamphor)	15087-24-8	0.050
XX	193	4,4'-(1,3-dimethylbutyl)diphenol (1,3-DMBBP)	6807-17-6	0.050
XX	194	Benzene(k)fluorene (BkF)	207-08-9	0.050
XX	195	Fluoranthene (FLT)	206-44-0	0.050
XX	196	Philippine Health Agency (PHE)	85-01-8	0.050
XX	197	Pyrene (PYR)	129-00-0	0.050
XXI	198	2,3,3,3-tetrafluoro-2-(heptafluoropropoxy)propionic acid and its salts and acyl halides (including monomers and combinations) (HFPO-DA)	-	0.050
XXI	199	2-Methoxyethyl acetate	110-49-6	0.050
XXI	200	4-tert-butylphenol (PTBP)	98-54-4	0.050
XXI	201	3-(4-nonylphenyl, branched or straight-chain) phosphite ester (TNPP)	-	0.050
XXII	202	2-Benzyl-2-dimethylamino-4'-morfolinylphenylbutanone	119313-12-1	0.050
XXII	203	2-Methyl-1-(4-methythylphenyl)-2-morpholinyl-1-propanone	71868-10-5	0.050
XXII	204	Diisopropyl phthalate	71850-09-4	0.050
XXII	205	Perfluorobutanesulfonic acid and its salts	-	0.050
XXII	208	1-vinylimidazole	1072-83-5	0.050
XXIII	207	2-Methylimidazole	693-98-1	0.050
XXIII	208	Butyl hydroxybenzoate	94-26-8	0.050
XXII	209	Bis(acetylacetonyl) dibutyltin**	22673-19-4	0.050
XXIV	210	Ethylene glycol dimethyl ether	143-24-8	0.050
XXIV	211	Di-octyltin oleate and any other di-octyltin bis (fatty alkoxy) derivatives in February **	-	0.050
XXV	212	1,4-Dioxane	123-91-1	0.050
XXV	213	Bis(dimethylphenyl)glycol (BMP); Tribromophenylphenol (TBNPA); 2,3-Dibromo-1-propanol (2,3-DBPA)	-	0.050
XXV	214	Lingeraldehyde and its stereoisomers		0.050
XXV	215	Bisphenol B	77-40-7	0.050
XXV	216	Glutaraldehyde	111-30-8	0.050
XXV	217	Medium-chain chlorinated paraffin (MCCP)	-	0.050
XXV	218	Sodium metaborate salt*	13840-56-7	0.005
XXV	219	Dodecylphenol and its isomers (PDDP)	-	0.050
XXVI	220	(±)-1,7,7-trimethyl-3-[[(4-methylphenyl) methylene)]dicyclo[2.2.1]heptane-2-one, including all isomers and/or combinations thereof (4-MBC)	-	0.050
XXVI	221	2,2'-Methylenebis-(4-methyl-6-tert-butylphenol) (DBMC)	119-47-1	0.050

Unless otherwise agreed in writing.this document is issued by the Company subject to its General Conditions of Service printed overleat, available on request or accessible at https:/www.sgs.comien/Terms-and-Conditions.Attention Is drawn to the limitation of liablity. indemnification and jurisdiction issues dofined therein.Any holder of this document is advised that information contained hereon reflects the Company's findings at the time of its intervention only and within the limits of Clienf's Instructions,if any.The Company's soleresponsility is to its Client and this document does not exonerate parties to a transaction from exercisingall their rights and obligations under the transaction documents.This document cannot be reproduced except in ful,without prior written approval of the Company.Any unauthorized alteration,forgery or falsification of the content or appearance of this document is unlawful and offenders may be prosecuted to the fullest extent of the law.Unless otherwise stated the resuits shown in this test report refer only to the sample(s) tested.
Attention:To check the authenticity oftesting /inspection report &certificate,please contact us at telephone:(86-755)83071443. oremail: CN.Doccheck@59s.com

Detection Report Number: SZXEC26003759806 Date:June 24,2026

(SVHC)

Batch	Order number	Substance Name	CAS No.	RL (%)
XXVI	222	S-(tricyclic[5.2.1.0'2,6]guanyl-3-en-8(or 9)-yl)O-(isopropyl or isobutyl or 2-ethylhexyl)O-(isopropyl or isobutyl or 2-ethylhexyl)disulfophosphate	255881-94-8	0.050
XXVI	223	Vinyl-tri(2-methoxyethoxy)silane	1067-53-4	0.050
XXVII	224	N-hydroxymethylacrylamide	924-42-5	0.050
XXVIII	225	1,2-Bis(2,4,6-tribromophenoxy)ethane	37853-59-1	0.050
XXVIII	226	Tetrabromobisphenol A	79-94-7	0.050
XXVIII	227	Bisphenol S	80-09-1	0.050
XXVIII	228	Barium tetraborate*	13701-59-2	0.005
XXVIII	229	Bis(2-ethylhexyl) tetra-bromophthalate	-	0.050
XXVIII	230	Isobutyl p-hydroxybenzoate	4247-02-3	0.050
XXVIII	231	Melamine	108-78-1	0.050
XXVIII	232	Perfluorooctanoic acid and its salts		0.050
XXVIII	233	A mixture of perfluoroisopropylmorpholine and perfluoropropylmorpholine*		0.050
XXIX	234	Bis(4-chlorophenyl)sulfone	80-07-9	0.050
XXIX	235	Diphenyl(2,4,6-trimethylbenzoyl)phosphine oxide	75980-60-8	0.050
XXX	236	2,4,6-tris-tert-butylphenol	732-26-3	0.050
XXX	237	2-(2 '-Hydroxy-5' -tert-octylphenyl)benzotriazole (UV-329)	3147-75-9	0.050
XXX	238	2-(4-methylbenzylo)-2-(dimethylamino)-1-(4-morpholinophenyl)-1-butyl ketone (PI-379)	119344-86-4	0.050
XXX	239	Bumetanide (UV-326)	3896-11-5	0.050
XXX	240	Products of the oligomerization and alkylation reactions between 2-phenylpropene and phenol		0.050
XXXI	241	Diisopropylperoxide	80-43-3	0.050
XXXI	242	Triphenyl phosphate	115-86-6	0.050
XXXI	243	6-[[(C10–C13)alkyl-(branched, unsaturated)]-2,5-dioxopyrrolidin-1-yl]hexanoic acid	2156592-54-8	0.050
XXXII	244	O,0,0-triphenylthiophosphonate	597-82-0	0.050
XXXII	245	Octamethyltrisiloxane	107-51-7	0.050
XXXII	246	Perfluamine	338-83-0	0.050
XXXII	247	The reaction product of triphenylthio phosphate and tert-butylated phenyl derivatives	192268-65-8	0.050
XXXIII	248	Methyltri(trimethylsiloxyl)silane	17928-28-8	0.050
XXXIII	249	Decamethyltetrasiloxane	141-62-8	0.050
XXXIII	250	Active Brown 51	-	0.050
XXXIV	251	Decabromodiphenylethane (DBDPE)	84852-53-9	0.050
XXXV	252	4,4'-[2,2,2-trifluoro-1-(trifluoromethyl)ethylene] bisphenol (BPAF) and its salts	-	0.050
XXXV	253	n-hexane	110-54-3	0.050
1.2	254	Resorcin	108-46-3	0.050

Unless otherwise agreed in writing.this document is issued by the Company subject toits General Conditions of Sarvice printed overleaf,available on request or accessible at https:/www.sgs.comien/Terms-and-Conditions.Attention is drawn to the limitation of liability, indemnification and jurisdiction issues defined therein.Any holder of this document is advised that information contained hereon reflects the Company's findings at the time of its intervention only and within the limits of Cllenrs instructions,f any.The Company's soleresponsiblity is to its cClient and this document does not exonerate parties to a transaction from exercising all thairights and obligations under the transaction documents.This document cannot be reproduced except in fuli,without prior written approval of the Company.Any unauthorized alteration.forgery or falsification of thecontent or appearance of this document Is unlawful and offenders may be prosecuted to the fullest extent of the law Unless otherwise stated the results shown in this test report refer only to the sample(s)tested.
Attention:To check the authenticity of testing /inspection report&certificat e,please contact us at telephone:(86-755)8307 1443, or email:CN.Doccheck@95.com
8m14 track, P24RomMLFam12Rm Ea1380om315, Pm1; JapujaiajuPatkm strong; J+uaBou; latncomug batnSmu lageg; Date: Swze Gagyn 0051729 Wsggroup.om.Cn
China · Guangdong · Shenzhen Longgang District Bantian Street Jitian Community No.430 Jihua Road Jiangti (Bantian) Industrial Zone Factory Island No.4 101-901, No.2 101, No.3 101, No.3 5301-501 Unit Code: 518129 Tel: 186-755 25328885gs. ohine@sgs. com
SGSC5 mc LM SlezeB TL6CE
Member of the SGS Group(SGS SA)

Appendix

Detection Flowchart

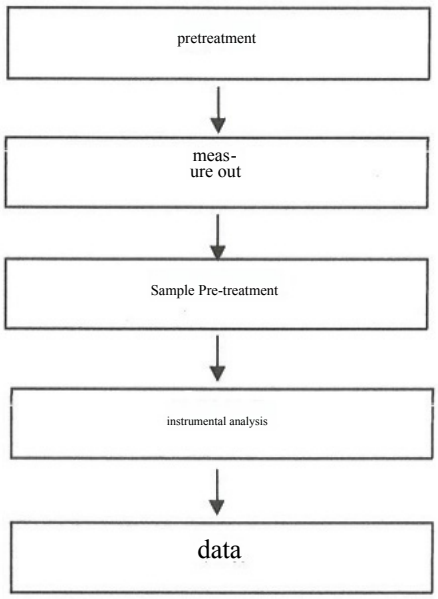

Unless otherwise agred in writing.this document i issued by the Company subject to its General Conditions of Service printed overleaf,available on request or accessible at https:/www.sgs.com/enTerms-and-Conditions.Attention is drawn to the limitation of liablity, indemnihication and jurisdlction issues defined thereln.Any holder of this document is advised that information contained hereon reflecis the Company's findings at the time of its intervention only and within the limits of Clienf's Instructions, if any. The Company's soleresponsiblity is to its Client and thisdocument does not exonerate parties to a transaction from exroisIngalltheirrights and obligations under the transaction documents.This document cannot be reproduced except in fuli,without prior written approval of the Company.Any unauthorized alteration,forgery or falsification of the content or appearance of this document is unlawful and offenders may be prosecuted to the fullest extent of the law.Unless otherwise stated the results shown in this test report refer only to the sample(s) tested.
Attention:To check the authenticity of testing /inspection report&certificate.please contact us at telephone (86-75583071443. or email:CN.Doccheck@s9%.com
SGS Standards Technical Services Co.,Ltd. Bm Image 17, P04 Rom1, Pm12 ARom, Pa1350om15), Pau2, Jagae Arfajli Pakmk0.,Dabiau, Afancmng Patnmsmu Lugey Dotit Smom eamyog Ci51729 W.Sggroupcom.en China · Guangdong · Shenzhen Longgang
ECBA0 thre
District Fanti Street Jitian Community Jihua Road No.430 Jiangti (Bantian) Industrial Zone Factory Island No.4 Units 101-901,201,3101,301-501 Postal Code: 518129 Tel: 686-75253288 sgs.china@sgs.com
Member of the SGS Group(SGS SA)

Sample Photo:

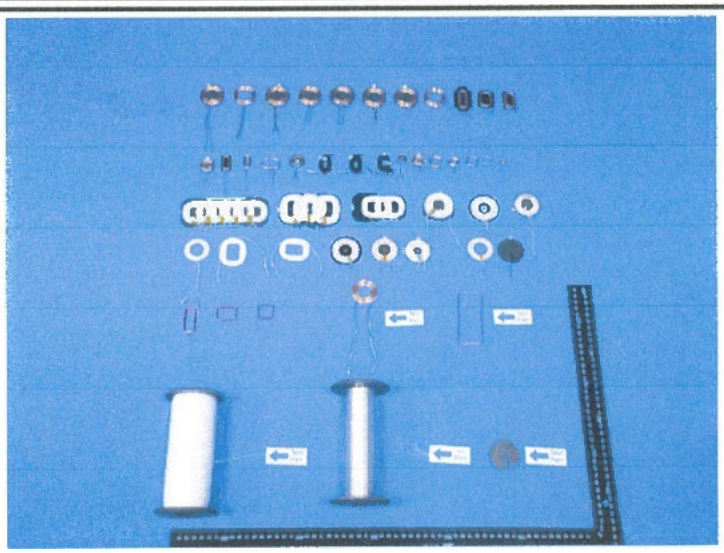

SZX26-0037598-0002

This Photo Is for Use With the Original SGS Report Only

***End of Report**

Unless otherwise agreed in writing.this document is issued by the Company subject to its General Conditions of Service printed overleaf, avalilable on request or accesible at https:/Nww.5g^{5}.com/en/Terms-and-Conditions,Attention is drawn to the limitation of liablity indemnification and iurisdiction issues defned therein.Any holder of this document is advlsed that information contained hereon refects the Company's findings at the time of its intervention only and within the limits of Cliont's instructions, f any. The Companys sole reBponsiblity s to its Client and this document does not exonerate parties to a transaction from exercising all heir rights and obligations under the transaction documents.This document cannot be reproduced except in full,without prlor written approval oi the Company.Any unauthorized alteration.forgery or falsinication of the content of appearance of this document is unlawful and offendersmay be prosecuted to the fullest extent of the law.Unless otherwisestated the results shown in this test report refer only to the sample(s)fested
Attention:Tocheck the authenticity of testing/inspection report&certificate,please contact us at teiephone (86-755)83071443.
oremail:CN.Doccheck@5g5,com
Bm 1: B L, P2480m1, Pa M258m7, Pa1%m157, Pu3, JaeasrajbstlPatkm cellular environment;EaRu aCmmt sateSDu Lug Dd Sztm, sayng (m ^{5} 12 wW soooup.comnc
China · Guangche · No.430 Jihua Road, Fantian Community, Biantian Street, Longyan District, Shenzhen City; Jiangti (Bantian) Industrial Park: Factory Buildings 161-91,101,301-501; Postal Code: 518129 Tel: (86-755) 25328888 sgs.chinagsgs.com
SGSC5 Co L
SezeB C,
Member of the SGS Group(SGS SA)

customer name ： Dongguan Panya Electronics Co., Ltd.

Customer Address: No.194, Keji East Road, Shijie Town, Dongguan City, Guangdong Province

Sample Name: The samples and related information above the coil are provided by the customer.

SGS Work Number:	DGP26-003795
Sample receipt time:	June 16,2026
Detection Period:	**June 16,2026 – June 24,2026**
Testing Requirements:	Test according to customer requirements
Test method ：	See the next page.
Detection result ：	See the next page.

Testing Requirements	Conclusion
Halogen	View test results

Authorized signature from the Shenzhen Branch of Standard Contracting Standards Technical Services Co., Ltd.

Name

Andy Ni (Ni Lei)
Has Approved the Signature.

Scan to see the report

DEDA2169

Unless otherwise agreed in writing.this document s issued by the Company subject to its General Conditions of Service printed overleaf,available on request or accesible at https:/www.gs.comlen/Terms-and-Conditions.Attention is drawn to the limitaton of liablty indemnilfication and jurisdiction issues dofined therain.Any holdar of this document s advised that information contained hereon reflects the Company's findings at the time of its intervention only and within the limits of Client's instructions, if any. The Company's sole responsibility is to its Client and this document does not exonerate parties to a transaction from exercising all their rights and obligations under the transaction documents.This document cannot be reproduced except in full,without prior written approval of the Company.Any unauthorized alteration.forgery or falsification of the content or appearance of this document is unlawful and offenders may be prosecuted to the fullest extent of the law.Unless otherwise stated the results shown in this test report refer only to the sample(s)tested.
Attention:To check the authenticity of testing /inspection report&certificate,please contact us at telephone:(86-755)8307 1443, or email:CNDoccheck@sgs.com

Baom14P214 co-mouse strain; P risk 25 Em1P positive 1 Re15,3 Jaetyoszoulouml Patrm40, JuaRaL EfaCamg ataso Lugy D8t Sza;Sayg m 5172 ww sggroup.com.cn

China · Guangdong · Shenzhen Longgang District Duntian Street Ditian Community Jihua Road No.430 Jiangti (Bantian) Industrial Park Factory Building No.101-901, Nos. 101 and 301-501, Unit: 518129 (T186-755) 2532888 sgs. china@sgs. com

SGS CJ?. ccs 0 Lt
ezem:Ba 7?

detection result ：

Description of the test component appearance:

Sample Number	Sample Number	SGS sample ID	Sample Description
SN1	A1	SZX26-0037598-0001.C001	Copper-colored metal wire with a colorless, transparent surface
SN2	A2	SZX26-0037598-0001.C002	Silver metal wire with a red surface layer
SN3	A3	SZX26-0037598-0001.C003	White Material A3#
SN4	A4	SZX26-0037598-0001.C004	White Material A4#
SN5	A5	SZX26-0037598-0001.C005	Dark gray magnetic core
SN6	A6	SZX26-0037598-0001.C006	Silver metal

remarks ：

(1)1 mg/kg=1 ppm=0.0001%

(2) MDL = Method Detection Limit

(3) ND = Not detected (<MDL)

(4) "-=" Not specified

Halogen

Detection method: Refer to EN 14582:2016 and perform analysis using an IC.

Surveillance project	Unit	MDL	A1	A2	A3
Fluorine （F）	mg/kg	20	ND	ND	ND
Chlorine （CI）	mg/kg	50	ND	ND	ND
Bromine （Br）	mg/kg	50	ND	ND	ND
Iodine (1)	mg/kg	50	ND	ND	ND

Surveillance project	Unit	MDL	A4	A5	A6
Fluorine （F）	mg/kg	20	ND	ND	ND
Chlorine （CI）	mg/kg	50	63	ND	ND
Bromine （Br）	mg/kg	50	ND	ND	ND
Iodine (1)	mg/kg	50	ND	ND	ND

Unless otherwise specified,refer to ILAC-G8:09/2019,use a binary judgment rule with simple acceptance(w=0)for compliance determination. Unless otherwise stated, these report results are solely applicable to the tested samples. This report may not be partially reproduced without the written permission of our company.

The Test Report Is Intended Solely for Customer Research, Teaching, Internal Quality Control, Product Development, and Other Internal Purposes.

Unless **otherwise agreed in writing,this document is issued by the Company subject to its General Conditions of Service printed overleaf,** available on reauest or accessible at http:/MwwW.598.com/en/Terms-and-Condilons, **Attention is drawn to the limitation of liability, indemninication and jurisdiction issues defined therein.Any holder of this document is advised that information contained hereon reflects** the Company's findings at the time of its intervention only and **within the limits of Client's insructions,if any.The Company's sole** responsibilt s to ts cllent and this document does not exonerate **parties to a transaction from exeraising all heir rights and obligations** under the transaction documents.This document cannot be reproduced **except in ful,without prior writen approval oi the Company.Any** unauthorized alteration.**foraery or falsilication of the content or appoarance of this documentis unlawful and offenders may be prosecuted** to the fullest extent of the raw.Unless otherwise stated the results shown in this test report refer only to the sample(s)tested.
Attention:Tocheck the authenticity oftesting inspection report&certificate,plase contact us at telephone:(86-755)83071443. or email:CN.Doccheck@599,com

SGSC C.L6.
Se3 A0z

Member of the SGS Group(SGS SA)

Appendix

Halogen Detection Flowchart

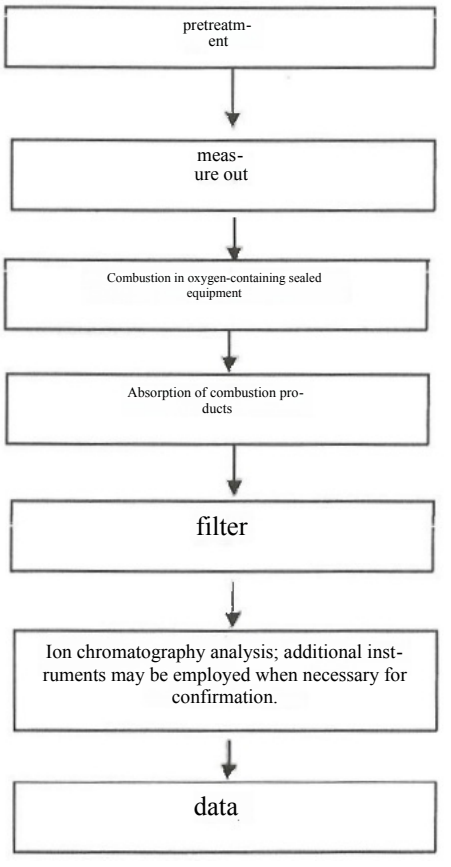

Unless otherwise agreed in writing,this document is issued bytheCompany **subject to its General Conditions ofService printed overleat,** avalilable on request or accossible at https:/wWw.5g$.comen/Tem-and-Condltions, **Attention is drawn to the limitatlon of liblty.**
indemnification and jurisdiction issues defined therein.Any holder of this document is advised that information contalned horeon reflecis the Company's findings at the time of its intervention only and within the limits of Clienf s instructions,**if any.The Companys soler**8sponsiblity is to Is Ciont and this document does not exonerate parties to a transaction from exercislng al thelr rights and obligations under the transaction d cuments.This document cannot be reproduced exc ptin full wit hout prior written approval f the Company Any
oh foleeoyn oo tate the oi onn i o epot refo on
y othampleo 0ososecoied
Please verify the authenticity of the testing/inspection report and certificate.For inquiries, contact us at telephone: (86-755) **83071443 or email:CN.Doccheck g5.com**
jm **mRa2m Royal Rdlm u, Daoparajhulatkhmlhakulatacmn** brte e Lgy Dod Sezhe, rapng05M2 wWspgop.omLca
5GSCS c u
China · Guangdong · Shenyou City Longzhu Operation and Maintenance Construction Communication Community Jihua Affairs (Account: Jiang Ti (Fan Qu); Factory Building Numbers 11-1, 2-101,1, 3-301-501; Contact Number: 518129 Tel: (86-755) 25328885; Website: s.chinagsgs.c0m
Member of the SGS Group(SGSSA)

Sample Photo:

SZ×26-0037598-0001.C001

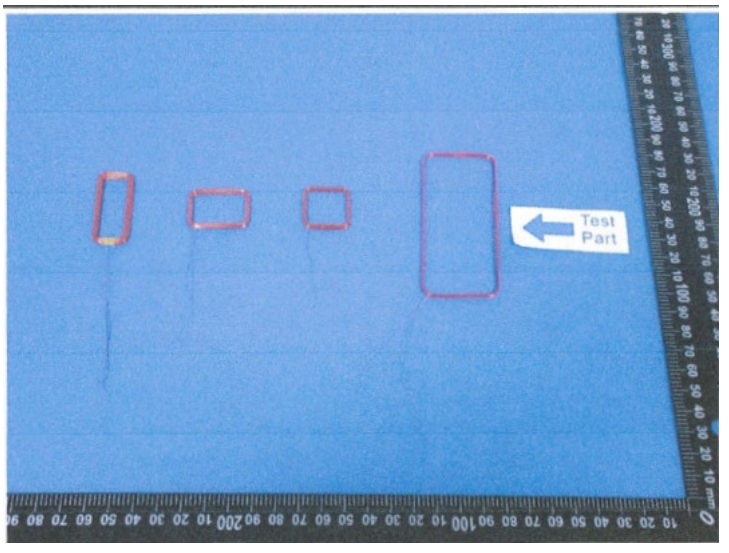

SZX26-0037598-0001.C002

Unless otherwise agreed in writing.this document is issued by theCompany subject to its General Conditions of Service printed overleat, **avallable on requost or accessible at** http**B:/wWW.3gB.com/en/**Torm8-and-Condlions,Attention is drawn to the limitation of**lablity**
indemnification and jurisdiction isuos defined therain.Any holder of this document is advised that information contained hereon reflects the Company's findings at the time of its intervention only and within the imits of Clont's instructions,if any.The Company's sole responsiblity is to its Cientand this document does not exonorate parties to a transacton from exercisingal tholir rights and oblgations under the transaction documents. This document cannot be roproduced except in fuli,without prior writen approval of the Company.Any unauthorizedalteration. forgery or falsinication of the content orapparance of thisdocument is unlawful and offondors may be prosecuted to the fulest extent of the taw.Unless otherwise stated the resuits shown in this test report refer only to the sample(s)tested Attention: To check the authenticity of testing /inspectionreport&**certificate.**please contact usat telephone:(**86-755)83071443.**
or emait:CN.Doccheck@696.com

L 1Bu om has commenced navigation; risk: 248 mL; pressure: Pa2Em1; area: Ad1mRMul; jugular pressure: JugmprfujlsiRatkm; required value: 0; measurement unit: cmg; log data: Da Sece Gagng0m972 W.spgroup.con cn

China · Guangche · No.430 Jihua Road, Zhitian Beidao Tuotian Community, Longgang District, Shenzhen City; Jiangping (Banri) Industrial Park: Factory Buildings 101-03,2, 191,101, and 301-501; Unit No.: 518129 Tel: 186-755 253288 sgs.china@695.com

Member of the SGS Group(SGS SA)

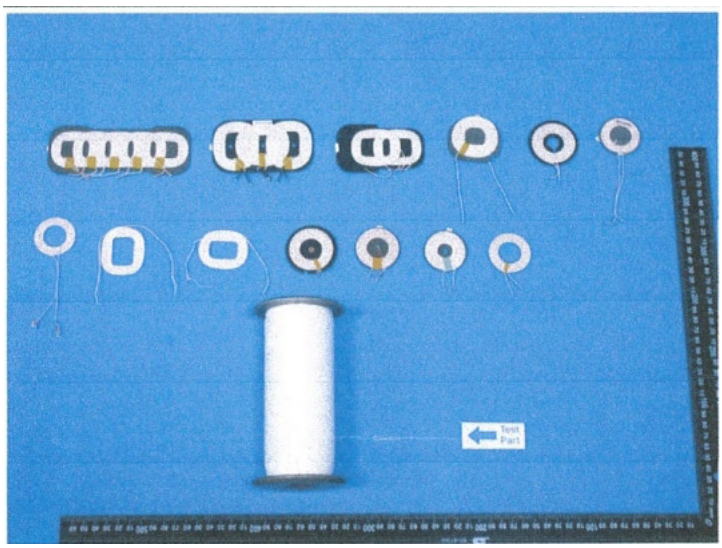

SZX26-0037598-0001.C003

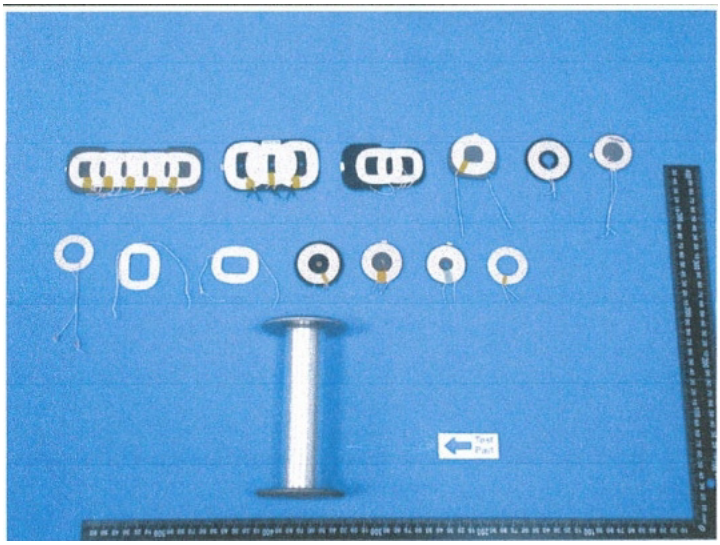

SZX26-0037598-0001.C004

Unless otherwise agreed in writing,this document is issued by the Company subject to its General Conditions of Sarvice printedoverleaf, avallable on request or accessible at https:/www.59s.comenTerms-and-Conditions.Attention Is drawn to the limitation of liablity, indemnification and jurisdiction issues defined therein.Any holder of this document is advised that information contained hereon reflects the Company's findings at the time of its intervention only and within the limits of Clients instructions,if any.The Company's sole responsibility is to its Client and this document does not exonerate parties to a transaction from exercising all their rights and obligations under the transaction documents.This document cannot be reproduced except in ful,without prior written approval of the Company.Any unauthorized aliteration,forgory or falsification of the content or appearance of this document is unlawful and offenders may be prosecuted to the fulest extent of the law.Unless otherwise stated the results shown in this test report refer only to the sample(s)tested.
Attention To check the authenticity of testing /inspection report &certificate.please contact us at telephone:186-755)B3071443.
Ben 6 m 9 ji CND ndd Rec 2 @ 595 Ea 1 n 38R0om350.0m³, Jato Bafal bdtaPatkm M40, D+AbS, Dtnom batsShe Log Dotid Sezem Gayn 0m512 WW.sogroup.comc
China · Guangcho · Shenzhen Shenxiang District Rent Field Preparation Road Return Field Planning Area Jihua Road No.430 Jiangyuan (Fantian) Factory Zone Factory Numbers: 101-901,28101,301-501; Unit Number: 518129; Tel: T86-75253288; Website: sgs.chingas.cCO

SSSCS Singapore Technical Services Pte.Ltd
Sere 3 50:

Member of the SGS Group(SGS SA)

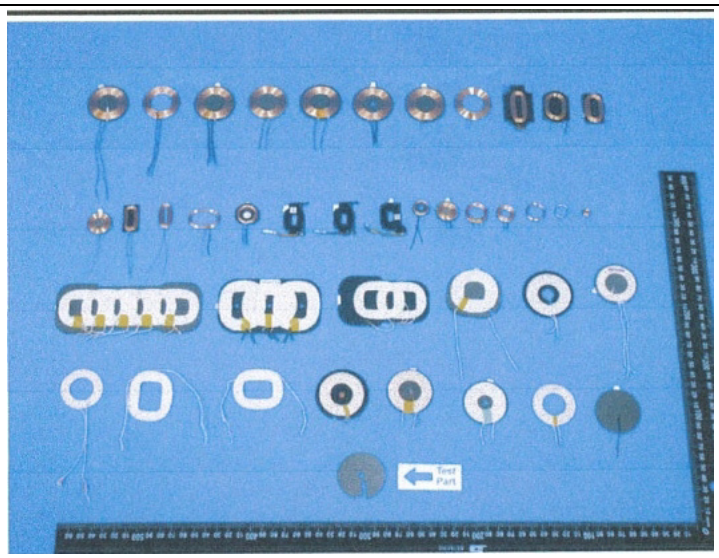

SZX26-0037598-0001.C005

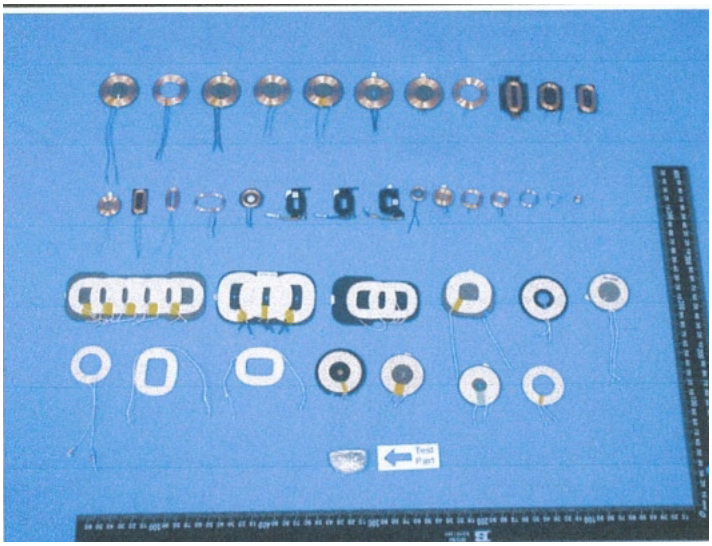

SZX26-0037598-0001.C006

This Photo Is for Use With the SGS Original Report Only

***End of Report**

Unless otherwise agreed inwriting, **this document is issued by the Company subject to its General Conditions of Service printed overleaf,** avalable on reauest or accesible at ttps:/ www.sg*.com/en/Terms-and-Conditltions,**Attention is drawn to the limitation of liability, indemnification and jurisdiction issues defined therein.Any holder of this document is advised that information contained hereon reflects** the Companv's findings at the time of its intervention only and **within the limits of Client's instructlons,if any.The Company' s sole** responsiblt s to ts Clent and this document does not exonerate **partles to a transaction from exercising all helr rights and obligations** unsder the ransaction documents. This dooument cannot be reproduced **except in ful,without prior writen approval of the Company.Any** unauthorized alteration. **forery or falsification of the contentor appearance of this document is unlawful and offenders may be prosecuted** to the fullest extent of the law.Unless otherwise stated the **results shown in this test report refer only to the sample(s) tested** Attention:Tocheck the authenticity of testing/inspection report&certificate,please contact us at telephone:(86-755)83071443,*oremail:*CN.Doccheck@595,com

Ban sale new, Rat4Bm1, Pal2EBumM, Pa138m3150, Pu Jagta pafajhuPatkem, cell 0,aRa, bmhnCmn badshe LuDgy Datid Sanzm, apngC7m5 192 WW Sogroup.com.c

China, Guangche, Shenzhen Longdang Fancheng Tianbeidao Yuan Tian Community Jihua XI No.430 Jiangyuan (Yuantu) Industrial Park Factory Buildings No.101-901, No.2 101, No.3 101, No.3 301-501; Contact: 518129 t86-755; 2532885e95.china@sgs.c0

SGSC C0.L
Seze S Reany

Member of the SGS Group(SGS SA)