# Internal Photos of the EUT

Fig. 1

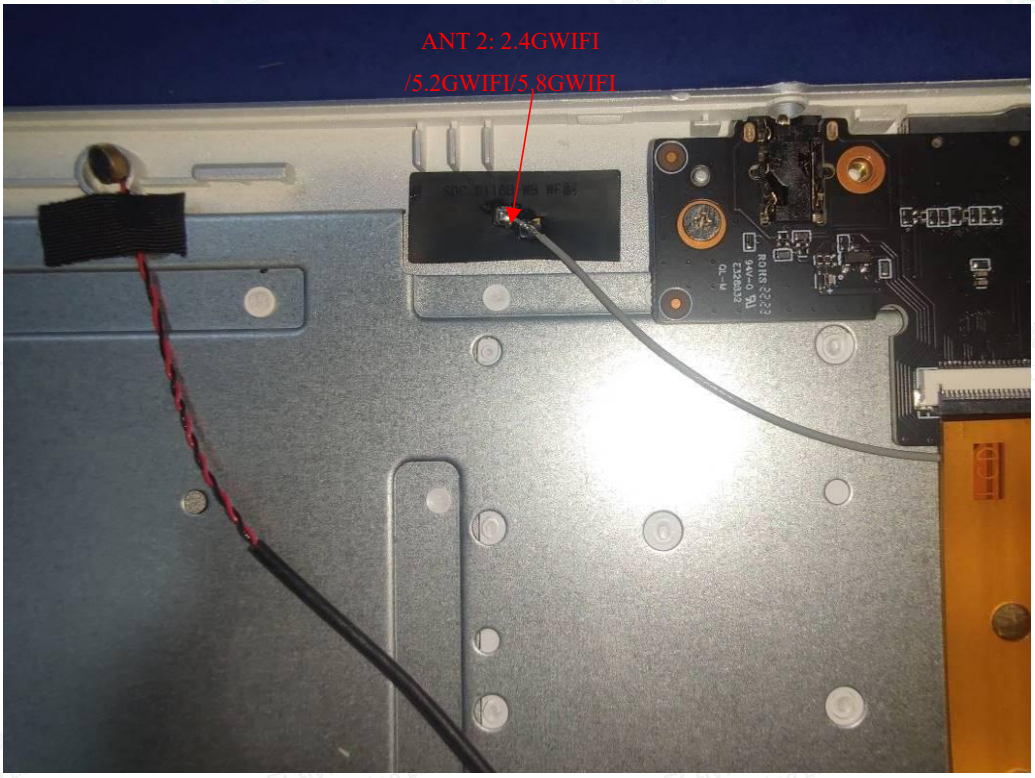


Fig. 2

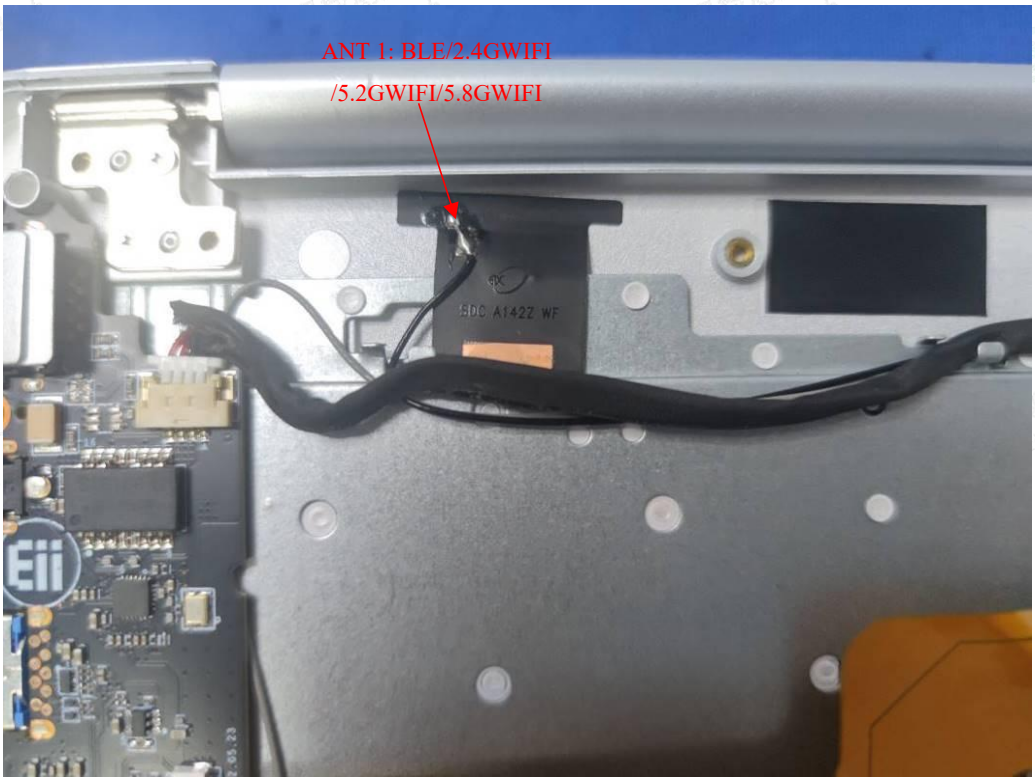


Fig. 3

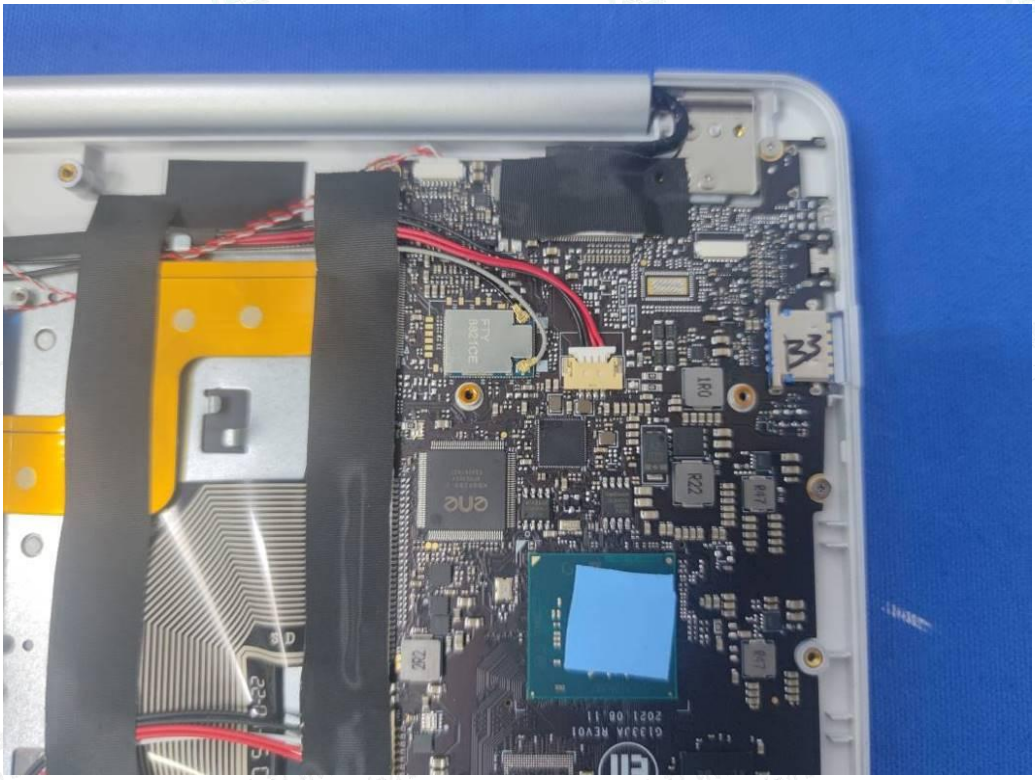

Fig. 4

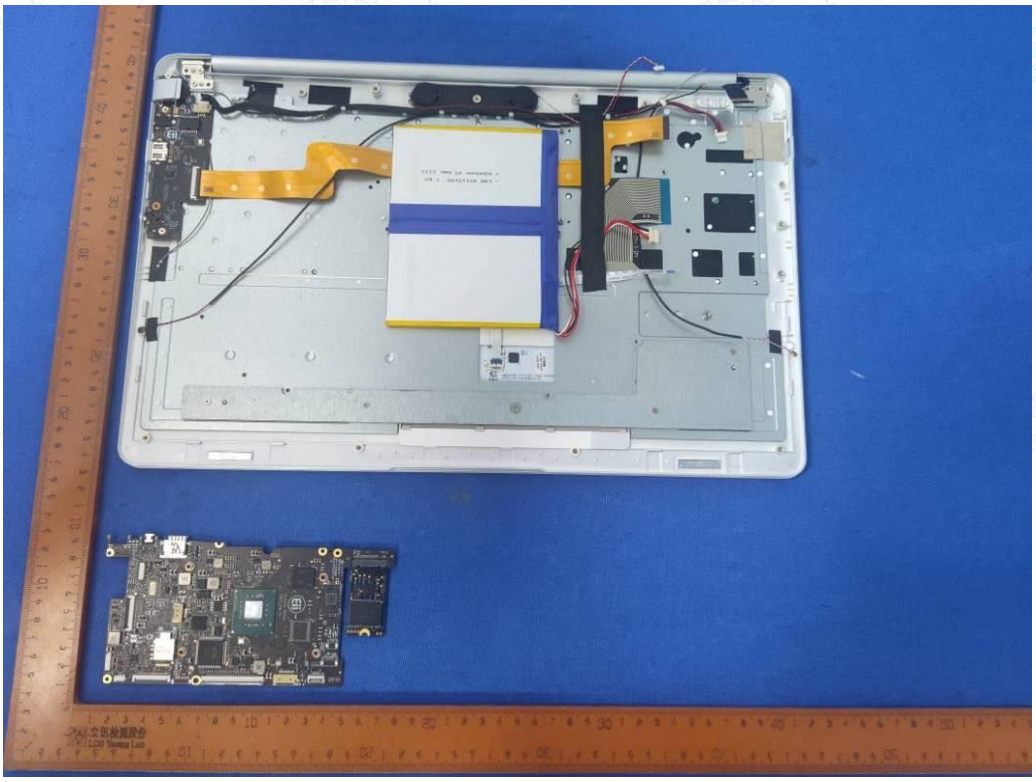

Fig. 5

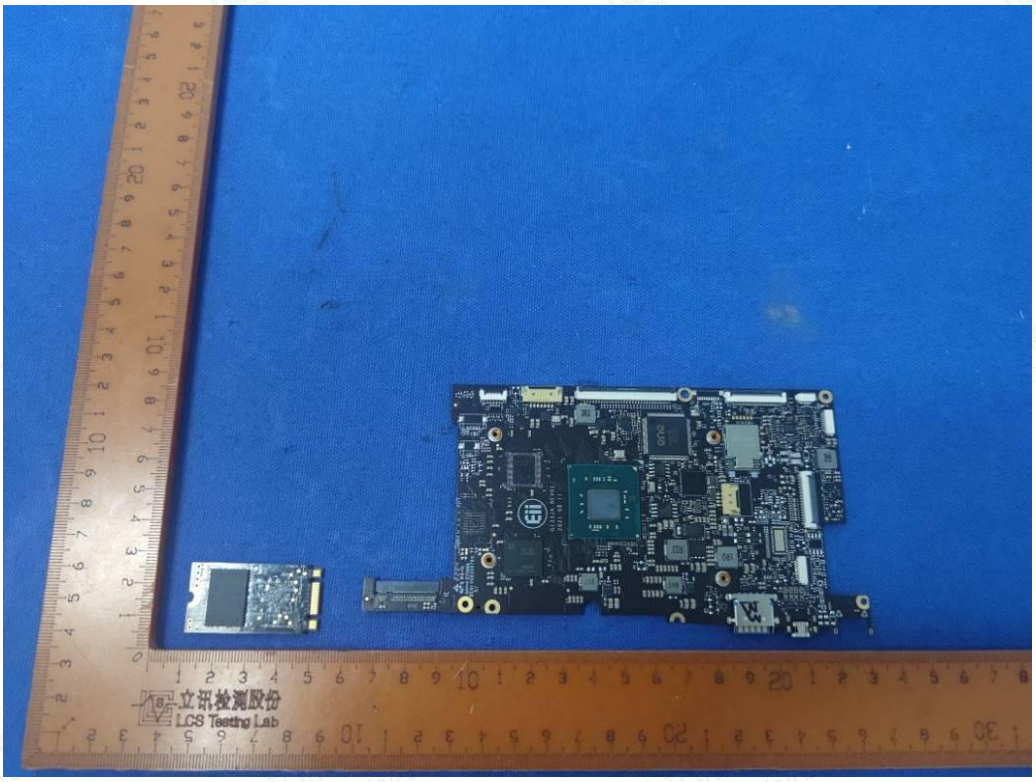


Fig. 6

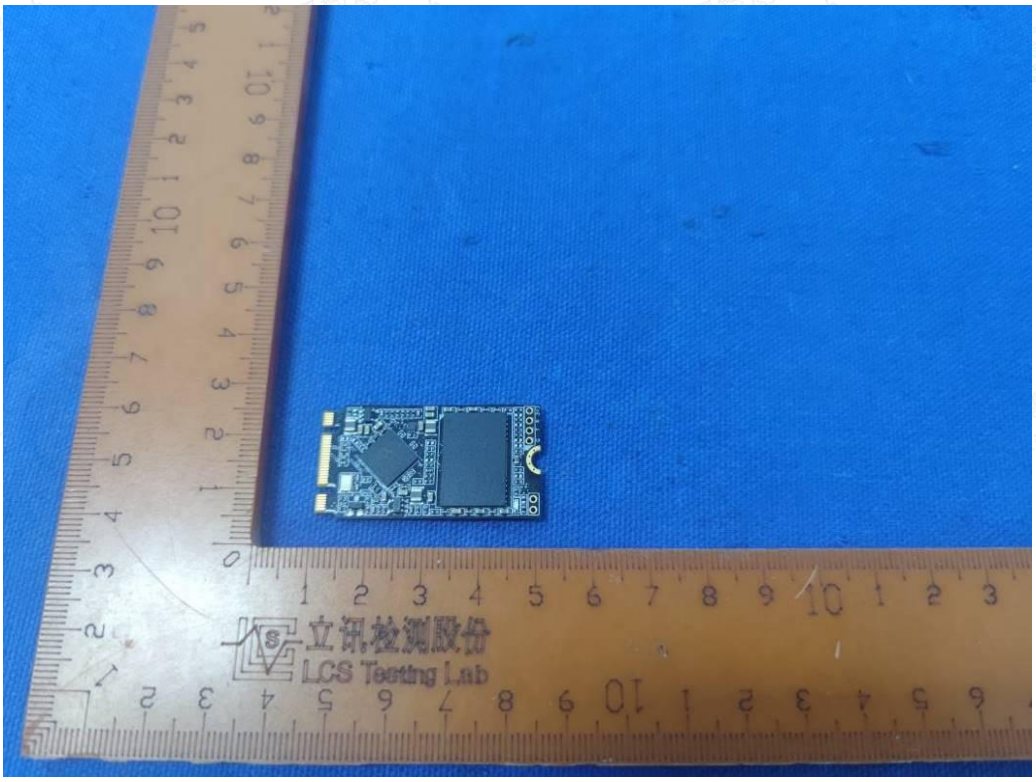


Fig. 7

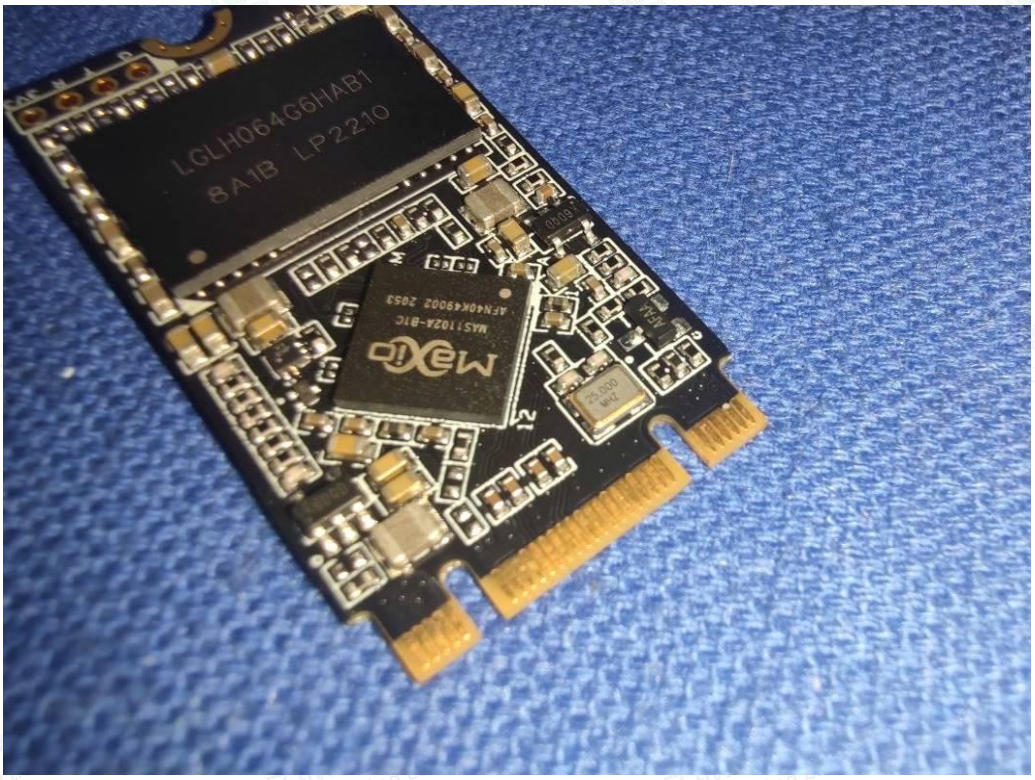


Fig. 8

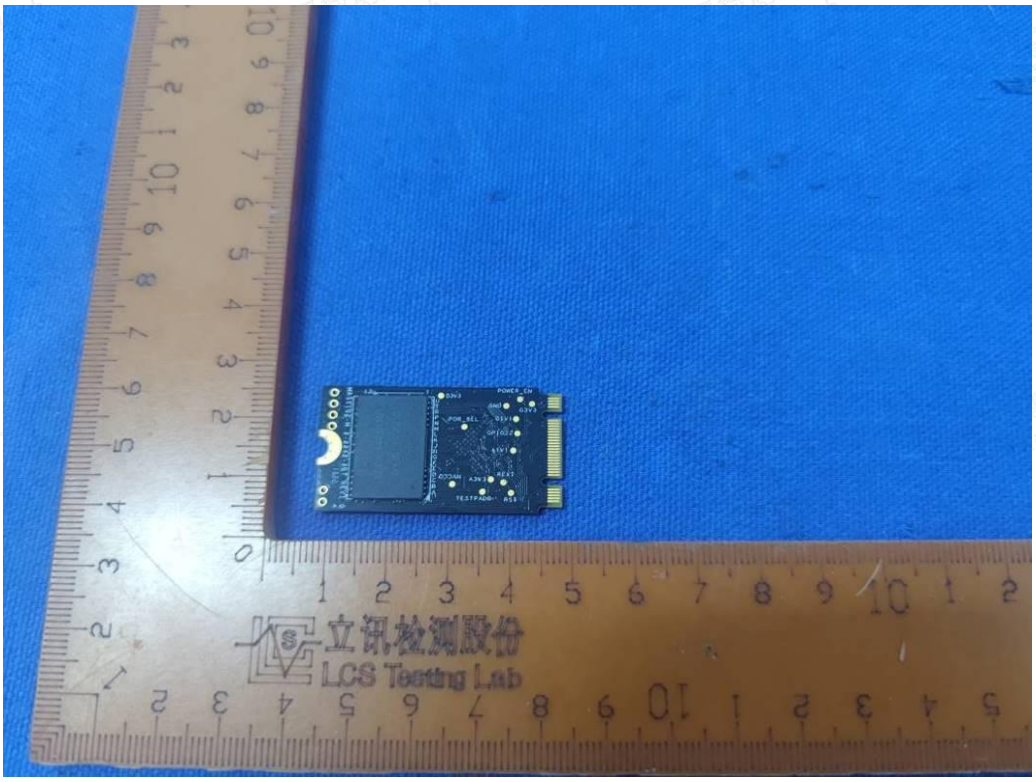
立讯检测股份
LCS Testing Lab

Fig. 9

LGLH064G6HAB1
8A1B LP2210
D3V3
POR_SEL
NVCCO
TESTPADO
A3V3
REXT
RST
GPIO22
A1V1
GND
POWER_EN
G3V3

Fig. 10

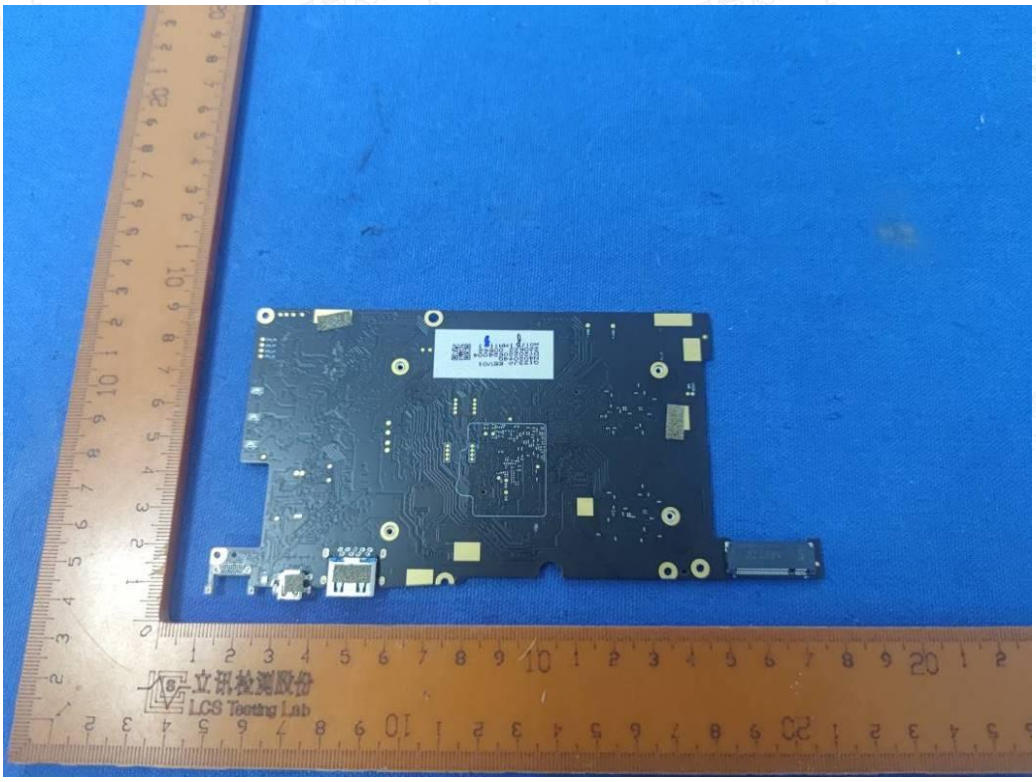


Fig. 11

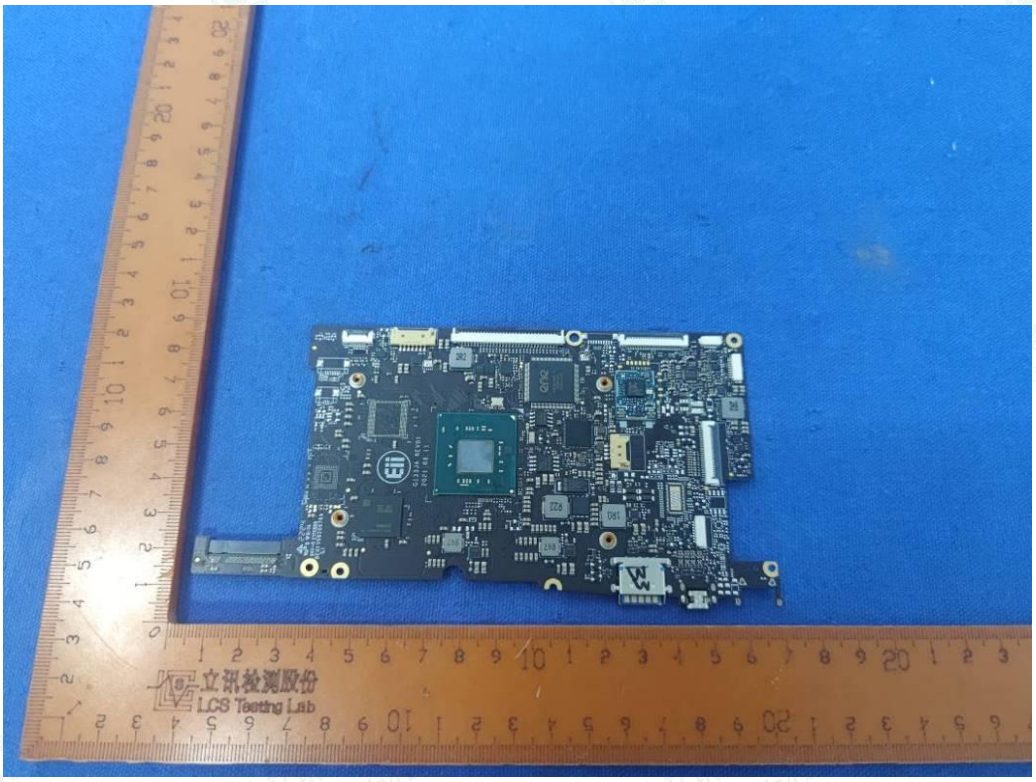


Fig. 12

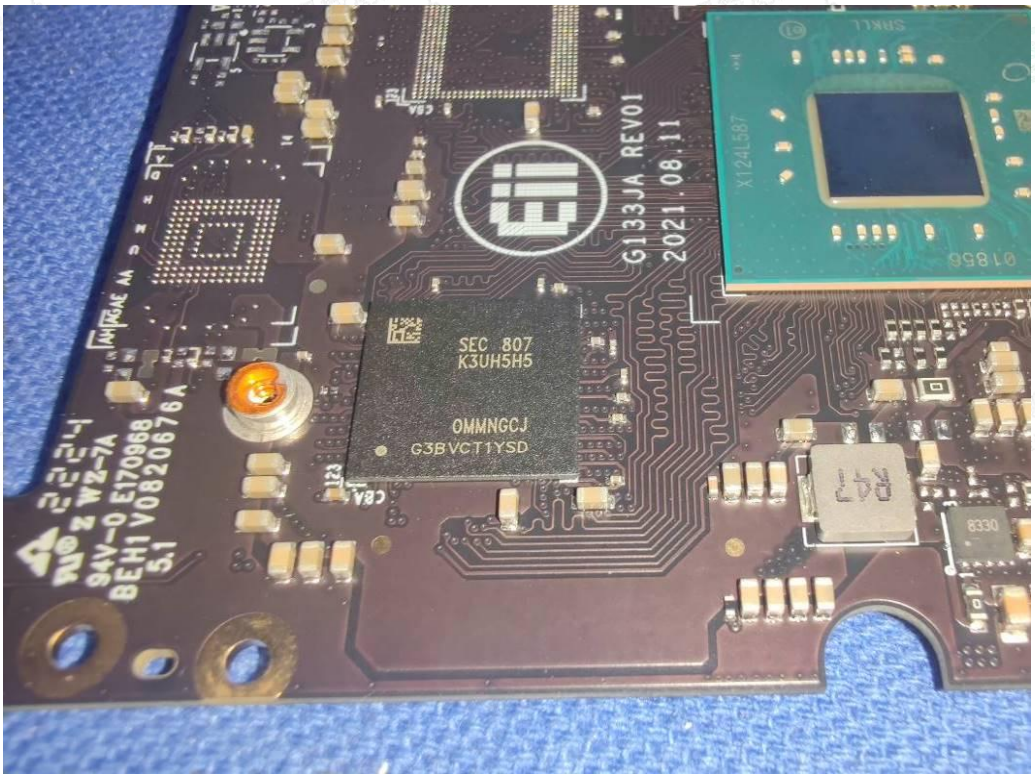
G133JA REV01
2021.08.11
SEC 807
K3UH5H5
OMMNGCJ
G3BVCT1YSD
R47
8330

Fig. 13

2R2
G133JA REV01
2021.08.11
SEC 807
K3UH5H5
R22
R47

Fig. 14

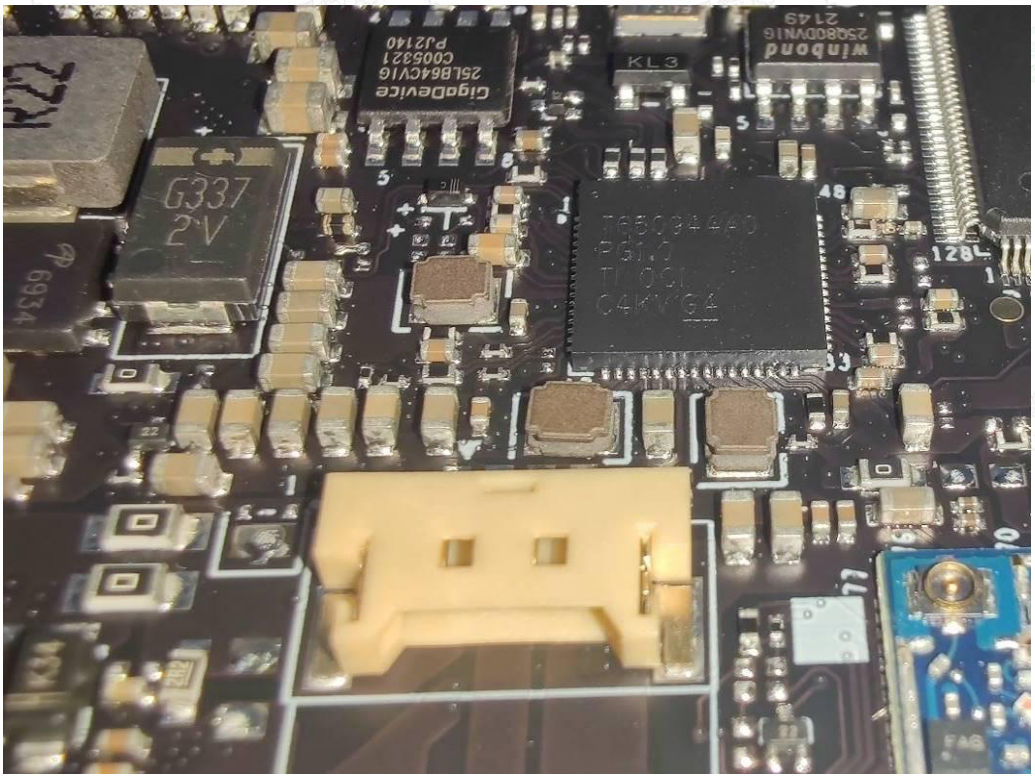


Fig. 15

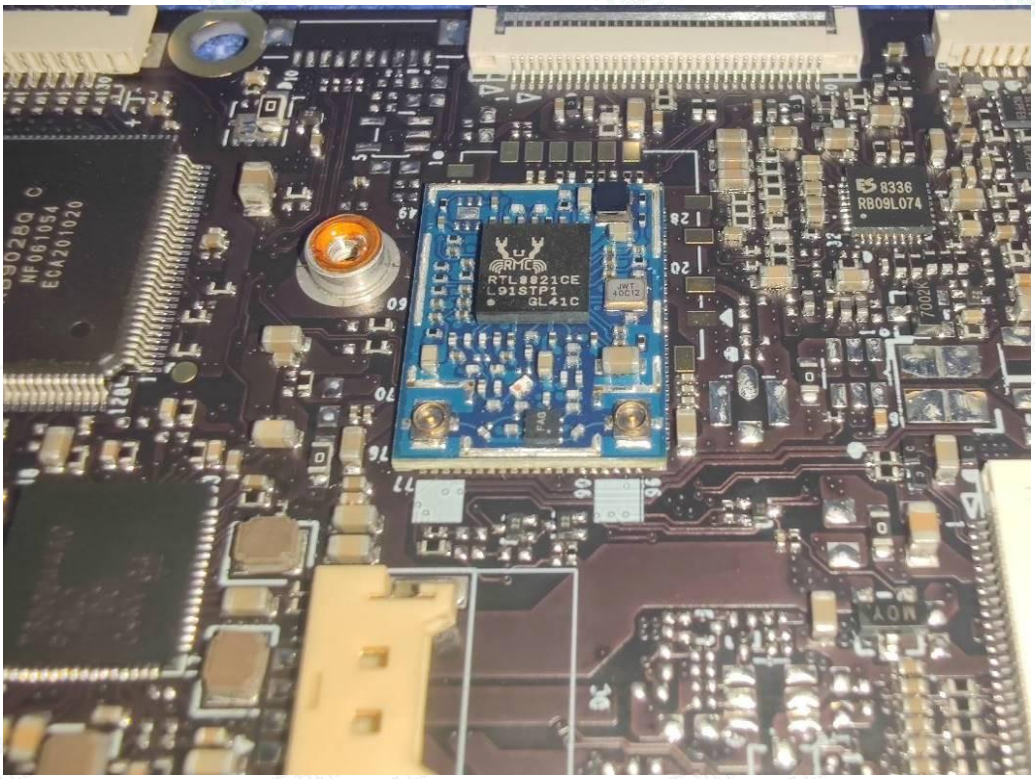


Fig. 16

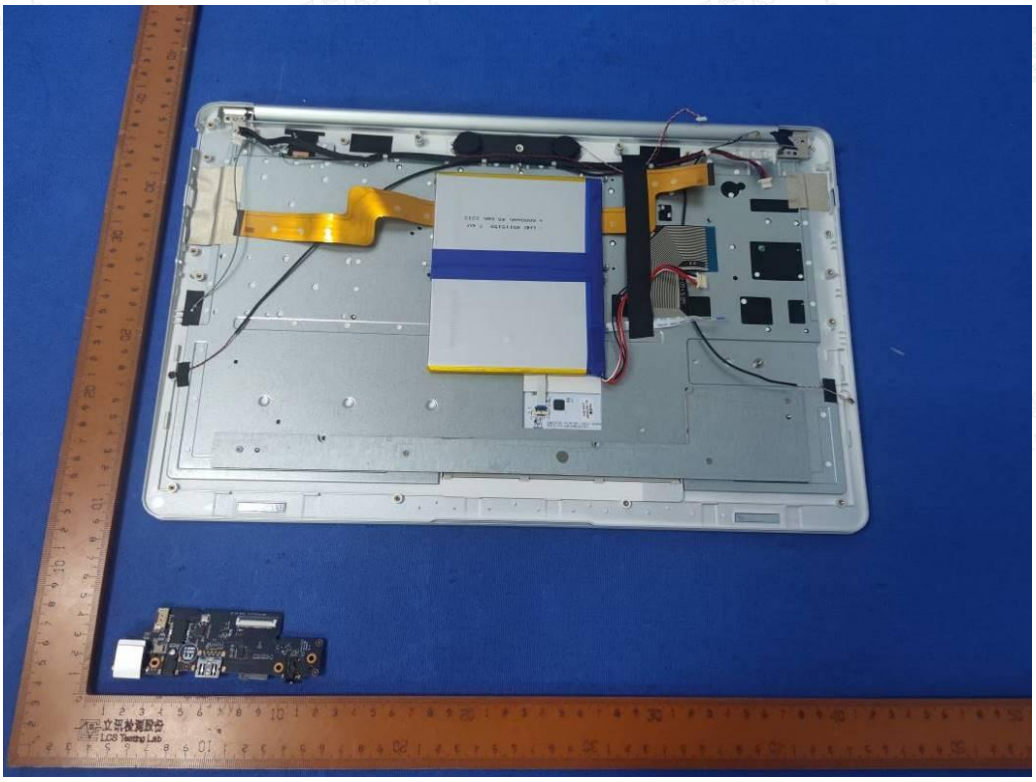

Fig. 17

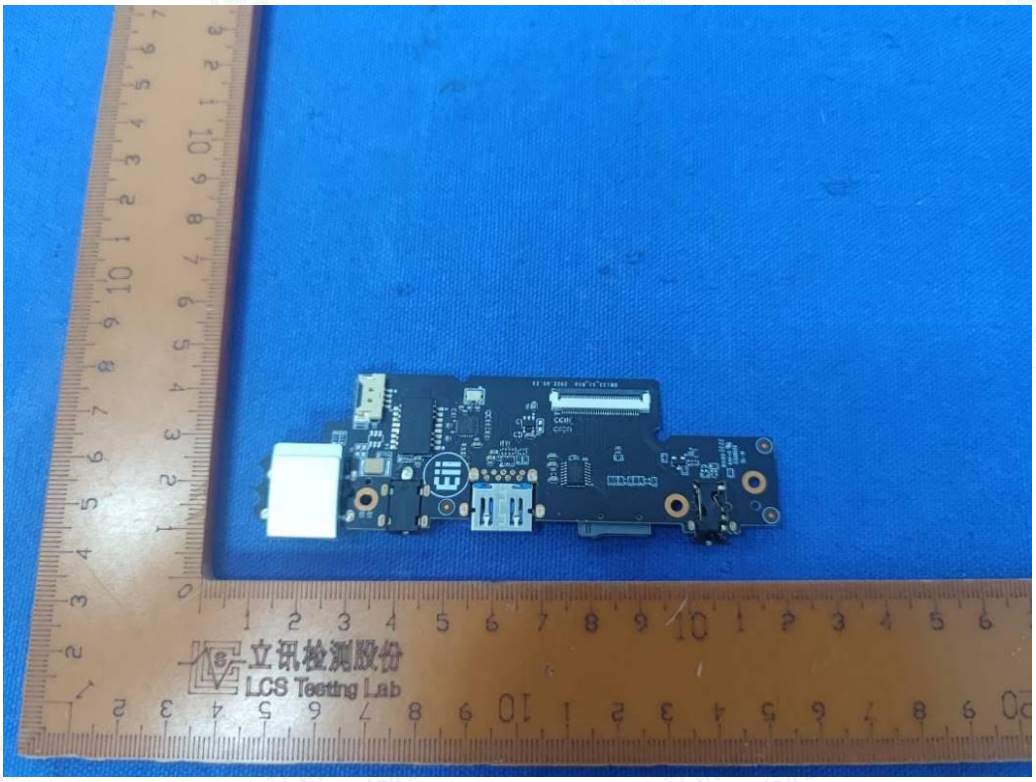


Fig. 18

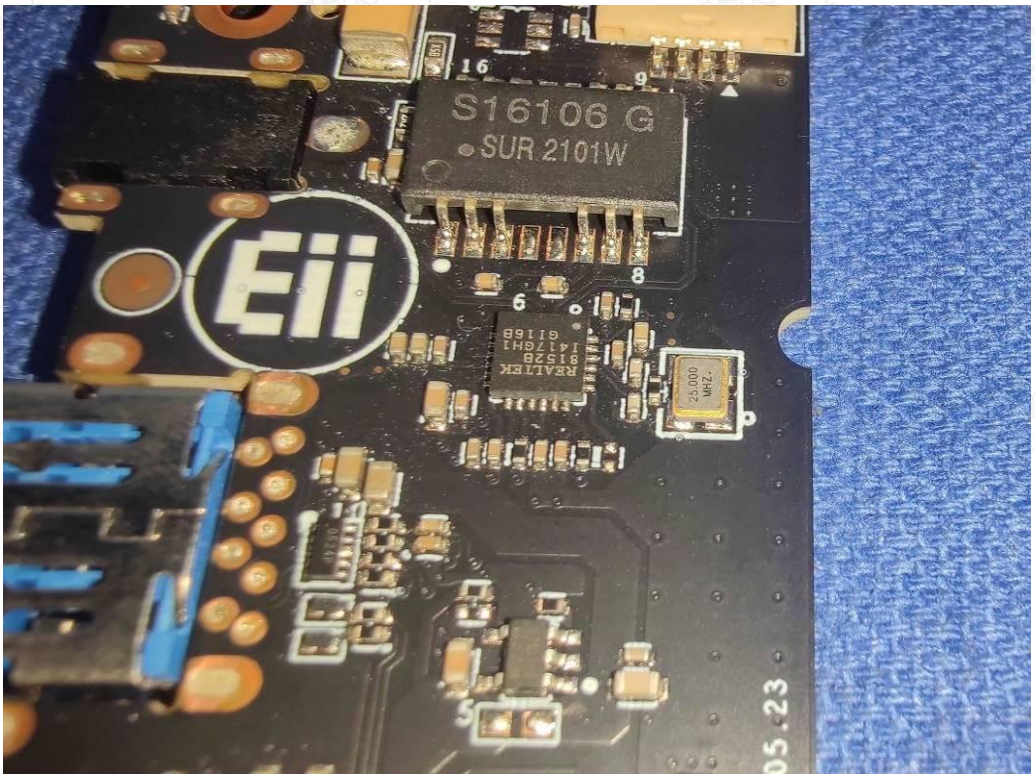
S16106 G
SUR 2101W
Eii
REALTEK
25.000
MHZ

Fig. 19

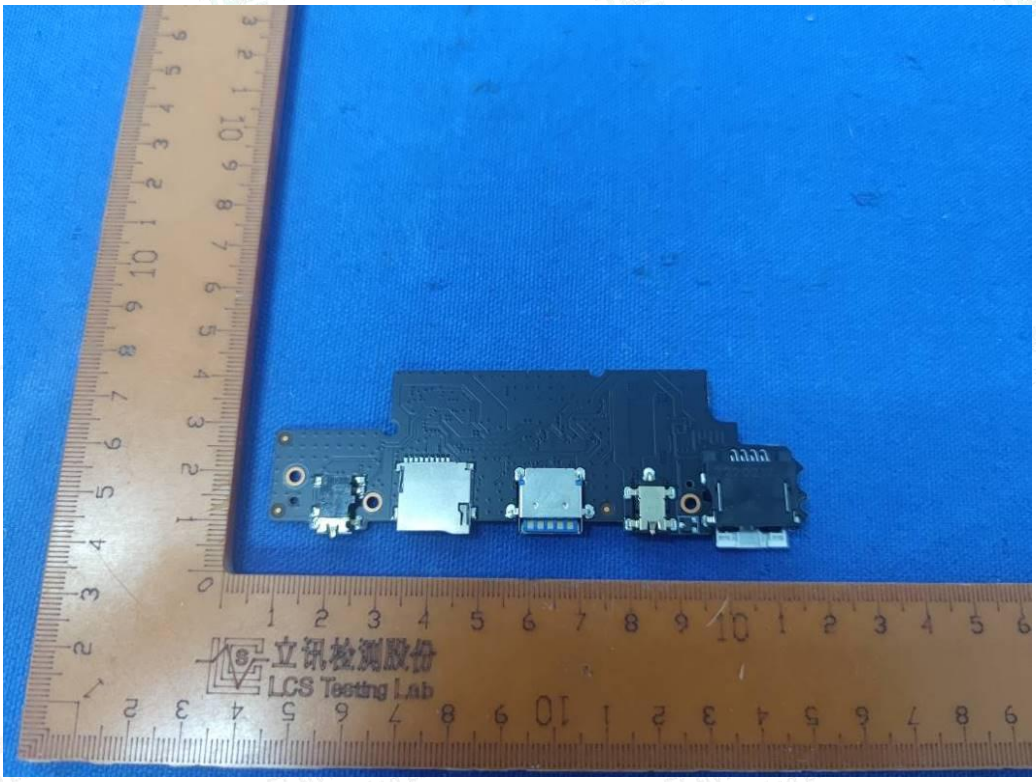
立讯检测股份
LCS Testing Lab

Fig. 20

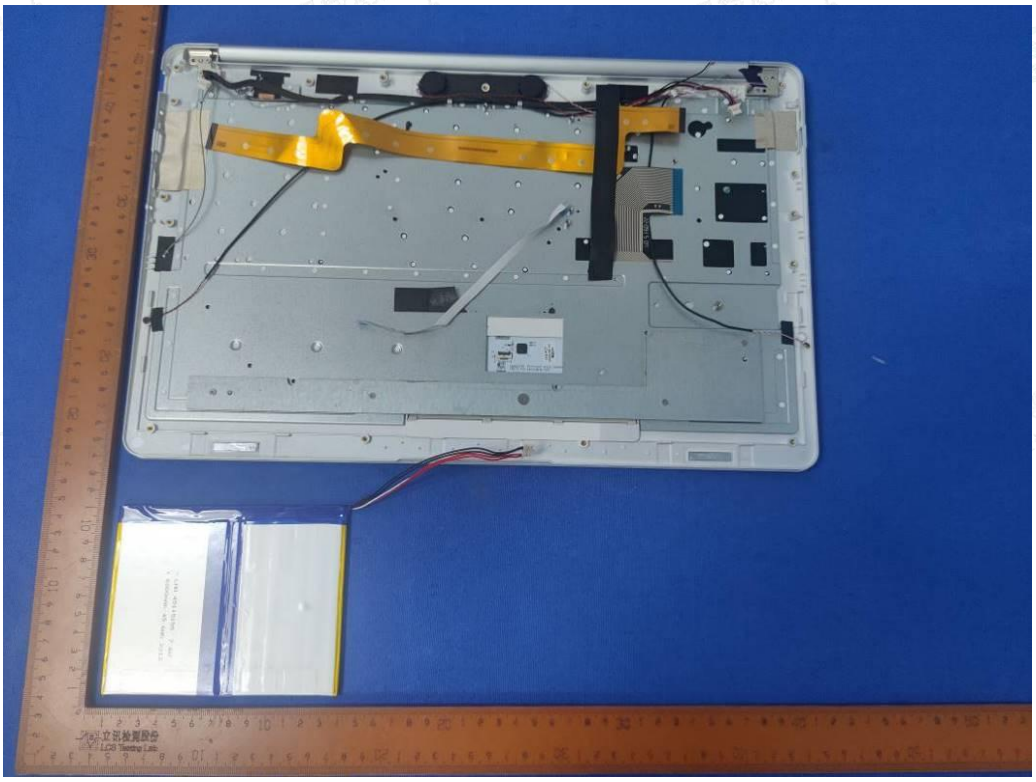

Fig. 21

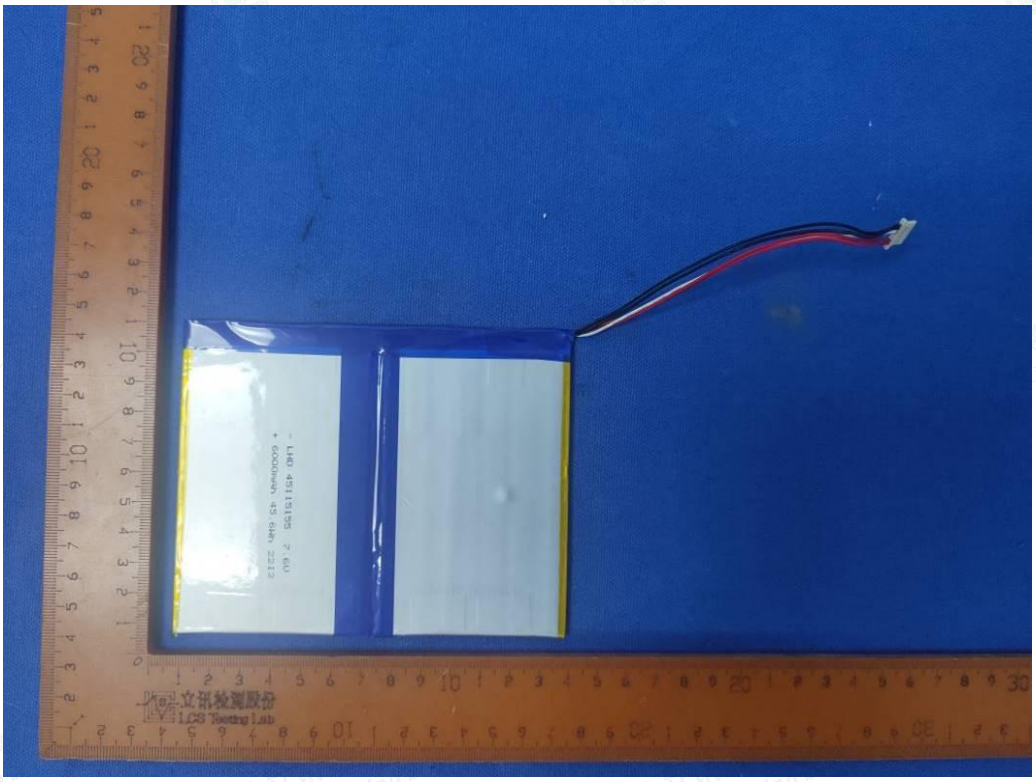

Fig. 22

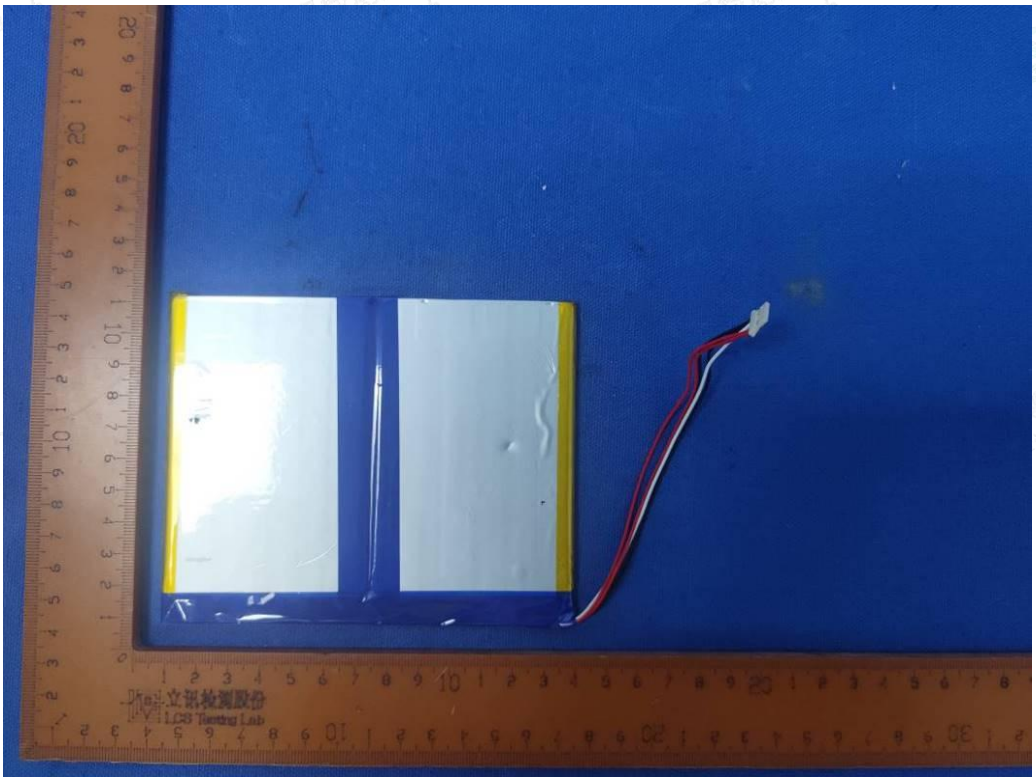

Fig. 23