Internal Photos of the EUT

Fig. 1

Fig. 2

可充电锂离子电池组
Rechargeable Li-ion Battery Pack
WARNING

Fig. 3

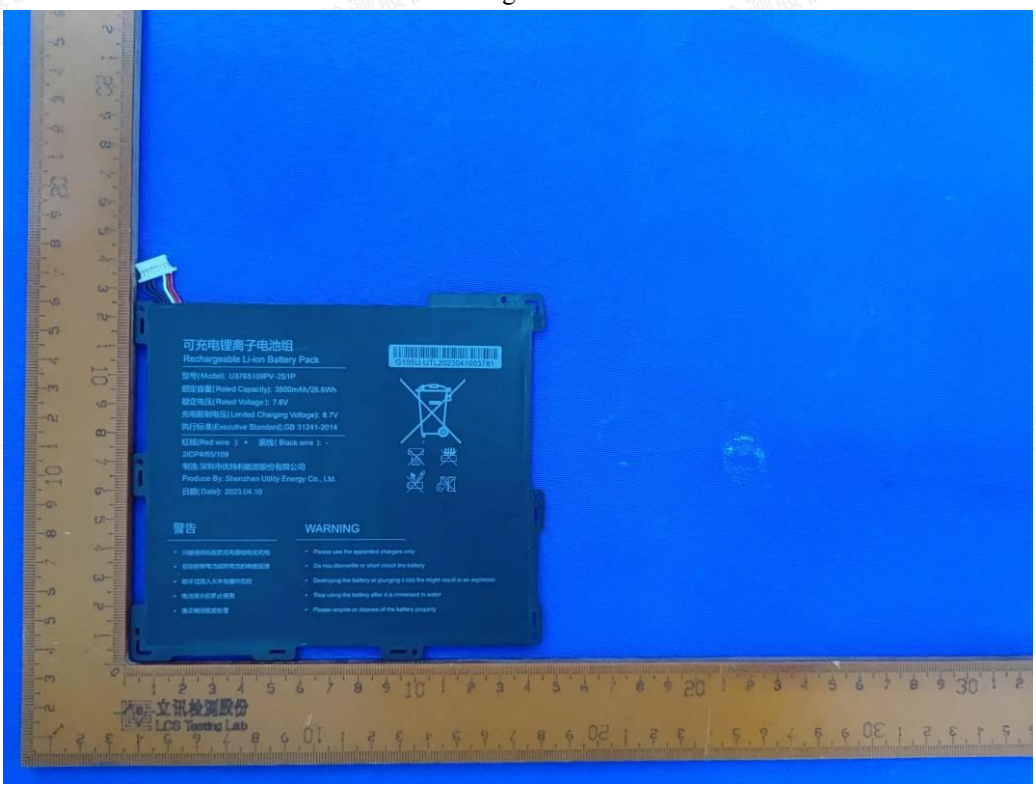
可充电锂离子电池组
Rechargeable Li-ion Battery Pack
型号(Model): U3765108PV-2S1P
额定容量(Rated Capacity): 3500mAh/26.6Wh
额定电压(Rated Voltage): 7.6V
充电限制电压(Limited Charging Voltage): 8.7V
执行标准(Executive Standard):GB 31241-2014
红线(Red wire): + 黑线(Black wire): -
2ICP4/65/109
制造:深圳市优特利能源股份有限公司
Produce By: Shenzhen Utility Energy Co., Ltd.
日期(Date): 2023.04.10
警告
WARNING
立讯检测股份
LCS Testing Lab

Fig. 4

可充电锂离子电池组
Rechargeable Li-ion Battery Pack
型号(Model): U3765109PV-2S1P
额定容量(Rated Capacity): 3500mAh/26.6Wh
额定电压(Rated Voltage): 7.6V
充电限制电压(Limited Charging Voltage): 8.7V
执行标准(Executive Standard):GB 31241-2014
红线(Red wire): + 黑线(Black wire): -
2ICP4/65/109
制造:深圳市优特利能源股份有限公司
Produce By: Shenzhen Utility Energy Co., Ltd.
日期(Date): 2023.04.10
G105U-UTL2023041003781
警告
WARNING
Please use the appointed chargers only
Do nou dismantle or short circuit the battery
Destroying the battery or plunging it into fire might result in an explosion
Stop using the battery after it is immersed in water
Please recycle or dispose of the battery properly

Fig. 5

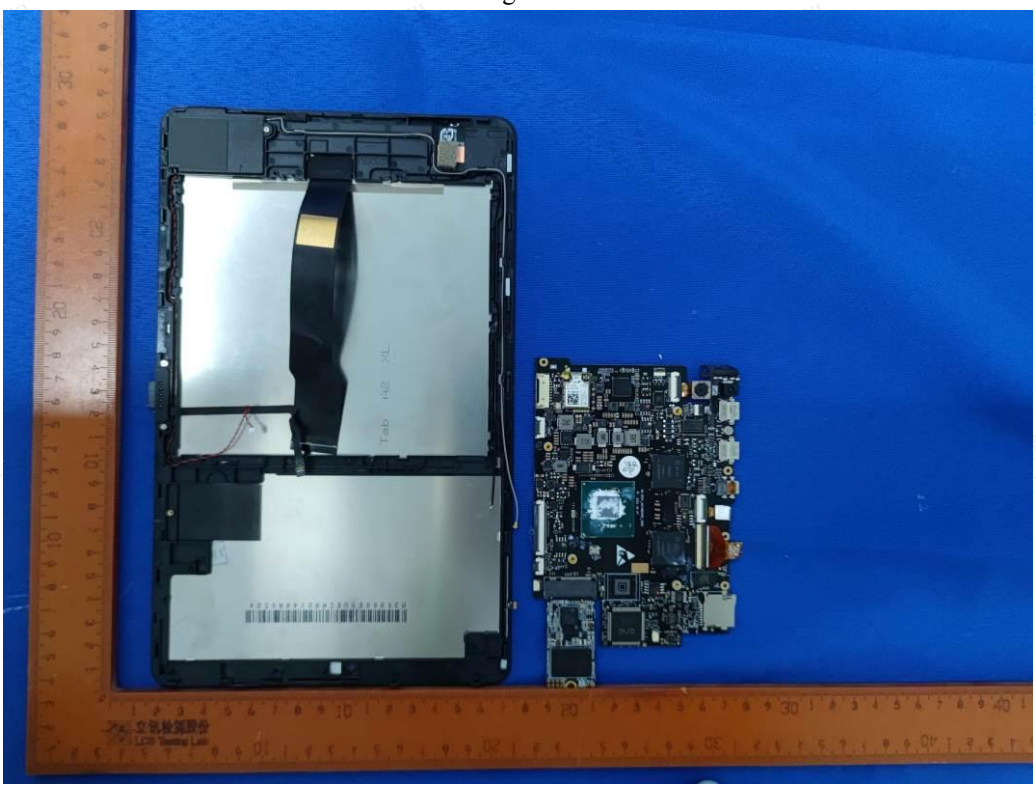

Fig. 6

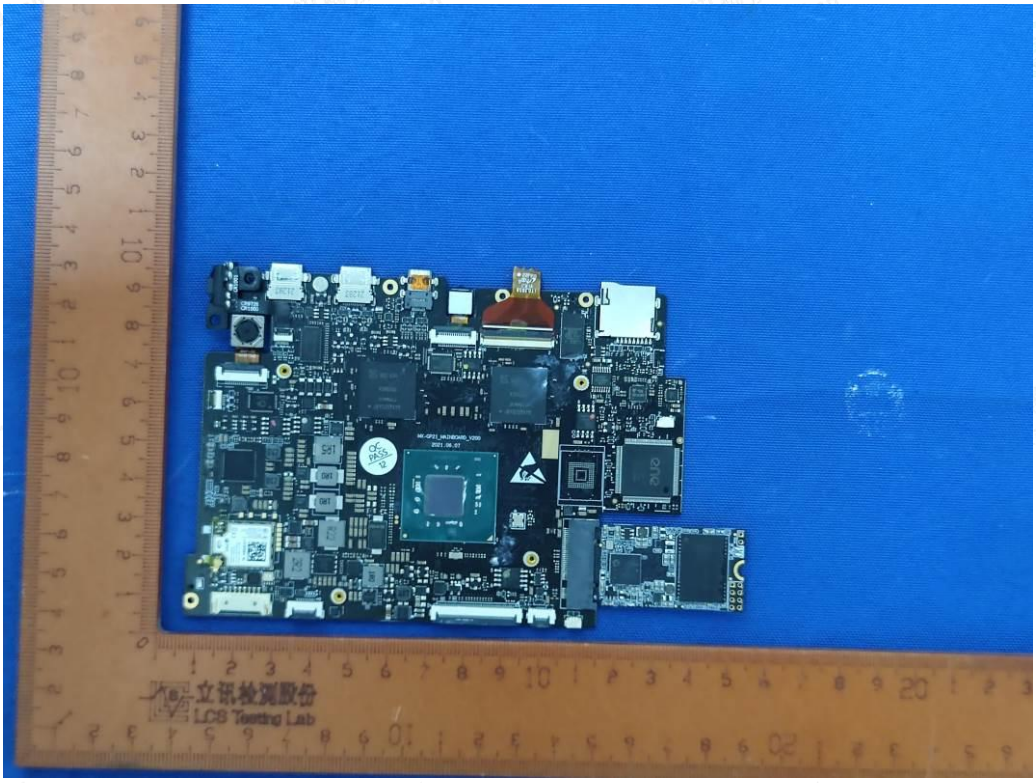

Fig. 7

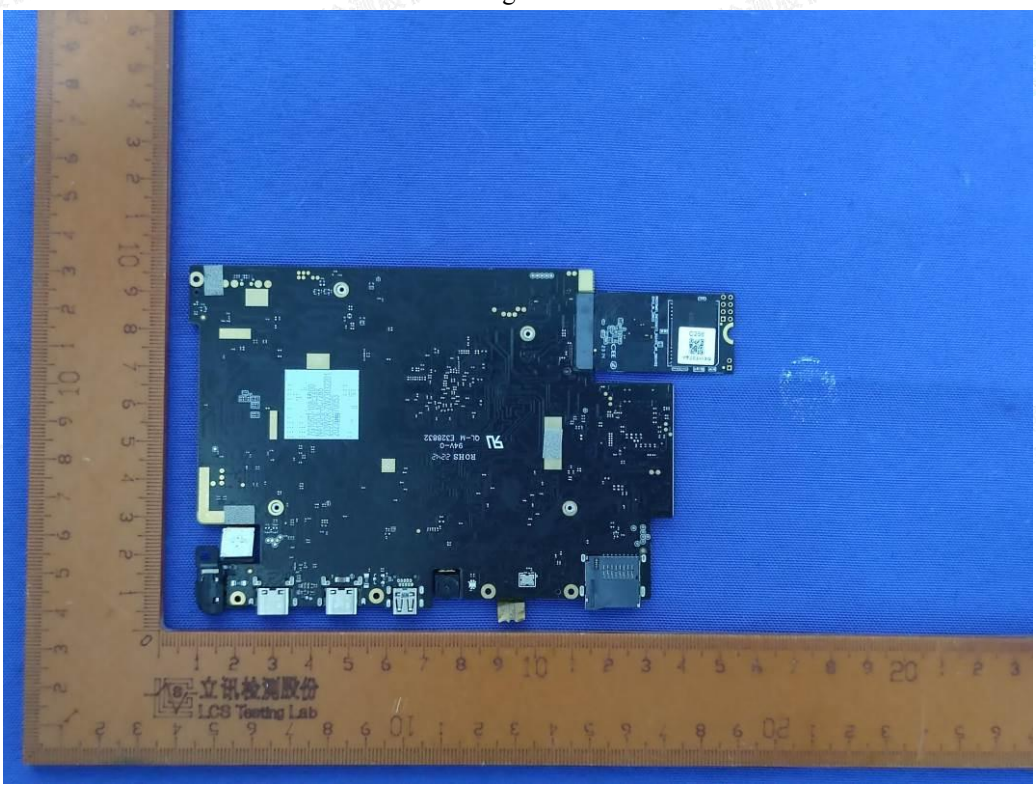

Fig. 8

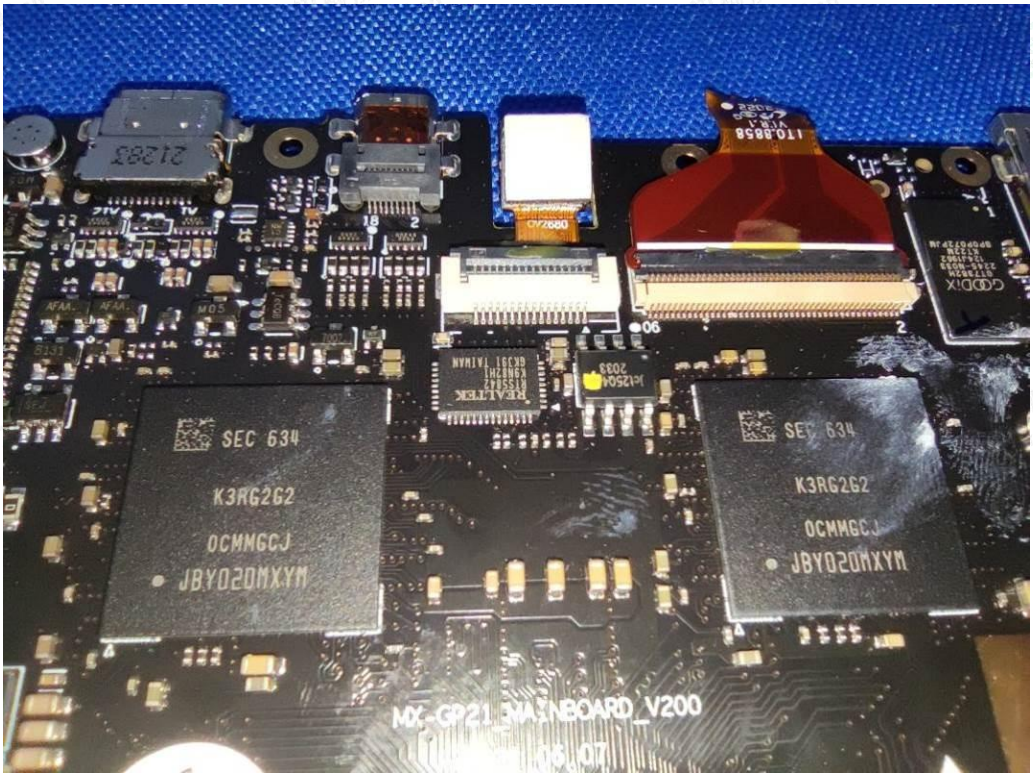
SEC 634
K3RG2G2
OCMMGCJ
JBY020MXYM
SEC 634
K3RG2G2
OCMMGCJ
JBY020MXYM
MX-GP21_MAINBOARD_V200

Fig. 9

立讯检测股份
LCS Testing Lab

Fig. 10

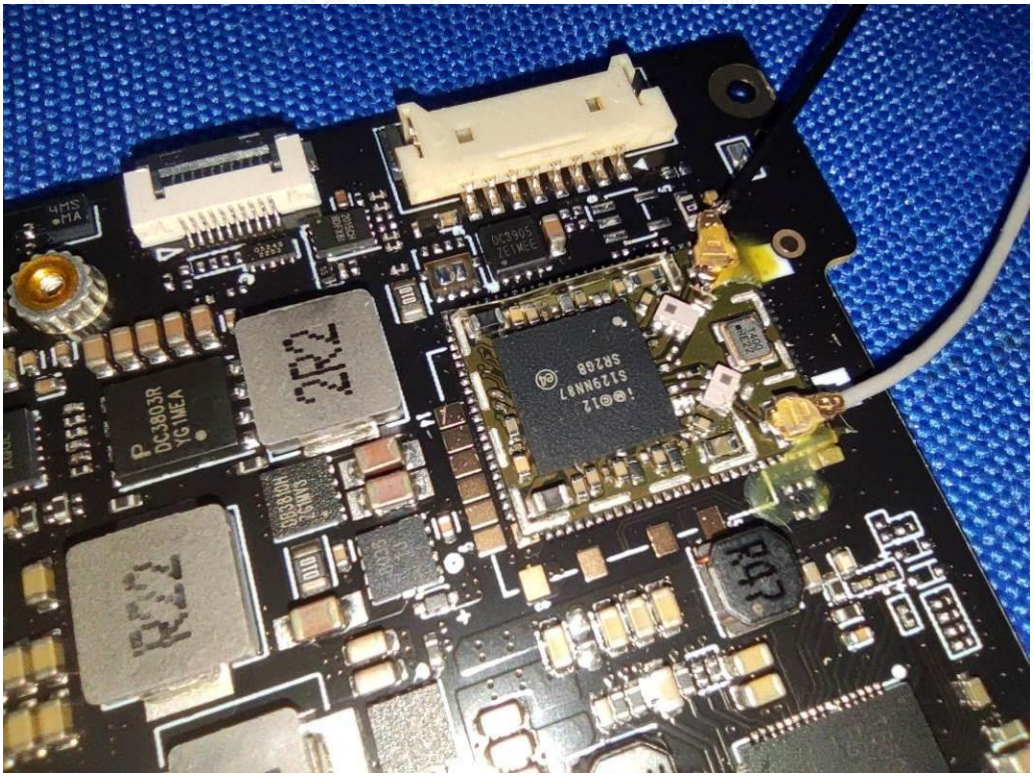

Fig. 11

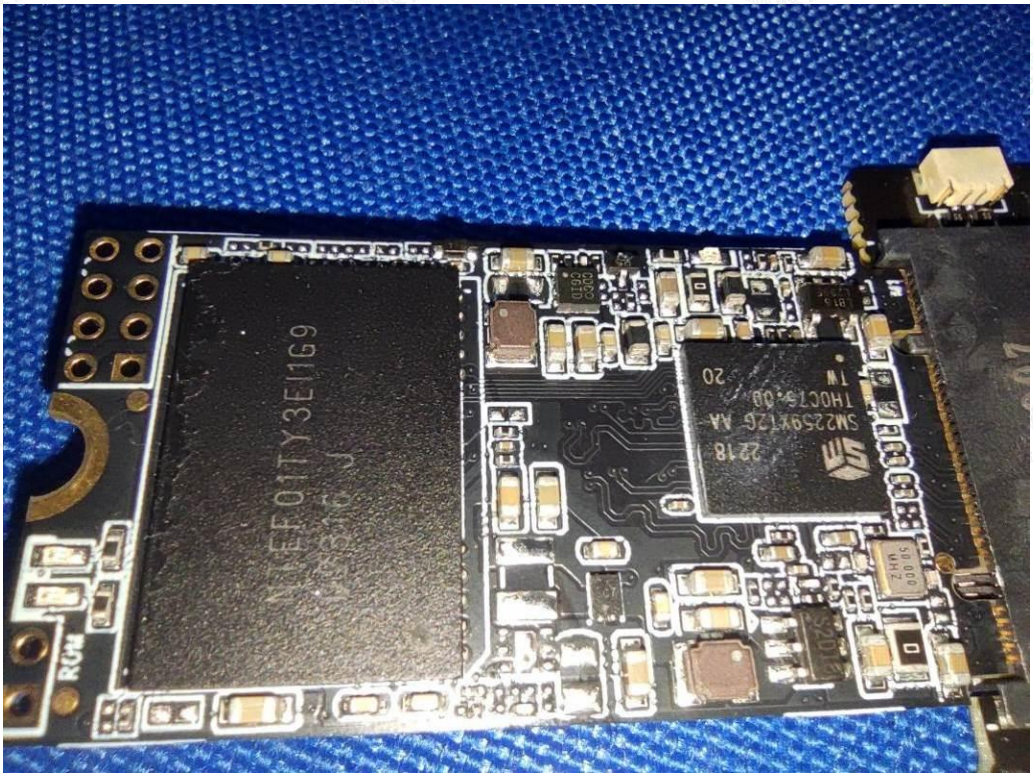

Fig. 12

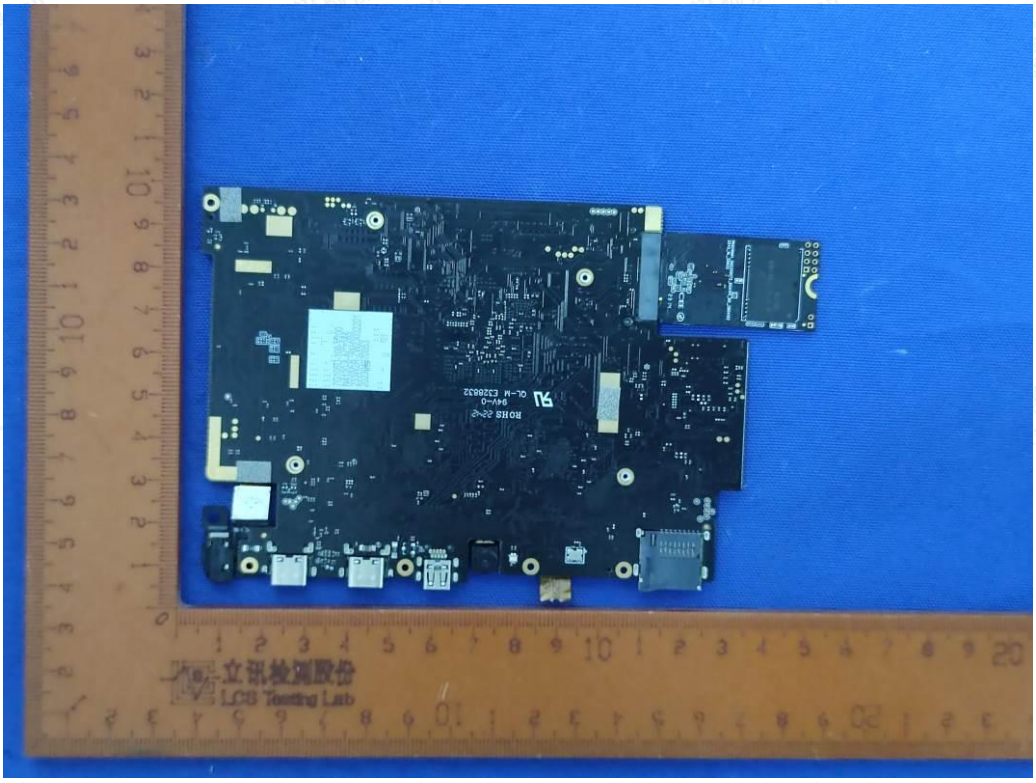

Fig. 13

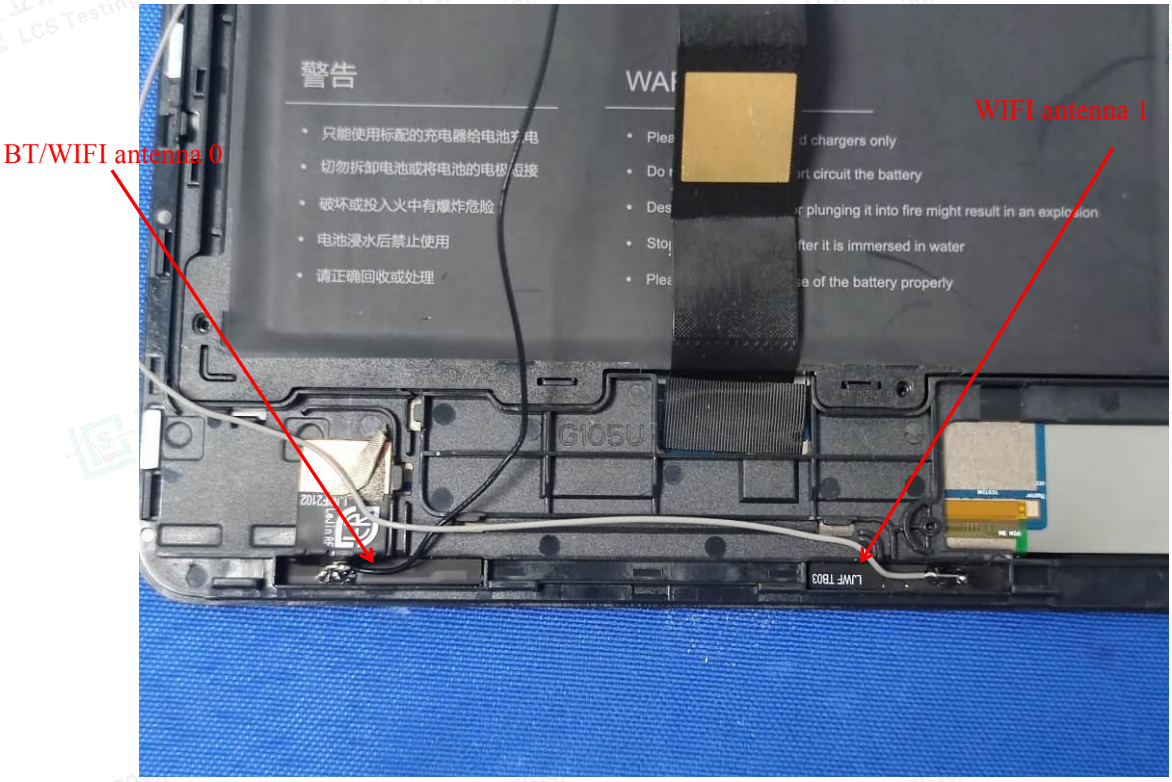
BT/WIFI antenna 0
WIFI antenna 1
警告
只能使用标配的充电器给电池充电
破坏或投入火中有爆炸危险
电池浸水后禁止使用
请正确回收或处理
chargers only
circuit the battery
plunging it into fire might result in an explosion
ter it is immersed in water
e of the battery properly
G105U

Fig. 14

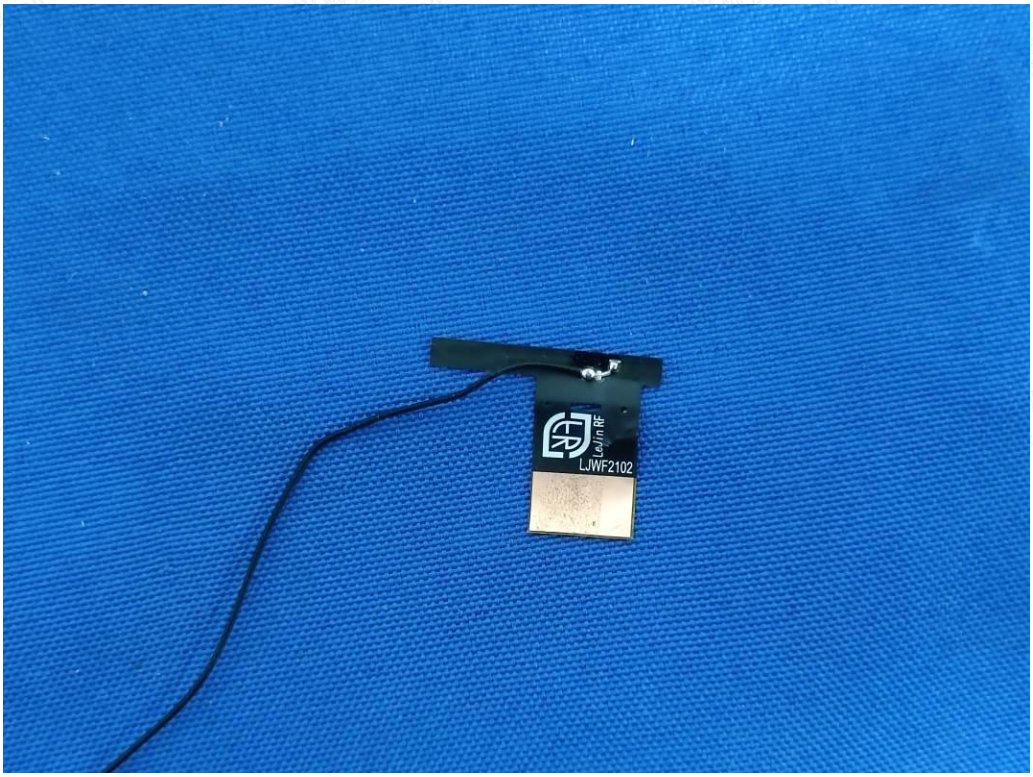

Fig. 15

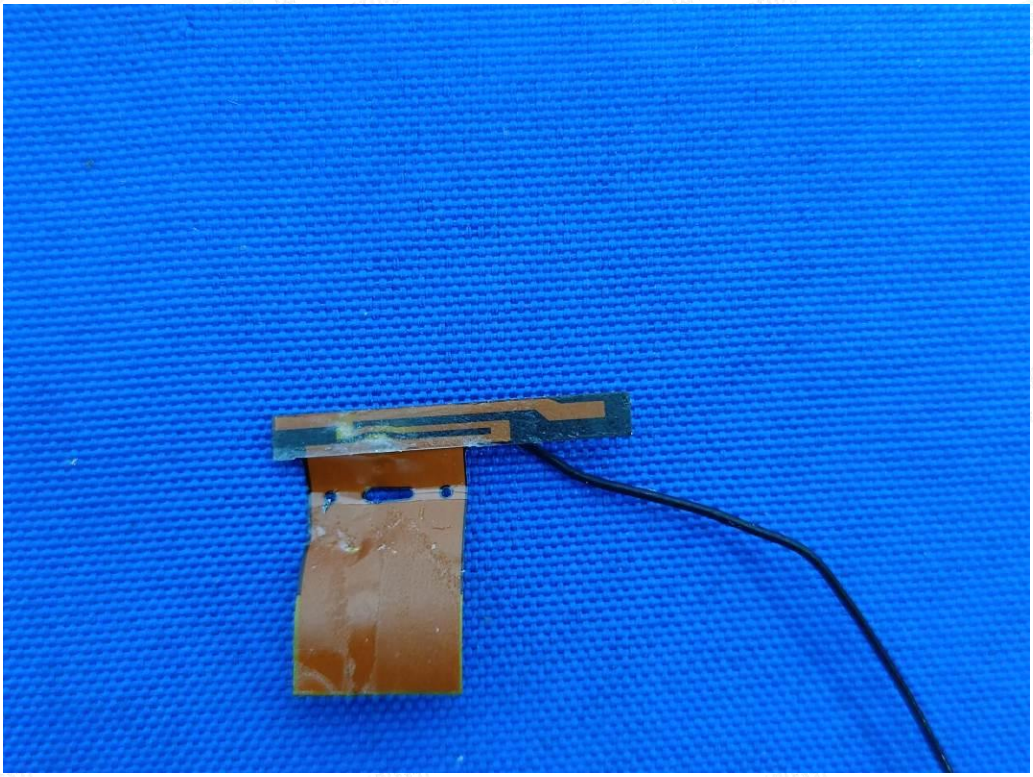

Fig. 16

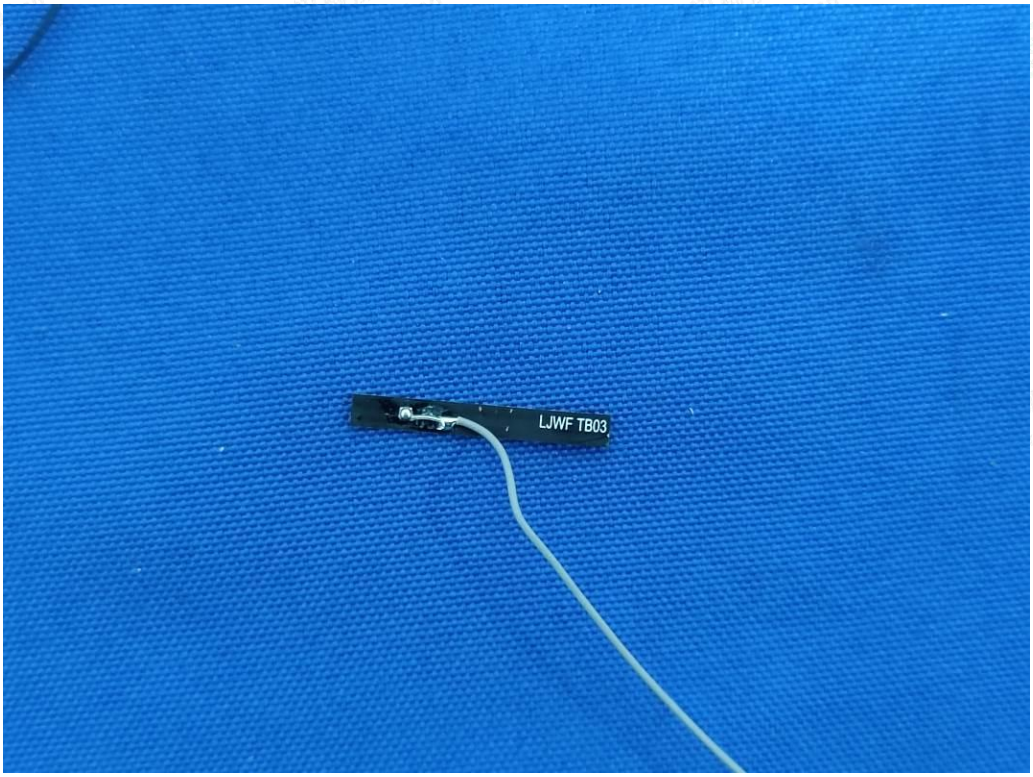

Fig. 17

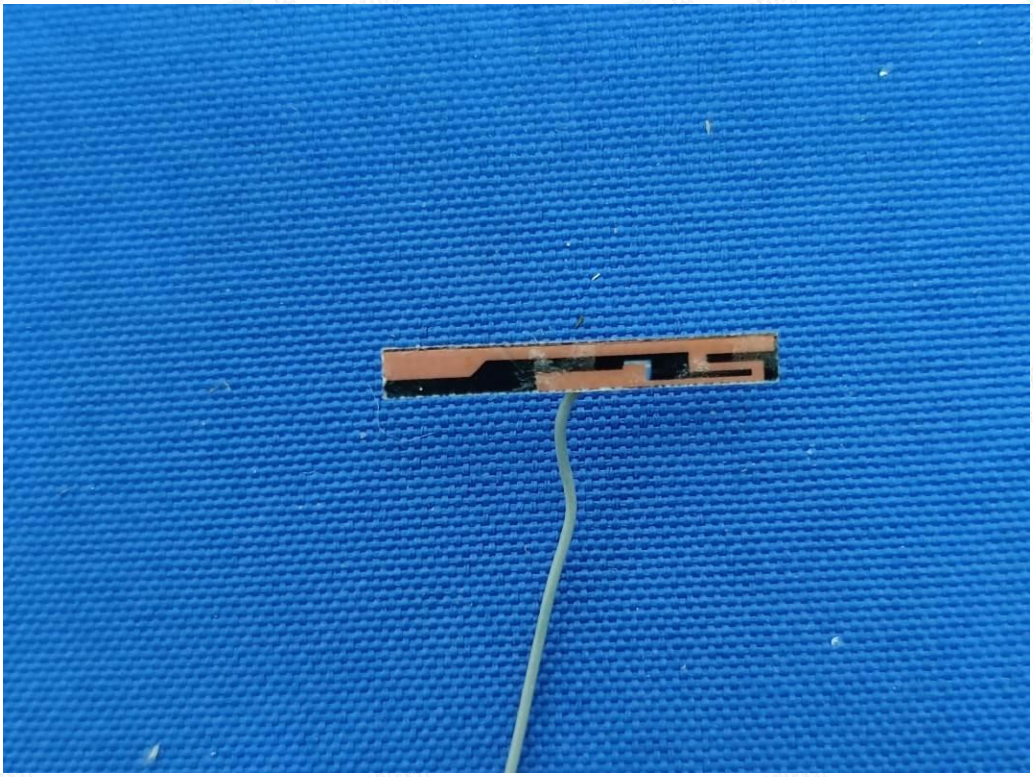

Fig. 18

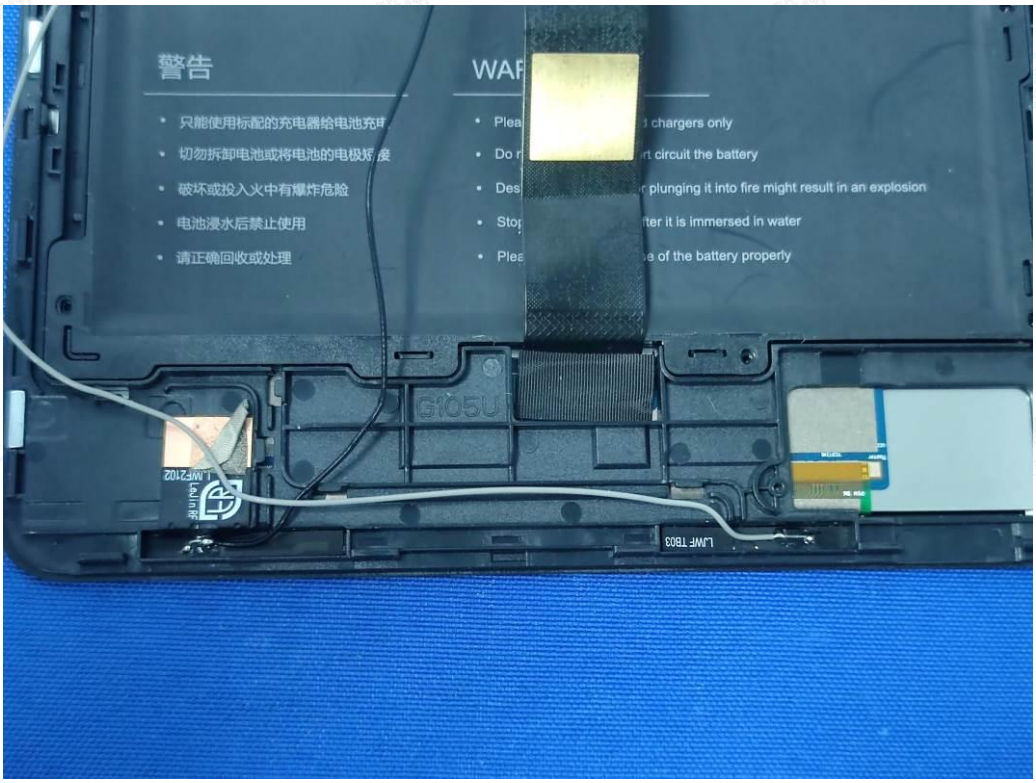
警告
只能使用标配的充电器给电池充电
切勿拆卸电池或将电池的电极短路
破坏或投入火中有爆炸危险
电池浸水后禁止使用
请正确回收或处理
chargers only
circuit the battery
plunging it into fire might result in an explosion
ter it is immersed in water
of the battery properly

Fig. 19