Annex B

Internal Photo

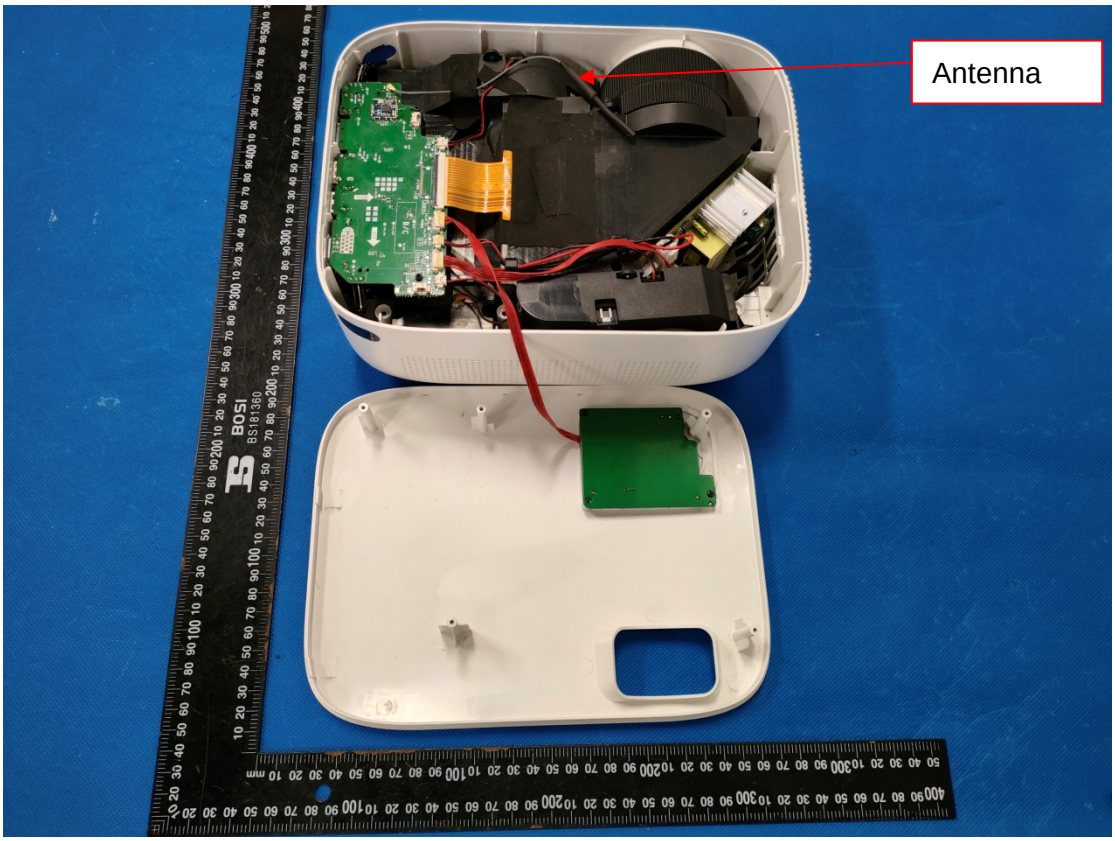

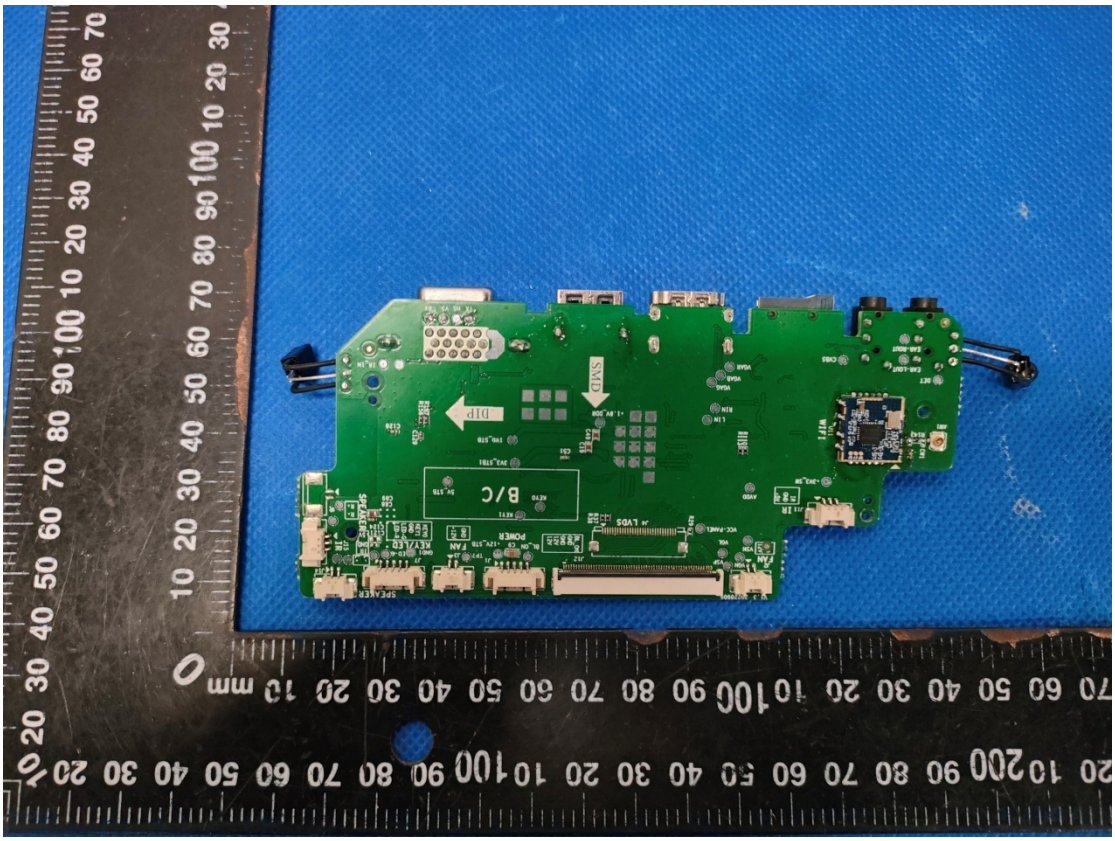

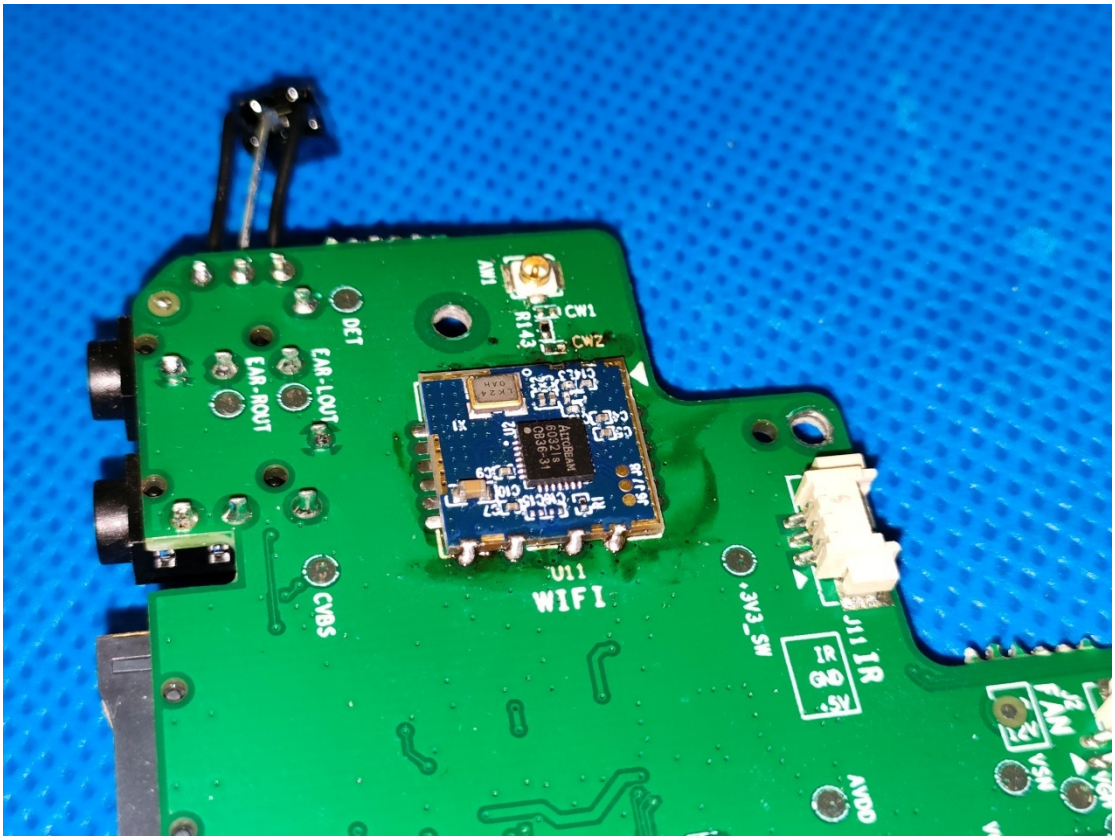
ANT1
CW1
R143
CW2
DET
EAR-LOUT
EAR-ROUT
CVBS
U11
WIFI
3V3_SW
J11 IR
AVDD
VSN

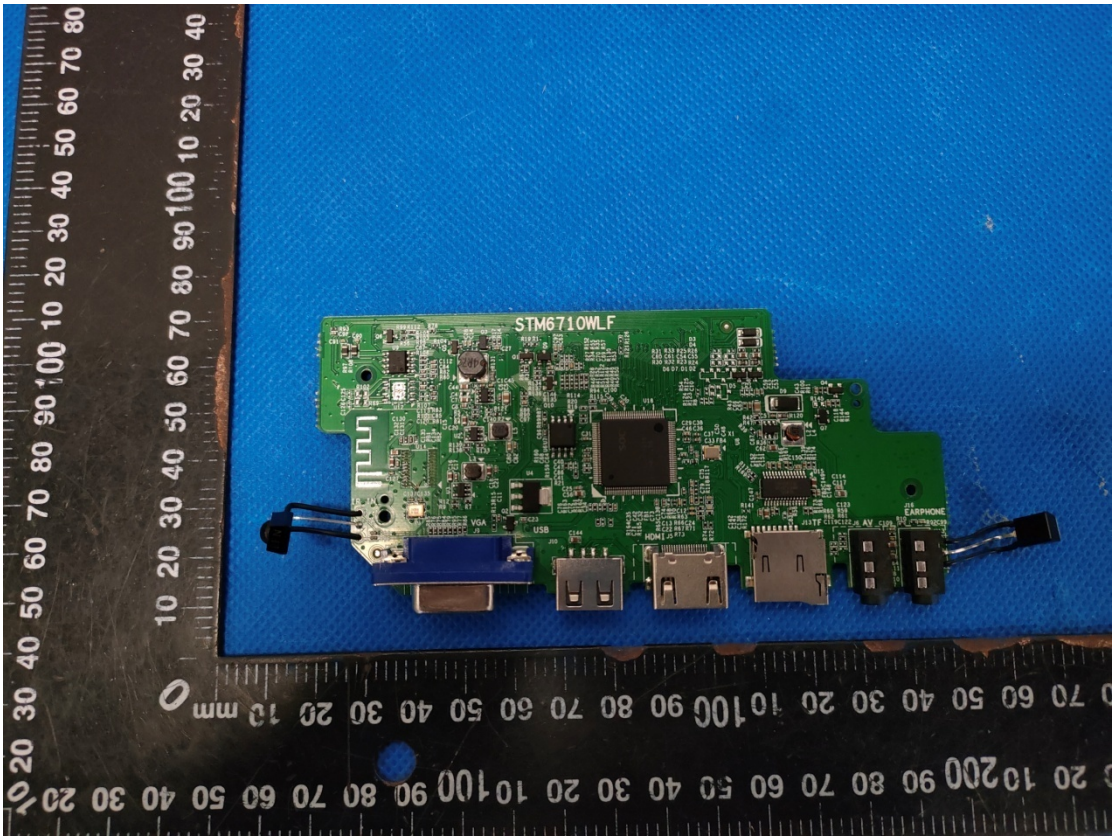
STM6710WLF
VGA
USB
HDMI
EARPHONE

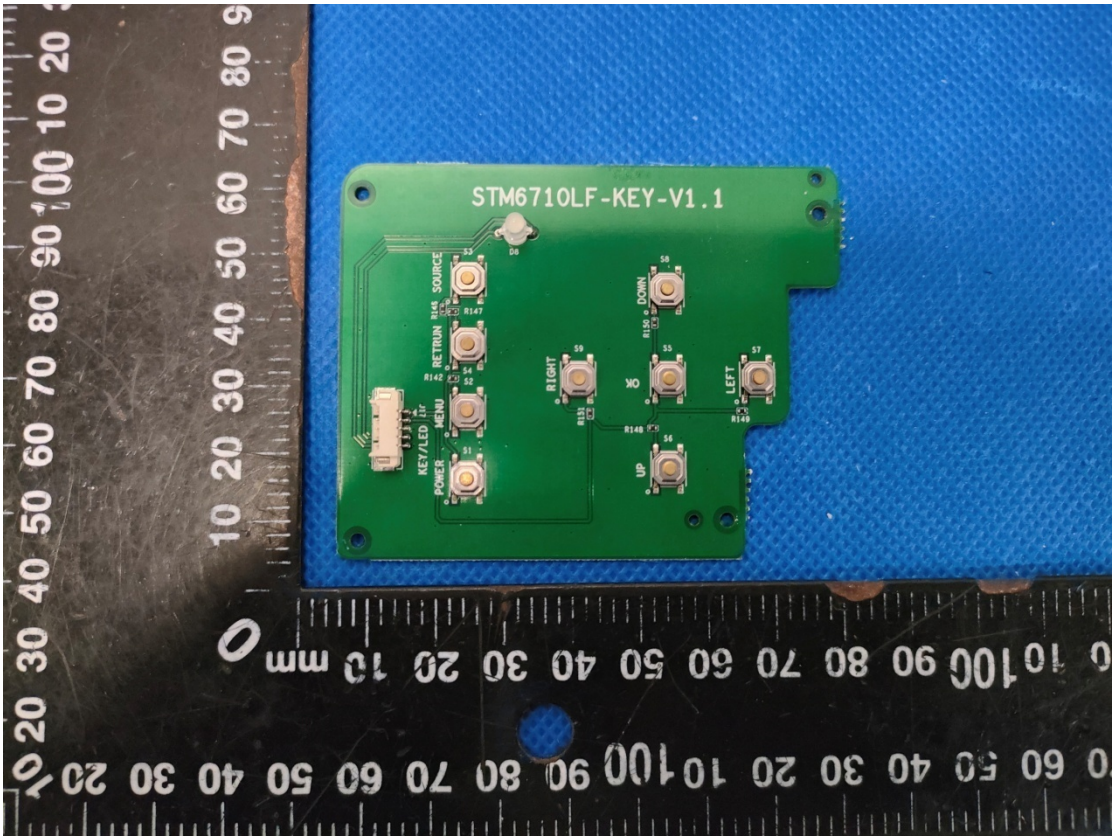
STM6710LF-KEY-V1.1
SOURCE
RETRUN
MENU
POWER
KEY/LED
RIGHT
OK
DOWN
LEFT
UP

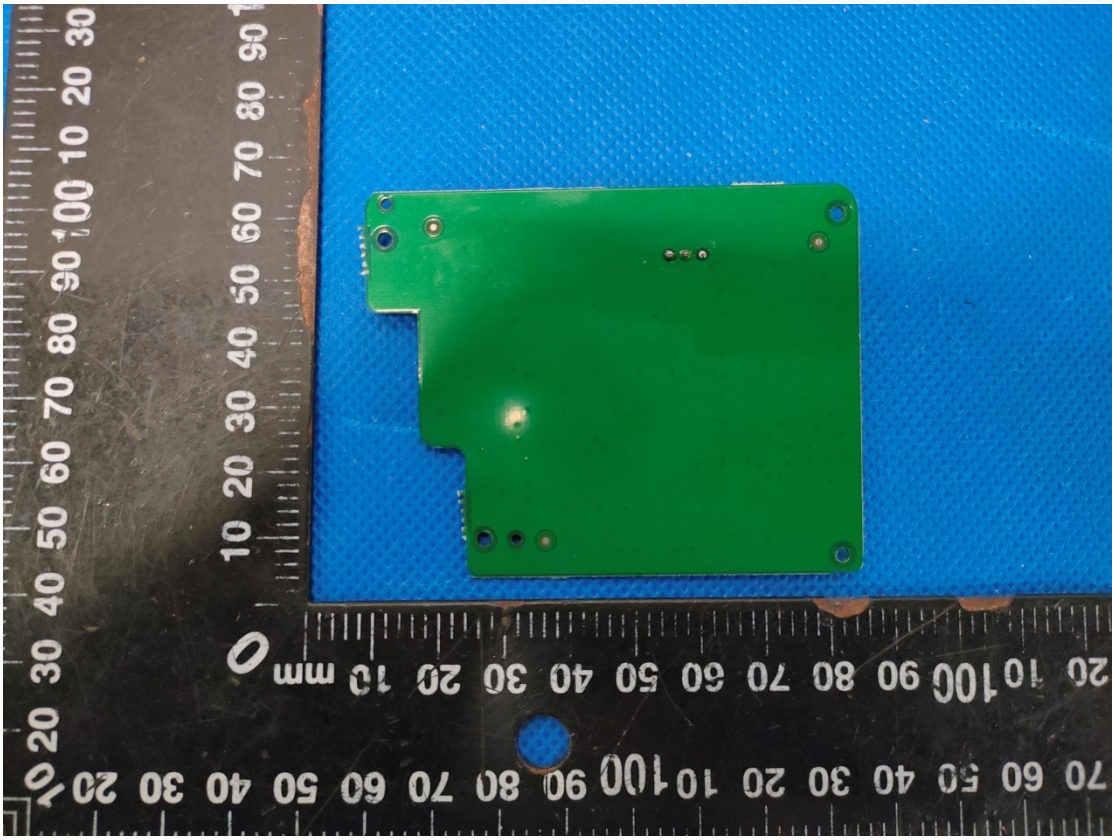

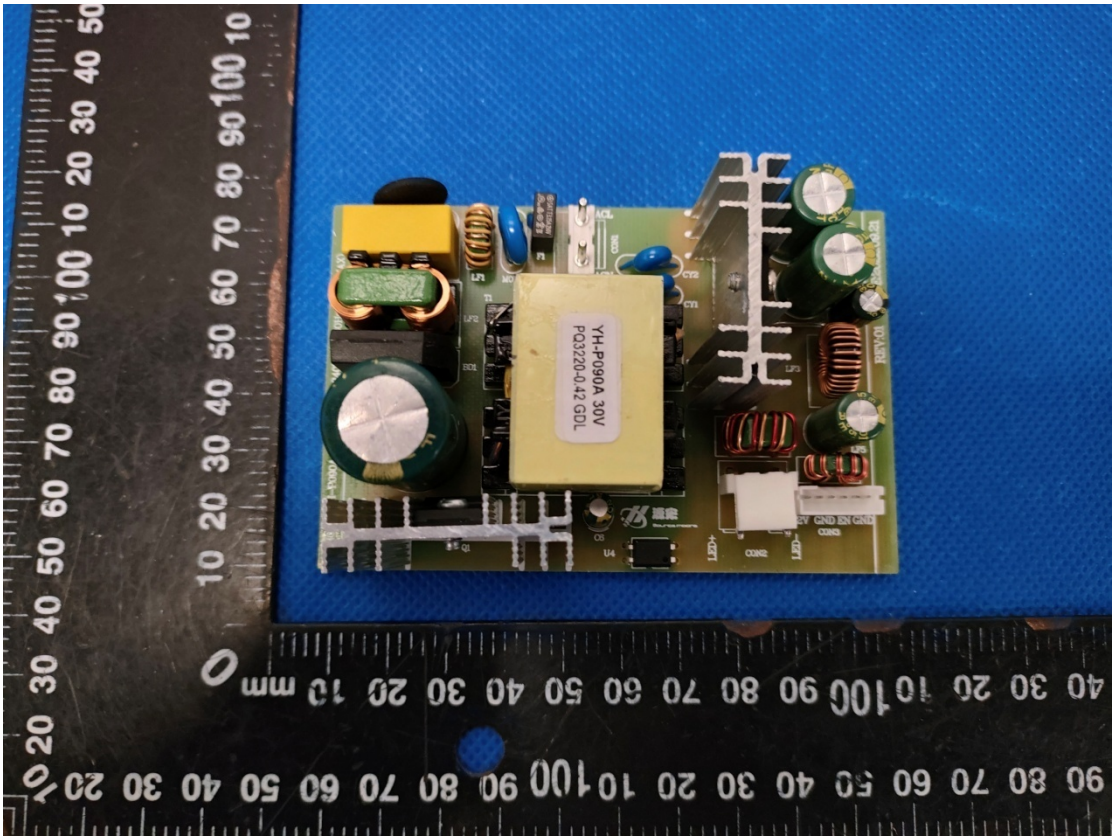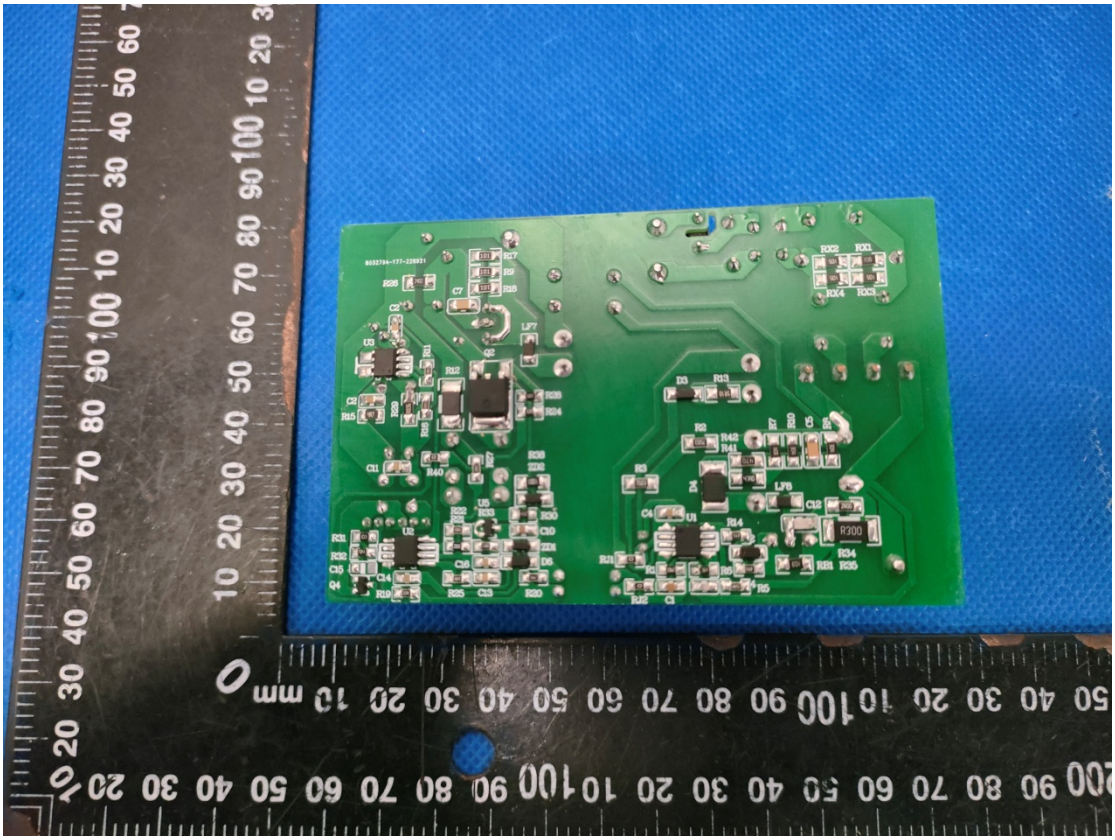
YH-P090A 30V
PQ3220-0.42 GDL