Internal Photos

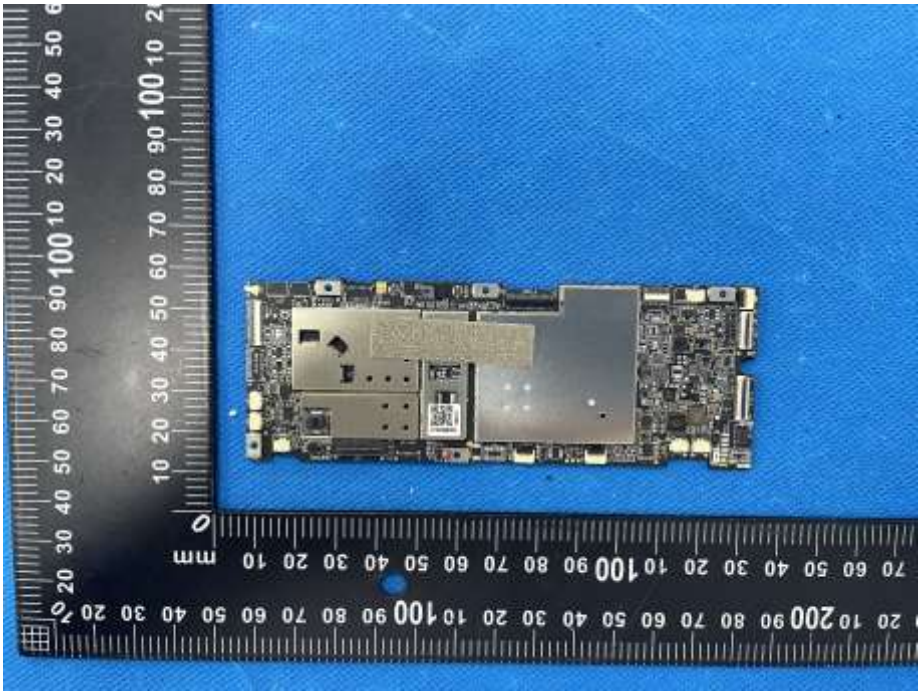

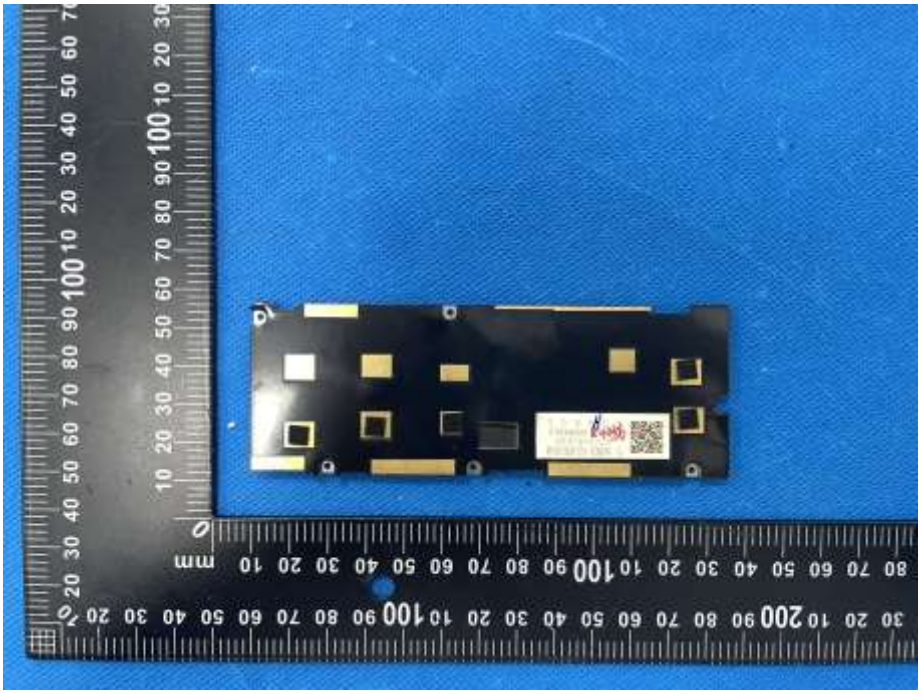

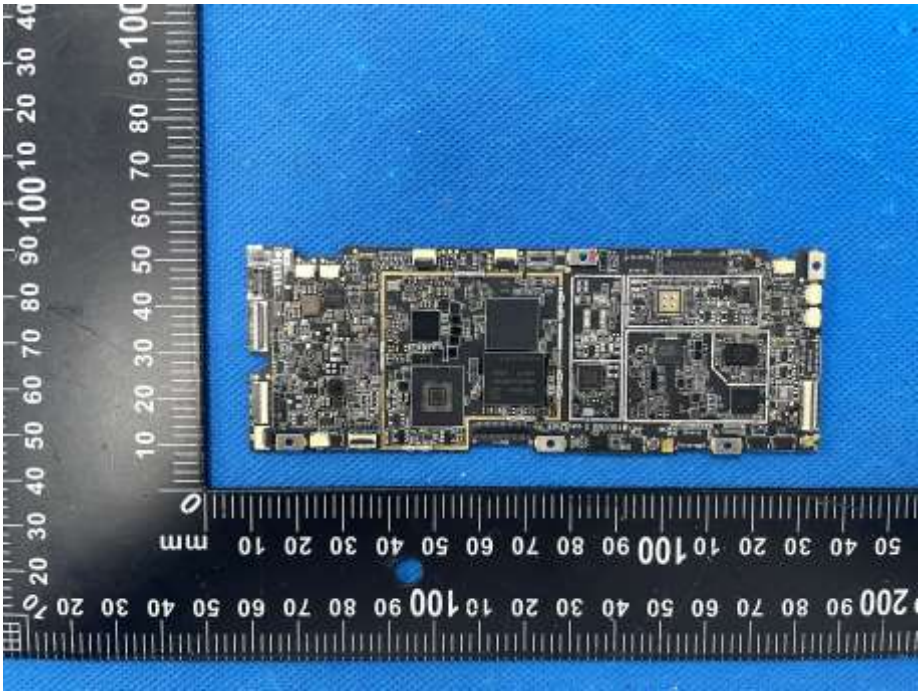

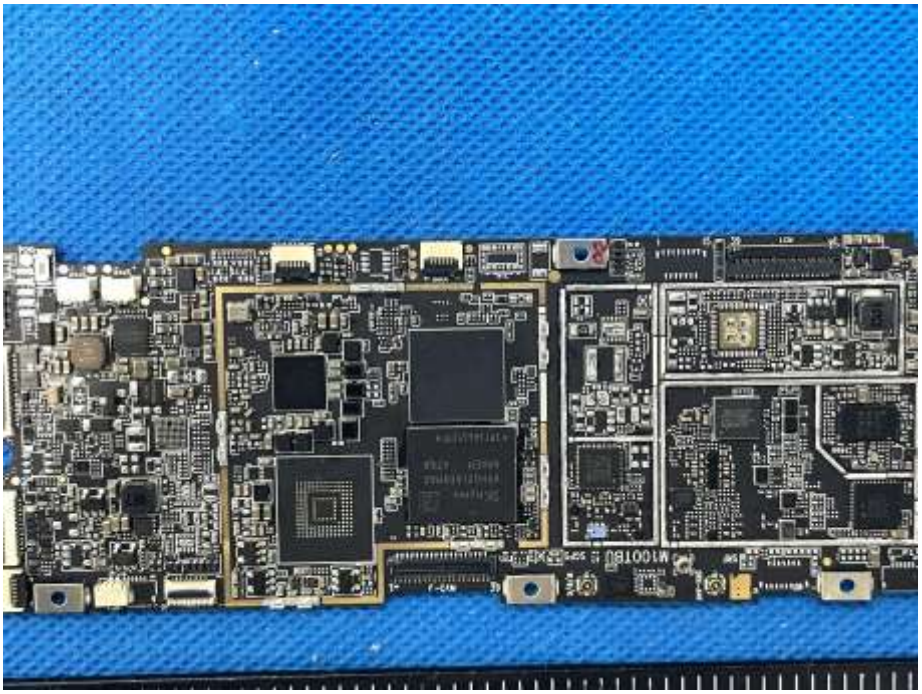

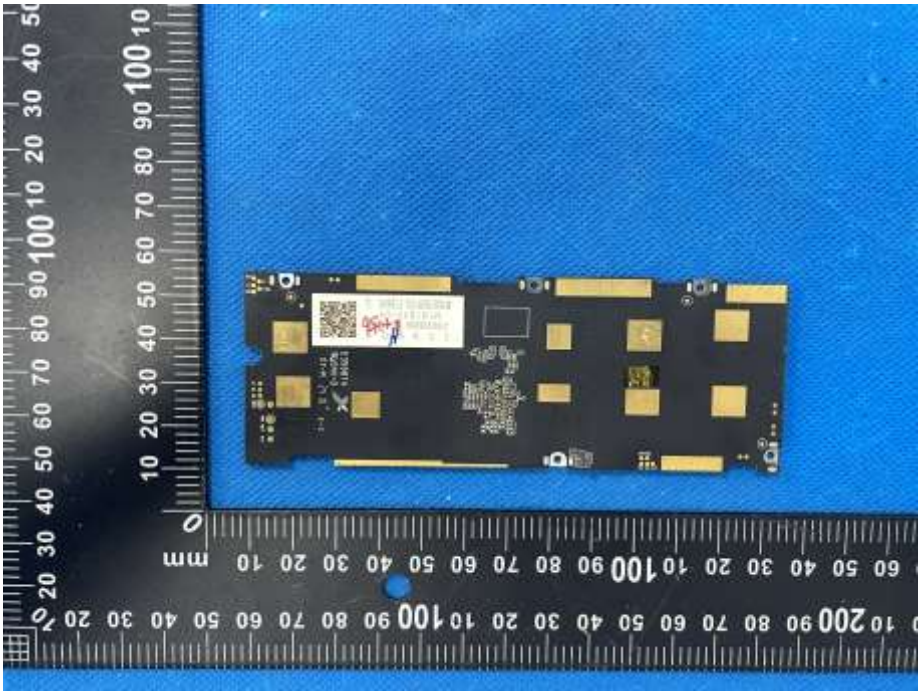

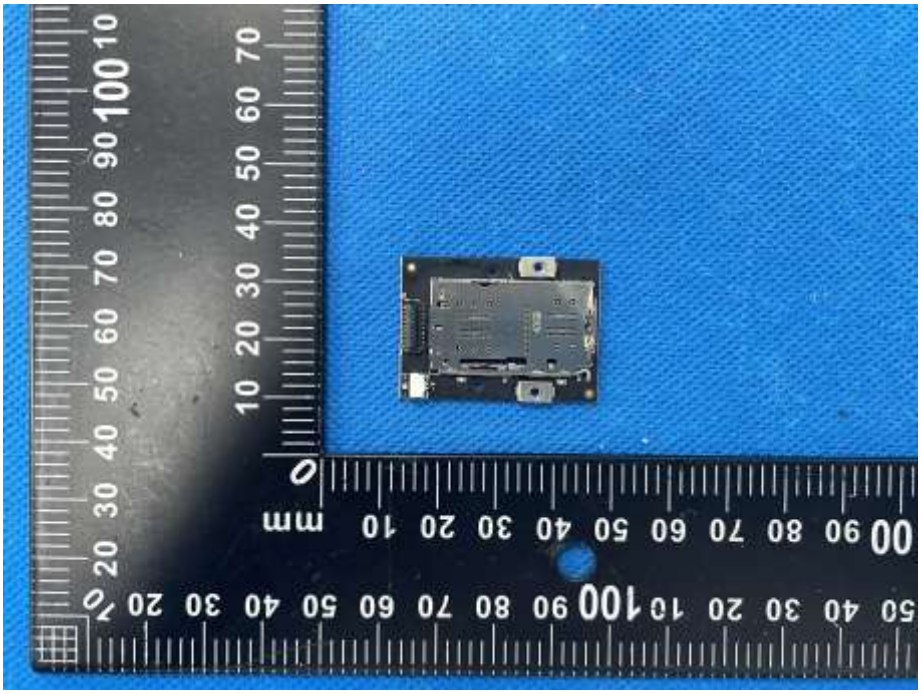

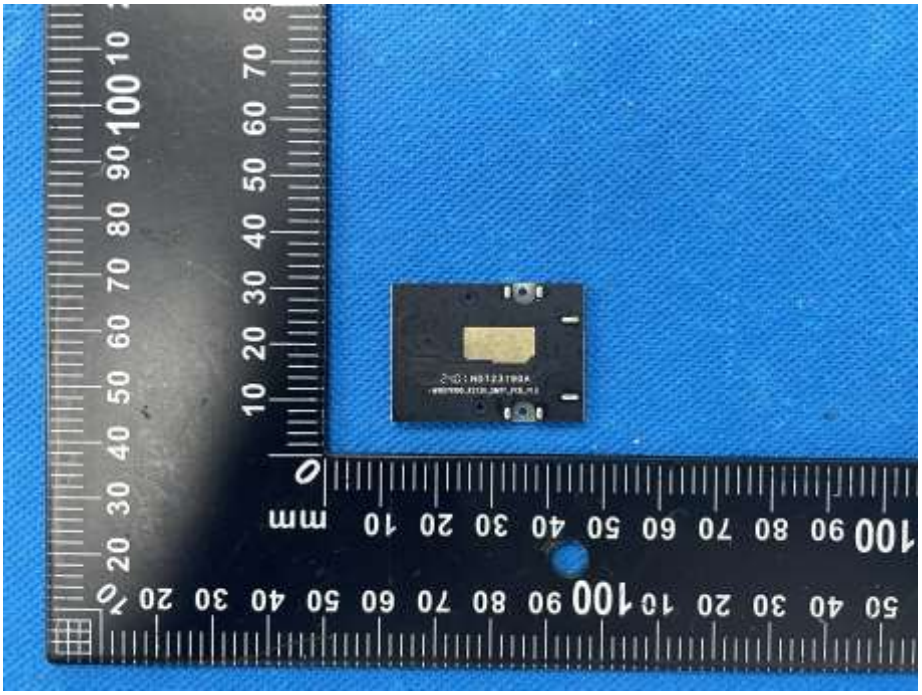

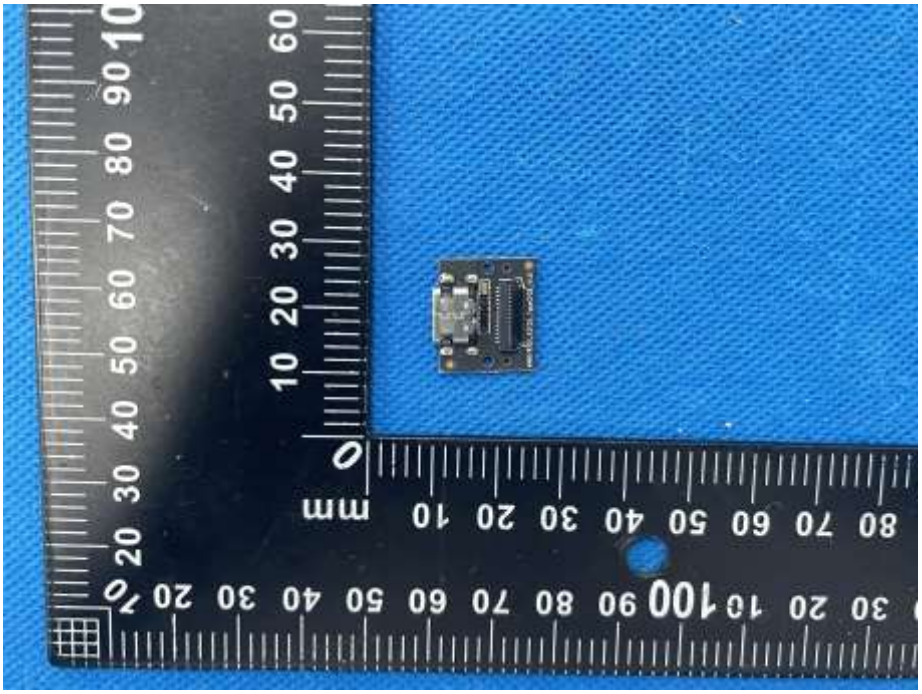

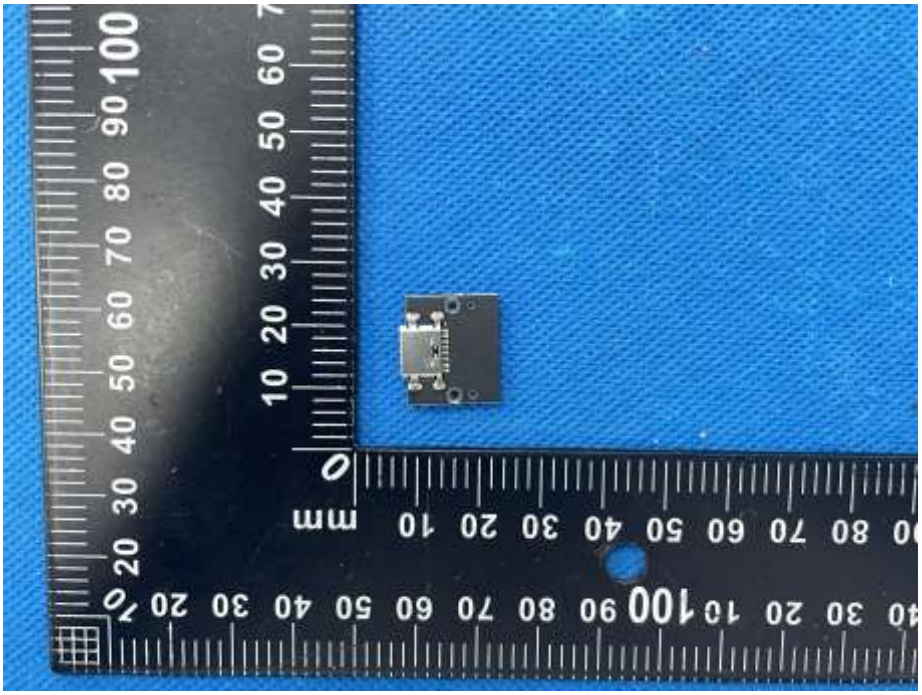

Rechargeable Lithium-ion Polymer Battery Pack
Model: 318485-2P 1ICP4/84/85-2
Rated Capacity:7400mAh 28.12Wh
Typical Capacity:7560mAh 28.728Wh
Nominal Voltage: 3.8V
Limited Charge Voltage: 4.35V
Executive Standard: GB 31241-2022
Manufacturer:
DongGuan GanFeng Electronics co.,LTD.
Made in China
CAUTION:
- Use only the original charger.
- Never disassemble or short-circuit the battery.
- Dispose the battery of properly.
- Do not expose the battery to very high or low temperatures.
- May explode if damaged or disposed of in fire.
- Battery can not be used after soak in water.
Li-ion
GFLM1036
2408088020

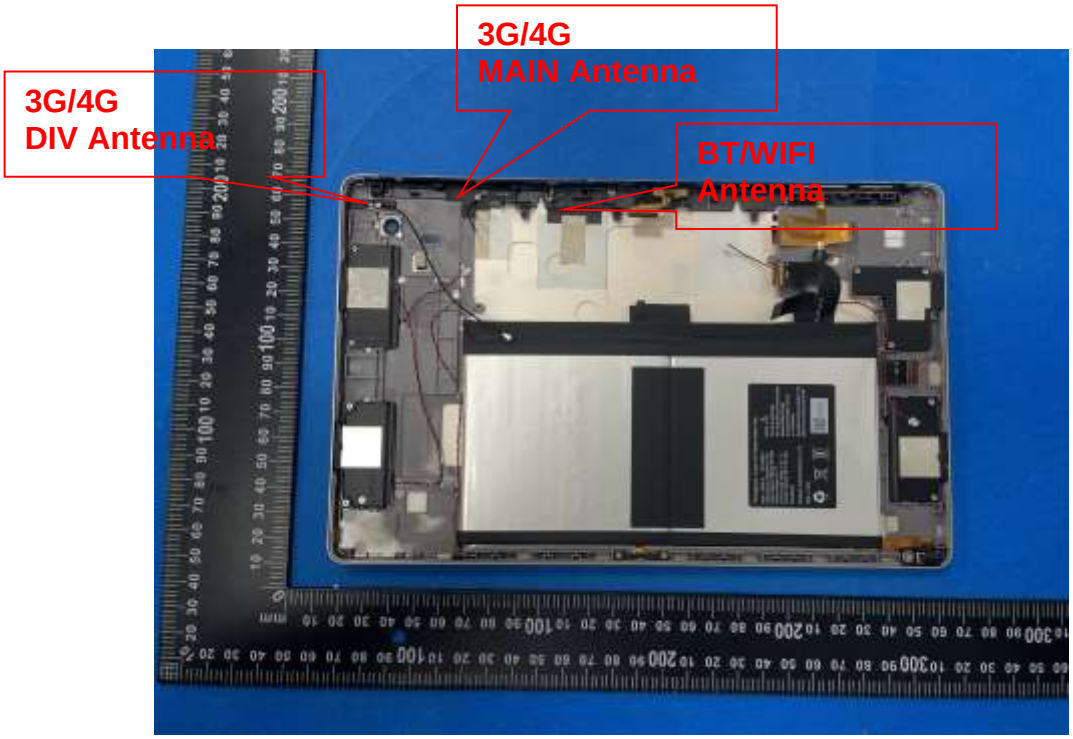
3G/4G
MAIN Antenna
3G/4G
DIV Antenna
BT/WIFI
Antenna