TCT 通测检测
TESTING CENTRE TECHNOLOGY

TEST REPORT

FCC ID. ..... :	2A9LJ-CIAO	
Test Report No..... :	TCT240619E041	
Date of issue..... :	Oct. 09, 2024	
Testing laboratory ..... :	SHENZHEN TONGCE TESTING LAB	
Testing location/ address:	2101 & 2201, Zhenchang Factory Renshan Industrial Zone, Fuhai Subdistrict, Bao'an District, Shenzhen, Guangdong, 518103, People's Republic of China	
Applicant's name..... :	Meferi Technologies Co., Ltd.	
Address..... :	4F, A6, Tianfu Software Park, No. 1129, Century City Road, High-tech Zone, 610041, Chengdu, Sichuan, 610041 China	
Manufacturer's name ... :	Meferi Technologies Co., Ltd.	
Address..... :	4F, A6, Tianfu Software Park, No. 1129, Century City Road, High-tech Zone, 610041, Chengdu, Sichuan, 610041 China	
Standard(s) ..... :	FCC CFR Title 47 Part 15 Subpart C Section 15.247 FCC KDB 558074 D01 15.247 Meas Guidance v05r02 ANSI C63.10:2020	
Product Name..... :	INTELLIGENT SHOPPER ASSISTANT	
Trade Mark ..... :	MEFERI	
Model/Type reference..... :	CIAO, MS35, MS35P, MS35T, MS35H, MS35L, MS35S, CIAO plus	
Rating(s)..... :	Refer to EUT description of page 3	
Date of receipt of test item ..... :	Jun. 19, 2024	
Date (s) of performance of test..... :	Jun. 19, 2024 ~ Oct. 09, 2024	
Tested by (+signature) ... :	Aaron MO	Aaron Mo
Check by (+signature).... :	Beryl ZHAO	Beryl Zhao
Approved by (+signature):	Tomsin	Tomsin

General disclaimer:

This report shall not be reproduced except in full, without the written approval of SHENZHEN TONGCE TESTING LAB. This document may be altered or revised by SHENZHEN TONGCE TESTING LAB personnel only, and shall be noted in the revision section of the document. The test results in the report only apply to the tested sample.

Table of Contents

1. General Product Information 3
1.1. EUT description 3
1.2. Model(s) list 3
1.3. Operation Frequency 4
2. Test Result Summary 5
3. General Information 6
3.1. Test environment and mode 6
3.2. Description of Support Units 7
4. Facilities and Accreditations 8
4.1. Facilities 8
4.2. Location 8
4.3. Measurement Uncertainty 8
5. Test Results and Measurement Data 9
5.1. Antenna requirement 9
5.2. Conducted Emission 10
5.3. Maximum Conducted (Average) Output Power 14
5.4. Emission Bandwidth 17
5.5. Power Spectral Density 18
5.6. Conducted Band Edge and Spurious Emission Measurement 21
5.7. Radiated Spurious Emission Measurement 23
Appendix A: Test Result of Conducted Test
Appendix B: Photographs of Test Setup
Appendix C: Photographs of EUT

1. General Product Information

1.1. EUT description

Product Name.....:	INTELLIGENT SHOPPER ASSISTANT
Model/Type reference.....:	CIAO
Sample Number.....:	TCT240619E003-0101
Operation Frequency .....:	2412MHz~2462MHz (802.11b/802.11g/802.11n(HT20)/802.11ax(HE20)) 2422MHz~2452MHz (802.11n(HT40)/802.11ax(HE40))
Channel Separation .....:	5MHz
Number of Channel .....:	11 for 802.11b/802.11g/802.11n(HT20)/802.11ax(HE20) 7 for 802.11n(HT40)/802.11ax(HE40)
Modulation Technology .....:	802.11b: Direct Sequence Spread Spectrum (DSSS) 802.11g/802.11n/802.11ax: Orthogonal Frequency Division Multiplexing (OFDM)
Data speed .....:	802.11b: 1Mbps, 2Mbps, 5.5Mbps, 11Mbps 802.11g: 6Mbps, 9Mbps, 12Mbps, 18Mbps, 24Mbps, 36Mbps, 48Mbps, 54Mbps 802.11n/ax: Up to 300Mbps
Antenna Type.....:	FPC Antenna
Antenna Gain.....:	Antenna 0: 2.24dBi Antenna 1: 1.37dBi
Rating(s).....:	Adapter Information: Model: HJ-12010000 Input: AC 100-240V, 50/60Hz, 2.0A Output: DC 12.0V, 10.0A 120.0W Rechargeable Li-ion Battery DC 3.7V

Note: The antenna gain listed in this report is provided by applicant, and the test laboratory is not responsible for this parameter.

1.2. Model(s) list

No.	Model No.	Tested with
1	CIAO	☒
Other models	MS35, MS35P, MS35T, MS35H, MS35L, MS35S, CIAO plus	☐

Note: CIAO is tested model, other models are derivative models. The models are identical in circuit and PCB layout, only different on the model names. So the test data of CIAO can represent the remaining models.

1.3. Operation Frequency

For 802.11b/g/n(HT20)/ax(HE20)

Channel	Frequency	Channel	Frequency	Channel	Frequency	Channel	Frequency
1	2412MHz	4	2427MHz	7	2442MHz	10	2457MHz
2	2417MHz	5	2432MHz	8	2447MHz	11	2462MHz
3	2422MHz	6	2437MHz	9	2452MHz	--	--

For 802.11n(HT40)/ax(HE40)

Channel	Frequency	Channel	Frequency	Channel	Frequency	Channel	Frequency
--	--	4	2427MHz	7	2442MHz	--	--
--	--	5	2432MHz	8	2447MHz	--	--
3	2422MHz	6	2437MHz	9	2452MHz		

Note:

In section 15.31(m), regards to the operating frequency range over 10 MHz, the Lowest frequency, the middle frequency, and the highest frequency of channel were selected to perform the test, and the selected channel see below:

802.11b/802.11g/802.11n(HT20)/802.11ax(HE20)

Channel	Frequency
The lowest channel	2412MHz
The middle channel	2437MHz
The Highest channel	2462MHz

802.11n(HT40)/802.11ax(HE40)

Channel	Frequency
The lowest channel	2422MHz
The middle channel	2437MHz
The Highest channel	2452MHz

2. Test Result Summary

Requirement	CFR 47 Section	Result
Antenna requirement	§15.203/§15.247 (c)	PASS
AC Power Line Conducted Emission	§15.207	PASS
Conducted Output Power	§15.247 (b)(3)	PASS
6dB Emission Bandwidth	§15.247 (a)(2)	PASS
Power Spectral Density	§15.247 (e)	PASS
Band Edge	§15.247(d)	PASS
Spurious Emission	§15.205/§15.209	PASS

Note:

1. PASS: Test item meets the requirement.

2. Fail: Test item does not meet the requirement.

3. N/A: Test case does not apply to the test object.

4. The test result judgment is decided by the limit of test standard.

Hotline: 400-6611-140 Tel: 86-755-27673339 Fax: 86-755-27673332 http://www.tct-lab.com

3. General Information

3.1. Test environment and mode

Operating Environment:		
Condition	Conducted Emission	Radiated Emission
Temperature:	25.7 °C	24.6 °C
Humidity:	51 % RH	53 % RH
Atmospheric Pressure:	1010 mbar	1010 mbar
Test Software:		
Software Information:	QRCT	
Power Level:	15	
Test Mode:		
Engineering mode:	Keep the EUT in continuous transmitting by select channel and modulations with Fully-charged battery.	

The sample was placed 0.8m & 1.5m for the measurement below & above 1GHz above the ground plane of 3m chamber. Measurements in both horizontal and vertical polarities were performed. During the test, each emission was maximized by: having the EUT continuously working, investigated all operating modes, rotated about all 3 axis (X, Y & Z) and considered typical configuration to obtain worst position, manipulating interconnecting cables, rotating the turntable, varying antenna height from 1m to 4m in both horizontal and vertical polarizations. The emissions worst-case (Z axis) are shown in Test Results of the following pages.

We have verified the construction and function in typical operation. All the test modes were carried out with the EUT in transmitting operation, which was shown in this test report and defined as follows:

Per-scan all kind of data rate in lowest channel, and found the follow list which it was worst case.

Mode	Data rate
802.11b	1Mbps
802.11g	6Mbps
802.11n(HT20)	6.5Mbps
802.11n(HT40)	13.5Mbps
802.11ax(HE20)	6.5Mbps
802.11ax(HE40)	13.5Mbps

3.2. Description of Support Units

The EUT has been tested as an independent unit together with other necessary accessories or support units. The following support units or accessories were used to form a representative test configuration during the tests.

Equipment	Model No.	Serial No.	FCC ID	Trade Name
/	/	/	/	/

Note:

1. All the equipment/cables were placed in the worst-case configuration to maximize the emission during the test.

2. Grounding was established in accordance with the manufacturer's requirements and conditions for the intended use.

3. For conducted measurements (Output Power, 6dB Emission Bandwidth, Power Spectral Density, Spurious Emissions), the antenna of EUT is connected to the test equipment via temporary antenna connector, the antenna connector is soldered on the antenna port of EUT, and the temporary antenna connector is listed in the Test Instruments.

4. Facilities and Accreditations

4.1. Facilities

The test facility is recognized, certified, or accredited by the following organizations:

- FCC - Registration No.: 645098
  SHENZHEN TONGCE TESTING LAB
  Designation Number: CN1205
  The testing lab has been registered and fully described in a report with the (FCC) Federal Communications Commission. The acceptance letter from the FCC is maintained in our files.
- IC - Registration No.: 10668A
  SHENZHEN TONGCE TESTING LAB
  CAB identifier: CN0031
  The testing lab has been registered by Innovation, Science and Economic Development Canada for radio equipment testing.

4.2. Location

SHENZHEN TONGCE TESTING LAB
Address: 2101 & 2201, Zhenchang Factory, Renshan Industrial Zone, Fuhai Subdistrict, Bao'an District, Shenzhen, Guangdong, 518103, People's Republic of China
TEL: +86-755-27673339

4.3. Measurement Uncertainty

The reported uncertainty of measurement y ± U, where expended uncertainty U is based on a standard uncertainty multiplied by a coverage factor of k=2, providing a level of confidence of approximately 95 %.

No.	Item	MU
1	Conducted Emission	± 3.10 dB
2	RF power, conducted	± 0.12 dB
3	Spurious emissions, conducted	± 0.11 dB
4	All emissions, radiated(<1 GHz)	± 4.56 dB
5	All emissions, radiated(1 GHz - 18 GHz)	± 4.22 dB
6	All emissions, radiated(18 GHz- 40 GHz)	± 4.36 dB

5. Test Results and Measurement Data

5.1. Antenna requirement

Standard requirement:	FCC Part15 C Section 15.203 /247(c)
15.203 requirement: An intentional radiator shall be designed to ensure that no antenna other than that furnished by the responsible party shall be used with the device. The use of a permanently attached antenna or of an antenna that uses a unique coupling to the intentional radiator, the manufacturer may design the unit so that a broken antenna can be replaced by the user, but the use of a standard antenna jack or electrical connector is prohibited. 15.247(c) (1)(i) requirement: (i) Systems operating in the 2400-2483.5 MHz band that is used exclusively for fixed. Point-to-point operations may employ transmitting antennas with directional gain greater than 6dBi provided the maximum conducted output power of the intentional radiator is reduced by 1 dB for every 3 dB that the directional gain of the antenna exceeds 6dBi.	
E.U.T Antenna:	
The EUT test with two internal antennas for maximum gain which are detachable, and the gain is shown below.	
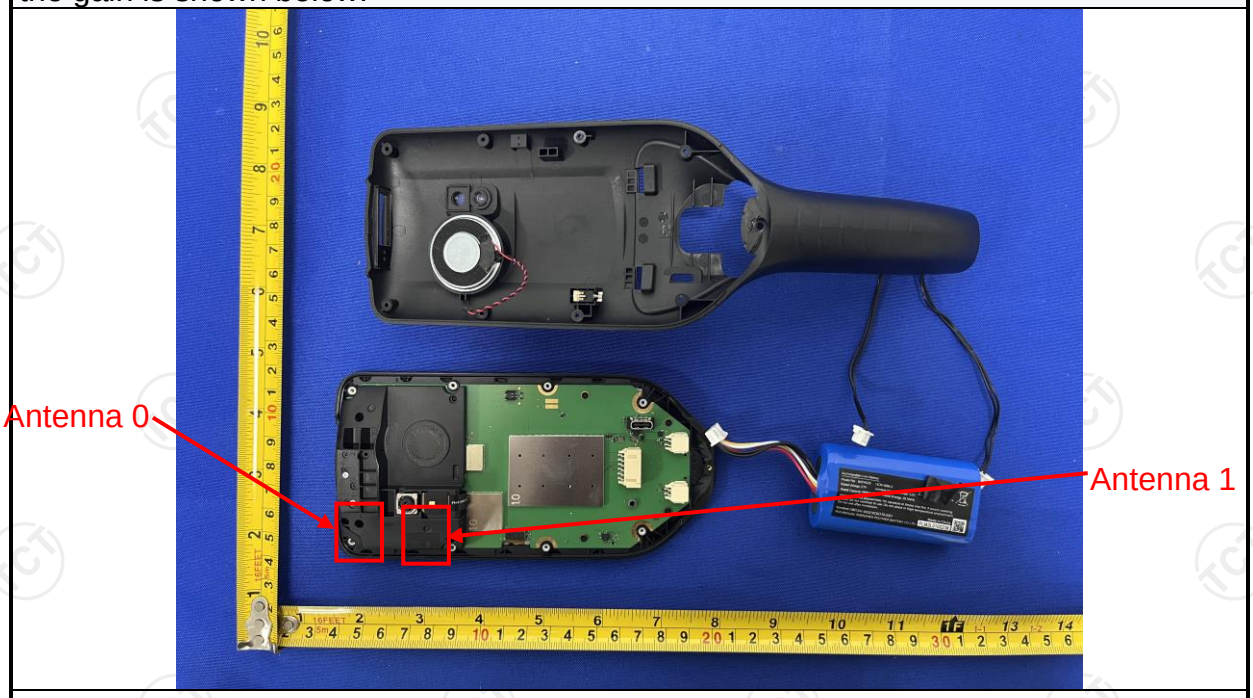	
Refer to KDB 662911 D01 Multiple Transmitter Output v02r01: Unequal antenna gains, with equal transmit powers, if transmit signals are correlated, then Directional gain = $10\log[(10^{2.24/20}+10^{1.37/20})^2/2]$ = 4.83dBi	
Note: Above directional gain not applicable to power measurements.	

5.2. Conducted Emission

5.2.1. Test Specification

Test Requirement:	FCC Part15 C Section 15.207
Test Method:	ANSI C63.10:2020
Frequency Range:	150 kHz to 30 MHz
Receiver setup:	RBW=9 kHz, VBW=30 kHz, Sweep time=auto
Limits:	

Frequency range (MHz)	Limit (dBuV)	
	Quasi-peak	Average
0.15-0.5	66 to 56*	56 to 46*
0.5-5	56	46
5-30	60	50

Test Setup:

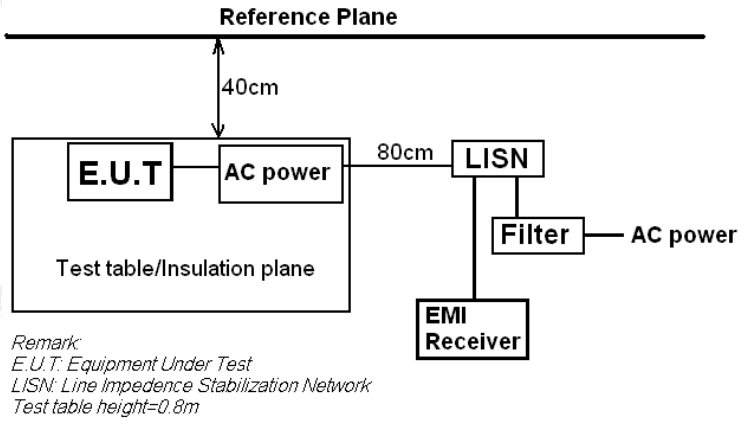

Test Mode:	Charging + Transmitting Mode
Test Procedure:	1. The E.U.T is connected to the main power through a line impedance stabilization network (L.I.S.N.). This provides a 50ohm/50uH coupling impedance for the measuring equipment. 2. The peripheral devices are also connected to the main power through a LISN that provides a 50ohm/50uH coupling impedance with 50ohm termination. (Please refer to the block diagram of the test setup and photographs). 3. Both sides of A.C. line are checked for maximum conducted interference. In order to find the maximum emission, the relative positions of equipment and all of the interface cables must be changed according to ANSI C63.10: 2020 on conducted measurement.
Test Result:	PASS

5.2.2. Test Instruments

Conducted Emission Shielding Room Test Site (843)				
Equipment	**Manufacturer**	**Model**	**Serial Number**	**Calibration Due**
EMI Test Receiver	R&S	ESCI3	100898	Jun. 26, 2025
LISN	Schwarzbeck	NSLK 8126	8126453	Jan. 31, 2025
Attenuator	N/A	10dB	164080	Jun. 26, 2025
Line-5	TCT	CE-05	/	Jun. 26, 2025
EMI Test Software	EZ_EMC	EMEC-3A1	1.1.4.2	/

5.2.3. Test data

Please refer to following diagram for individual

Conducted Emission on Line Terminal of the power line (150 kHz to 30MHz)

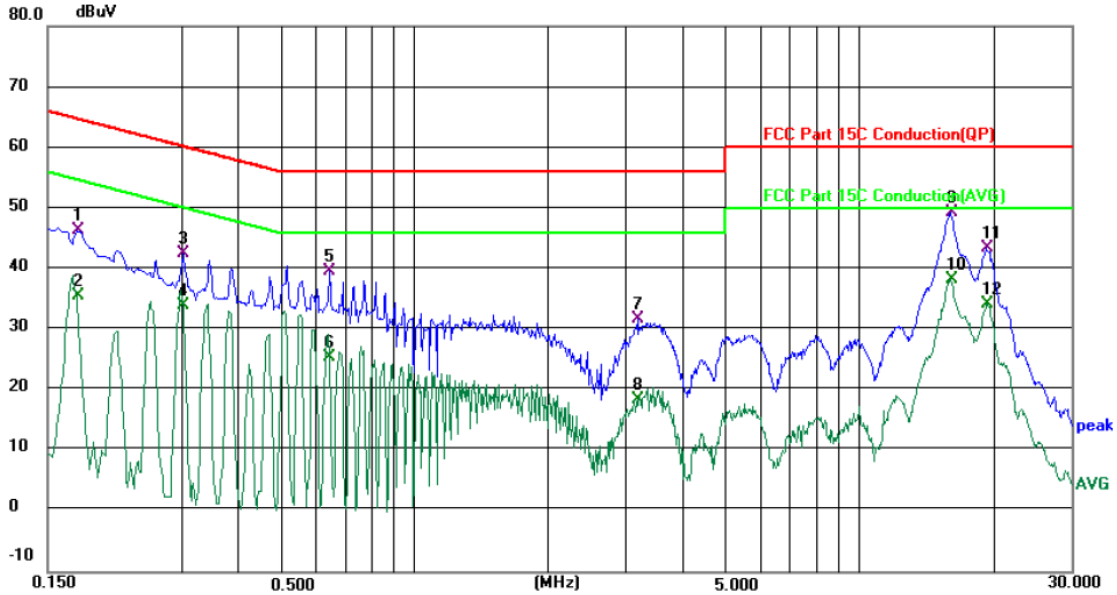

Site 844 Shielding Room | Phase: *L1* | Temperature: 25.7 (℃) | Humidity: 51 %

Limit: FCC Part 15C Conduction(QP) | Power: DC 3.7 V

No.	Mk.	Freq.	Reading Level	Correct Factor	Measure-ment	Limit	Over		
		MHz	dBuV	dB	dBuV	dBuV	dB	Detector	Comment
1		0.1739	36.60	9.66	46.26	64.77	-18.51	QP	
2		0.1739	25.82	9.66	35.48	54.77	-19.29	AVG	
3		0.3019	32.90	9.66	42.56	60.19	-17.63	QP	
4		0.3019	24.23	9.66	33.89	50.19	-16.30	AVG	
5		0.6460	29.29	10.33	39.62	56.00	-16.38	QP	
6		0.6460	15.15	10.33	25.48	46.00	-20.52	AVG	
7		3.1819	21.72	9.99	31.71	56.00	-24.29	QP	
8		3.1819	8.38	9.99	18.37	46.00	-27.63	AVG	
9	*	16.0978	38.97	10.28	49.25	60.00	-10.75	QP	
10		16.0978	28.00	10.28	38.28	50.00	-11.72	AVG	
11		19.3659	33.08	10.32	43.40	60.00	-16.60	QP	
12		19.3659	23.79	10.32	34.11	50.00	-15.89	AVG	

Note:

Freq. = Emission frequency in MHz
Reading level (dBµV) = Receiver reading
Corr. Factor (dB) = LISN factor + Cable loss
Measurement (dBµV) = Reading level (dBµV) + Corr. Factor (dB)
Limit (dBµV) = Limit stated in standard
Margin (dB) = Measurement (dBµV) – Limits (dBµV)
Q.P. =Quasi-Peak
AVG =average
** is meaning the worst frequency has been tested in the frequency range 150 kHz to 30MHz.*

Conducted Emission on Neutral Terminal of the power line (150 kHz to 30MHz)

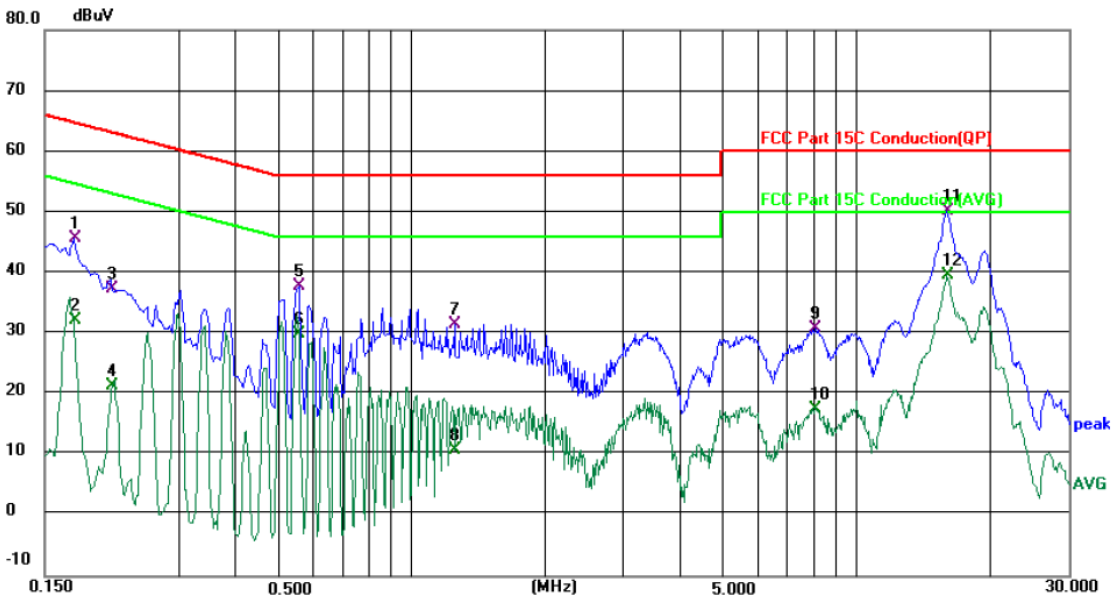

Site 844 Shielding Room | Phase: N | Temperature: 25.7 (℃) | Humidity: 51 %

Limit: FCC Part 15C Conduction(QP) | Power: DC 3.7 V

No.	Mk.	Freq.	Reading Level	Correct Factor	Measure-ment	Limit	Over		
		MHz	dBuV	dB	dBuV	dBuV	dB	Detector	Comment
1		0.1739	36.10	9.64	45.74	64.77	-19.03	QP	
2		0.1739	22.49	9.64	32.13	54.77	-22.64	AVG	
3		0.2127	27.84	9.63	37.47	63.10	-25.63	QP	
4		0.2127	11.66	9.63	21.29	53.10	-31.81	AVG	
5		0.5580	27.53	10.21	37.74	56.00	-18.26	QP	
6		0.5580	19.79	10.21	30.00	46.00	-16.00	AVG	
7		1.2500	21.76	9.72	31.48	56.00	-24.52	QP	
8		1.2500	0.99	9.72	10.71	46.00	-35.29	AVG	
9		8.1059	20.51	10.26	30.77	60.00	-29.23	QP	
10		8.1059	7.21	10.26	17.47	50.00	-32.53	AVG	
11	*	15.9979	39.95	10.23	50.18	60.00	-9.82	QP	
12		15.9979	29.44	10.23	39.67	50.00	-10.33	AVG	

Note: *1. Freq. = Emission frequency in MHz*

Reading level (dBµV) = Receiver reading

Corr. Factor (dB) = LISN factor + Cable loss

Measurement (dBµV) = Reading level (dBµV) + Corr. Factor (dB)

Limit (dBµV) = Limit stated in standard

Margin (dB) = Measurement (dBµV) – Limits (dBµV)

Q.P. =Quasi-Peak

AVG =average

** is meaning the worst frequency has been tested in the frequency range 150 kHz to 30MHz.*

2. Measurements were conducted in all three channels (high, middle, low) and all modulation(802.11b, 802.11g, 802.11n(HT20), 802.11n(HT40), 802.11ax(HE20), 802.11ax(HE40)), and the worst case Mode (Highest channel and 802.11b) transmit with antenna 0) was submitted only.

5.3. Maximum Conducted (Average) Output Power

5.3.1. Test Specification

Test Requirement:	FCC Part15 C Section 15.247 (b)(3)
Test Method:	KDB 558074 D01 v05r02, KDB662911 D01 Multiple Transmitter Output v02r01
Limit:	30dBm
Test Setup:	
Test Mode:	Transmitting mode with modulation
Test Procedure:	1. The RF output of EUT was connected to the spectrum analyzer by RF cable. The path loss was compensated to the results for each measurement. 2. Set to the maximum power setting and enable the EUT transmit continuously. 3. Measure the conducted output power and record the results in the test report.
Test Result:	PASS

5.3.2. Test Instruments

Name	Manufacturer	Model No.	Serial Number	Calibration Due
Spectrum Analyzer	Agilent	N9020A	MY49100619	Jun. 26, 2025
Combiner Box	Ascentest	AT890-RFB	/	/

5.3.3. Test Data

Configuration IEEE 802.11b/ Antenna 0+Antenna 1				
Test channel	Maximum Conducted (AVG) Output Power (dBm)		Limit (dBm)	Result
	Antenna 0	Antenna 1		
Lowest	14.05	13.37	30	PASS
Middle	14.14	13.88	30	PASS
Highest	14.54	13.80	30	PASS

Configuration IEEE 802.11g/ Antenna 0+Antenna 1				
Test channel	Maximum Conducted (AVG) Output Power (dBm)		Limit (dBm)	Result
	Antenna 0	Antenna 1		
Lowest	13.98	13.19	30	PASS
Middle	13.94	13.69	30	PASS
Highest	14.31	13.70	30	PASS

Configuration IEEE 802.11n(HT20)/ Antenna 0+Antenna 1					
Test channel	Maximum Conducted (AVG) Output Power (dBm)			Limit (dBm)	Result
	Antenna 0	Antenna 1	Total		
Lowest	13.93	12.73	16.38	30	PASS
Middle	13.81	13.12	16.49	30	PASS
Highest	14.08	13.51	16.81	30	PASS

Configuration IEEE 802.11n(HT40)/ Antenna 0+Antenna 1					
Test channel	Maximum Conducted (AVG) Output Power (dBm)			Limit (dBm)	Result
	Antenna 0	Antenna 1	Total		
Lowest	13.84	13.76	16.81	30	PASS
Middle	13.90	13.61	16.77	30	PASS
Highest	14.18	13.58	16.90	30	PASS

Configuration IEEE 802.11ax(HE20)/ Antenna 0+Antenna 1					
Test channel	Maximum Conducted (AVG) Output Power (dBm)			Limit (dBm)	Result
	Antenna 0	Antenna 1	Total		
Lowest	14.40	13.33	16.91	30	PASS
Middle	13.96	13.75	16.87	30	PASS
Highest	14.13	13.73	16.94	30	PASS

Configuration IEEE 802.11ax(HE40)/ Antenna 0+Antenna 1					
Test channel	Maximum Conducted (AVG) Output Power (dBm)			Limit (dBm)	Result
	Antenna 0	Antenna 1	Total		
Lowest	13.84	13.82	16.84	30	PASS
Middle	13.90	13.62	16.77	30	PASS
Highest	14.18	13.57	16.90	30	PASS

5.4. Emission Bandwidth

5.4.1. Test Specification

Test Requirement:	FCC Part15 C Section 15.247 (a)(2)
Test Method:	FCC KDB 558074 D01 15.247 Meas Guidance v05r02
Limit:	>500kHz
Test Setup:	
Test Mode:	Transmitting mode with modulation
Test Procedure:	1. Set to the maximum power setting and enable the EUT transmit continuously. 2. Make the measurement with the spectrum analyzer's resolution bandwidth (RBW) = 100 kHz. Set the Video bandwidth (VBW) = 300 kHz. In order to make an accurate measurement. The 6dB bandwidth must be greater than 500 kHz. 3. Measure and record the results in the test report.
Test Result:	PASS

5.4.2. Test Instruments

Name	Manufacturer	Model No.	Serial Number	Calibration Due
Spectrum Analyzer	Agilent	N9020A	MY49100619	Jun. 26, 2025
Combiner Box	Ascentest	AT890-RFB	/	/

5.5. Power Spectral Density

5.5.1. Test Specification

Test Requirement:	FCC Part15 C Section 15.247 (e)
Test Method:	FCC KDB 558074 D01 15.247 Meas Guidance v05r02
Limit:	The peak power spectral density shall not be greater than 8dBm in any 3kHz band at any time interval of continuous transmission.
Test Setup:	
Test Mode:	Transmitting mode with modulation
Test Procedure:	1. The RF output of EUT was connected to the spectrum analyzer by RF cable. The path loss was compensated to the results for each measurement. 2. Set to the maximum power setting and enable the EUT transmit continuously. 3. Make the measurement with the spectrum analyzer's resolution bandwidth (RBW): 3 kHz ≤ RBW ≤ 100 kHz. Video bandwidth VBW ≥ 3 x RBW. Set the span to at least 1.5 times the OBW. 4. Detector = RMS, Sweep time = auto couple. 5. Employ trace averaging (RMS) mode over a minimum of 100 traces. Use the peak marker function to determine the maximum power level. 6. Measure and record the results in the test report.
Test Result:	PASS

5.5.2. Test Instruments

Name	Manufacturer	Model No.	Serial Number	Calibration Due
Spectrum Analyzer	Agilent	N9020A	MY49100619	Jun. 26, 2025
Combiner Box	Ascentest	AT890-RFB	/	/

5.5.3. Test data

Configuration IEEE 802.11b/ Antenna 0, Antenna 1				
Test channel	AVG Power Spectral Density (dBm/3kHz)		Limit (dBm/3kHz)	Result
	Antenna 0	Antenna 1		
Lowest	-16.36	-17.47	8	PASS
Middle	-16.87	-16.41	8	PASS
Highest	-16.21	-17.10	8	PASS

Configuration IEEE 802.11g/ Antenna 0, Antenna 1				
Test channel	AVG Power Spectral Density (dBm/3kHz)		Limit (dBm/3kHz)	Result
	Antenna 0	Antenna 1		
Lowest	-20.02	-21.11	8	PASS
Middle	-20.30	-20.76	8	PASS
Highest	-20.26	-21.01	8	PASS

Configuration IEEE 802.11n(HT20)/ Antenna 0, Antenna 1					
Test channel	AVG Power Spectral Density (dBm/3kHz)			Limit (dBm/3kHz)	Result
	Antenna 0	Antenna 1	Total		
Lowest	-20.59	-21.93	-18.20	8	PASS
Middle	-20.66	-21.15	-17.89	8	PASS
Highest	-20.20	-21.07	-17.60	8	PASS

Configuration IEEE 802.11n(HT40)/ Antenna 0, Antenna 1					
Test channel	AVG Power Spectral Density (dBm/3kHz)			Limit (dBm/3kHz)	Result
	Antenna 0	Antenna 1	Total		
Lowest	-22.21	-22.68	-19.43	8	PASS
Middle	-22.05	-23.04	-19.51	8	PASS
Highest	-22.24	-22.63	-19.42	8	PASS

Configuration IEEE 802.11ax(HE20)/ Antenna 0, Antenna 1					
Test channel	AVG Power Spectral Density (dBm/3kHz)			Limit (dBm/3kHz)	Result
	Antenna 0	Antenna 1	Total		
Lowest	-21.34	-22.89	-19.04	8	PASS
Middle	-22.09	-22.15	-19.11	8	PASS
Highest	-21.75	-22.17	-18.94	8	PASS

Configuration IEEE 802.11ax(HE40)/ Antenna 0, Antenna 1					
Test channel	AVG Power Spectral Density (dBm/3kHz)			Limit (dBm/3kHz)	Result
	Antenna 0	Antenna 1	Total		
Lowest	-24.44	-25.22	-21.80	8	PASS
Middle	-24.64	-25.21	-21.91	8	PASS
Highest	-24.33	-25.88	-22.03	8	PASS

Note:

The PSD result have added a Correction Factor: 10log(3KHz/10KHz), cause a 10KHZ RBW has used in measurement.
Directional gain = 10 log[$(10^{G1/20} + 10^{G2/20} + \ldots + 10^{GN/20})^2 / N_{ANT}$] dBi=4.83 <6, So limit=8dBm/3kHz

Refer to Appendix A: Test Result of Conducted Test

5.6. Conducted Band Edge and Spurious Emission Measurement

5.6.1. Test Specification

Test Requirement:	FCC Part15 C Section 15.247 (d)
Test Method:	FCC KDB 558074 D01 15.247 Meas Guidance v05r02
Limit:	In any 100 kHz bandwidth outside of the authorized frequency band, the emissions which fall in the non-restricted bands shall be attenuated at least 20 dB / 30dB relative to the maximum PSD level in 100 kHz by RF conducted measurement and radiated emissions which fall in the restricted bands, as defined in Section 15.205(a), must also comply with the radiated emission limits specified in Section 15.209(a).
Test Setup:	
Test Mode:	Transmitting mode with modulation
Test Procedure:	1. The RF output of EUT was connected to the spectrum analyzer by RF cable. The path loss was compensated to the results for each measurement. 2. Set to the maximum power setting and enable the EUT transmit continuously. 3. Set RBW = 100 kHz, VBW=300 kHz, Peak Detector. Unwanted Emissions measured in any 100 kHz bandwidth outside of the authorized frequency band shall be attenuated by at least 20 dB relative to the maximum in-band peak PSD level in 100 kHz when maximum peak conducted output power procedure is used. If the transmitter complies with the conducted power limits based on the use of RMS averaging over a time interval, the attenuation required under this paragraph shall be 30 dB instead of 20 dB per 15.247(d). 4. Measure and record the results in the test report. 5. The RF fundamental frequency should be excluded against the limit line in the operating frequency band.
Test Result:	PASS

5.6.2. Test Instruments

Name	Manufacturer	Model No.	Serial Number	Calibration Due
Spectrum Analyzer	Agilent	N9020A	MY49100619	Jun. 26, 2025
Combiner Box	Ascentest	AT890-RFB	/	/

5.7. Radiated Spurious Emission Measurement

5.7.1. Test Specification

Test Requirement:	FCC Part15 C Section 15.209
Test Method:	ANSI C63.10: 2020
Frequency Range:	9 kHz to 25 GHz
Measurement Distance:	3 m
Antenna Polarization:	Horizontal & Vertical
Operation mode:	Transmitting mode with modulation

Receiver Setup:

Frequency	Detector	RBW	VBW	Remark
9kHz- 150kHz	Quasi-peak	200Hz	1kHz	Quasi-peak Value
150kHz-30MHz	Quasi-peak	9kHz	30kHz	Quasi-peak Value
30MHz-1GHz	Quasi-peak	120KHz	300KHz	Quasi-peak Value
Above 1GHz	Peak	1MHz	3MHz	Peak Value
	Peak	1MHz	10Hz	Average Value

Limit:

Frequency	Field Strength (microvolts/meter)	Measurement Distance (meters)
0.009-0.490	2400/F(KHz)	300
0.490-1.705	24000/F(KHz)	30
1.705-30	30	30
30-88	100	3
88-216	150	3
216-960	200	3
Above 960	500	3

Frequency	Field Strength (microvolts/meter)	Measurement Distance (meters)	Detector
Above 1GHz	500	3	Average
	5000	3	Peak

Test setup:

For radiated emissions below 30MHz

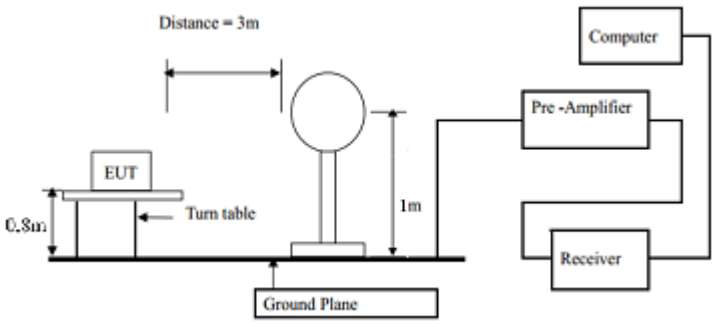

30MHz to 1GHz

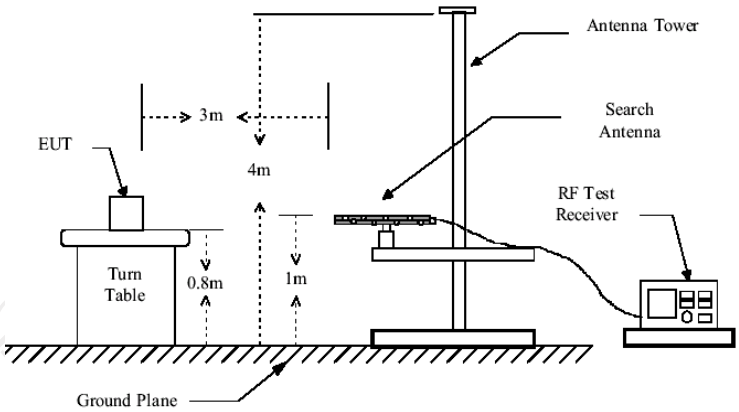

Above 1GHz

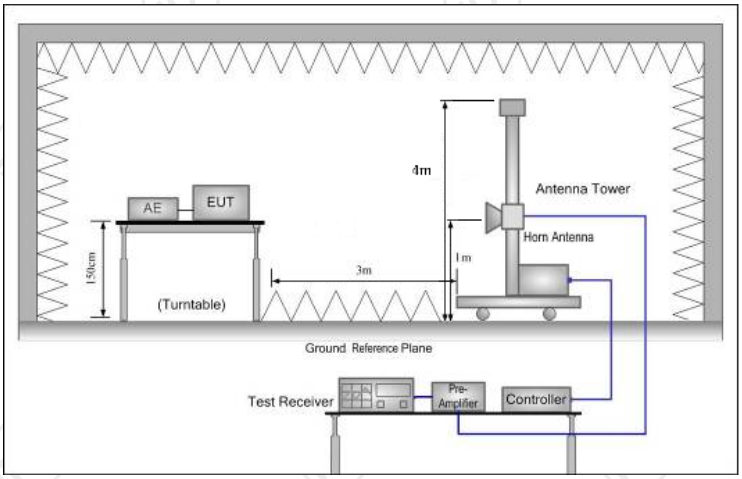

Test Procedure:

1. For the radiated emission test below 1GHz:
The EUT was placed on a turntable with 0.8 meter above ground. The EUT was set 3 meters from the interference receiving antenna, which was mounted on the top of a variable height antenna tower. The EUT was arranged to its worst case and then tune the antenna tower (from 1 m to 4 m) and turntable (from 0 degree to 360 degrees) to find the maximum reading. A pre-amp and a high PASS filter are used for the test in order to get better signal level.
For the radiated emission test above 1GHz:
Place the measurement antenna on a turntable with 1.5 meter above ground, which is away from each area of the EUT determined to be a source of emissions at the specified measurement distance, while keeping the measurement antenna aimed at the source of emissions at each frequency of significant emissions, with polarization oriented for maximum response. The measurement antenna may have to be higher or lower than the EUT, depending on the radiation pattern of the emission and staying aimed at the emission source for receiving the maximum signal. The final measurement antenna elevation shall be that which

	maximizes the emissions. The measurement antenna elevation for maximum emissions shall be restricted to a range of heights of from 1 m to 4 m above the ground or reference ground plane. 3. Corrected Reading: Antenna Factor + Cable Loss + Read Level - Preamp Factor = Level 4. For measurement below 1GHz, If the emission level of the EUT measured by the peak detector is 3 dB lower than the applicable limit, the peak emission level will be reported. Otherwise, the emission measurement will be repeated using the quasi-peak detector and reported. 5. Use the following spectrum analyzer settings: (1) Span shall wide enough to fully capture the emission being measured; (2) Set RBW=120 kHz for f < 1 GHz; VBW ≥ RBW; Sweep = auto; Detector function = peak; Trace = max hold; (3) Set RBW = 1 MHz, VBW= 3MHz for f >1 GHz for peak measurement. For average measurement: VBW = 10 Hz, when duty cycle is no less than 98 percent. VBW ≥ 1/T, when duty cycle is less than 98 percent where T is the minimum transmission duration over which the transmitter is on and is transmitting at its maximum power control level for the tested mode of operation.
Test results:	PASS

5.7.2. Test Instruments

Radiated Emission Test Site (966)				
Name of Equipment	**Manufacturer**	**Model**	**Serial Number**	**Calibration Due**
EMI Test Receiver	R&S	ESCI7	100529	Jan. 31, 2025
Spectrum Analyzer	R&S	FSQ40	200061	Jun. 26, 2025
Pre-amplifier	SKET	LNPA_0118G-45	SK2021012102	Jan. 31, 2025
Pre-amplifier	SKET	LNPA_1840G-50	SK202109203500	Jan. 31, 2025
Pre-amplifier	HP	8447D	2727A05017	Jun. 26, 2025
Loop antenna	Schwarzbeck	FMZB1519B	00191	Jun. 26, 2025
Broadband Antenna	Schwarzbeck	VULB9163	340	Jun. 28, 2025
Horn Antenna	Schwarzbeck	BBHA 9120D	631	Jun. 28, 2025
Horn Antenna	Schwarzbeck	BBHA 9170	00956	Feb. 02, 2025
Coaxial cable	SKET	RE-03-D	/	Jun. 26, 2025
Coaxial cable	SKET	RE-03-M	/	Jun. 26, 2025
Coaxial cable	SKET	RE-03-L	/	Jun. 26, 2025
Coaxial cable	SKET	RE-04-D	/	Jun. 26, 2025
Coaxial cable	SKET	RE-04-M	/	Jun. 26, 2025
Coaxial cable	SKET	RE-04-L	/	Jun. 26, 2025
Antenna Mast	Keleto	RE-AM	/	/
EMI Test Software	EZ_EMC	FA-03A2 RE+	1.1.4.2	/

5.7.3. Test Data

Please refer to following diagram for individual

Below 1GHz

Horizontal:

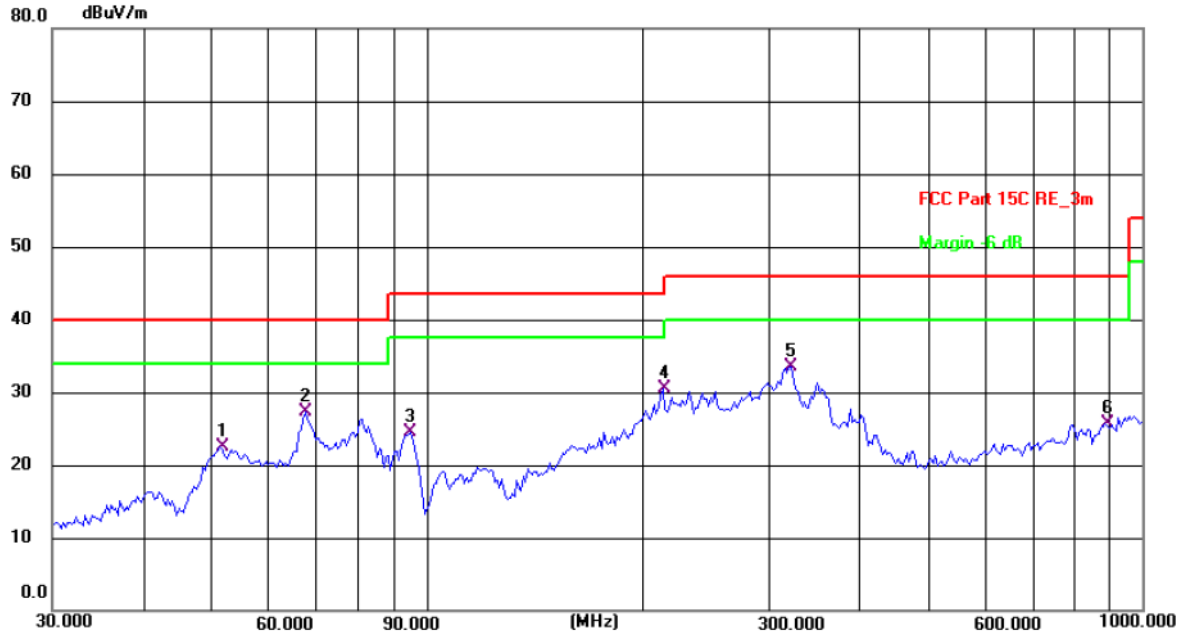

Site: 3m Anechoic Chamber1 Polarization: *Horizontal* Temperature: 24.6(C) Humidity: 53 %

Limit: FCC Part 15C RE_3m Power: DC 3.7 V

No.	Frequency (MHz)	Reading (dBuV)	Factor (dB/m)	Level (dBuV/m)	Limit (dBuV/m)	Margin (dB)	Detector	P/F	Remark
1	51.4807	34.97	-12.41	22.56	40.00	-17.44	QP	P	
2	67.6751	41.15	-13.92	27.23	40.00	-12.77	QP	P	
3	94.7600	40.51	-16.08	24.43	43.50	-19.07	QP	P	
4	213.7634	45.48	-15.06	30.42	43.50	-13.08	QP	P	
5 *	321.0608	43.80	-10.35	33.45	46.00	-12.55	QP	P	
6	887.6098	27.14	-1.50	25.64	46.00	-20.36	QP	P	

Vertical:

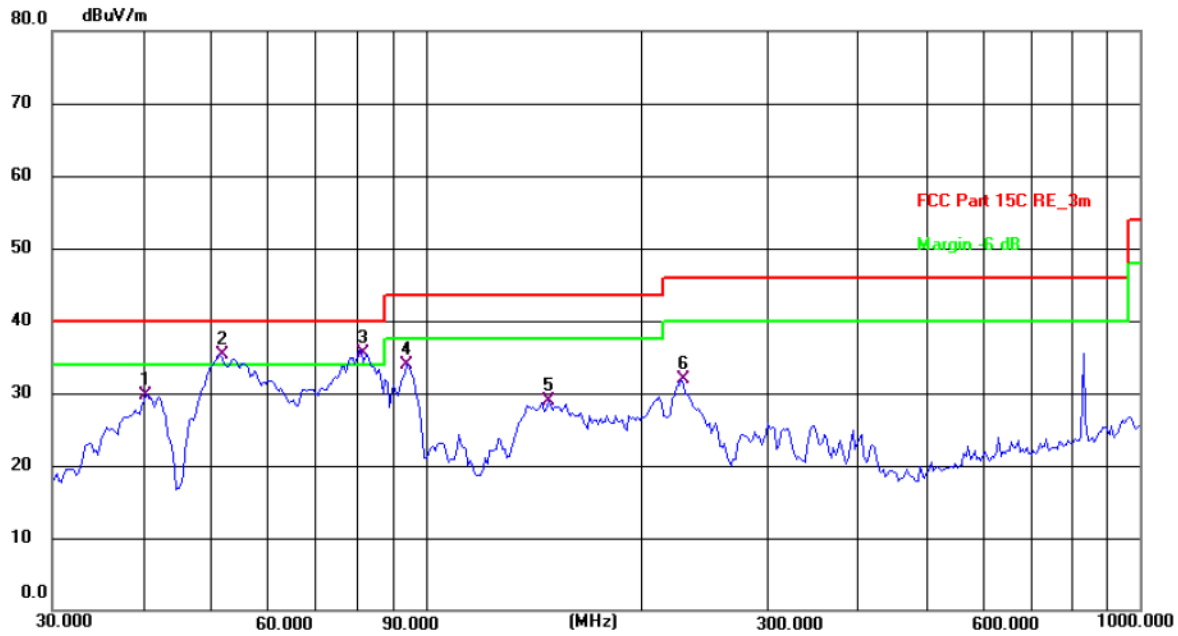

Site: 3m Anechoic Chamber1 Polarization: *Vertical* Temperature: 24.6(C) Humidity: 53 %

Limit: FCC Part 15C RE_3m Power: DC 3.7 V

No.	Frequency (MHz)	Reading (dBuV)	Factor (dB/m)	Level (dBuV/m)	Limit (dBuV/m)	Margin (dB)	Detector	P/F	Remark
1	40.5591	41.63	-11.83	29.80	40.00	-10.20	QP	P	
2 !	51.4807	47.71	-12.41	35.30	40.00	-4.70	QP	P	
3 *	81.2117	51.99	-16.39	35.60	40.00	-4.40	QP	P	
4	94.0978	50.05	-16.21	33.84	43.50	-9.66	QP	P	
5	148.4410	40.43	-11.54	28.89	43.50	-14.61	QP	P	
6	227.6906	46.38	-14.52	31.86	46.00	-14.14	QP	P	

Note: *1. The low frequency, which started from 9KHz~30MHz, was pre-scanned and the result which was 20dB lower than the limit line per 15.31(o) was not reported*

2. Measurements were conducted in all three channels (high, middle, low) and all modulation(802.11b, 802.11g, 802.11n(HT20), 802.11n(HT40), 802.11ax(HE20), 802.11ax(HE40)), and the worst case Mode (Highest channel and 802.11b) transmit with Antenna 0) was submitted only.

3. Freq. = Emission frequency in MHz

Measurement (dBµV/m) = Reading level (dBµV) + Corr. Factor (dB)

Correction Factor= Antenna Factor + Cable loss – Pre-amplifier

Limit (dBµV/m) = Limit stated in standard

Margin (dB) = Measurement (dBµV/m) – Limits (dBµV/m)

** is meaning the worst frequency has been tested in the test frequency range.*

Test Result of Radiated Spurious at Band edges

Lowest channel 2422:

Horizontal:

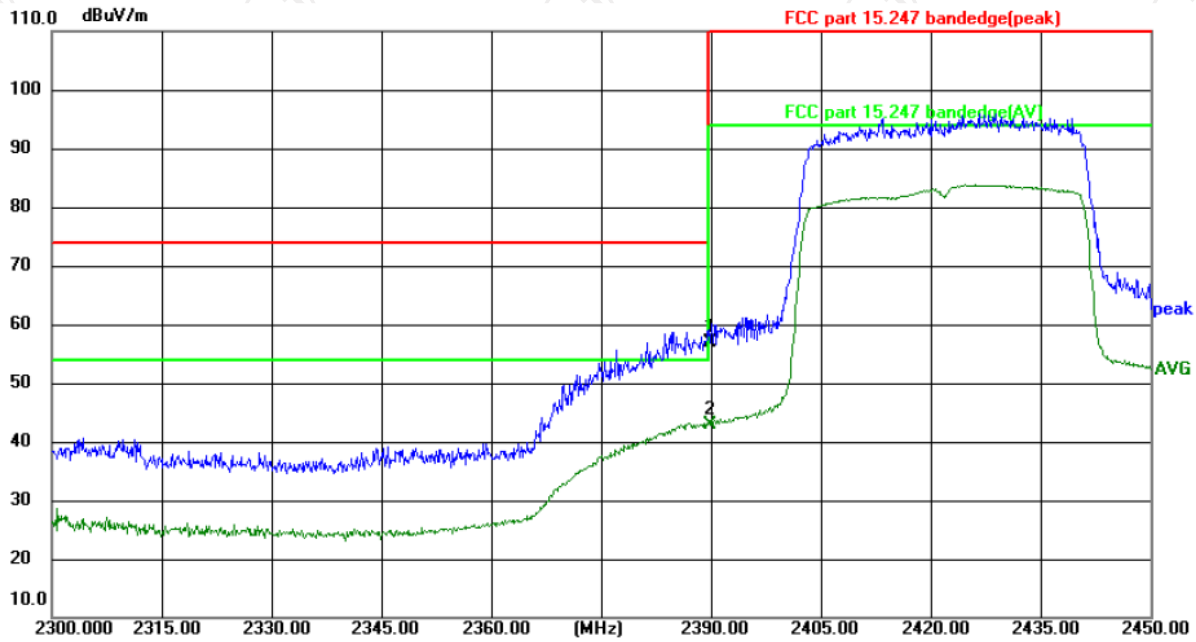

Site: 3m Anechoic Chamber Polarization: ***Horizontal*** Temperature: 24.8(℃) Humidity: 51 %

Limit: FCC part 15.247 bandedge(peak) Power:DC 3.7 V

No.	Frequency (MHz)	Reading (dBuV)	Factor (dB/m)	Level (dBuV/m)	Limit (dBuV/m)	Margin (dB)	Detector	P/F	Remark
1	2390.000	73.67	-16.70	56.97	74.00	-17.03	peak	P	
2 *	2390.000	59.67	-16.70	42.97	54.00	-11.03	AVG	P	

Vertical:

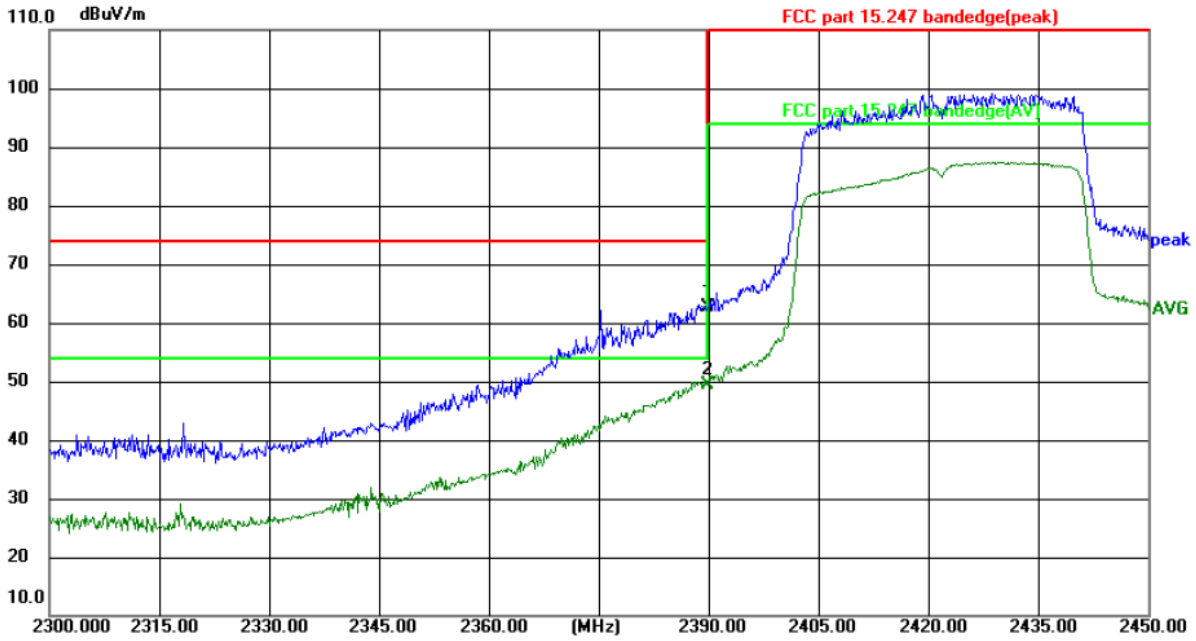

Site: 3m Anechoic Chamber Polarization: *Vertical* Temperature: 24.8(℃) Humidity: 51 %

Limit: FCC part 15.247 bandedge(peak) Power:DC 3.7 V

No.	Frequency (MHz)	Reading (dBuV)	Factor (dB/m)	Level (dBuV/m)	Limit (dBuV/m)	Margin (dB)	Detector	P/F	Remark
1	2390.000	79.27	-16.70	62.57	74.00	-11.43	peak	P	
2 *	2390.000	66.03	-16.70	49.33	54.00	-4.67	AVG	P	

Note: *Measurements were conducted in all two channels (high, low) and all modulation (802.11b, 802.11g, 802.11n(HT20), 802.11n(HT40), 802.11ax(HE20), 802.11ax(HE40)), and the worst case Mode 802.11ax(HE40) was submitted only.*

Highest channel 2452:

Horizontal:

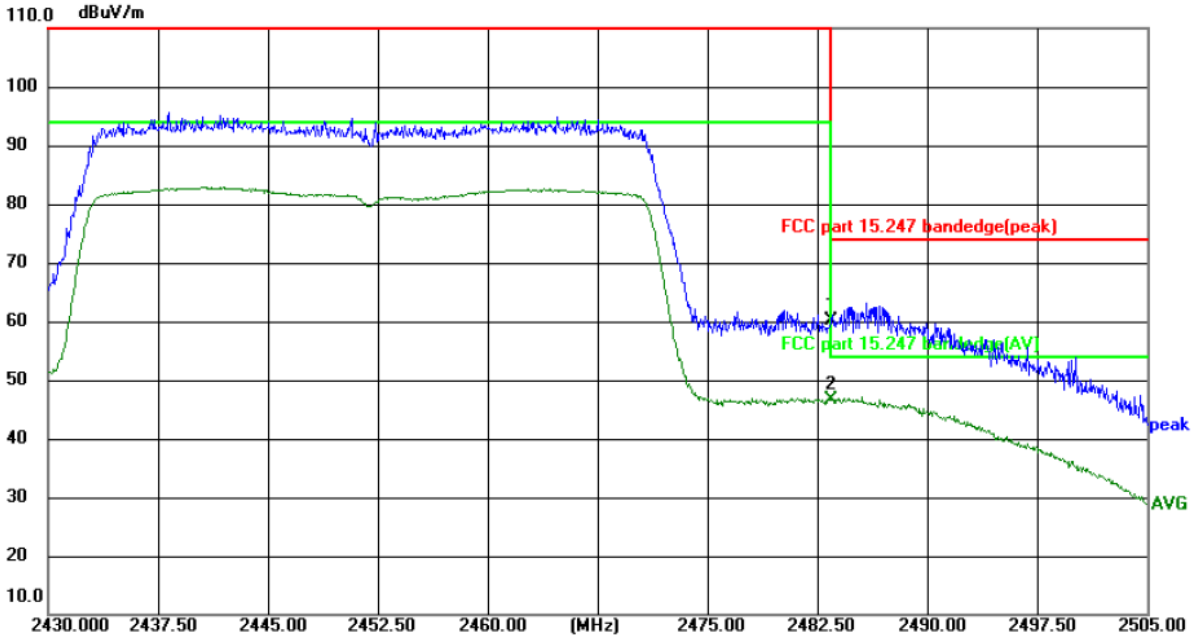

Site: 3m Anechoic Chamber Polarization: *Horizontal* Temperature: 24.8(℃) Humidity: 51 %

Limit: FCC part 15.247 bandedge(peak) Power:DC 3.7 V

No.	Frequency (MHz)	Reading (dBuV)	Factor (dB/m)	Level (dBuV/m)	Limit (dBuV/m)	Margin (dB)	Detector	P/F	Remark
1	2483.500	76.79	-16.65	60.14	74.00	-13.86	peak	P	
2 *	2483.500	63.26	-16.65	46.61	54.00	-7.39	AVG	P	

Vertical:

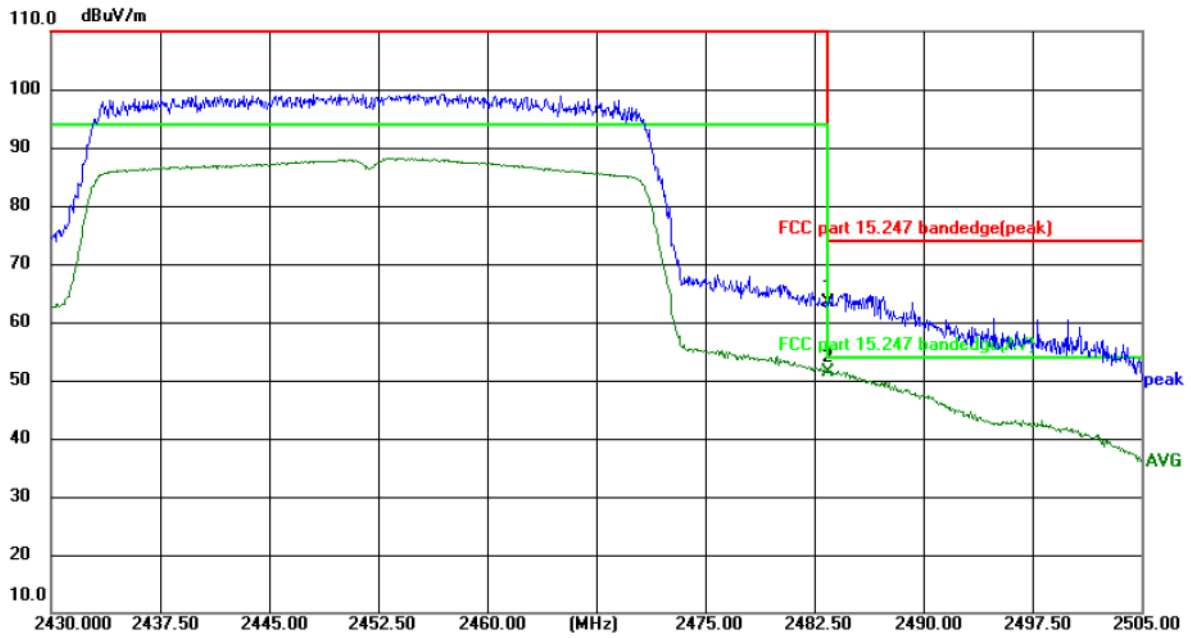

Site: 3m Anechoic Chamber Polarization: *Vertical* Temperature: 24.8(℃) Humidity: 51 %

Limit: FCC part 15.247 bandedge(peak) Power:DC 3.7 V

No.	Frequency (MHz)	Reading (dBuV)	Factor (dB/m)	Level (dBuV/m)	Limit (dBuV/m)	Margin (dB)	Detector	P/F	Remark
1	2483.500	80.02	-16.65	63.37	74.00	-10.63	peak	P	
2 *	2483.500	68.15	-16.65	51.50	54.00	-2.50	AVG	P	

Note:

1. *Peak Final Emission Level=Peak Reading + Correction Factor;*
2. *Correction Factor= Antenna Factor + Cable loss – Pre-amplifier*
3. *Measurements were conducted in all two channels (high, low) and all modulation (802.11b, 802.11g, 802.11n(HT20), 802.11n(HT40), 802.11ax(HE20), 802.11ax(HE40)), and the worst case Mode 802.11 ax(HE40) was submitted only.*

Above 1GHz

Modulation Type: 802.11b

Low channel: 2412 MHz									
Frequency (MHz)	Ant. Pol. H/V	Peak reading (dBμV)	AV reading (dBuV)	Correction Factor (dB/m)	Emission Level		Peak limit (dBμV/m)	AV limit (dBμV/m)	Margin (dB)
					Peak (dBμV/m)	AV (dBμV/m)			
4824	H	55.54	---	-9.48	46.06	---	74	54	-7.94
7236	H	44.91	---	-1.34	43.57	---	74	54	-10.43
---	H	---	---	---	---	---	---	---	---
4824	V	55.53	---	-9.48	46.05	---	74	54	-7.95
7236	V	45.44	---	-1.34	44.10	---	74	54	-9.90
---	V	---	---	---	---	---	---	---	---

Middle channel: 2437MHz									
Frequency (MHz)	Ant. Pol. H/V	Peak reading (dBμV)	AV reading (dBμV)	Correction Factor (dB/m)	Emission Level		Peak limit (dBμV/m)	AV limit (dBμV/m)	Margin (dB)
					Peak (dBμV/m)	AV (dBμV/m)			
4874	H	56.09	---	-9.37	46.72	---	74	54	-7.28
7311	H	46.75	---	-1.17	45.58	---	74	54	-8.42
---	H	---	---	---	---	---	---	---	---
4874	V	54.96	---	-9.37	45.59	---	74	54	-8.41
7311	V	46.77	---	-1.17	45.60	---	74	54	-8.40
---	V	---	---	---	---	---	---	---	---

High channel: 2462 MHz									
Frequency (MHz)	Ant. Pol. H/V	Peak reading (dBμV)	AV reading (dBμV)	Correction Factor (dB/m)	Emission Level		Peak limit (dBμV/m)	AV limit (dBμV/m)	Margin (dB)
					Peak (dBμV/m)	AV (dBμV/m)			
4924	H	55.29	---	-9.26	46.03	---	74	54	-7.97
7386	H	45.18	---	-1.01	44.17	---	74	54	-9.83
---	H	---	---	---	---	---	---	---	---
4924	V	56.72	---	-9.26	47.46	---	74	54	-6.54
7386	V	45.30	---	-1.01	44.29	---	74	54	-9.71
---	V	---	---	---	---	---	---	---	---

Note:

1. *Emission Level=Peak Reading + Correction Factor; Correction Factor= Antenna Factor + Cable loss – Pre-amplifier*
2. *Margin (dB) = Emission Level (Peak) (dBμV/m)-Average limit (dBμV/m)*
3. *The emission levels of other frequencies are very lower than the limit and not show in test report.*
4. *Measurements were conducted from 1 GHz to the 10th harmonic of highest fundamental frequency. The highest test frequency is 25GHz.*
5. *Data of measurement shown "---"in the above table mean that the reading of emissions is attenuated more than 20 dB below the limits or the field strength is too small to be measured.*
6. *802.11b is SISO mode and the worst case Antenna (ANT3) was submitted only.*

Modulation Type: 802.11g

Low channel: 2412 MHz									
Frequency (MHz)	Ant. Pol. H/V	Peak reading (dBμV)	AV reading (dBuV)	Correction Factor (dB/m)	Emission Level		Peak limit (dBμV/m)	AV limit (dBμV/m)	Margin (dB)
					Peak (dBμV/m)	AV (dBμV/m)			
4824	H	56.63	---	-9.48	47.15	---	74	54	-6.85
7236	H	46.45	---	-1.34	45.11	---	74	54	-8.89
---	H	---	---	---	---	---	---	---	---
4824	V	56.98	---	-9.48	47.50	---	74	54	-6.50
7236	V	46.97	---	-1.34	45.63	---	74	54	-8.37
---	V	---	---	---	---	---	---	---	---

Middle channel: 2437MHz									
Frequency (MHz)	Ant. Pol. H/V	Peak reading (dBμV)	AV reading (dBμV)	Correction Factor (dB/m)	Emission Level		Peak limit (dBμV/m)	AV limit (dBμV/m)	Margin (dB)
					Peak (dBμV/m)	AV (dBμV/m)			
4874	H	55.29	---	-9.37	45.92	---	74	54	-8.08
7311	H	47.11	---	-1.17	45.94	---	74	54	-8.06
---	H	---	---	---	---	---	---	---	---
4874	V	54.30	---	-9.37	44.93	---	74	54	-9.07
7311	V	44.74	---	-1.17	43.57	---	74	54	-10.43
---	V	---	---	---	---	---	---	---	---

High channel: 2462 MHz									
Frequency (MHz)	Ant. Pol. H/V	Peak reading (dBμV)	AV reading (dBμV)	Correction Factor (dB/m)	Emission Level		Peak limit (dBμV/m)	AV limit (dBμV/m)	Margin (dB)
					Peak (dBμV/m)	AV (dBμV/m)			
4924	H	54.87	---	-9.26	45.61	---	74	54	-8.39
7386	H	45.49	---	-1.01	44.48	---	74	54	-9.52
---	H	---	---	---	---	---	---	---	---
4924	V	55.71	---	-9.26	46.45	---	74	54	-7.55
7386	V	46.43	---	-1.01	45.42	---	74	54	-8.58
---	V	---	---	---	---	---	---	---	---

Note:

1. *Emission Level=Peak Reading + Correction Factor; Correction Factor= Antenna Factor + Cable loss – Pre-amplifier*
2. *Margin (dB) = Emission Level (Peak) (dBμV/m)-Average limit (dBμV/m)*
3. *The emission levels of other frequencies are very lower than the limit and not show in test report.*
4. *Measurements were conducted from 1 GHz to the 10th harmonic of highest fundamental frequency. The highest test frequency is 25GHz.*
5. *Data of measurement shown "---"in the above table mean that the reading of emissions is attenuated more than 20 dB below the limits or the field strength is too small to be measured.*
6. *802.11g is SISO mode and the worst case Antenna (ANT3) was submitted only.*

Modulation Type: 802.11n(HT20)

Low channel: 2412 MHz									
Frequency (MHz)	Ant. Pol. H/V	Peak reading (dBμV)	AV reading (dBuV)	Correction Factor (dB/m)	Emission Level		Peak limit (dBμV/m)	AV limit (dBμV/m)	Margin (dB)
					Peak (dBμV/m)	AV (dBμV/m)			
4824	H	55.55	---	-9.48	46.07	---	74	54	-7.93
7236	H	45.33	---	-1.34	43.99	---	74	54	-10.01
---	H	---	---	---	---	---	---	---	---
4824	V	54.86	---	-9.48	45.38	---	74	54	-8.62
7236	V	45.44	---	-1.34	44.10	---	74	54	-9.90
---	V	---	---	---	---	---	---	---	---

Middle channel: 2437MHz									
Frequency (MHz)	Ant. Pol. H/V	Peak reading (dBμV)	AV reading (dBμV)	Correction Factor (dB/m)	Emission Level		Peak limit (dBμV/m)	AV limit (dBμV/m)	Margin (dB)
					Peak (dBμV/m)	AV (dBμV/m)			
4874	H	55.28	---	-9.37	45.91	---	74	54	-8.09
7311	H	44.87	---	-1.17	43.70	---	74	54	-10.30
---	H	---	---	---	---	---	---	---	---
4874	V	54.25	---	-9.37	44.88	---	74	54	-9.12
7311	V	45.22	---	-1.17	44.05	---	74	54	-9.95
---	V	---	---	---	---	---	---	---	---

High channel: 2462 MHz									
Frequency (MHz)	Ant. Pol. H/V	Peak reading (dBμV)	AV reading (dBμV)	Correction Factor (dB/m)	Emission Level		Peak limit (dBμV/m)	AV limit (dBμV/m)	Margin (dB)
					Peak (dBμV/m)	AV (dBμV/m)			
4924	H	55.19	---	-9.26	45.93	---	74	54	-8.07
7386	H	46.36	---	-1.01	45.35	---	74	54	-8.65
---	H	---	---	---	---	---	---	---	---
4924	V	54.70	---	-9.26	45.44	---	74	54	-8.56
7386	V	45.91	---	-1.01	44.90	---	74	54	-9.10
---	V	---	---	---	---	---	---	---	---

Note:

1. *Emission Level=Peak Reading + Correction Factor; Correction Factor= Antenna Factor + Cable loss – Pre-amplifier*
2. *Margin (dB) = Emission Level (Peak) (dBμV/m)-Average limit (dBμV/m)*
3. *The emission levels of other frequencies are very lower than the limit and not show in test report.*
4. *Measurements were conducted from 1 GHz to the 10th harmonic of highest fundamental frequency. The highest test frequency is 25GHz.*
5. *Data of measurement shown "---"in the above table mean that the reading of emissions is attenuated more than 20 dB below the limits or the field strength is too small to be measured.*
6. *802.11n(HT20) is MIMO mode.*

Modulation Type: 802.11n(HT40)

Low channel: 2422 MHz									
Frequency (MHz)	Ant. Pol. H/V	Peak reading (dBμV)	AV reading (dBuV)	Correction Factor (dB/m)	Emission Level		Peak limit (dBμV/m)	AV limit (dBμV/m)	Margin (dB)
					Peak (dBμV/m)	AV (dBμV/m)			
4844	H	54.74	---	-9.43	45.31	---	74	54	-8.69
7266	H	45.61	---	-1.28	44.33	---	74	54	-9.67
---	H	---	---	---	---	---	---	---	---
4844	V	55.79	---	-9.43	46.36	---	74	54	-7.64
7266	V	47.06	---	-1.28	45.78	---	74	54	-8.22
---	V	---	---	---	---	---	---	---	---

Middle channel: 2437MHz									
Frequency (MHz)	Ant. Pol. H/V	Peak reading (dBμV)	AV reading (dBμV)	Correction Factor (dB/m)	Emission Level		Peak limit (dBμV/m)	AV limit (dBμV/m)	Margin (dB)
					Peak (dBμV/m)	AV (dBμV/m)			
4874	H	55.73	---	-9.37	46.36	---	74	54	-7.64
7311	H	45.95	---	-1.17	44.78	---	74	54	-9.22
---	H	---	---	---	---	---	---	---	---
4874	V	55.68	---	-9.37	46.31	---	74	54	-7.69
7311	V	45.59	---	-1.17	44.42	---	74	54	-9.58
---	V	---	---	---	---	----	---	---	---

High channel: 2452 MHz									
Frequency (MHz)	Ant. Pol. H/V	Peak reading (dBμV)	AV reading (dBμV)	Correction Factor (dB/m)	Emission Level		Peak limit (dBμV/m)	AV limit (dBμV/m)	Margin (dB)
					Peak (dBμV/m)	AV (dBμV/m)			
4904	H	55.27	---	-9.30	45.97	---	74	54	-8.03
7356	H	45.02	---	-1.08	43.94	---	74	54	-10.06
---	H	---	---	---	---	---	---	---	---
4904	V	55.84	---	-9.30	46.54	---	74	54	-7.46
7356	V	46.51	---	-1.08	45.43	---	74	54	-8.57
---	V	---	---	---	---	---	---	---	---

Note:

1. *Emission Level=Peak Reading + Correction Factor; Correction Factor= Antenna Factor + Cable loss – Pre-amplifier*
2. *Margin (dB) = Emission Level (Peak) (dBμV/m)-Average limit (dBμV/m)*
3. *The emission levels of other frequencies are very lower than the limit and not show in test report.*
4. *Measurements were conducted from 1 GHz to the 10th harmonic of highest fundamental frequency. The highest test frequency is 25GHz.*
5. *Data of measurement shown "---"in the above table mean that the reading of emissions is attenuated more than 20 dB below the limits or the field strength is too small to be measured.*
6. *802.11n(HT40) is MIMO mode.*

Modulation Type: 802.11ax(HE20)

Low channel: 2412 MHz									
Frequency (MHz)	Ant. Pol. H/V	Peak reading (dBμV)	AV reading (dBuV)	Correction Factor (dB/m)	Emission Level		Peak limit (dBμV/m)	AV limit (dBμV/m)	Margin (dB)
					Peak (dBμV/m)	AV (dBμV/m)			
4824	H	55.67	---	-9.48	46.19	---	74	54	-7.81
7236	H	46.45	---	-1.34	45.11	---	74	54	-8.89
---	H	---	---	---	---	---	---	---	---
4824	V	54.59	---	-9.48	45.11	---	74	54	-8.89
7236	V	44.86	---	-1.34	43.52	---	74	54	-10.48
---	V	---	---	---	---	---	---	---	---

Middle channel: 2437MHz									
Frequency (MHz)	Ant. Pol. H/V	Peak reading (dBμV)	AV reading (dBμV)	Correction Factor (dB/m)	Emission Level		Peak limit (dBμV/m)	AV limit (dBμV/m)	Margin (dB)
					Peak (dBμV/m)	AV (dBμV/m)			
4874	H	56.11	---	-9.37	46.74	---	74	54	-7.26
7311	H	44.54	---	-1.17	43.37	---	74	54	-10.63
---	H	---	---	---	---	---	---	---	---
4874	V	54.93	---	-9.37	45.56	---	74	54	-8.44
7311	V	44.88	---	-1.17	43.71	---	74	54	-10.29
---	V	---	---	---	---	---	---	---	---

High channel: 2462 MHz									
Frequency (MHz)	Ant. Pol. H/V	Peak reading (dBμV)	AV reading (dBμV)	Correction Factor (dB/m)	Emission Level		Peak limit (dBμV/m)	AV limit (dBμV/m)	Margin (dB)
					Peak (dBμV/m)	AV (dBμV/m)			
4924	H	54.79	---	-9.26	45.53	---	74	54	-8.47
7386	H	46.15	---	-1.01	45.14	---	74	54	-8.86
---	H	---	---	---	---	---	---	---	---
4924	V	55.90	---	-9.26	46.64	---	74	54	-7.36
7386	V	47.02	---	-1.01	46.01	---	74	54	-7.99
---	V	---	---	---	---	---	---	---	---

Note:

1. *Emission Level=Peak Reading + Correction Factor; Correction Factor= Antenna Factor + Cable loss – Pre-amplifier*
2. *Margin (dB) = Emission Level (Peak) (dBμV/m)-Average limit (dBμV/m)*
3. *The emission levels of other frequencies are very lower than the limit and not show in test report.*
4. *Measurements were conducted from 1 GHz to the 10th harmonic of highest fundamental frequency. The highest test frequency is 25GHz.*
5. *Data of measurement shown "---"in the above table mean that the reading of emissions is attenuated more than 20 dB below the limits or the field strength is too small to be measured.*
6. *802.11ax(HE20) is MIMO mode.*

Modulation Type: 802.11ax(HE40)

Low channel: 2422 MHz									
Frequency (MHz)	Ant. Pol. H/V	Peak reading (dBµV)	AV reading (dBuV)	Correction Factor (dB/m)	Emission Level		Peak limit (dBµV/m)	AV limit (dBµV/m)	Margin (dB)
					Peak (dBµV/m)	AV (dBµV/m)			
4844	H	55.93	---	-9.43	46.50	---	74	54	-7.50
7266	H	46.24	---	-1.28	44.96	---	74	54	-9.04
---	H	---	---	---	---	---	---	---	---
4844	V	55.31	---	-9.43	45.88	---	74	54	-8.12
7266	V	46.35	---	-1.28	45.07	---	74	54	-8.93
---	V	---	---	---	---	---	---	---	---

Middle channel: 2437MHz									
Frequency (MHz)	Ant. Pol. H/V	Peak reading (dBµV)	AV reading (dBµV)	Correction Factor (dB/m)	Emission Level		Peak limit (dBµV/m)	AV limit (dBµV/m)	Margin (dB)
					Peak (dBµV/m)	AV (dBµV/m)			
4874	H	55.09	---	-9.37	45.72	---	74	54	-8.28
7311	H	45.78	---	-1.17	44.61	---	74	54	-9.39
---	H	---	---	---	---	---	---	---	---
4874	V	56.18	---	-9.37	46.81	---	74	54	-7.19
7311	V	46.56	---	-1.17	45.39	---	74	54	-8.61
---	V	---	---	---	---	----	---	---	---

High channel: 2452 MHz									
Frequency (MHz)	Ant. Pol. H/V	Peak reading (dBµV)	AV reading (dBµV)	Correction Factor (dB/m)	Emission Level		Peak limit (dBµV/m)	AV limit (dBµV/m)	Margin (dB)
					Peak (dBµV/m)	AV (dBµV/m)			
4904	H	55.73	---	-9.30	46.43	---	74	54	-7.57
7356	H	45.55	---	-1.08	44.47	---	74	54	-9.53
---	H	---	---	---	---	---	---	---	---
4904	V	54.97	---	-9.30	45.67	---	74	54	-8.33
7356	V	46.32	---	-1.08	45.24	---	74	54	-8.76
---	V	---	---	---	---	---	---	---	---

Note:

1. *Emission Level=Peak Reading + Correction Factor; Correction Factor= Antenna Factor + Cable loss – Pre-amplifier*
2. *Margin (dB) = Emission Level (Peak) (dBµV/m)-Average limit (dBµV/m)*
3. *The emission levels of other frequencies are very lower than the limit and not show in test report.*
4. *Measurements were conducted from 1 GHz to the 10th harmonic of highest fundamental frequency. The highest test frequency is 25GHz.*
5. *Data of measurement shown "---"in the above table mean that the reading of emissions is attenuated more than 20 dB below the limits or the field strength is too small to be measured.*
6. *802.11ax(HE40) is MIMO mode.*

Appendix A: Test Result of Conducted Test

Duty Cycle

Condition	Mode	Frequency (MHz)	Antenna	Duty Cycle (%)	Correction Factor (dB)
NVNT	b	2412	Ant0	100	0
NVNT	b	2437	Ant0	100	0
NVNT	b	2462	Ant0	100	0
NVNT	g	2412	Ant0	100	0
NVNT	g	2437	Ant0	100	0
NVNT	g	2462	Ant0	100	0
NVNT	n20	2412	Ant0	100	0
NVNT	n20	2437	Ant0	100	0
NVNT	n20	2462	Ant0	100	0
NVNT	n40	2422	Ant0	98.87	0
NVNT	n40	2437	Ant0	98.83	0
NVNT	n40	2452	Ant0	98.86	0
NVNT	ax20	2412	Ant0	99.91	0
NVNT	ax20	2437	Ant0	99.90	0
NVNT	ax20	2462	Ant0	99.90	0
NVNT	ax40	2422	Ant0	99.94	0
NVNT	ax40	2437	Ant0	99.82	0
NVNT	ax40	2452	Ant0	99.95	0
NVNT	b	2412	Ant1	100	0
NVNT	b	2437	Ant1	100	0
NVNT	b	2462	Ant1	100	0
NVNT	g	2412	Ant1	100	0
NVNT	g	2437	Ant1	100	0
NVNT	g	2462	Ant1	100	0
NVNT	n20	2412	Ant1	100	0
NVNT	n20	2437	Ant1	100	0
NVNT	n20	2462	Ant1	100	0
NVNT	n40	2422	Ant1	98.86	0
NVNT	n40	2437	Ant1	98.83	0
NVNT	n40	2452	Ant1	98.85	0
NVNT	ax20	2412	Ant1	99.90	0
NVNT	ax20	2437	Ant1	99.90	0
NVNT	ax20	2462	Ant1	99.92	0
NVNT	ax40	2422	Ant1	99.86	0
NVNT	ax40	2437	Ant1	99.81	0
NVNT	ax40	2452	Ant1	100	0

Test Graphs

Duty Cycle NVNT b 2412MHz Ant0

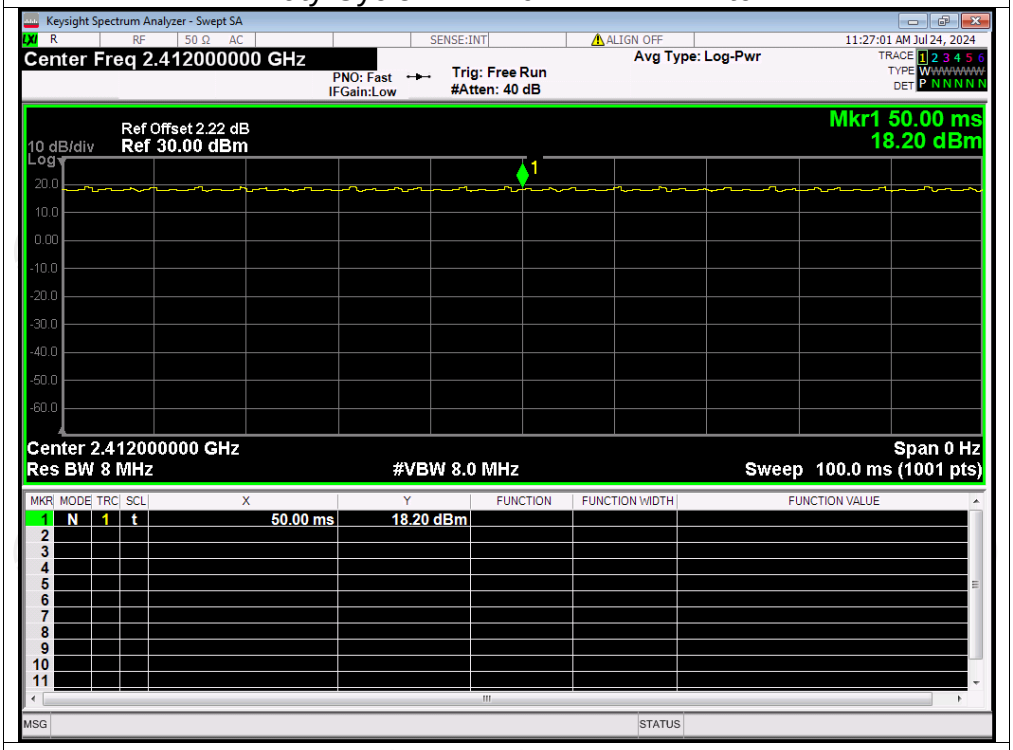

Duty Cycle NVNT b 2437MHz Ant0

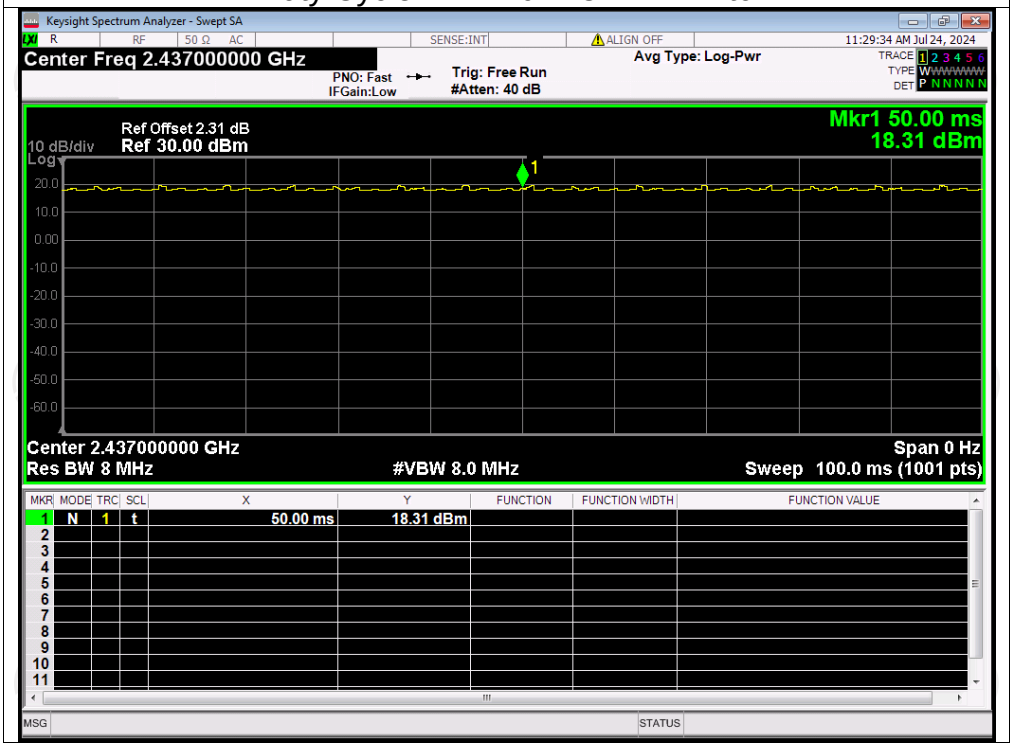

Duty Cycle NVNT b 2462MHz Ant0

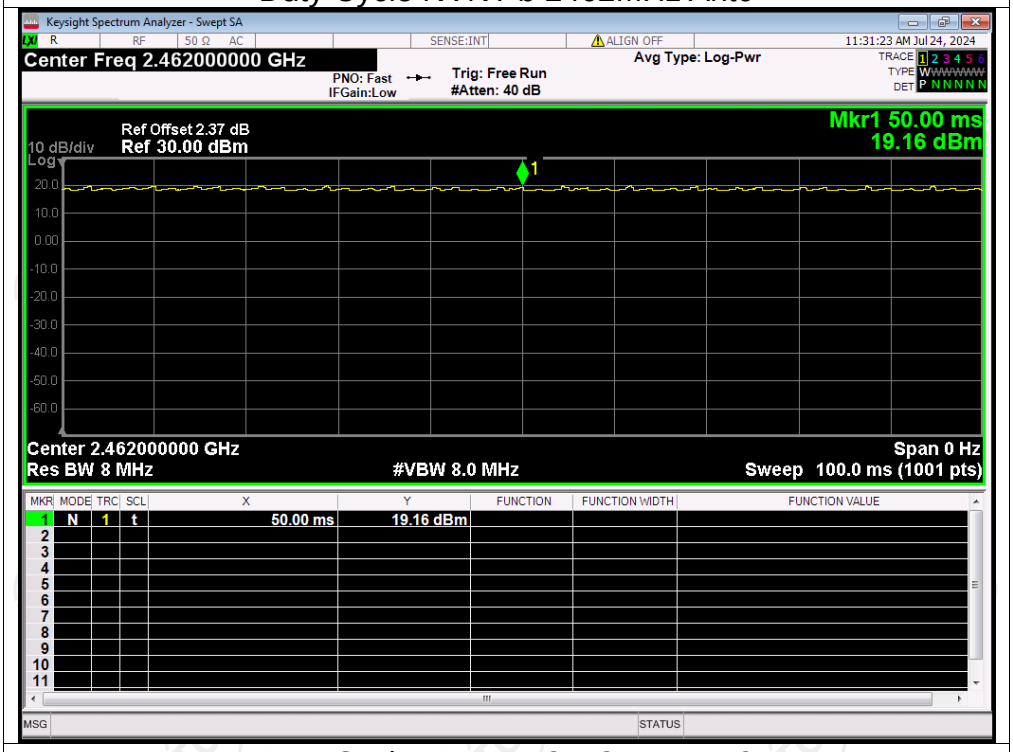

Duty Cycle NVNT g 2412MHz Ant0

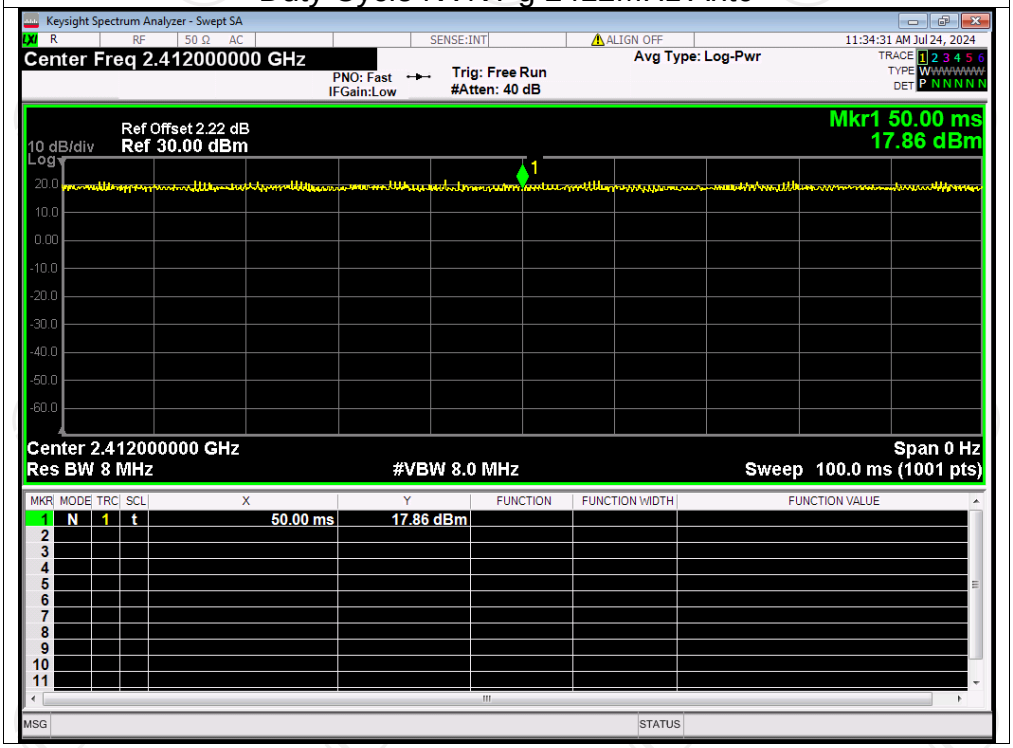

Duty Cycle NVNT g 2437MHz Ant0

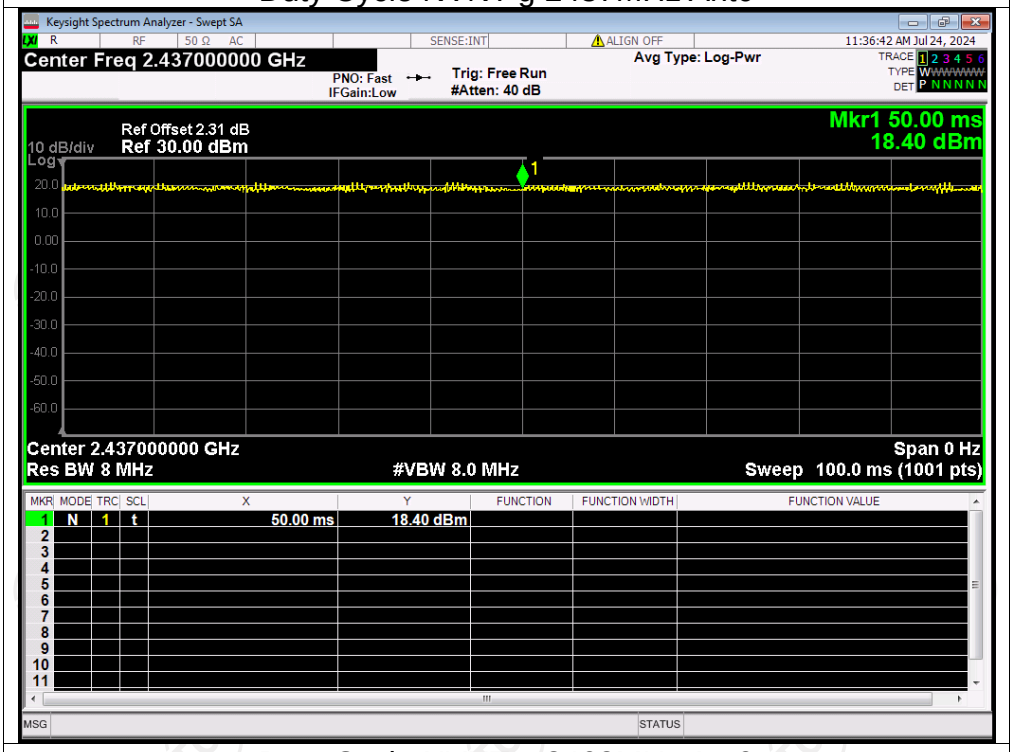

Duty Cycle NVNT g 2462MHz Ant0

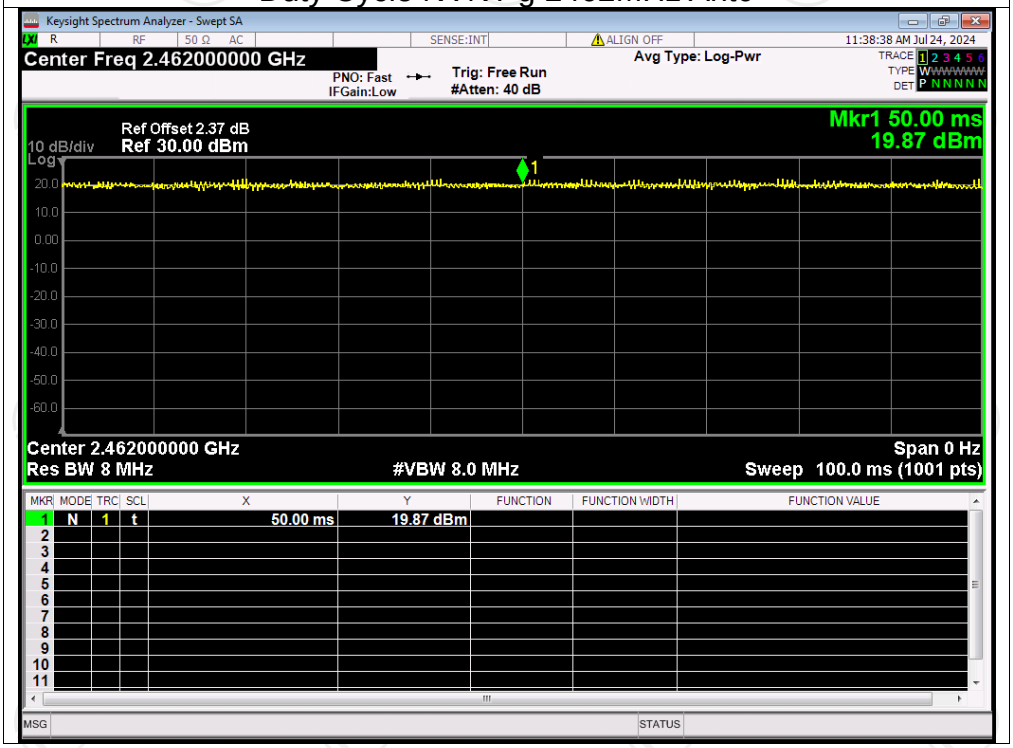

Duty Cycle NVNT n20 2412MHz Ant0

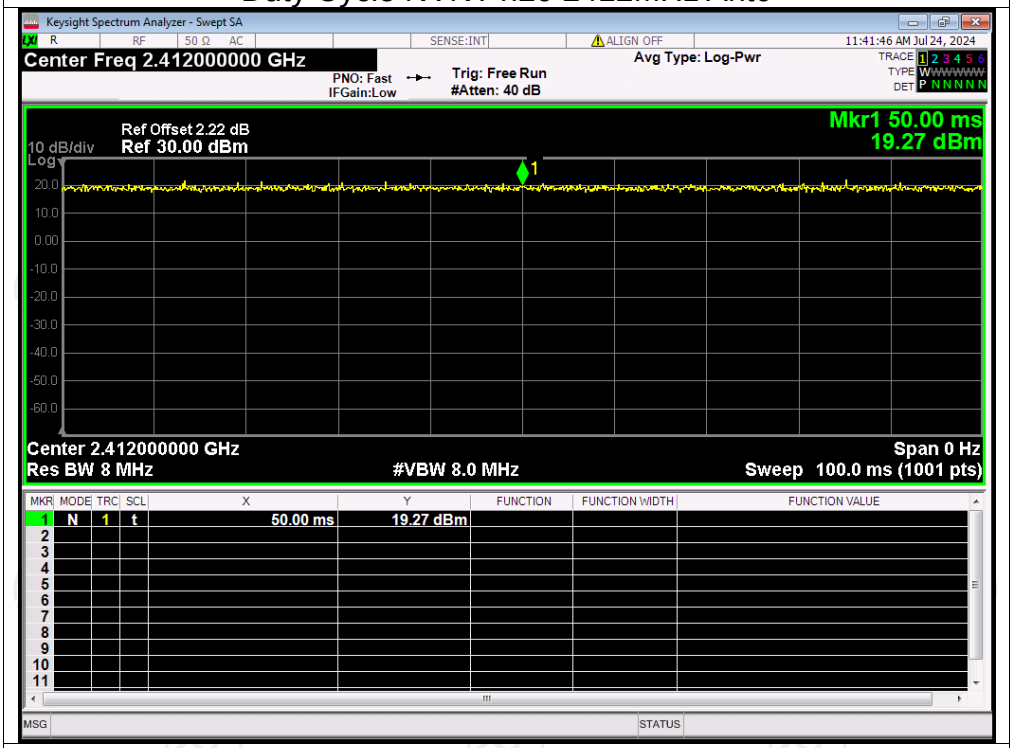

Duty Cycle NVNT n20 2437MHz Ant0

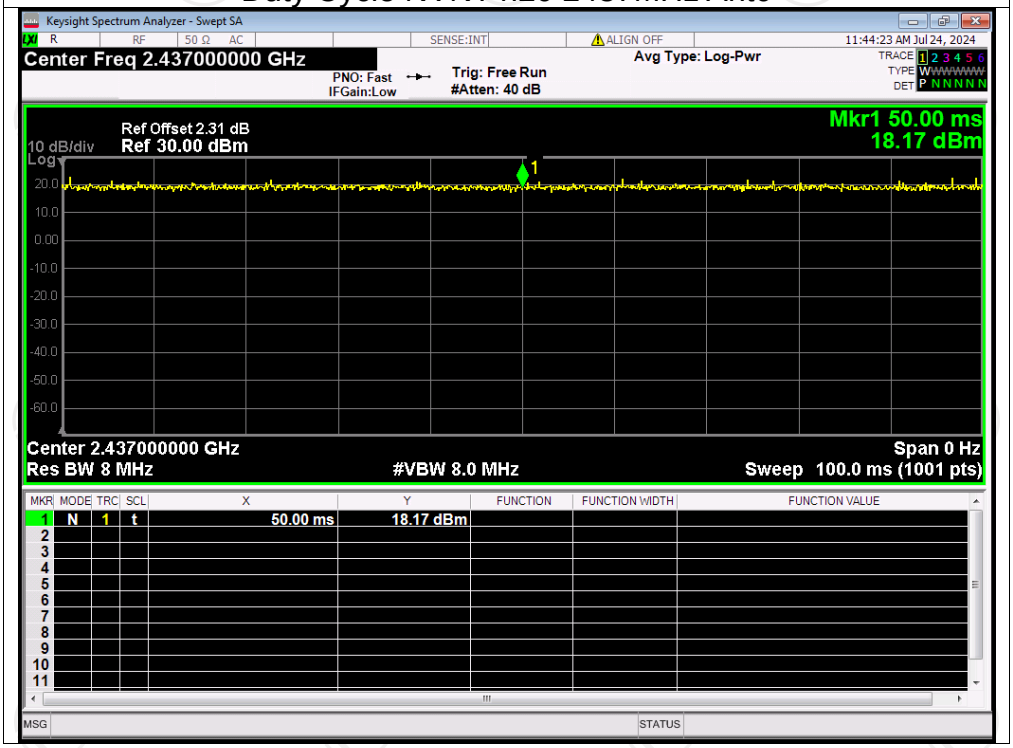

Duty Cycle NVNT n20 2462MHz Ant0

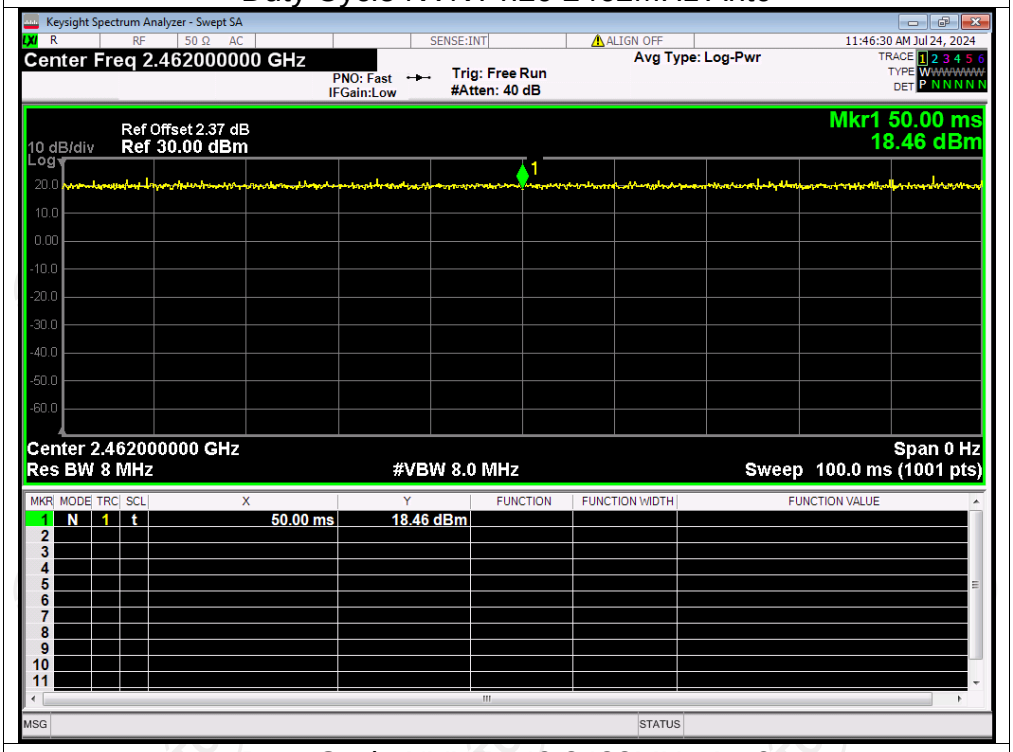

Duty Cycle NVNT n40 2422MHz Ant0

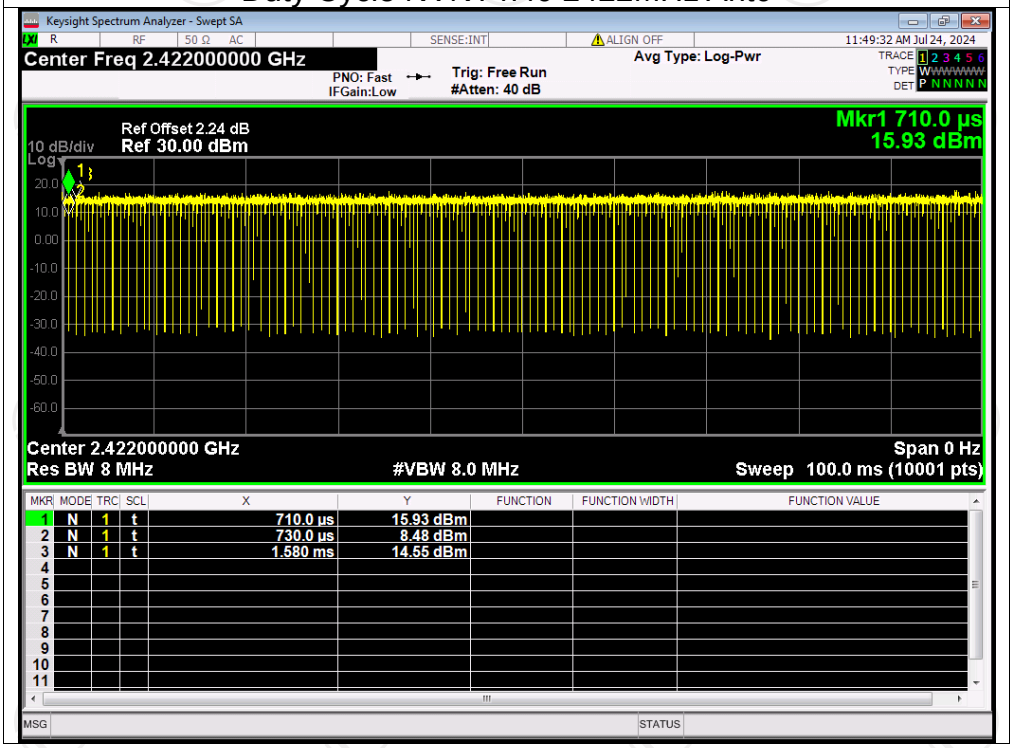

Duty Cycle NVNT n40 2437MHz Ant0

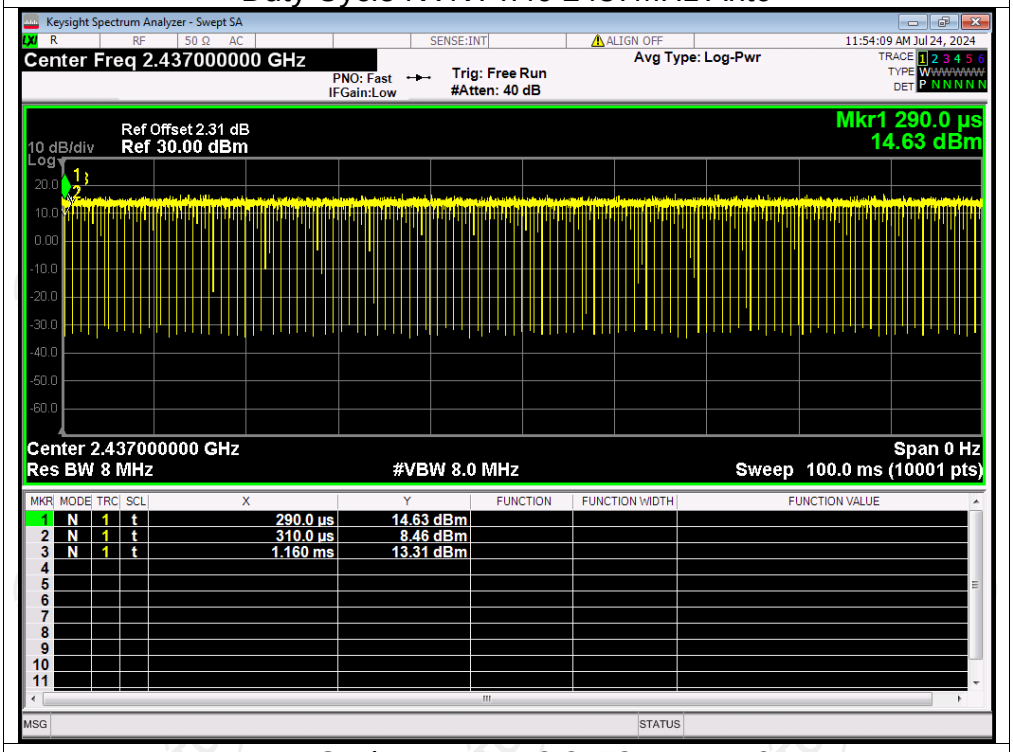

Duty Cycle NVNT n40 2452MHz Ant0

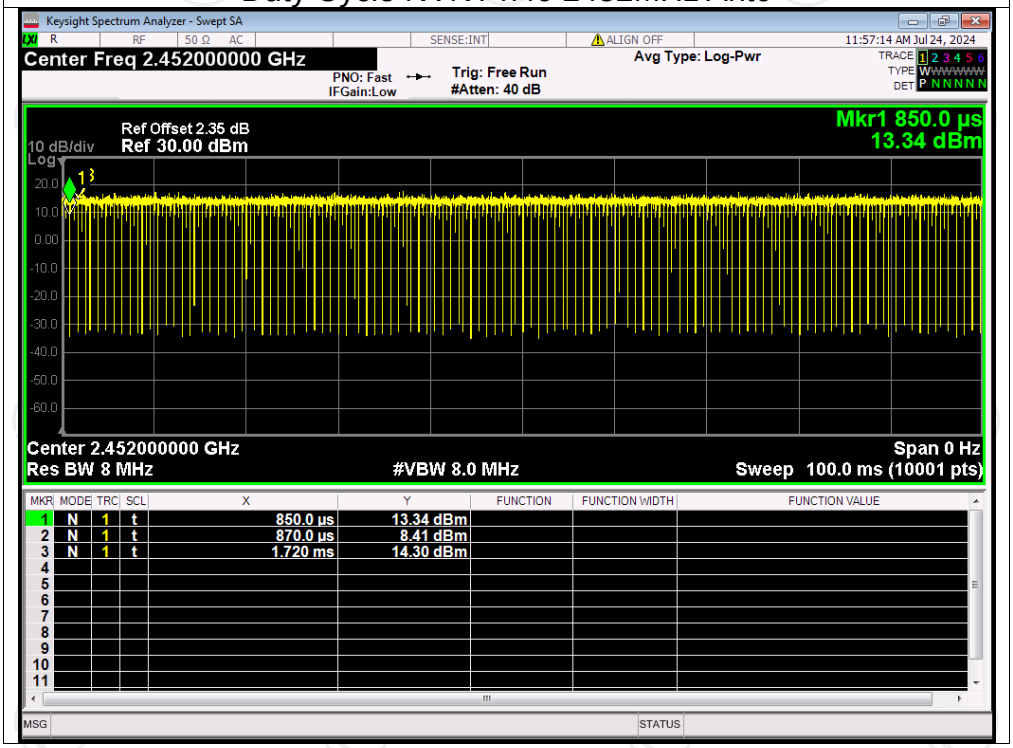

Duty Cycle NVNT ax20 2412MHz Ant0

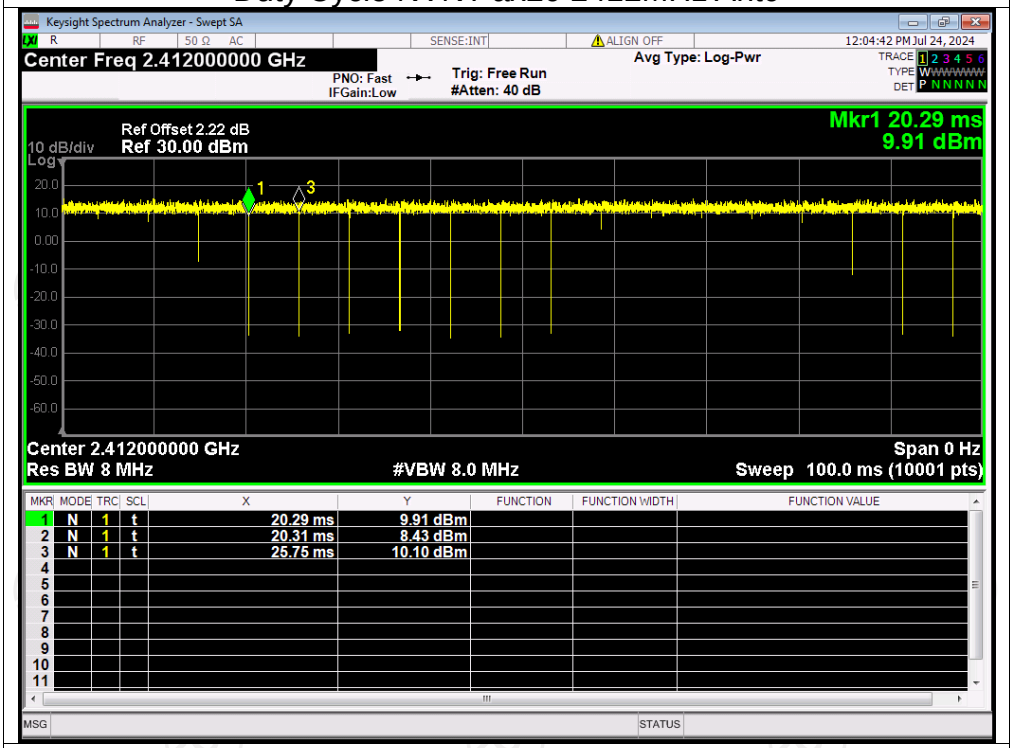

Duty Cycle NVNT ax20 2437MHz Ant0

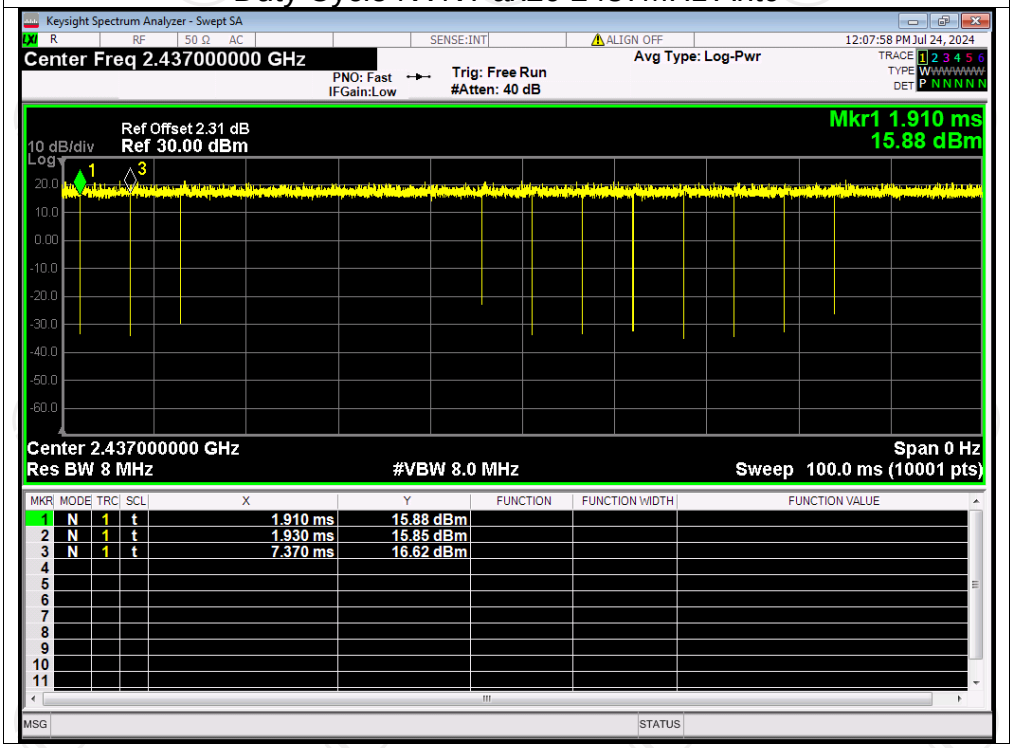

Duty Cycle NVNT ax20 2462MHz Ant0

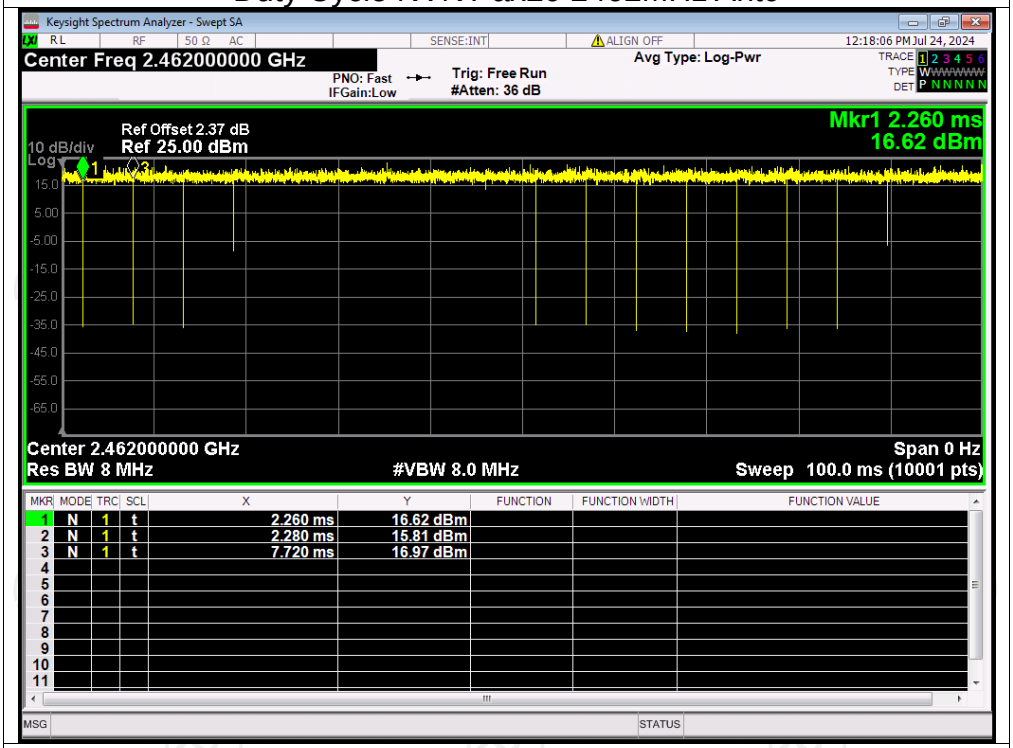

Duty Cycle NVNT ax40 2422MHz Ant0

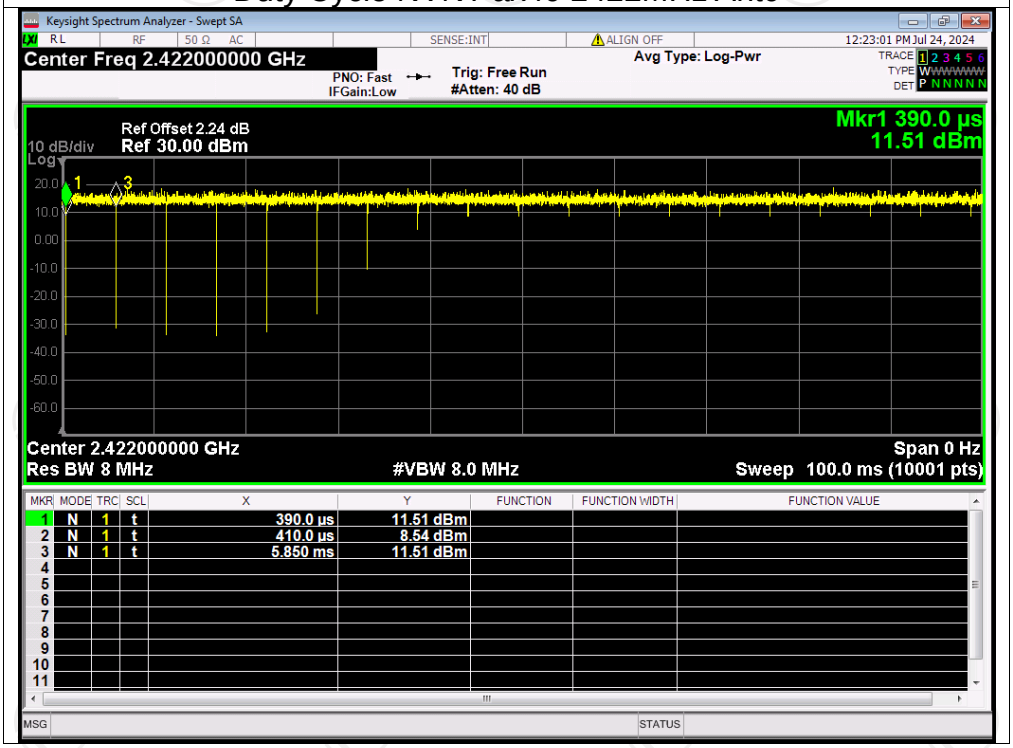

Duty Cycle NVNT ax40 2437MHz Ant0

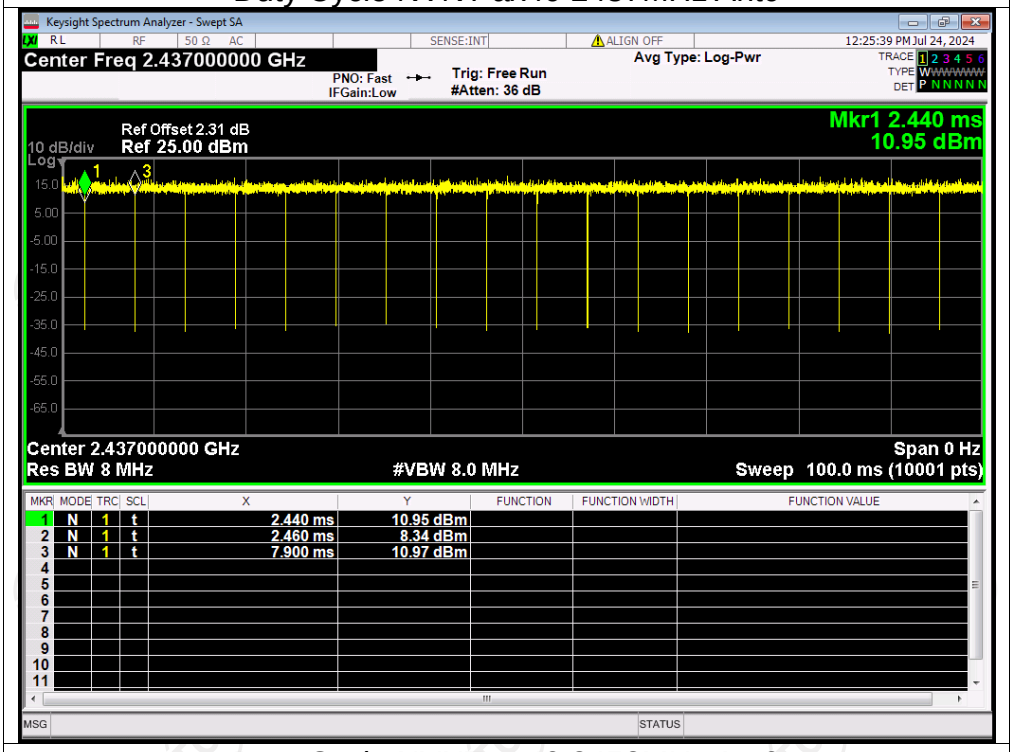

Duty Cycle NVNT ax40 2452MHz Ant0

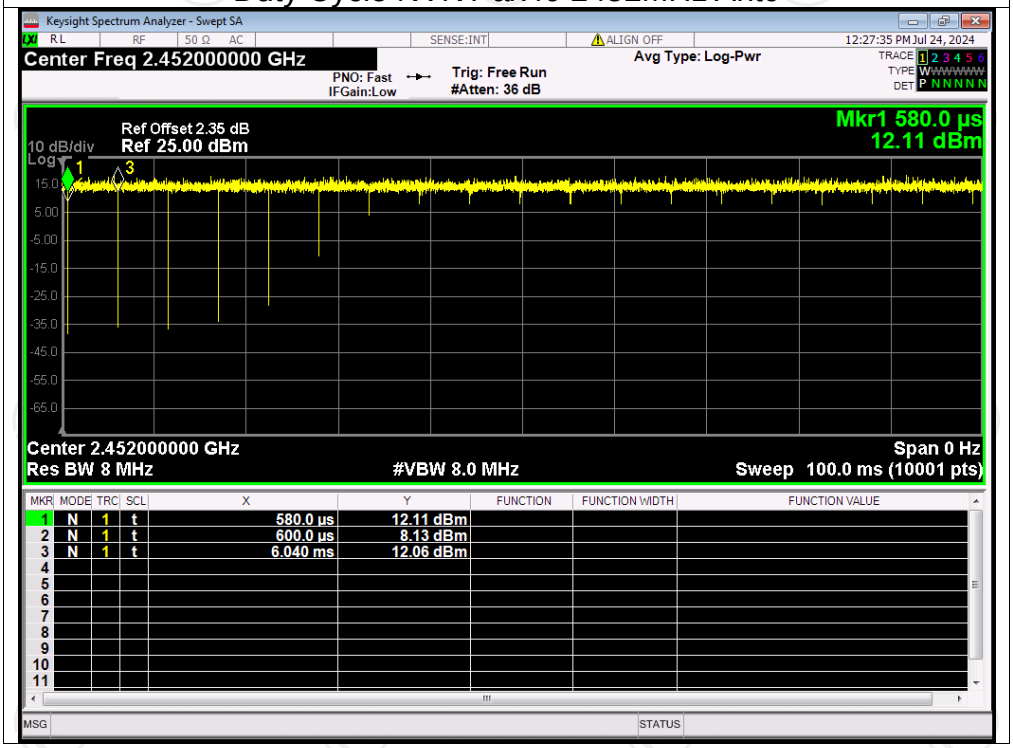

Duty Cycle NVNT b 2412MHz Ant1

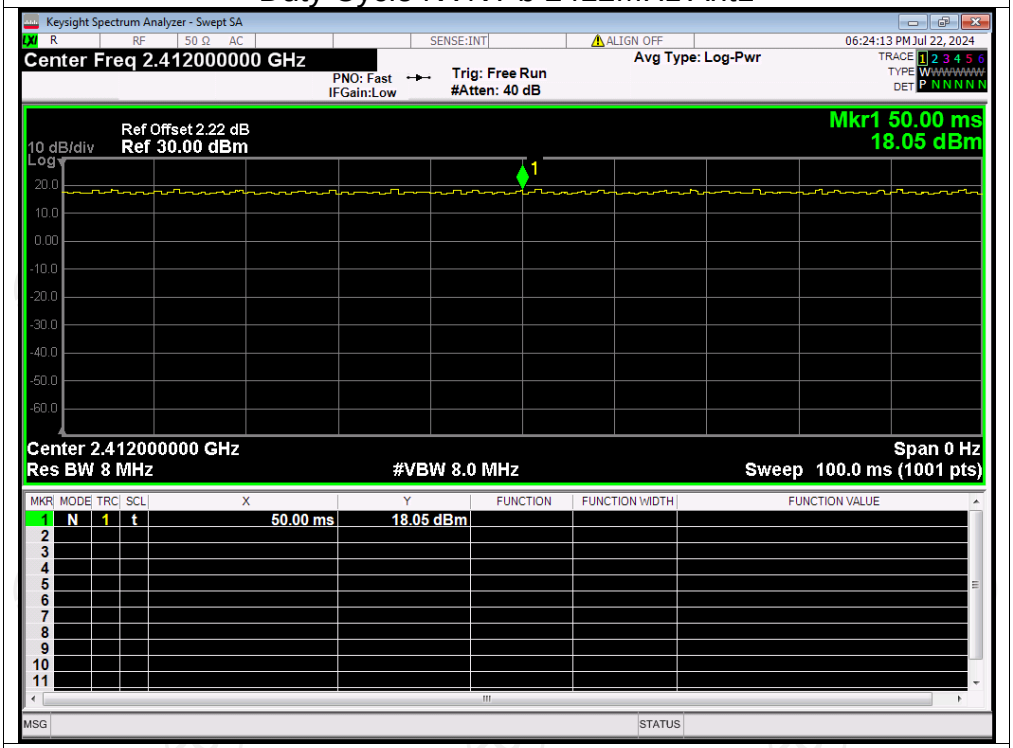

Duty Cycle NVNT b 2437MHz Ant1

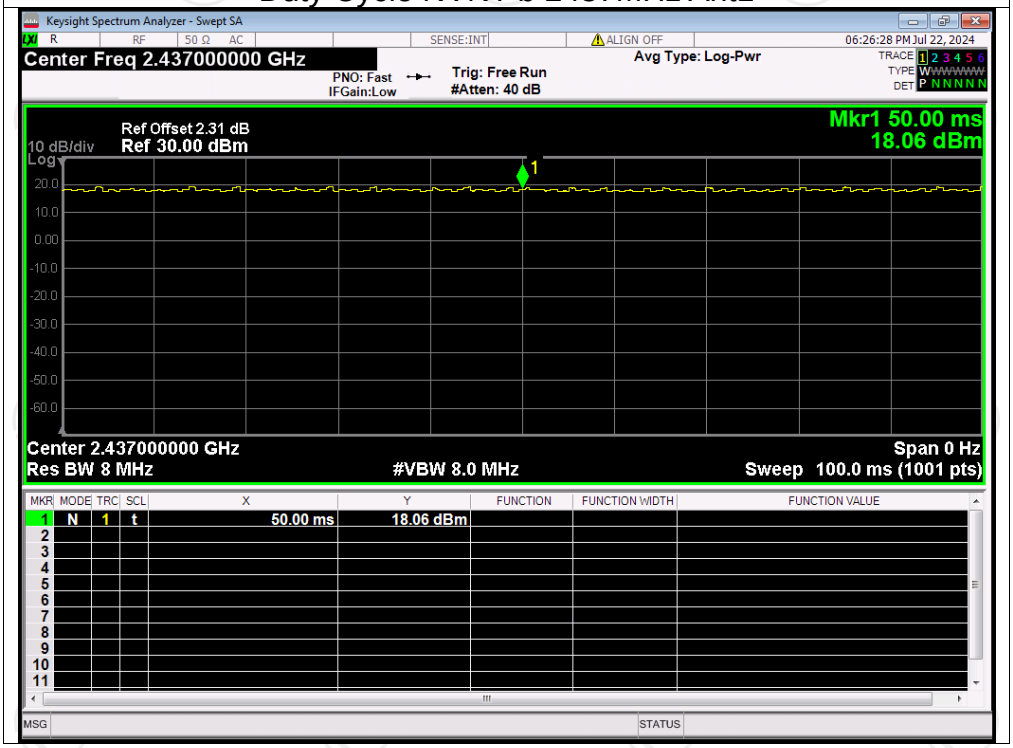

Duty Cycle NVNT b 2462MHz Ant1

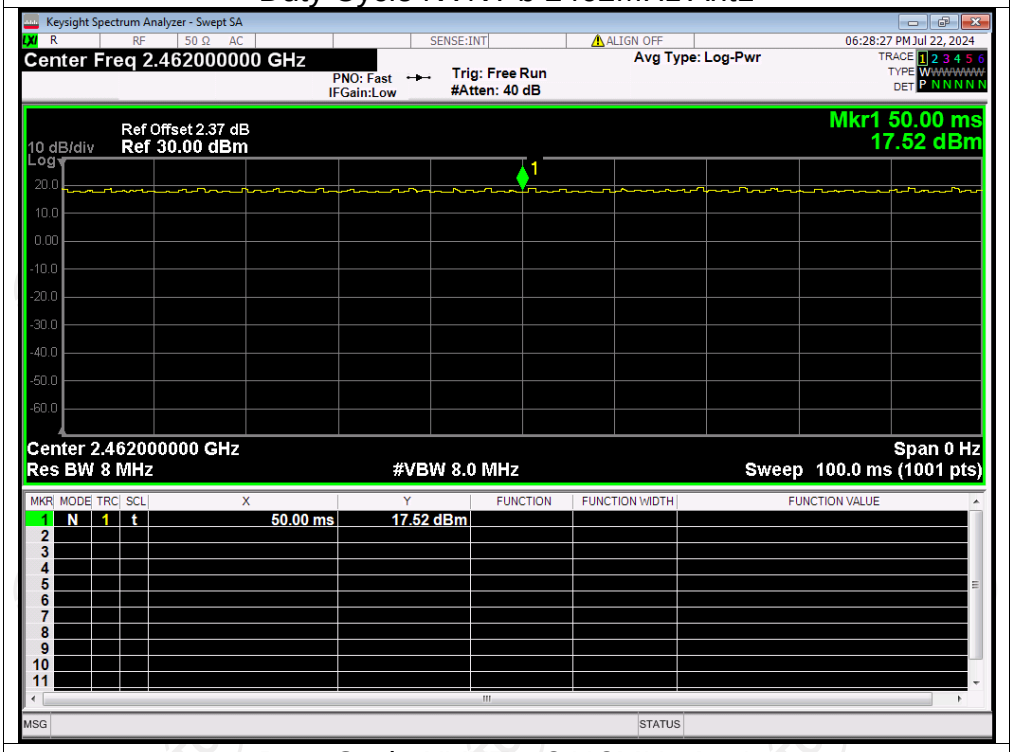

Duty Cycle NVNT g 2412MHz Ant1

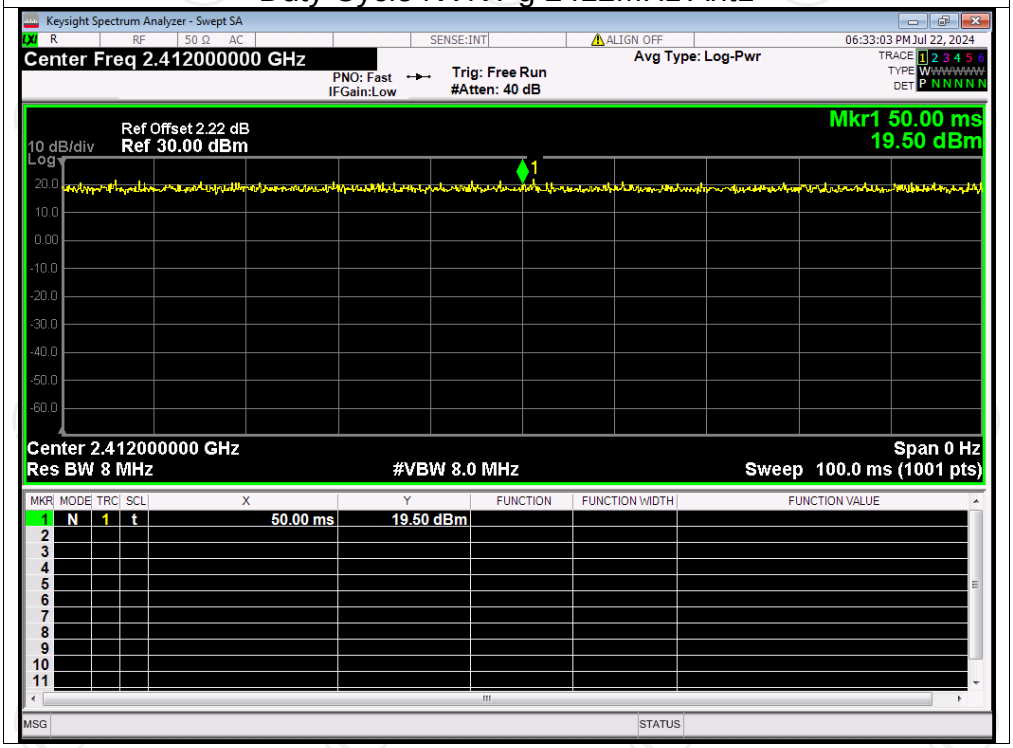

Duty Cycle NVNT g 2437MHz Ant1

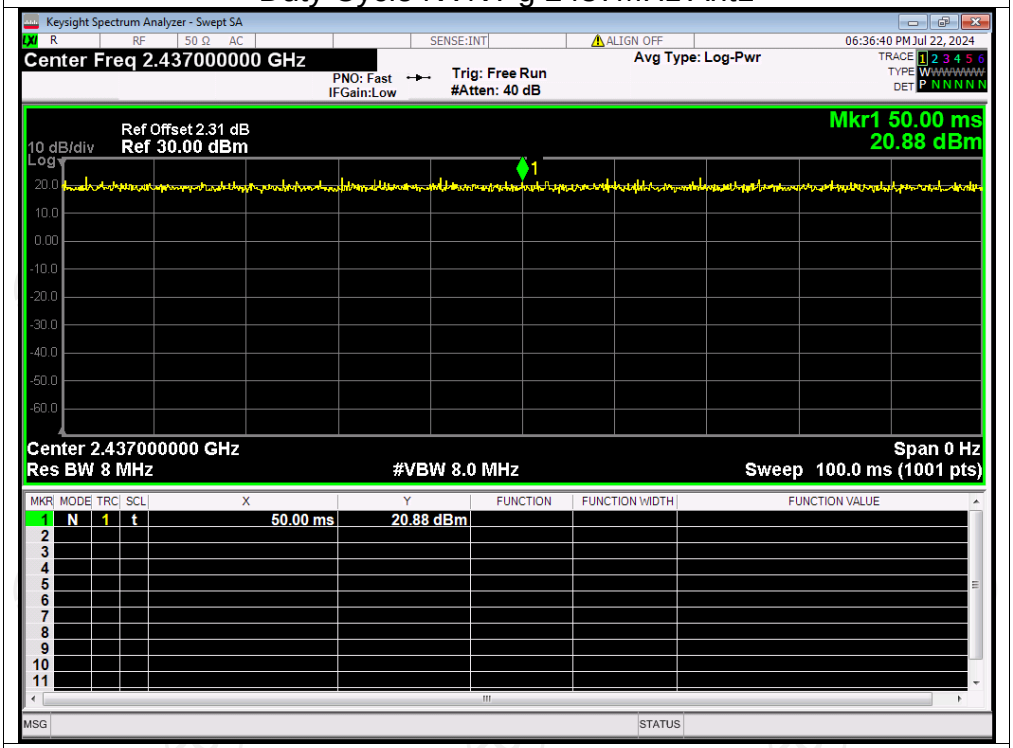

Duty Cycle NVNT g 2462MHz Ant1

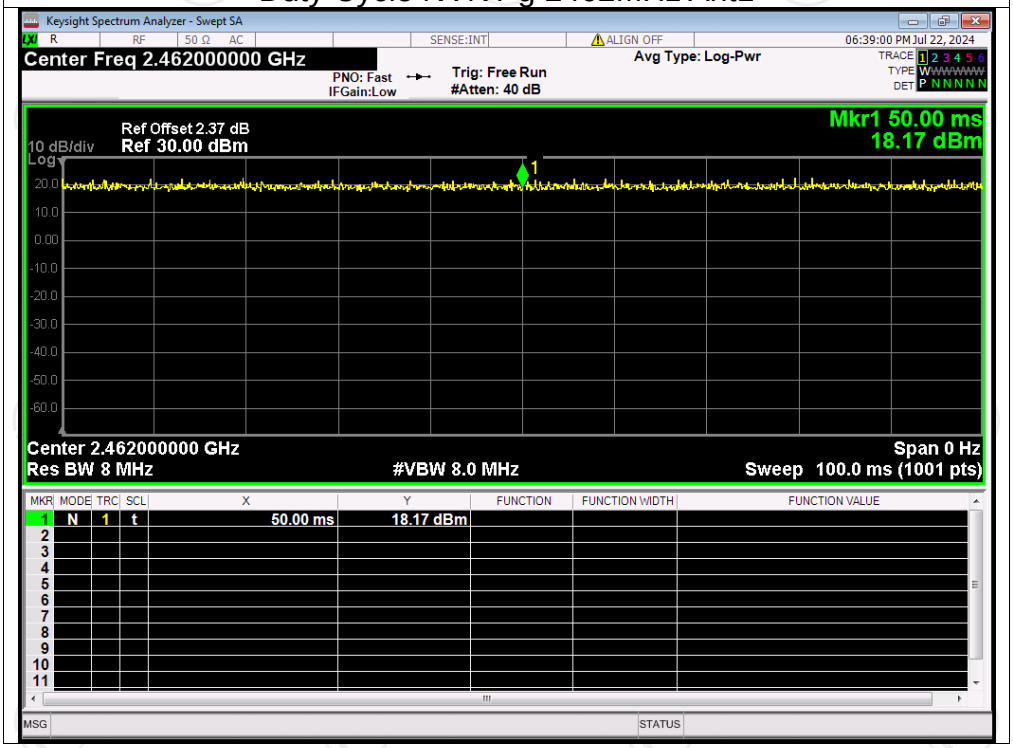

Duty Cycle NVNT n20 2412MHz Ant1

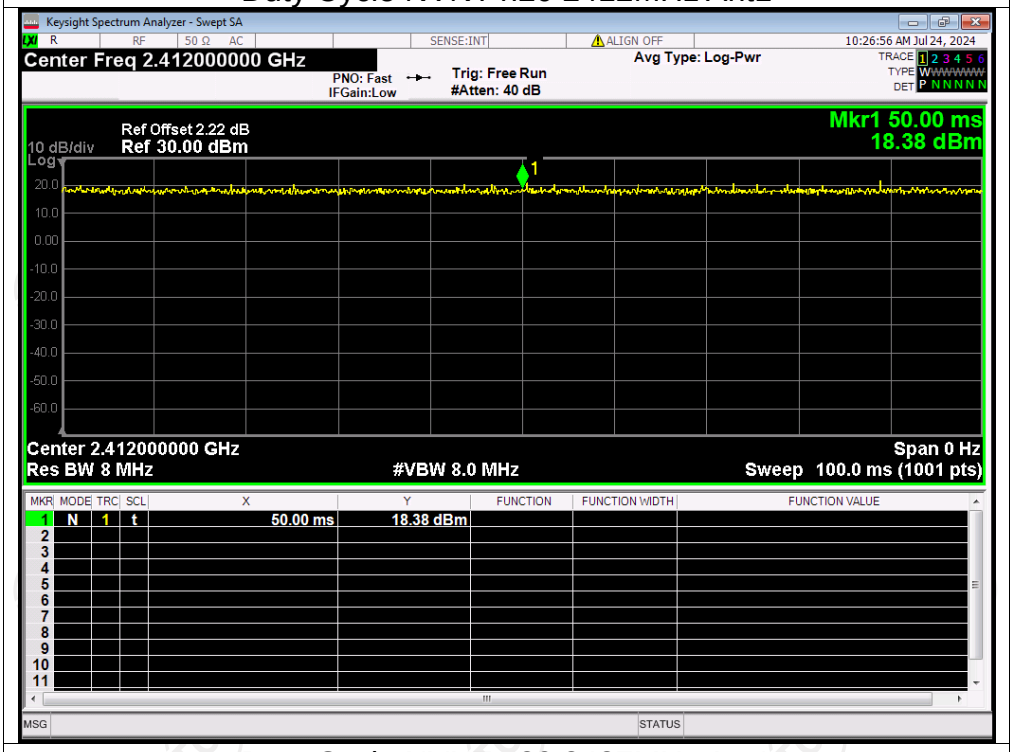

Duty Cycle NVNT n20 2437MHz Ant1

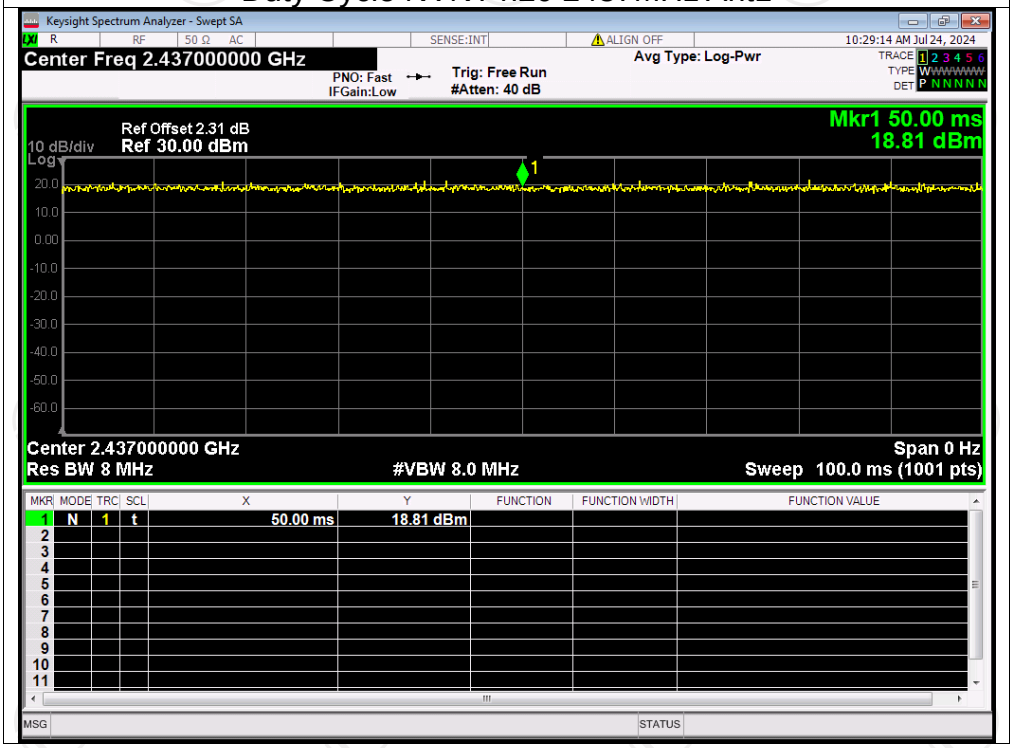

Duty Cycle NVNT n20 2462MHz Ant1

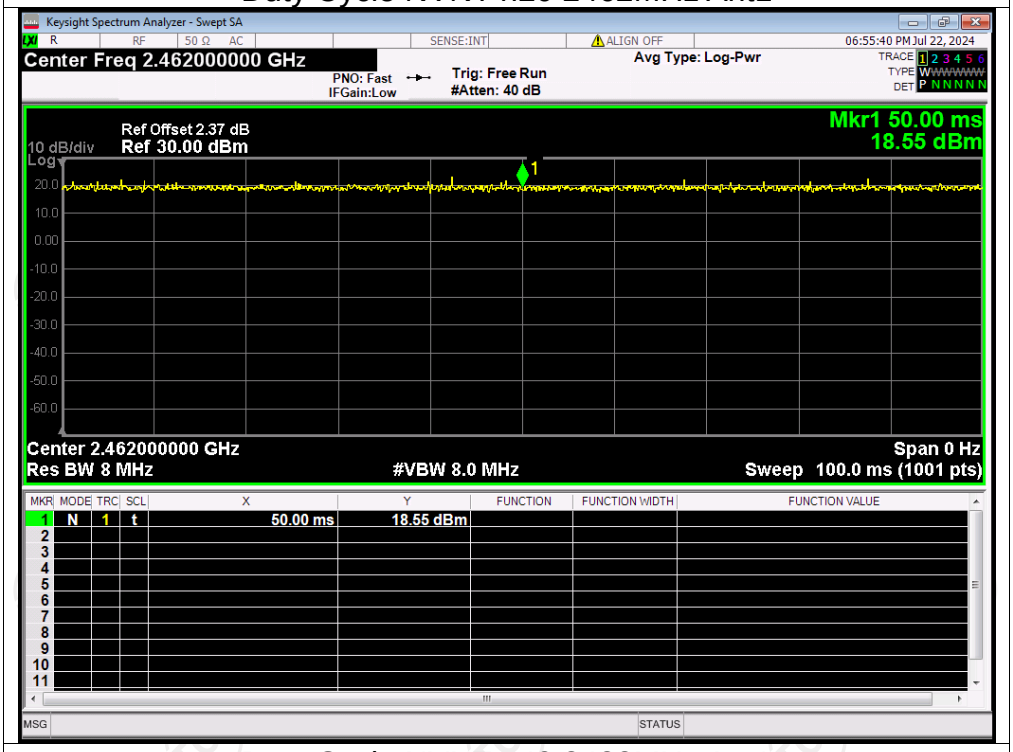

Duty Cycle NVNT n40 2422MHz Ant1

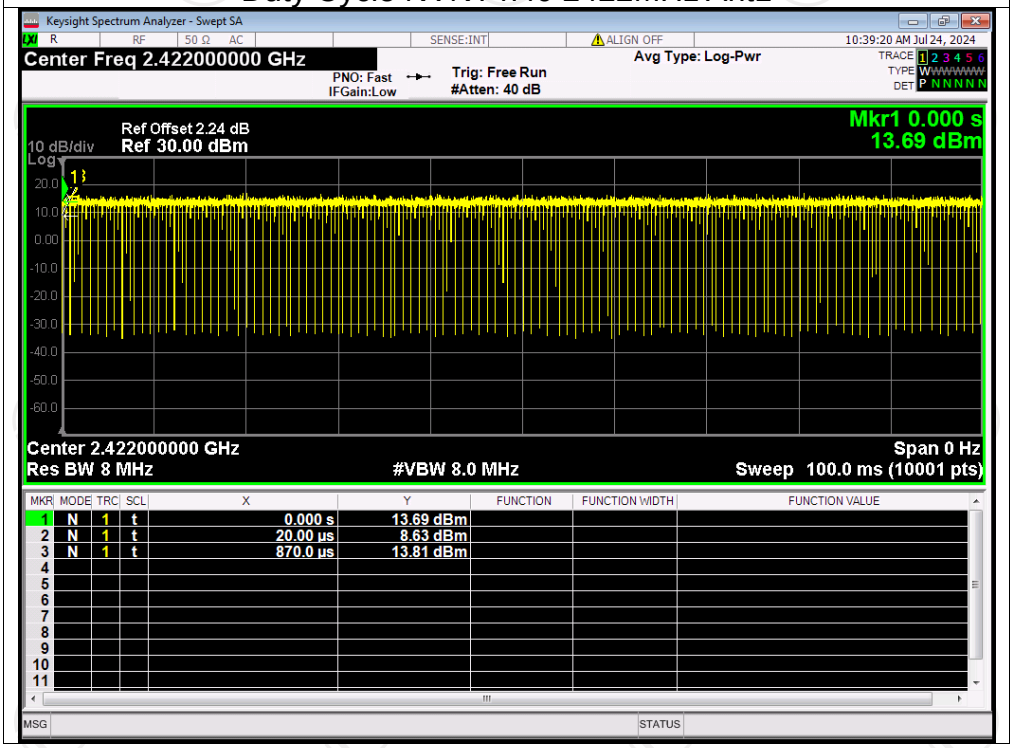

Duty Cycle NVNT n40 2437MHz Ant1

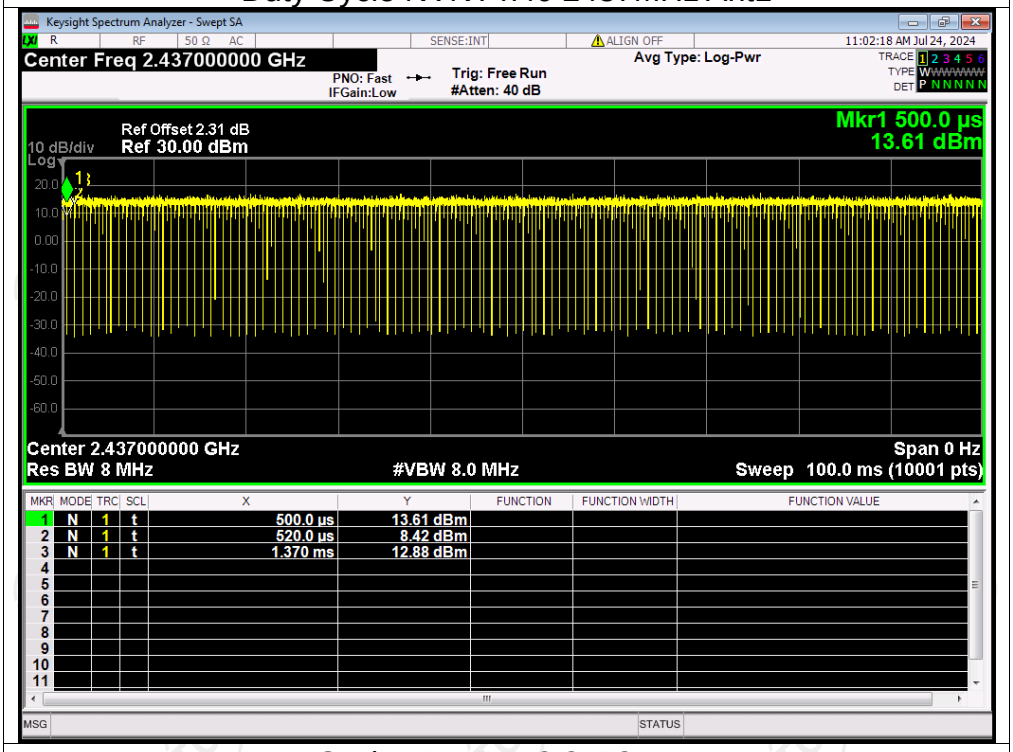

Duty Cycle NVNT n40 2452MHz Ant1

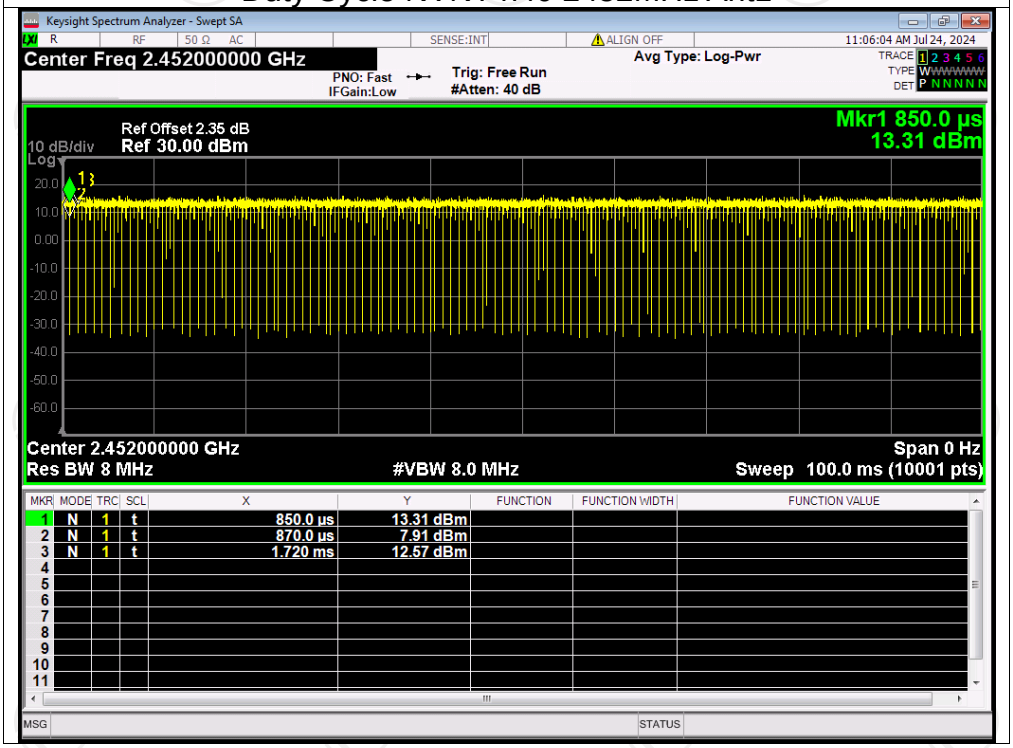

Duty Cycle NVNT ax20 2412MHz Ant1

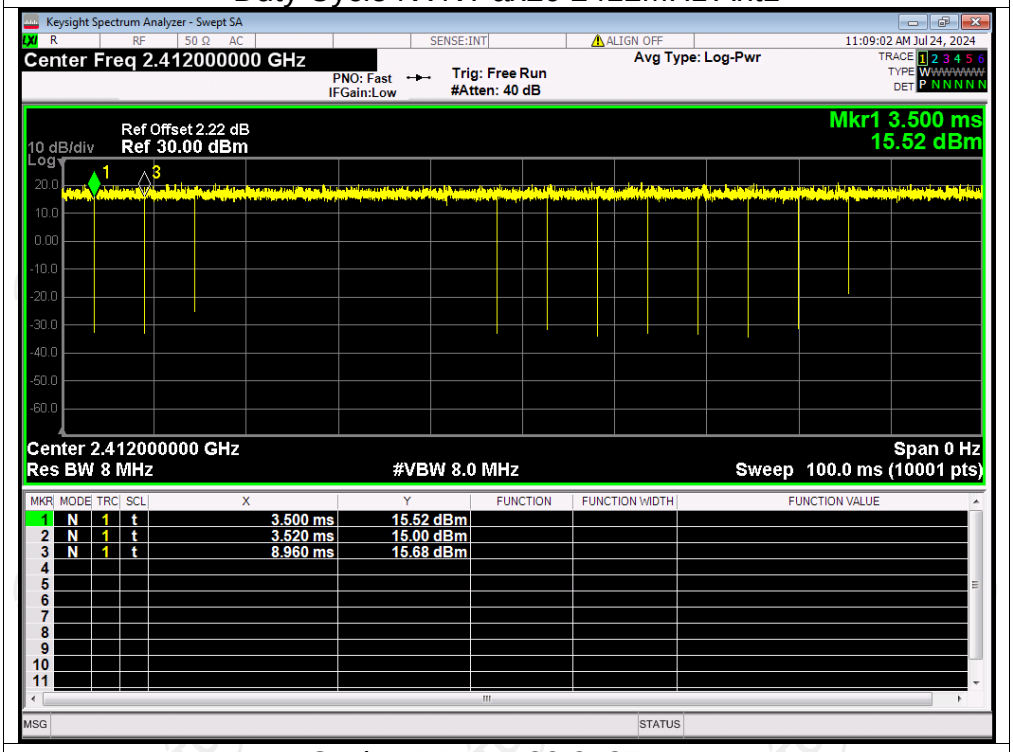

Duty Cycle NVNT ax20 2437MHz Ant1

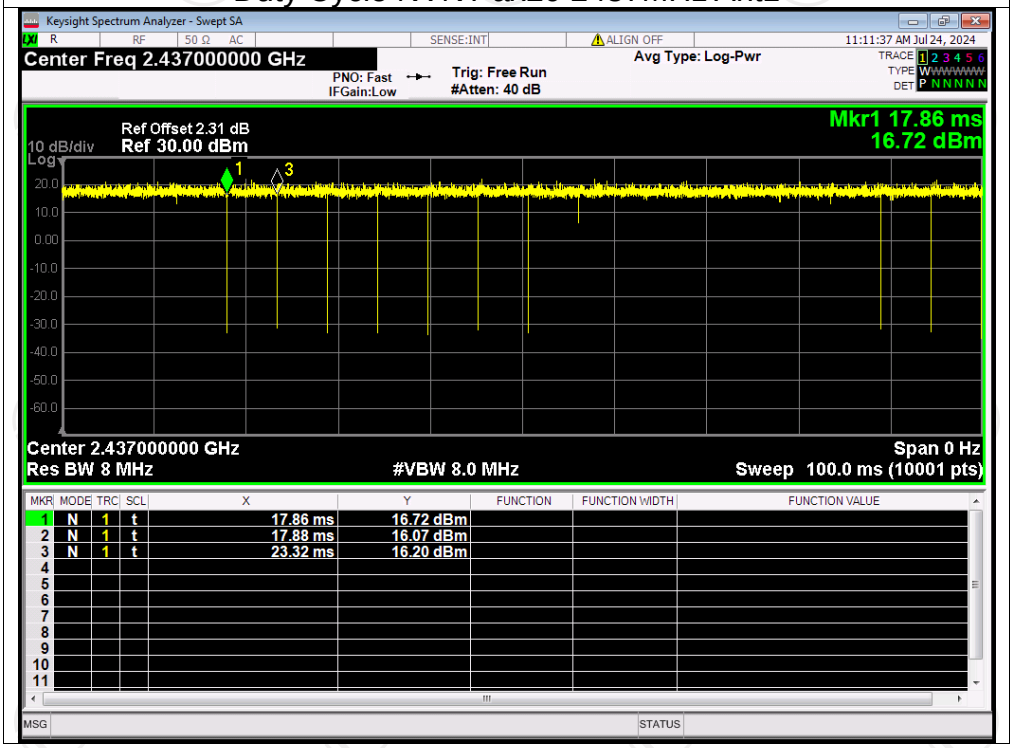

Duty Cycle NVNT ax20 2462MHz Ant1

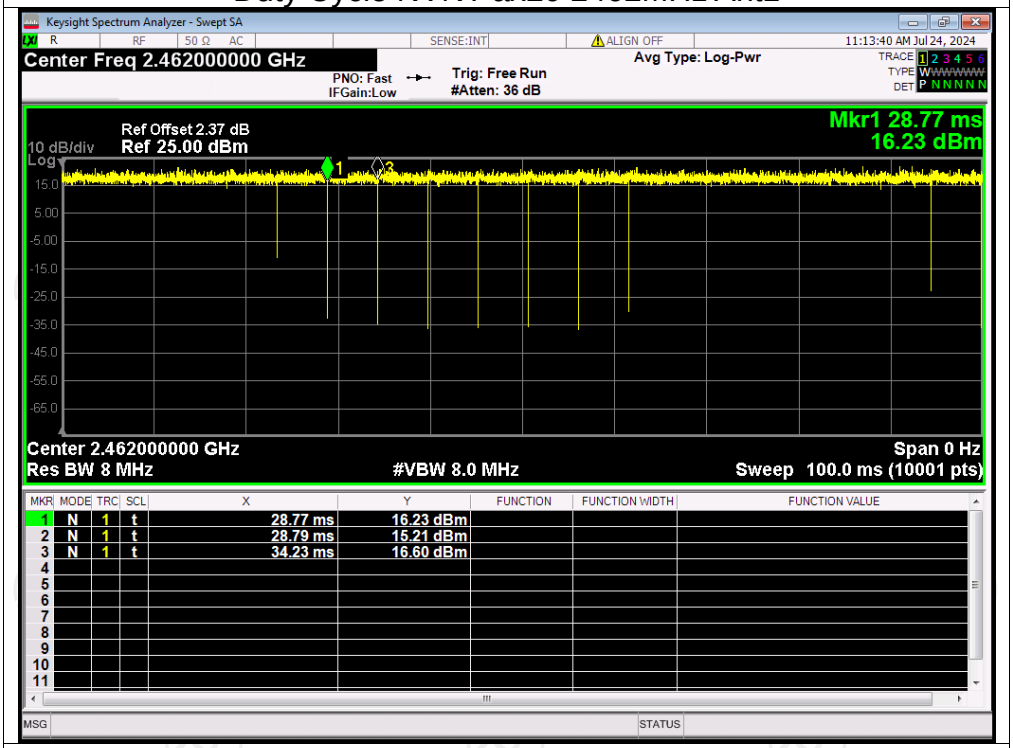

Duty Cycle NVNT ax40 2422MHz Ant1

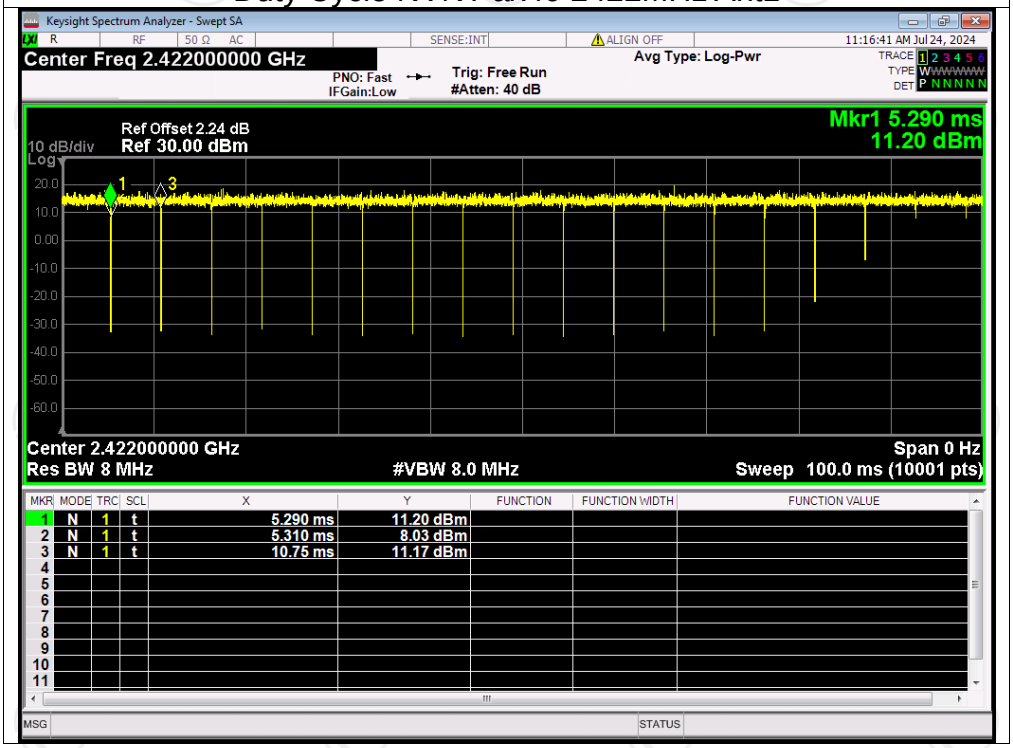

Duty Cycle NVNT ax40 2437MHz Ant1

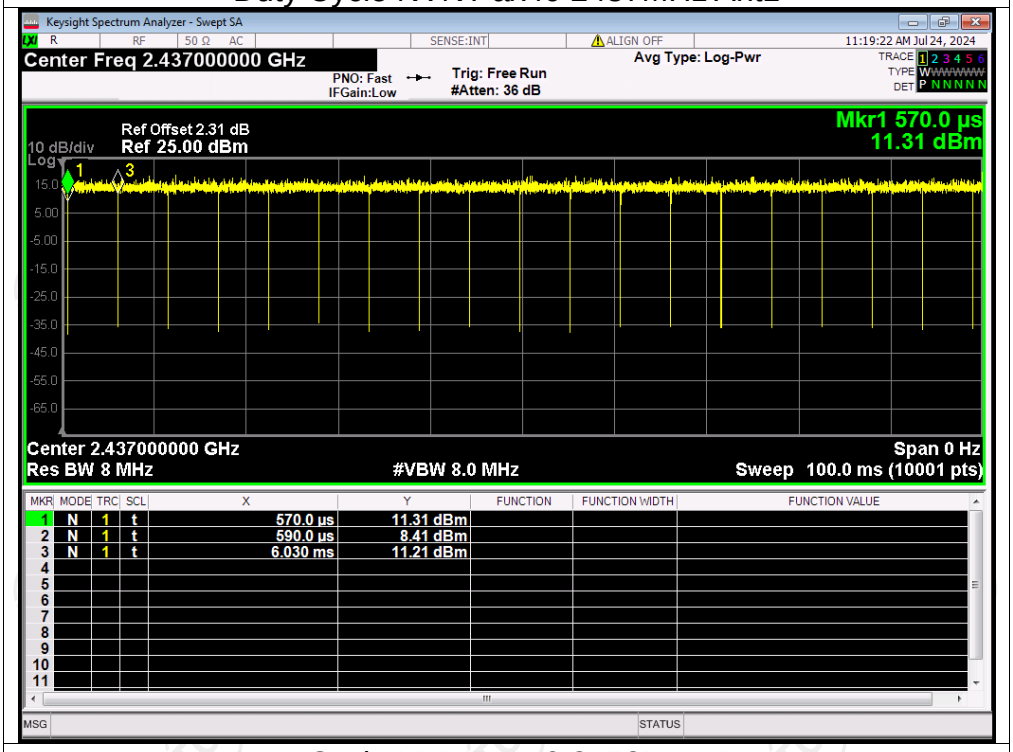

Duty Cycle NVNT ax40 2452MHz Ant1

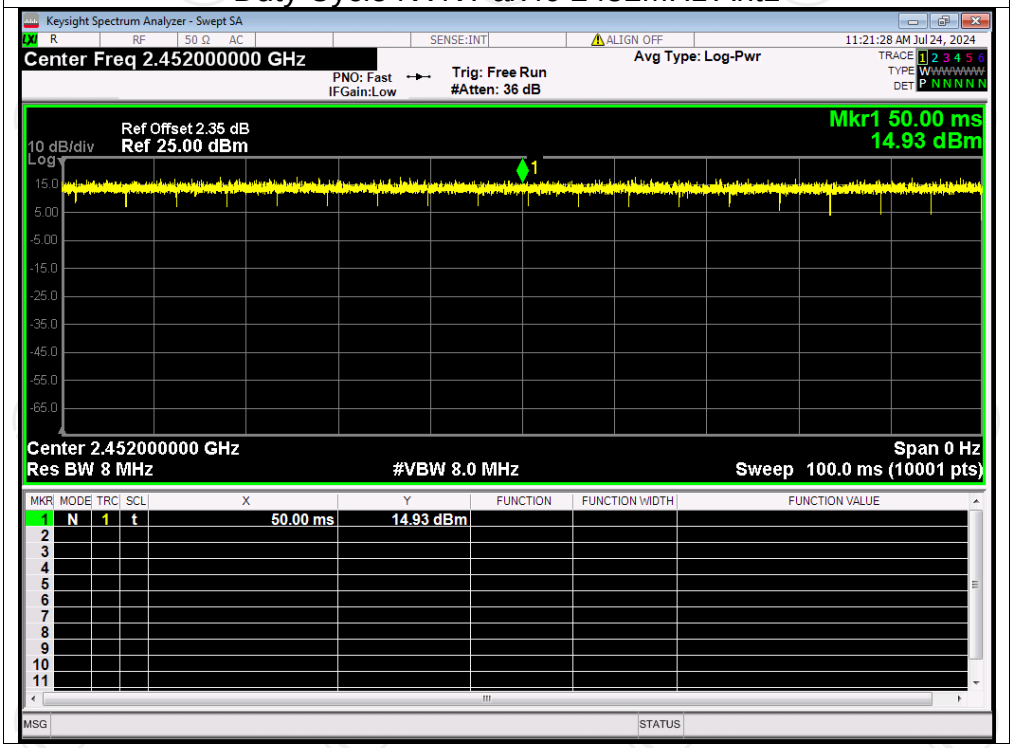

Maximum Conducted Output Power

Condition	Mode	Frequency (MHz)	Antenna	Conducted Power (dBm)	Limit (dBm)	Verdict
NVNT	b	2412	Ant0	14.05	30	Pass
NVNT	b	2437	Ant0	14.14	30	Pass
NVNT	b	2462	Ant0	14.54	30	Pass
NVNT	g	2412	Ant0	13.98	30	Pass
NVNT	g	2437	Ant0	13.94	30	Pass
NVNT	g	2462	Ant0	14.31	30	Pass
NVNT	n20	2412	Ant0	13.93	30	Pass
NVNT	n20	2437	Ant0	13.81	30	Pass
NVNT	n20	2462	Ant0	14.08	30	Pass
NVNT	n40	2422	Ant0	13.84	30	Pass
NVNT	n40	2437	Ant0	13.91	30	Pass
NVNT	n40	2452	Ant0	14.18	30	Pass
NVNT	ax20	2412	Ant0	14.40	30	Pass
NVNT	ax20	2437	Ant0	13.96	30	Pass
NVNT	ax20	2462	Ant0	14.13	30	Pass
NVNT	ax40	2422	Ant0	13.84	30	Pass
NVNT	ax40	2437	Ant0	13.90	30	Pass
NVNT	ax40	2452	Ant0	14.18	30	Pass
NVNT	b	2412	Ant1	13.37	30	Pass
NVNT	b	2437	Ant1	13.88	30	Pass
NVNT	b	2462	Ant1	13.80	30	Pass
NVNT	g	2412	Ant1	13.19	30	Pass
NVNT	g	2437	Ant1	13.69	30	Pass
NVNT	g	2462	Ant1	13.70	30	Pass
NVNT	n20	2412	Ant1	12.73	30	Pass
NVNT	n20	2437	Ant1	13.12	30	Pass
NVNT	n20	2462	Ant1	13.51	30	Pass
NVNT	n40	2422	Ant1	13.76	30	Pass
NVNT	n40	2437	Ant1	13.61	30	Pass
NVNT	n40	2452	Ant1	13.58	30	Pass
NVNT	ax20	2412	Ant1	13.33	30	Pass
NVNT	ax20	2437	Ant1	13.75	30	Pass
NVNT	ax20	2462	Ant1	13.73	30	Pass
NVNT	ax40	2422	Ant1	13.82	30	Pass
NVNT	ax40	2437	Ant1	13.62	30	Pass
NVNT	ax40	2452	Ant1	13.57	30	Pass

Test Graphs

Power NVNT b 2412MHz Ant0

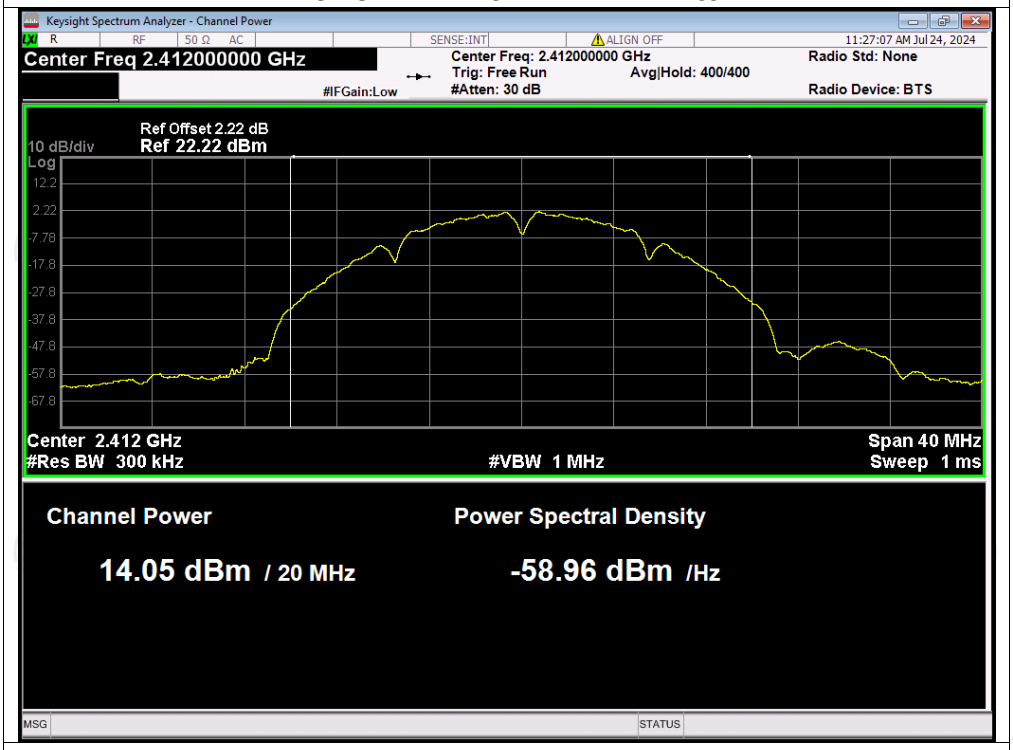

Power NVNT b 2437MHz Ant0

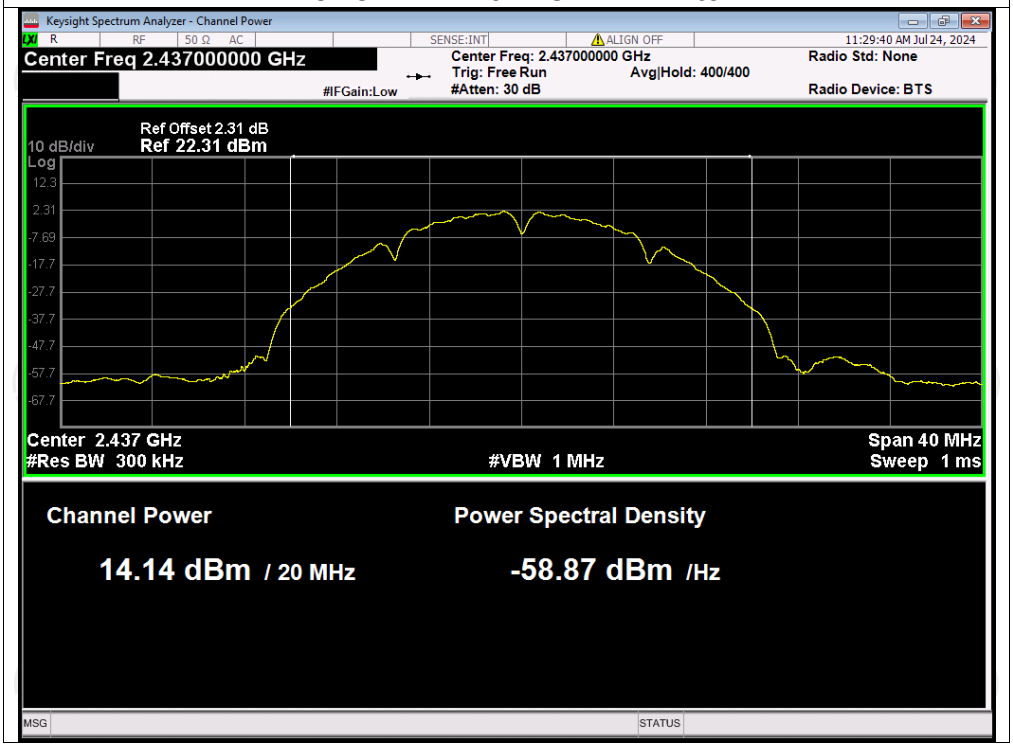

Power NVNT b 2462MHz Ant0

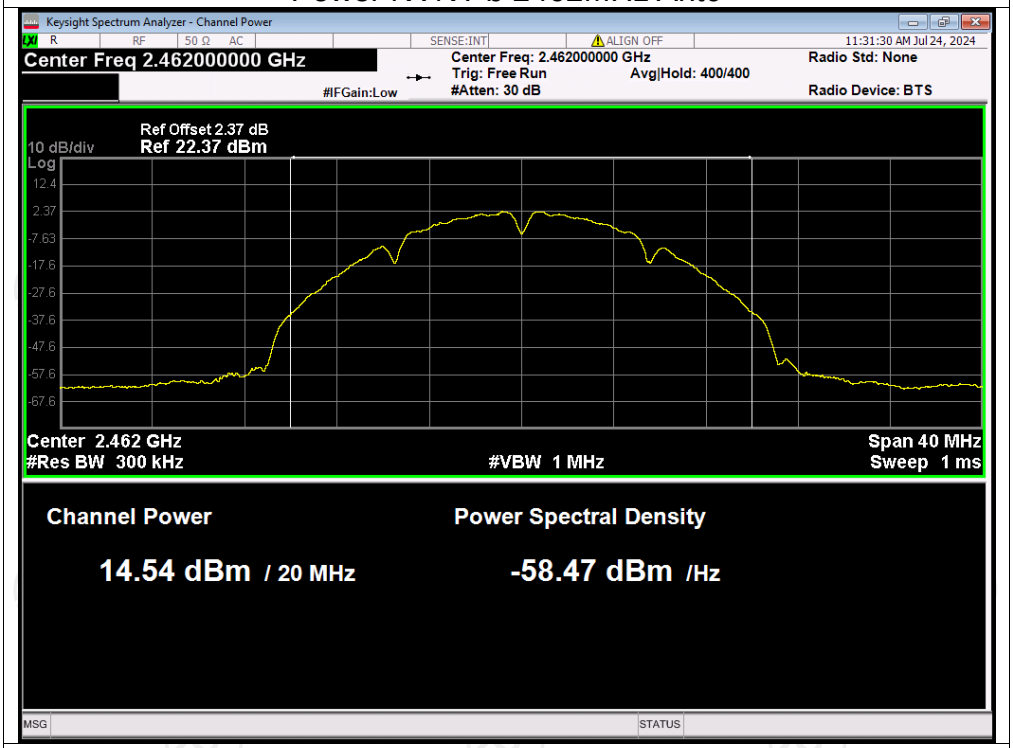

Power NVNT g 2412MHz Ant0

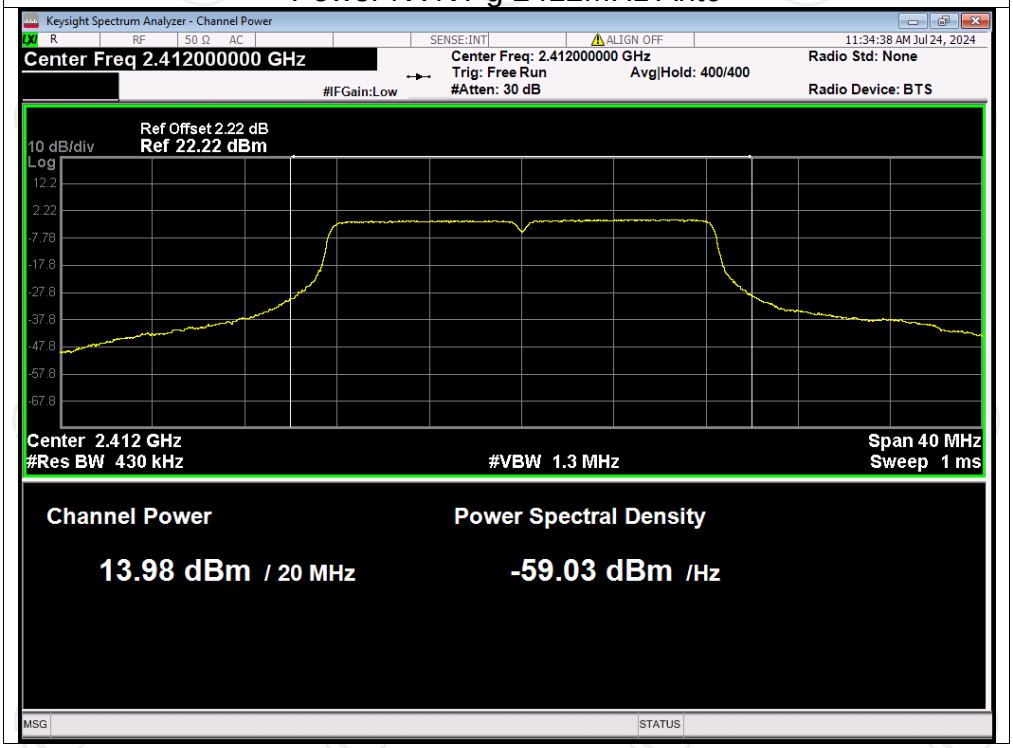

Power NVNT g 2437MHz Ant0

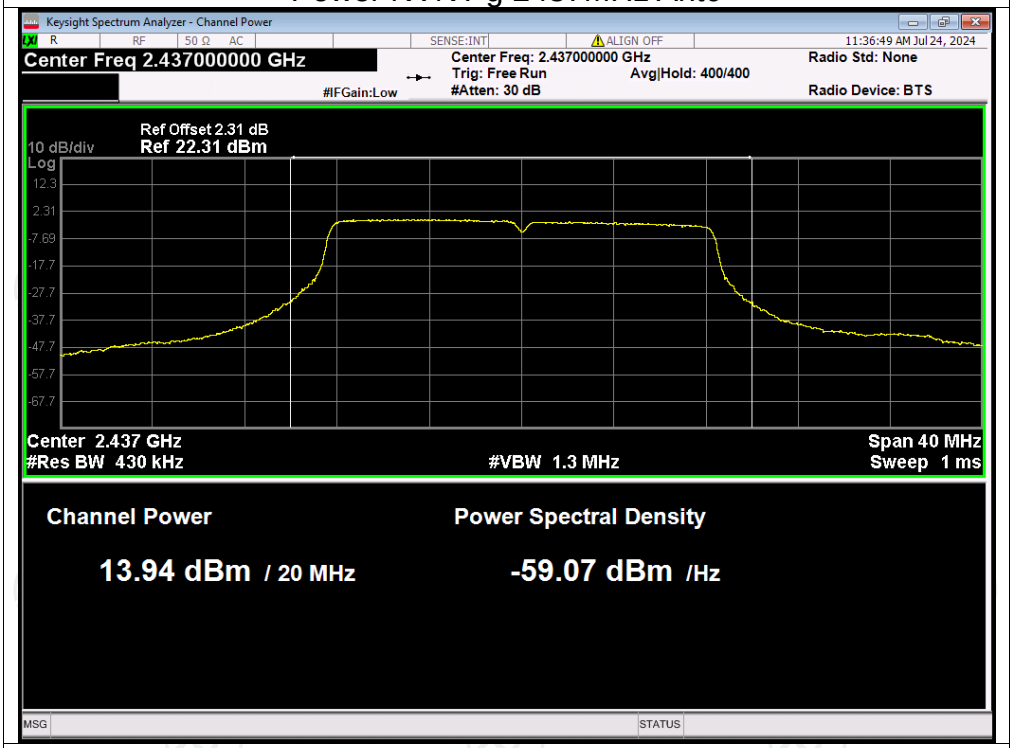

Power NVNT g 2462MHz Ant0

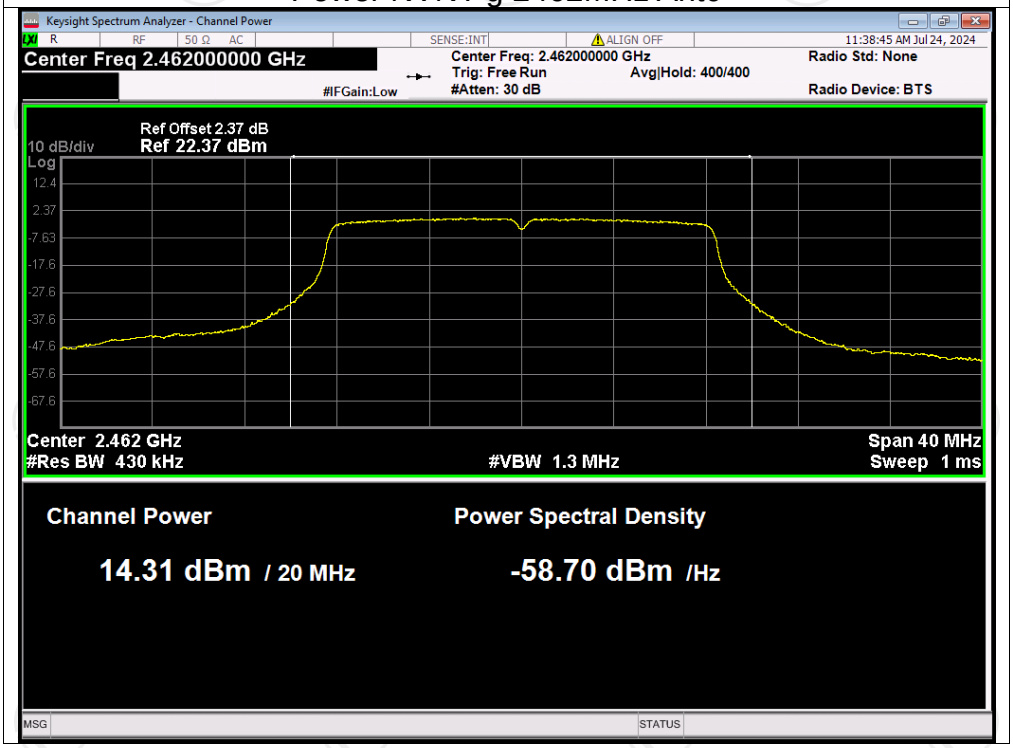

Power NVNT n20 2412MHz Ant0

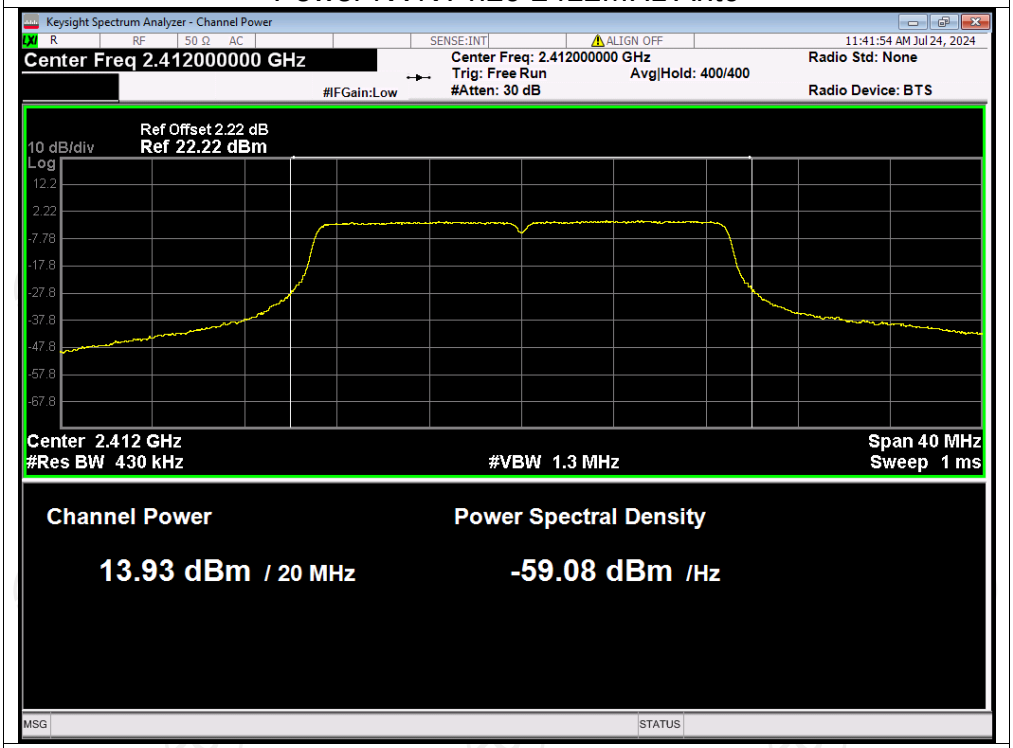

Power NVNT n20 2437MHz Ant0

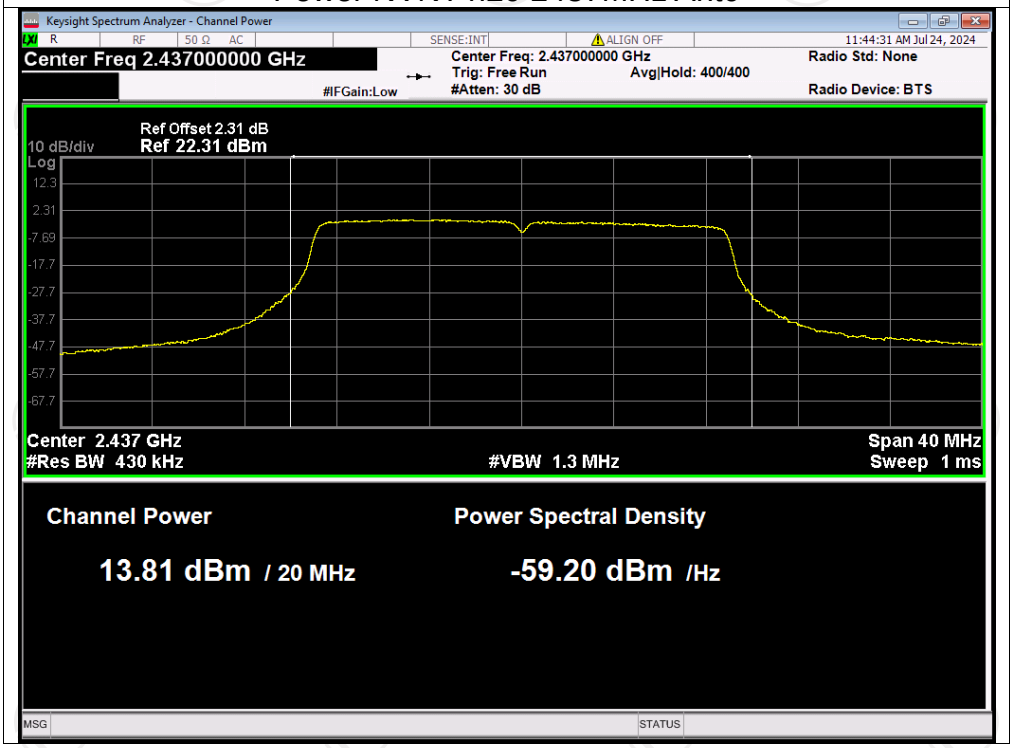

Power NVNT n20 2462MHz Ant0

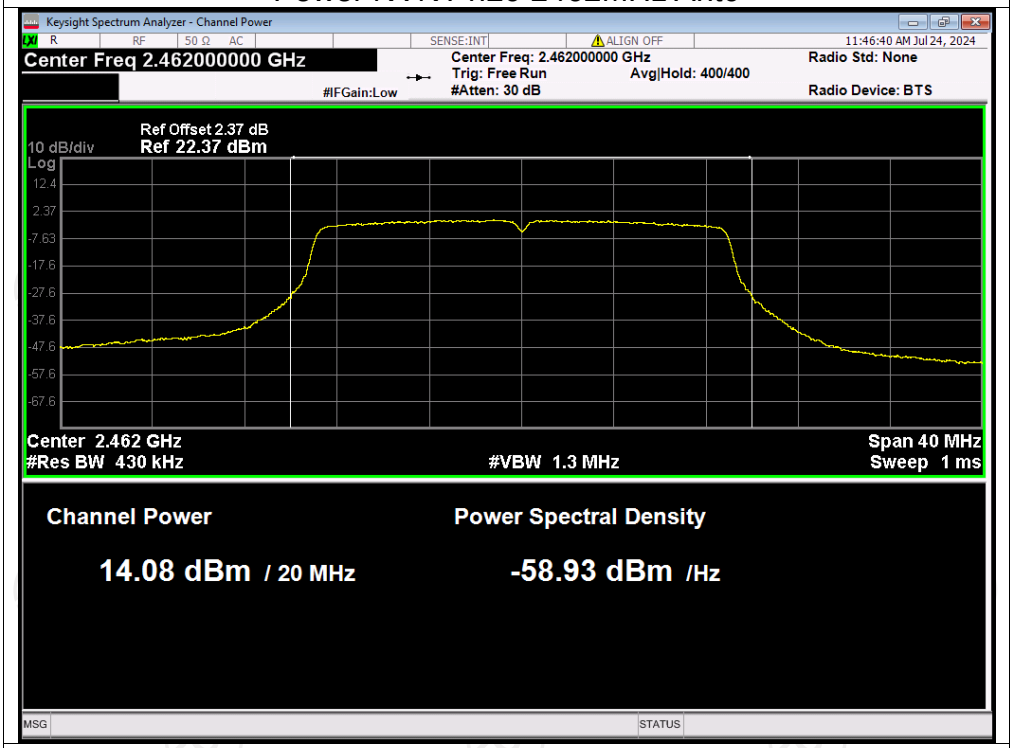

Power NVNT n40 2422MHz Ant0

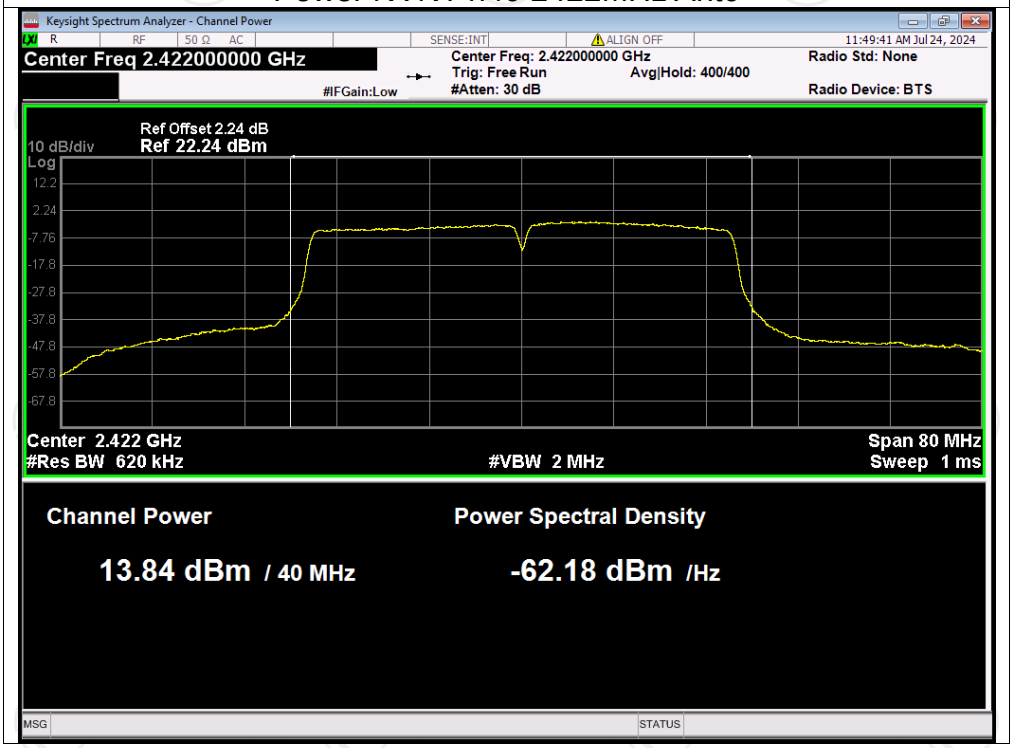

Power NVNT n40 2437MHz Ant0

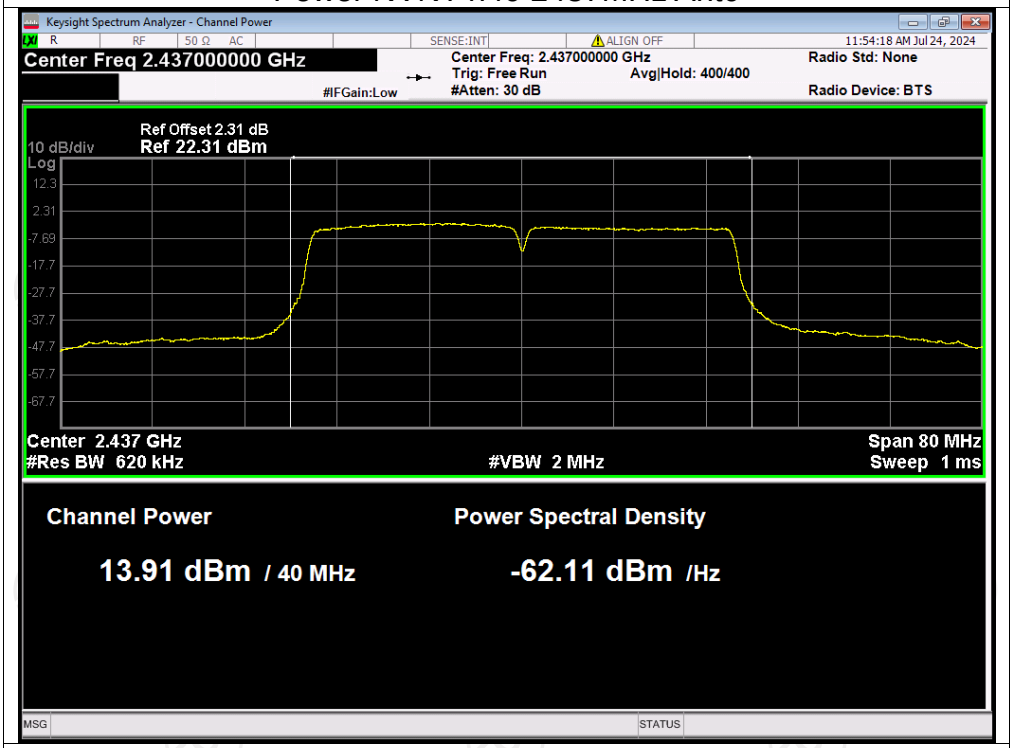

Power NVNT n40 2452MHz Ant0

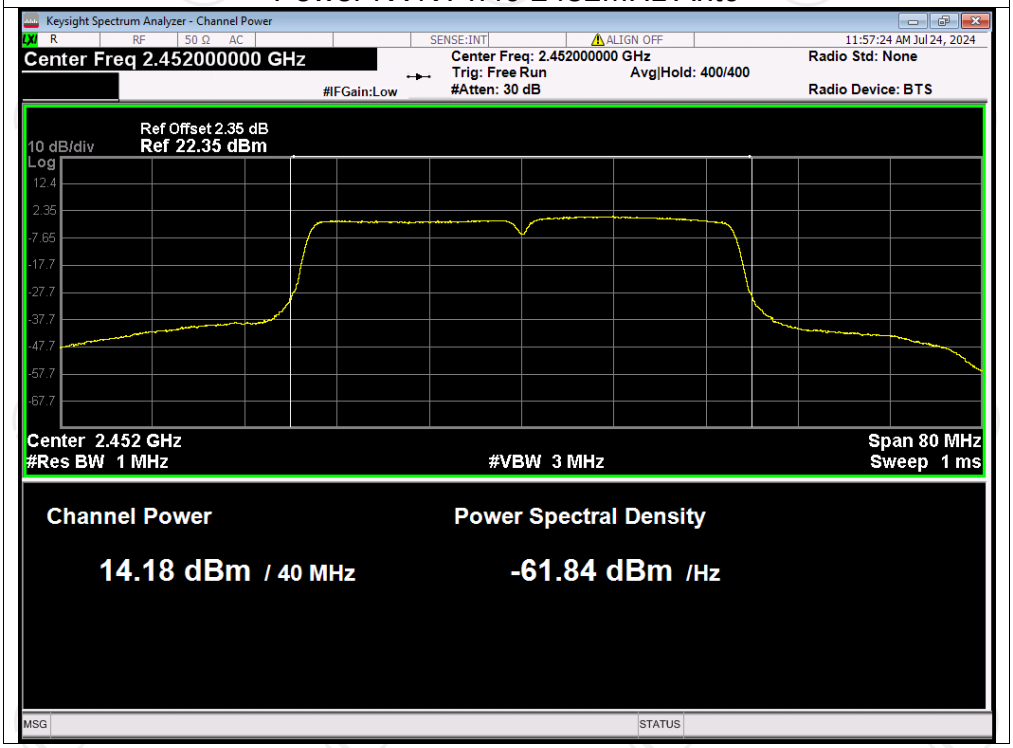

Power NVNT ax20 2412MHz Ant0

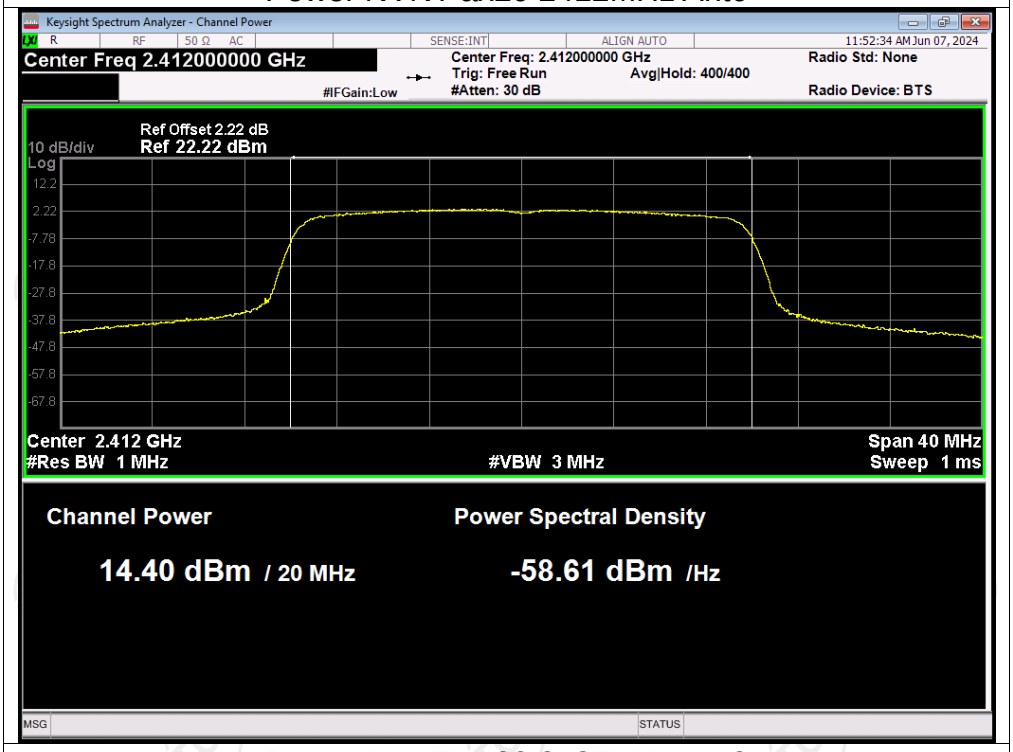

Power NVNT ax20 2437MHz Ant0

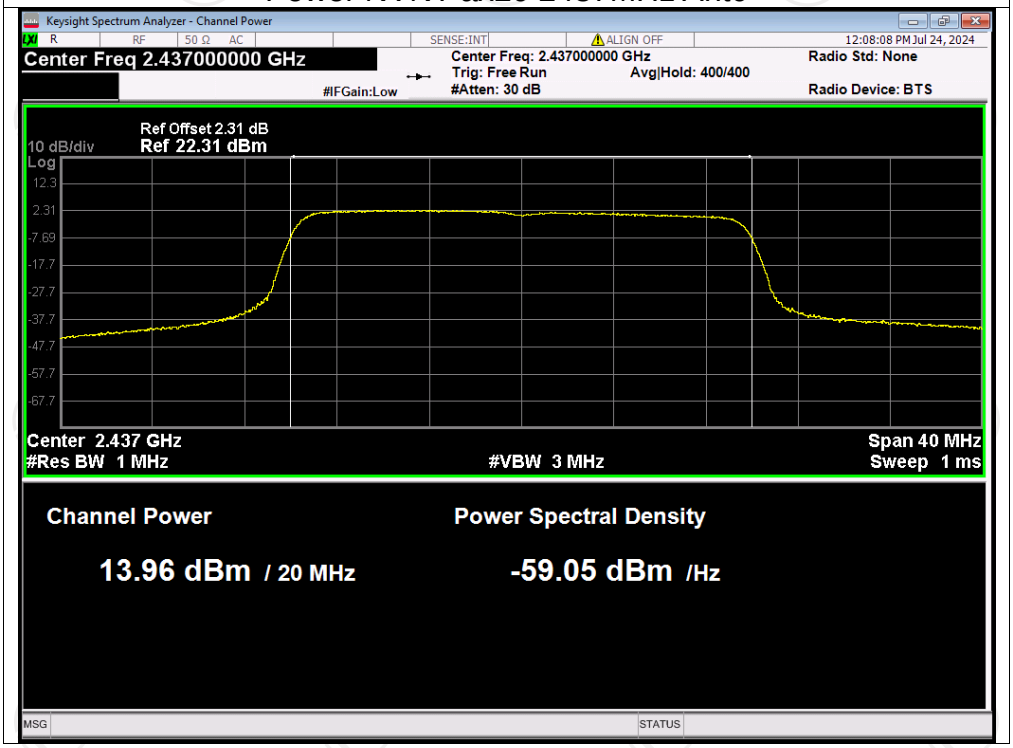

Power NVNT ax20 2462MHz Ant0

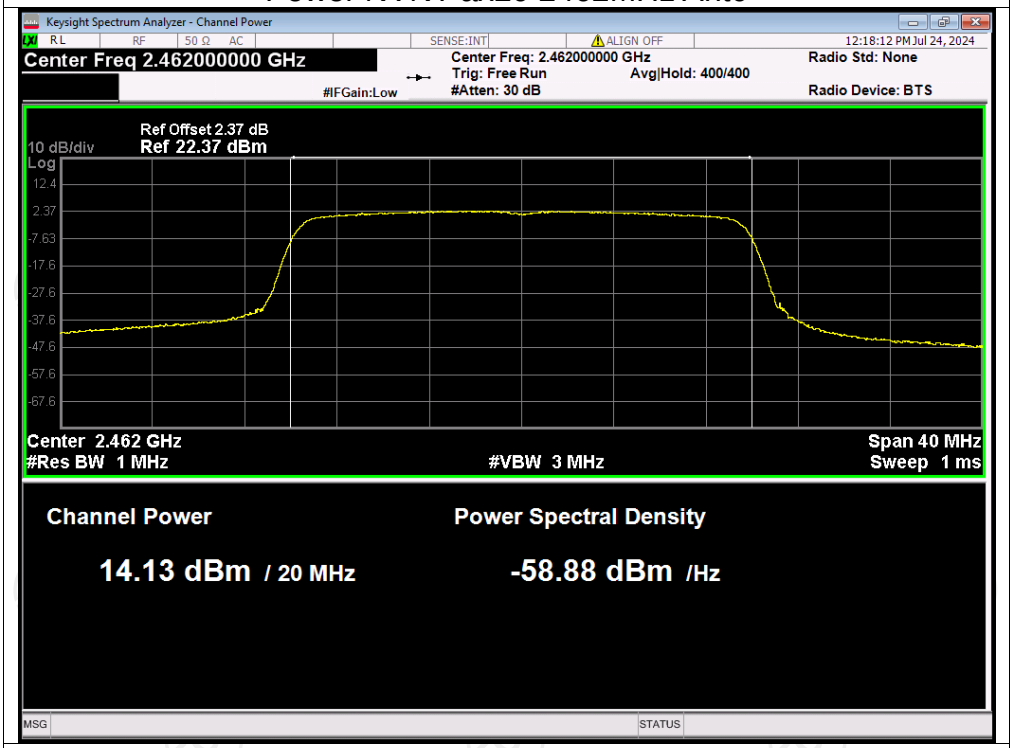

Power NVNT ax40 2422MHz Ant0

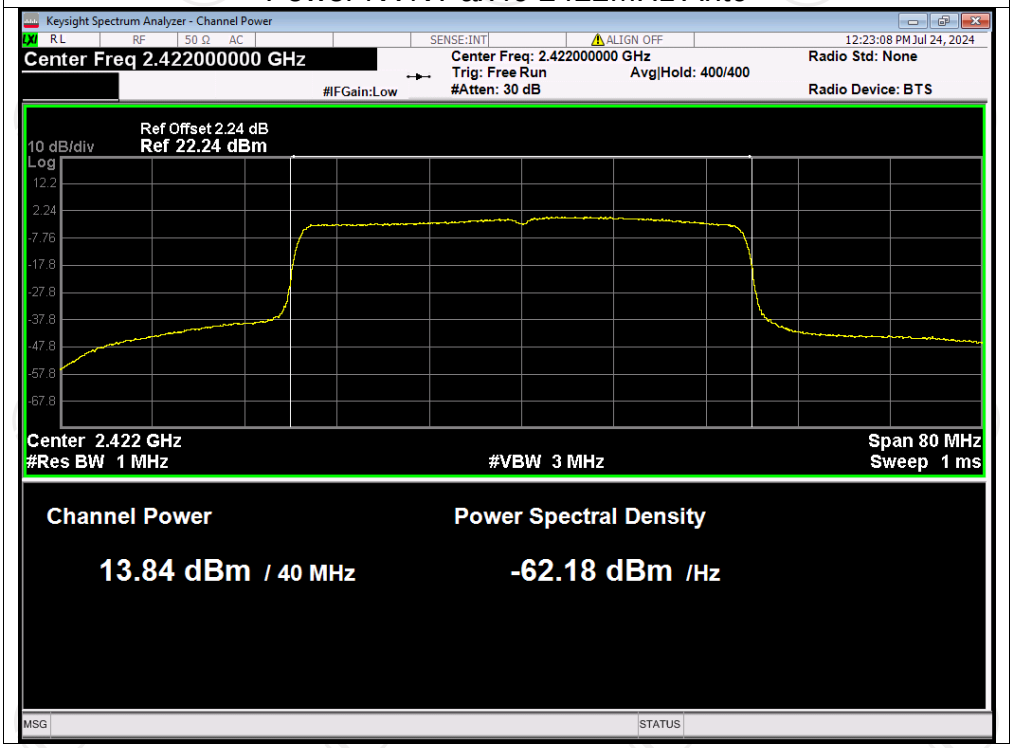

Power NVNT ax40 2437MHz Ant0

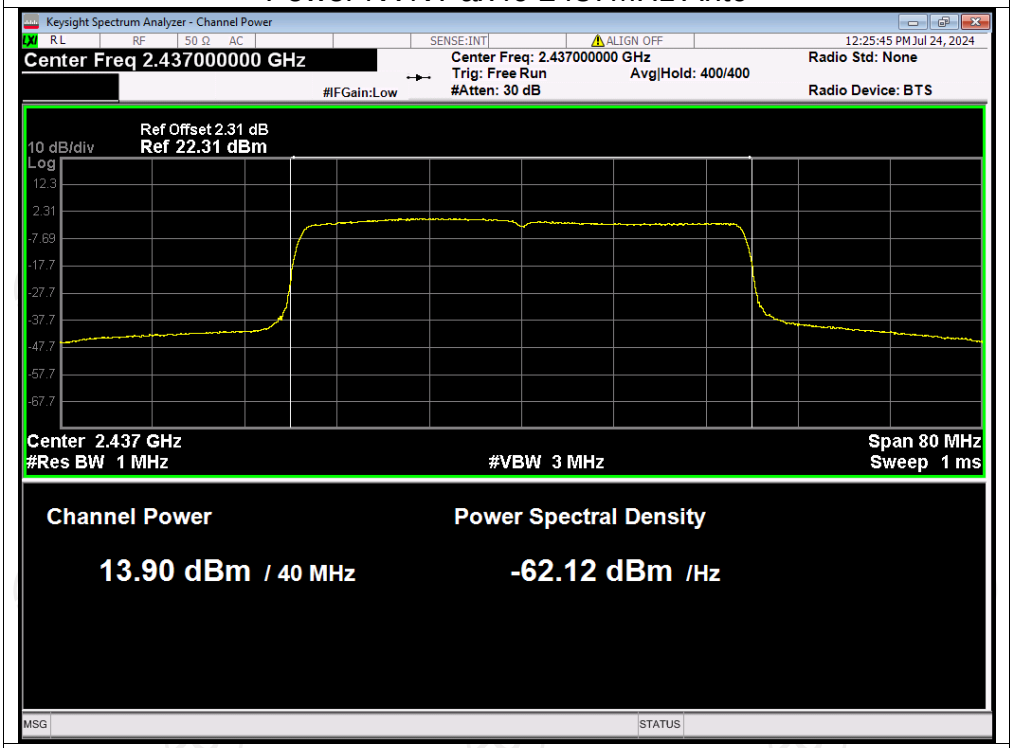

Power NVNT ax40 2452MHz Ant0

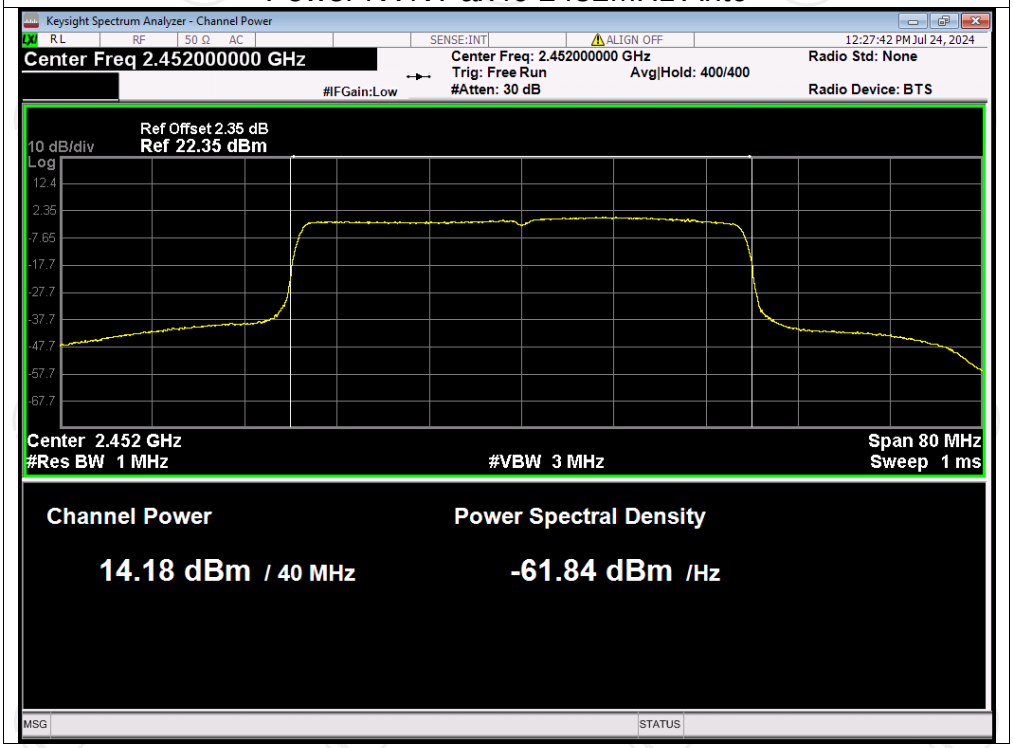

Power NVNT b 2412MHz Ant1

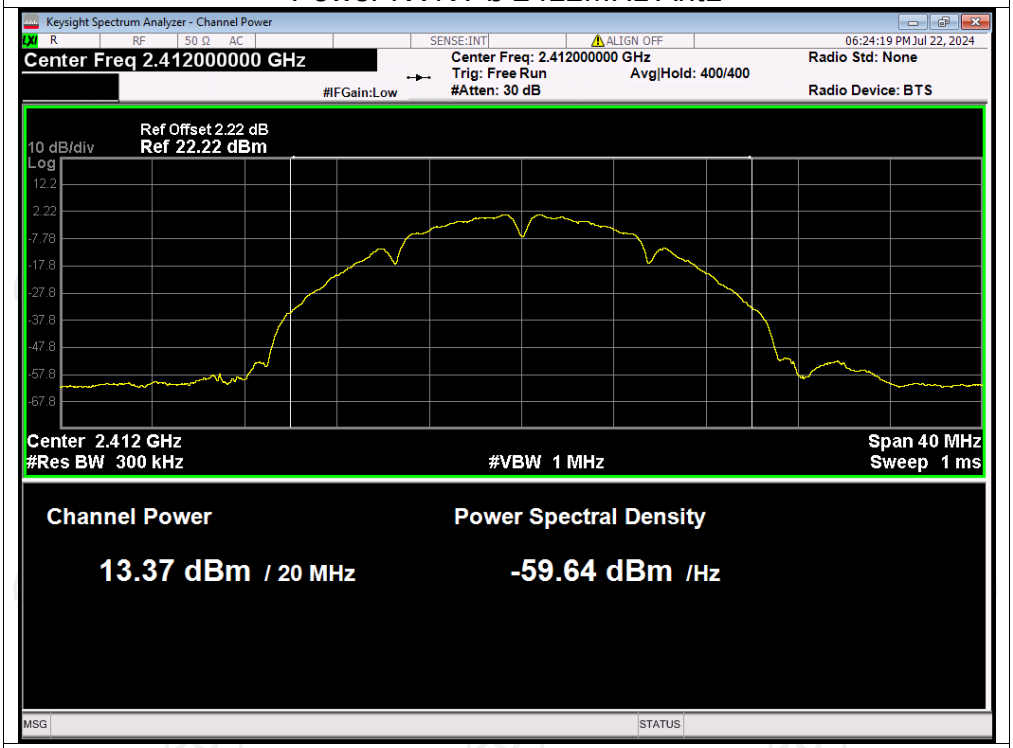

Power NVNT b 2437MHz Ant1

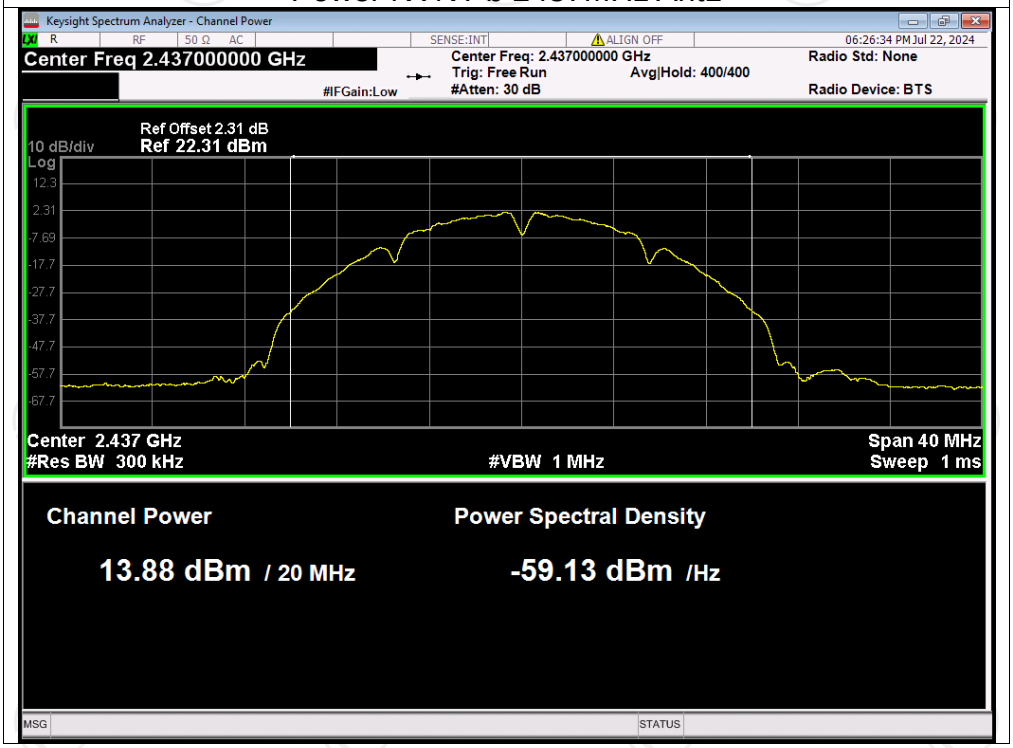

Power NVNT b 2462MHz Ant1

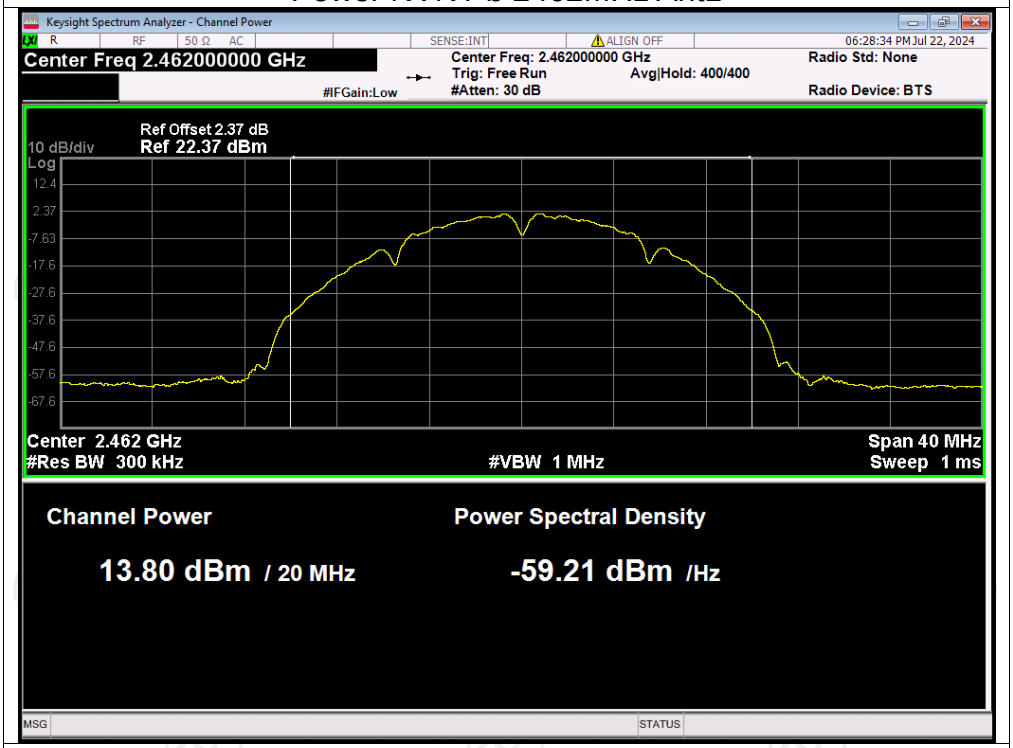

Power NVNT g 2412MHz Ant1

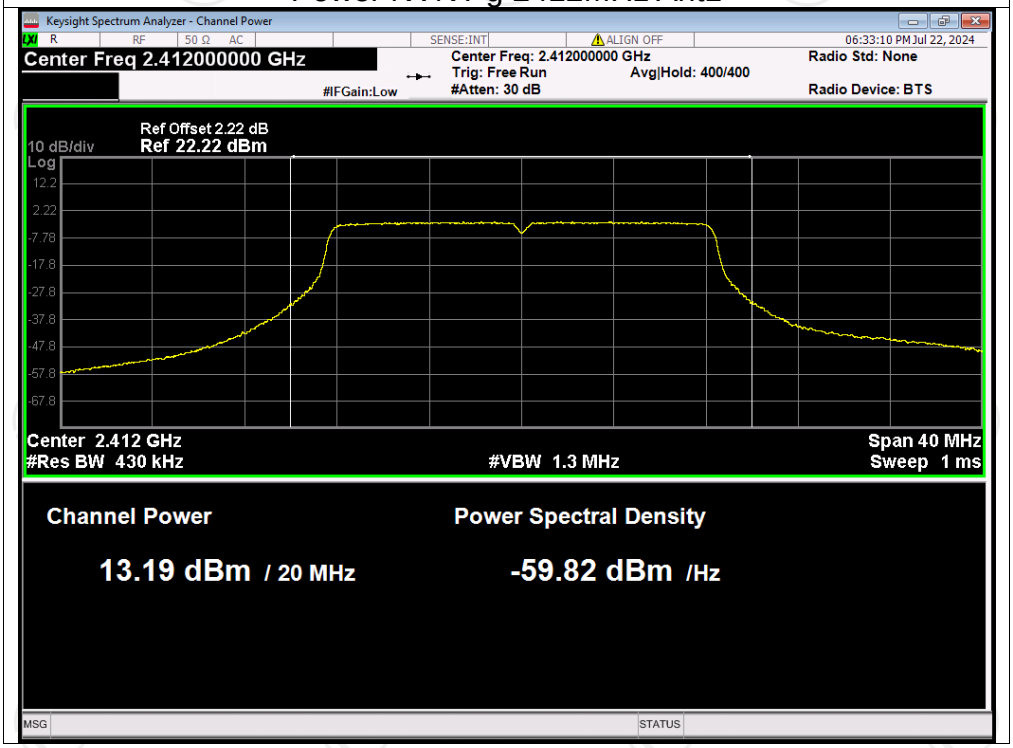

Power NVNT g 2437MHz Ant1

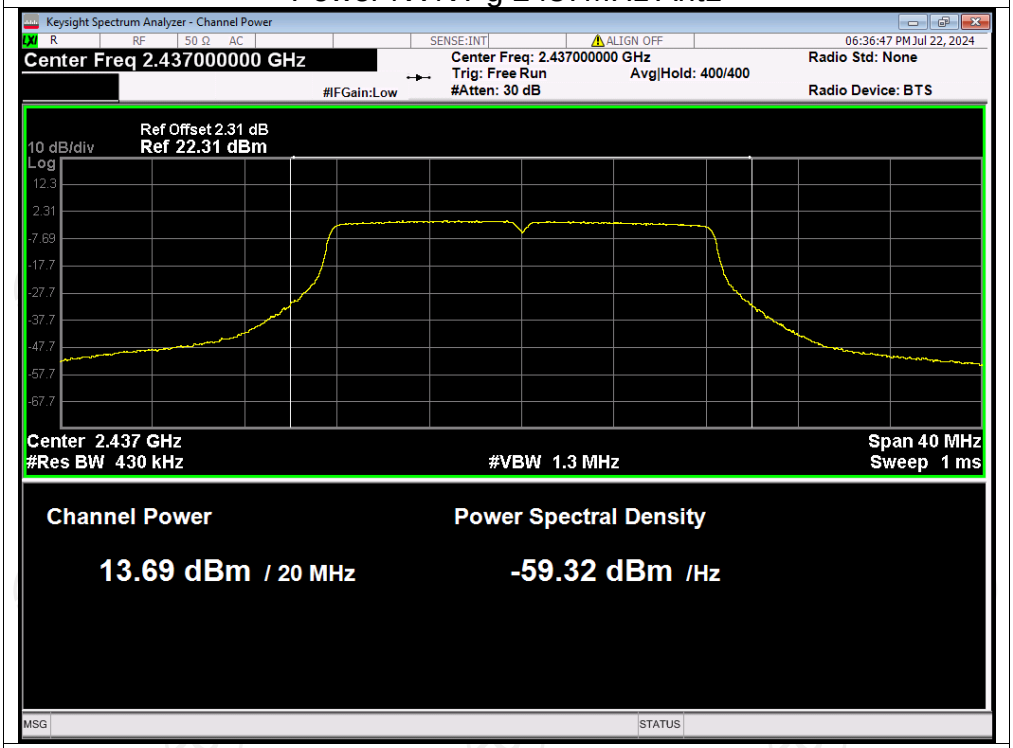

Power NVNT g 2462MHz Ant1

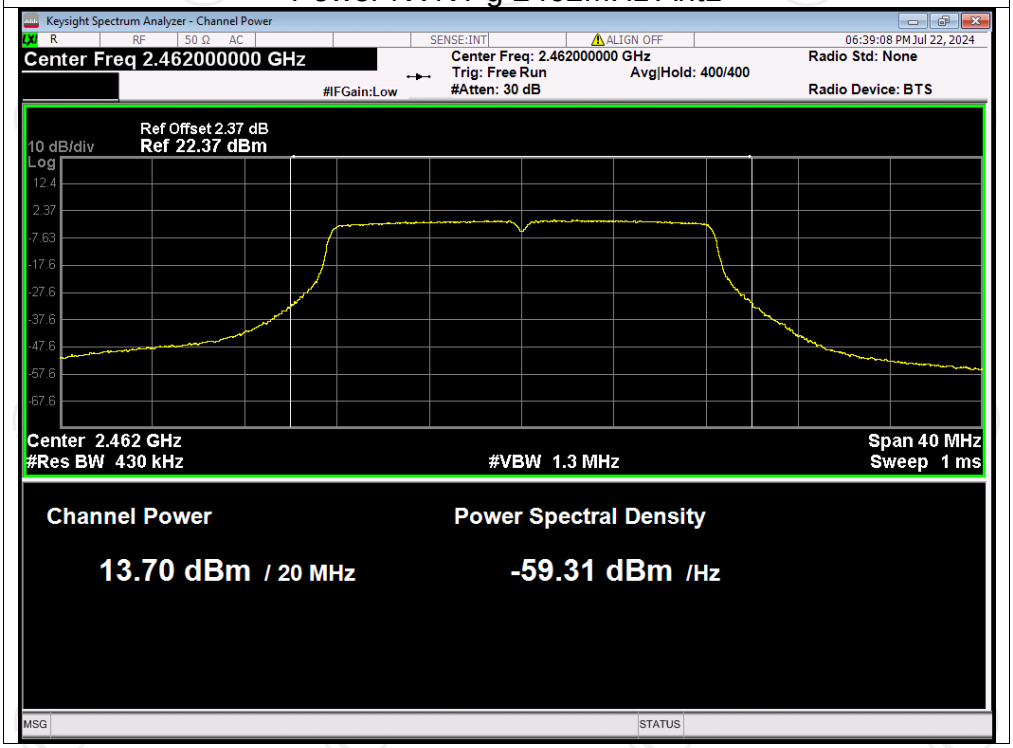

Power NVNT n20 2412MHz Ant1

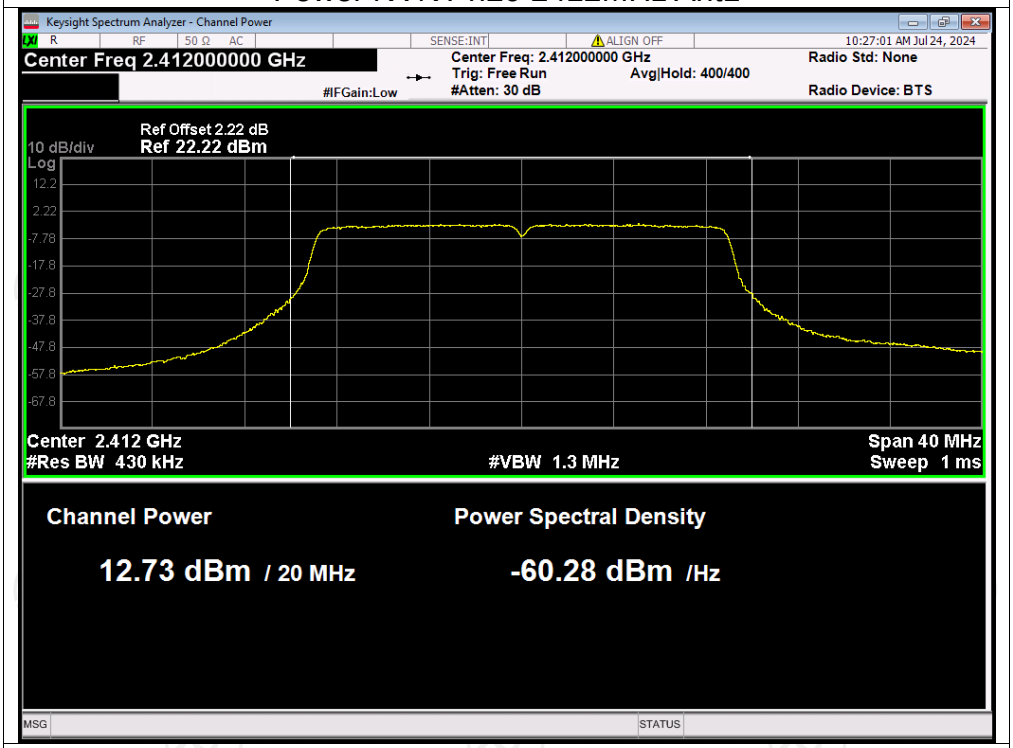

Power NVNT n20 2437MHz Ant1

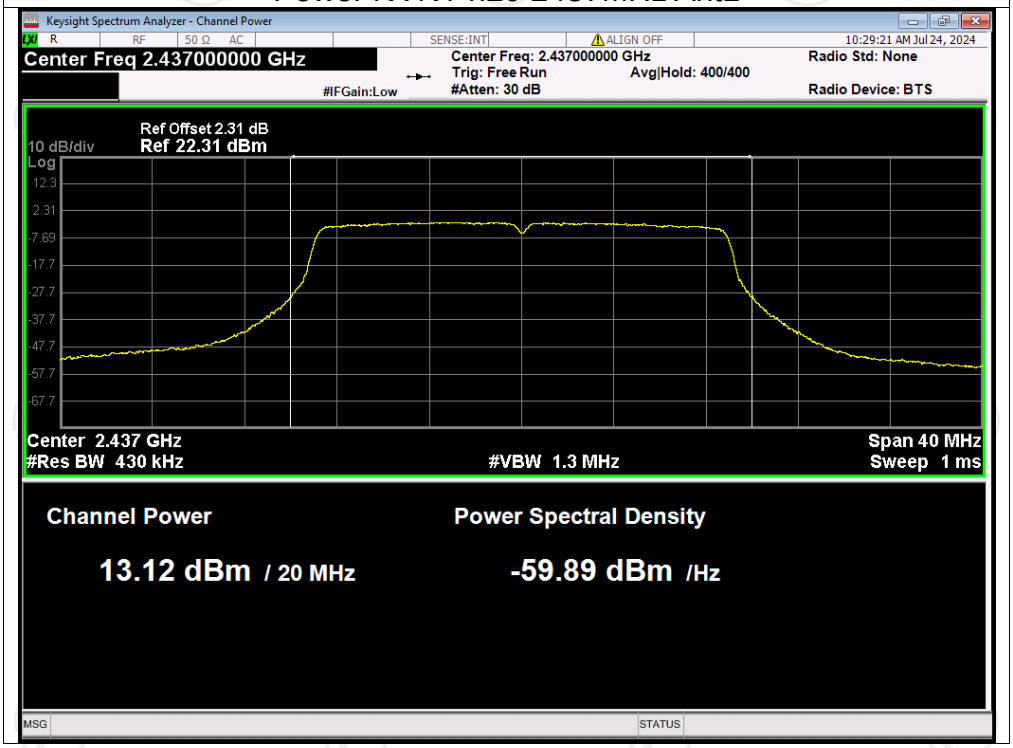

Power NVNT n20 2462MHz Ant1

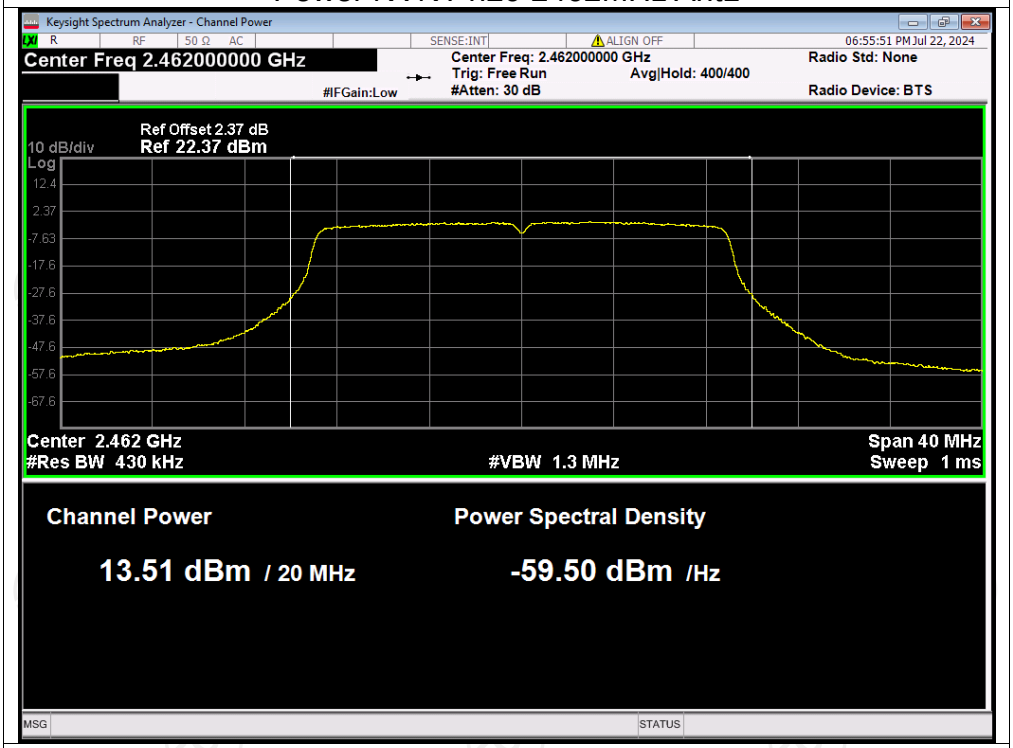

Power NVNT n40 2422MHz Ant1

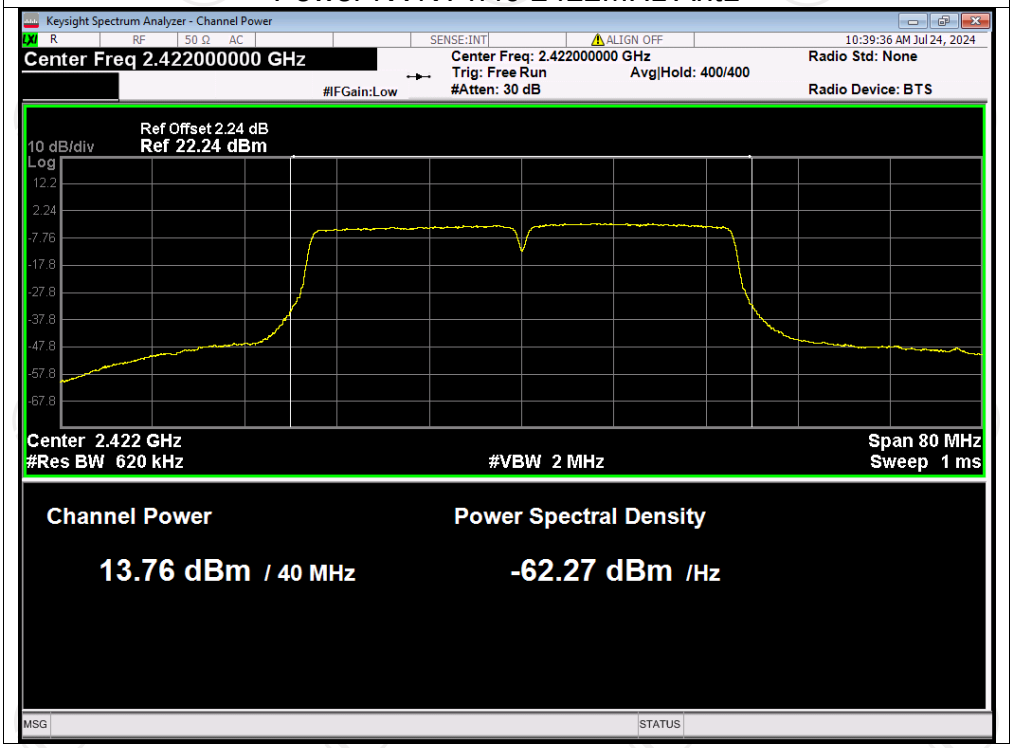

Power NVNT n40 2437MHz Ant1

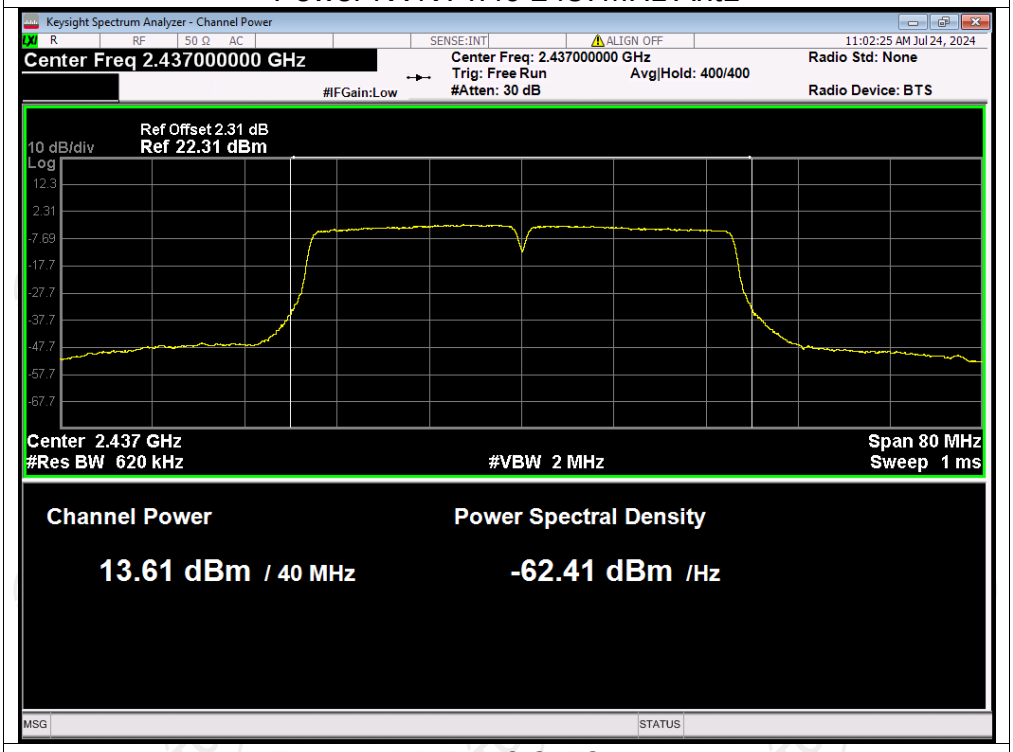

Power NVNT n40 2452MHz Ant1

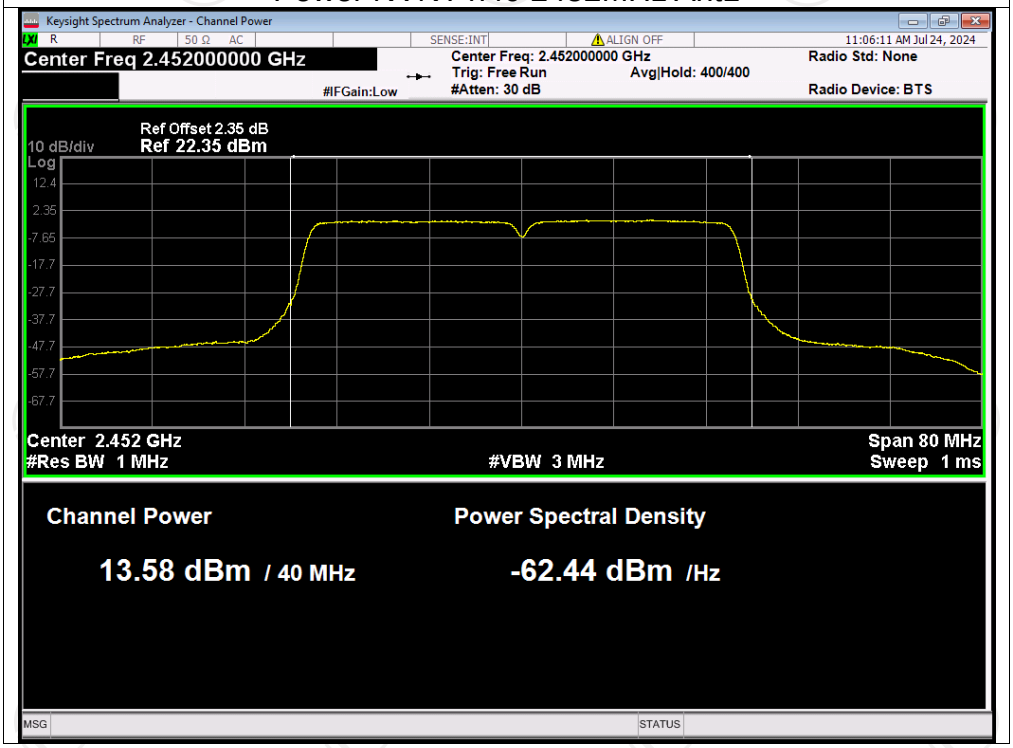

Power NVNT ax20 2412MHz Ant1

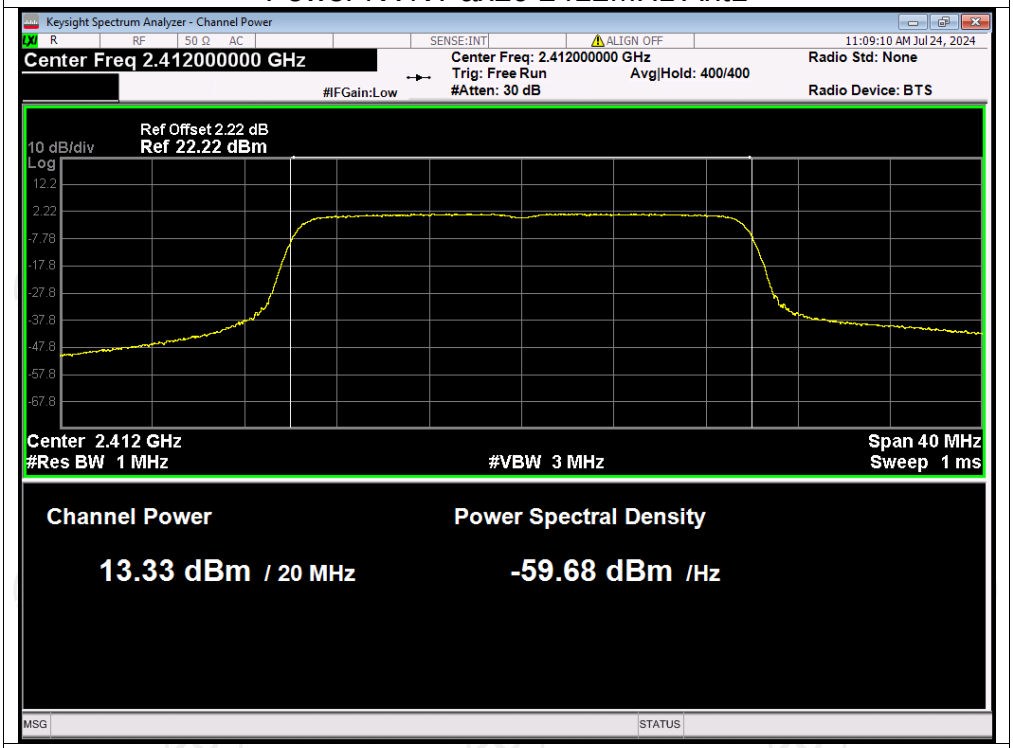

Power NVNT ax20 2437MHz Ant1

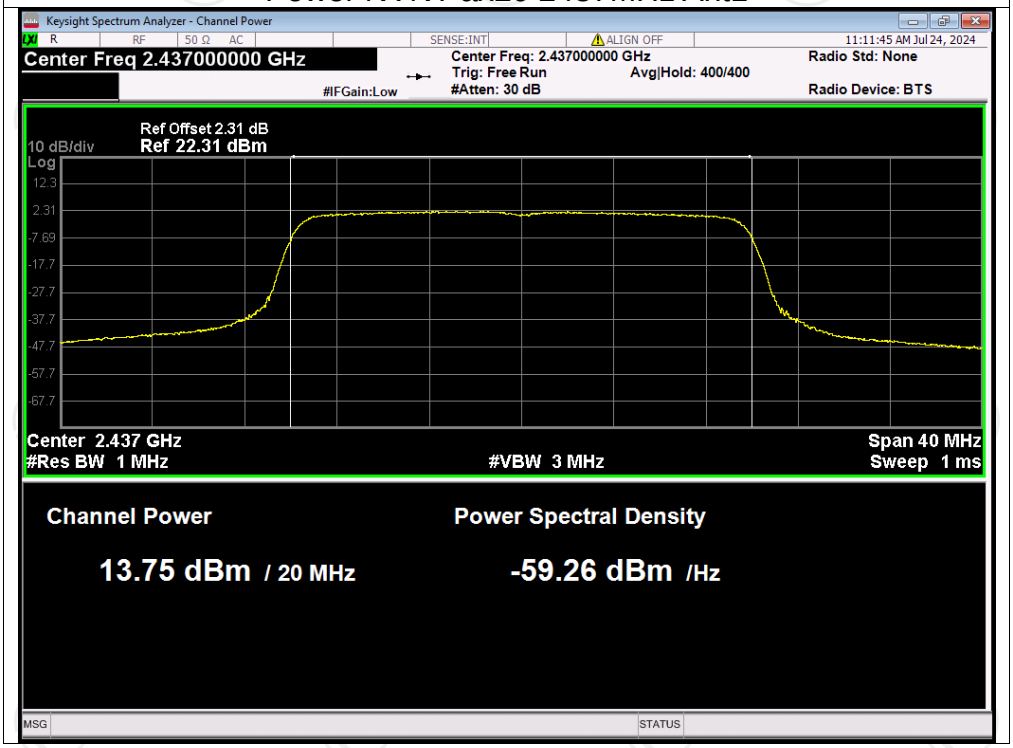

Power NVNT ax20 2462MHz Ant1

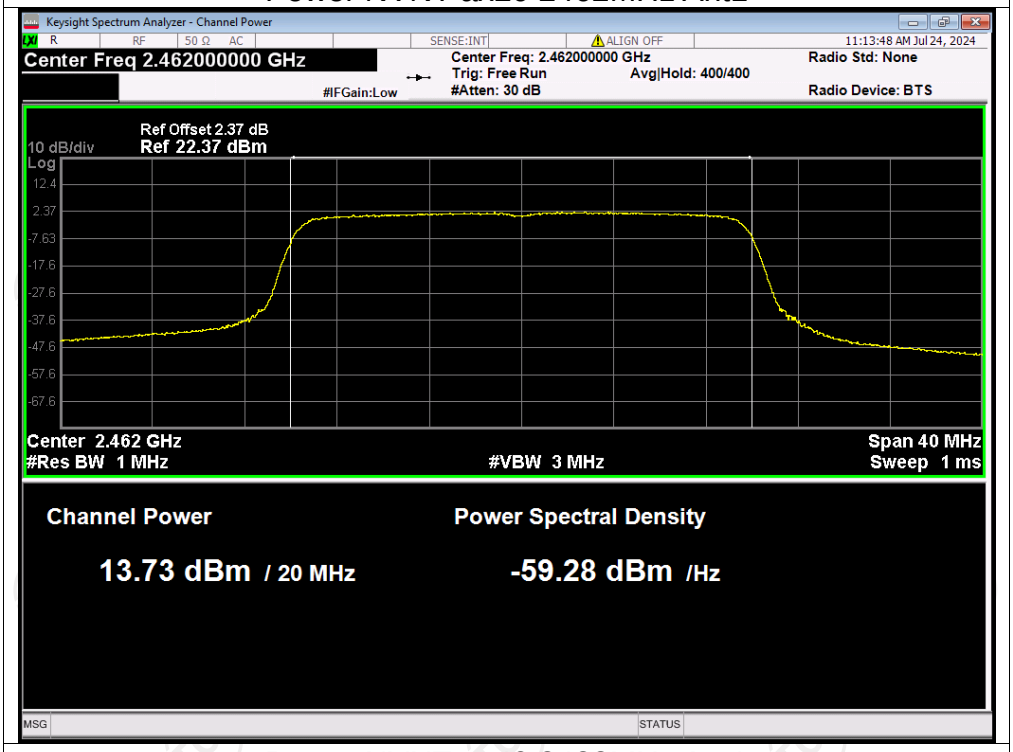

Power NVNT ax40 2422MHz Ant1

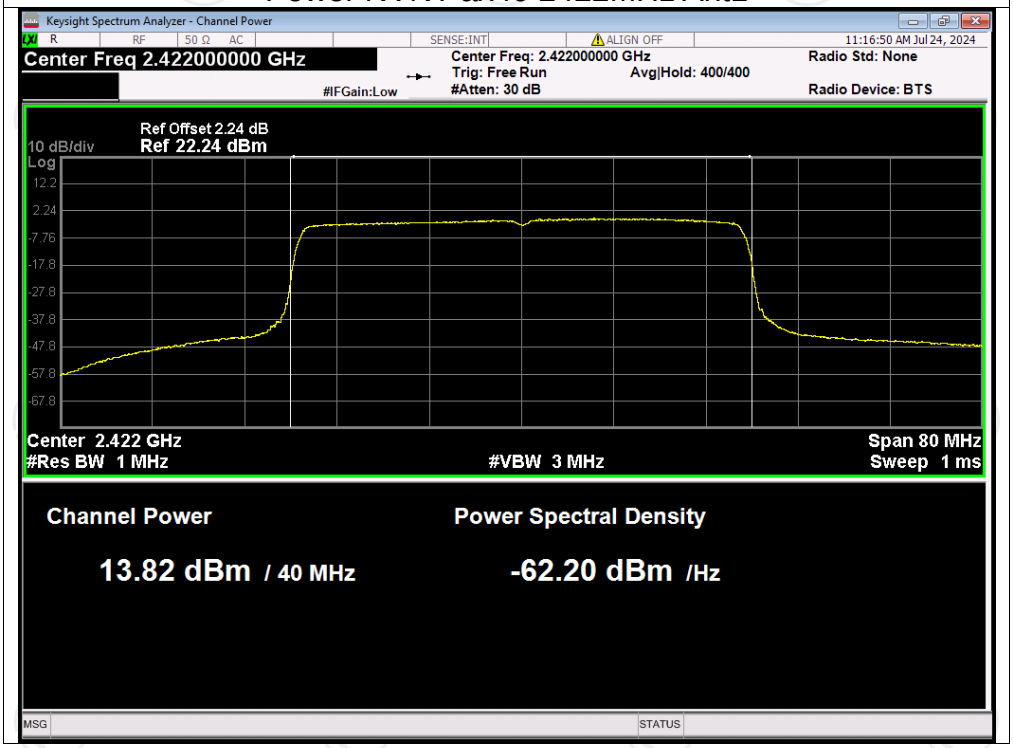

Power NVNT ax40 2437MHz Ant1

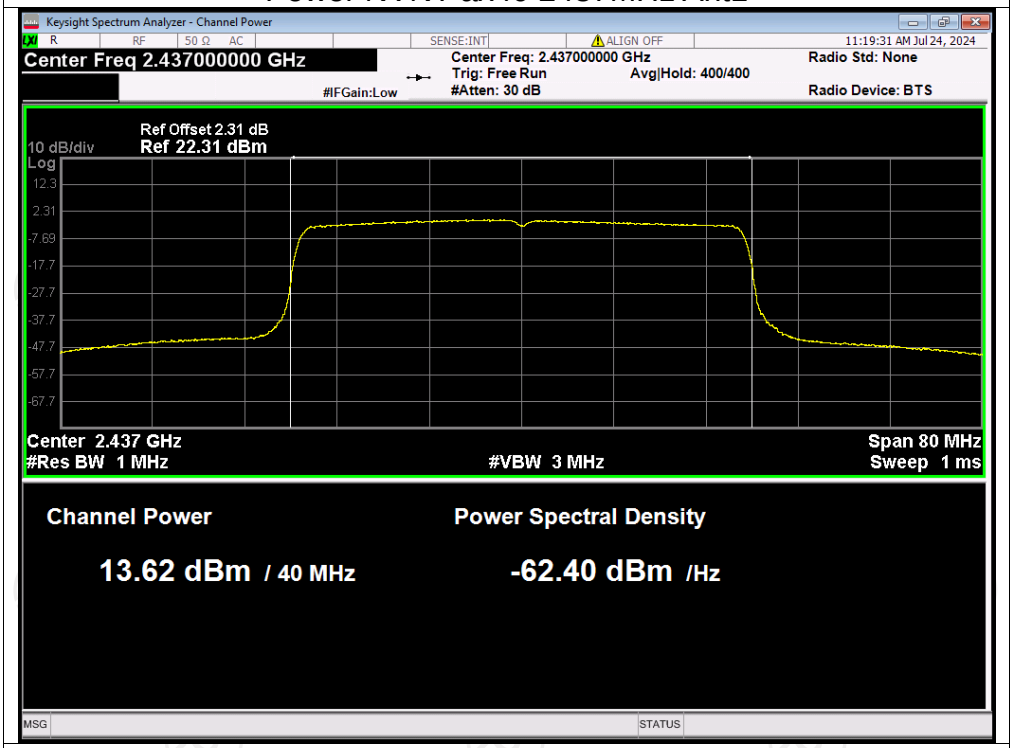

Power NVNT ax40 2452MHz Ant1

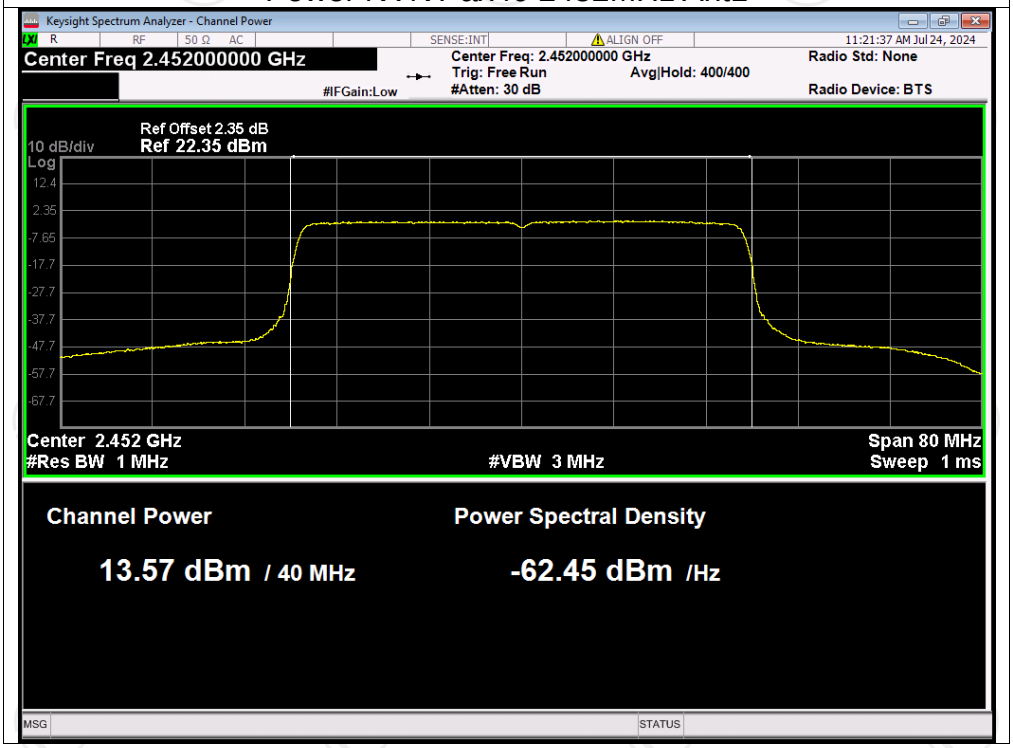

-6dB Bandwidth

Condition	Mode	Frequency (MHz)	Antenna	-6 dB Bandwidth (MHz)	Limit -6 dB Bandwidth (MHz)	Verdict
NVNT	b	2412	Ant0	8.097	0.5	Pass
NVNT	b	2437	Ant0	8.568	0.5	Pass
NVNT	b	2462	Ant0	8.055	0.5	Pass
NVNT	g	2412	Ant0	16.365	0.5	Pass
NVNT	g	2437	Ant0	16.044	0.5	Pass
NVNT	g	2462	Ant0	16.275	0.5	Pass
NVNT	n20	2412	Ant0	17.581	0.5	Pass
NVNT	n20	2437	Ant0	17.207	0.5	Pass
NVNT	n20	2462	Ant0	16.824	0.5	Pass
NVNT	n40	2422	Ant0	35.208	0.5	Pass
NVNT	n40	2437	Ant0	35.212	0.5	Pass
NVNT	n40	2452	Ant0	35.415	0.5	Pass
NVNT	ax20	2412	Ant0	18.013	0.5	Pass
NVNT	ax20	2437	Ant0	18.748	0.5	Pass
NVNT	ax20	2462	Ant0	18.657	0.5	Pass
NVNT	ax40	2422	Ant0	37.742	0.5	Pass
NVNT	ax40	2437	Ant0	37.868	0.5	Pass
NVNT	ax40	2452	Ant0	37.744	0.5	Pass
NVNT	b	2412	Ant1	7.581	0.5	Pass
NVNT	b	2437	Ant1	7.599	0.5	Pass
NVNT	b	2462	Ant1	7.588	0.5	Pass
NVNT	g	2412	Ant1	16.374	0.5	Pass
NVNT	g	2437	Ant1	16.338	0.5	Pass
NVNT	g	2462	Ant1	16.347	0.5	Pass
NVNT	n20	2412	Ant1	17.557	0.5	Pass
NVNT	n20	2437	Ant1	17.186	0.5	Pass
NVNT	n20	2462	Ant1	16.845	0.5	Pass
NVNT	n40	2422	Ant1	35.233	0.5	Pass
NVNT	n40	2437	Ant1	35.234	0.5	Pass
NVNT	n40	2452	Ant1	35.695	0.5	Pass
NVNT	ax20	2412	Ant1	18.844	0.5	Pass
NVNT	ax20	2437	Ant1	18.831	0.5	Pass
NVNT	ax20	2462	Ant1	18.940	0.5	Pass
NVNT	ax40	2422	Ant1	37.559	0.5	Pass
NVNT	ax40	2437	Ant1	37.719	0.5	Pass
NVNT	ax40	2452	Ant1	37.997	0.5	Pass