External Photos of the EUT

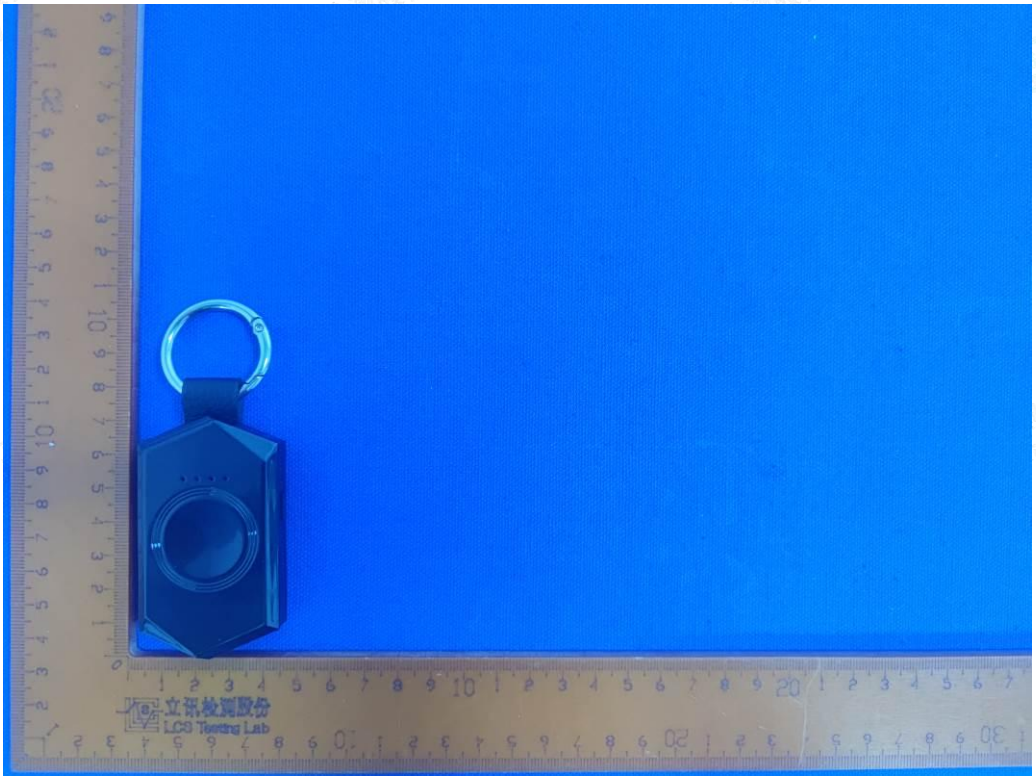

Fig. 1

Fig. 2

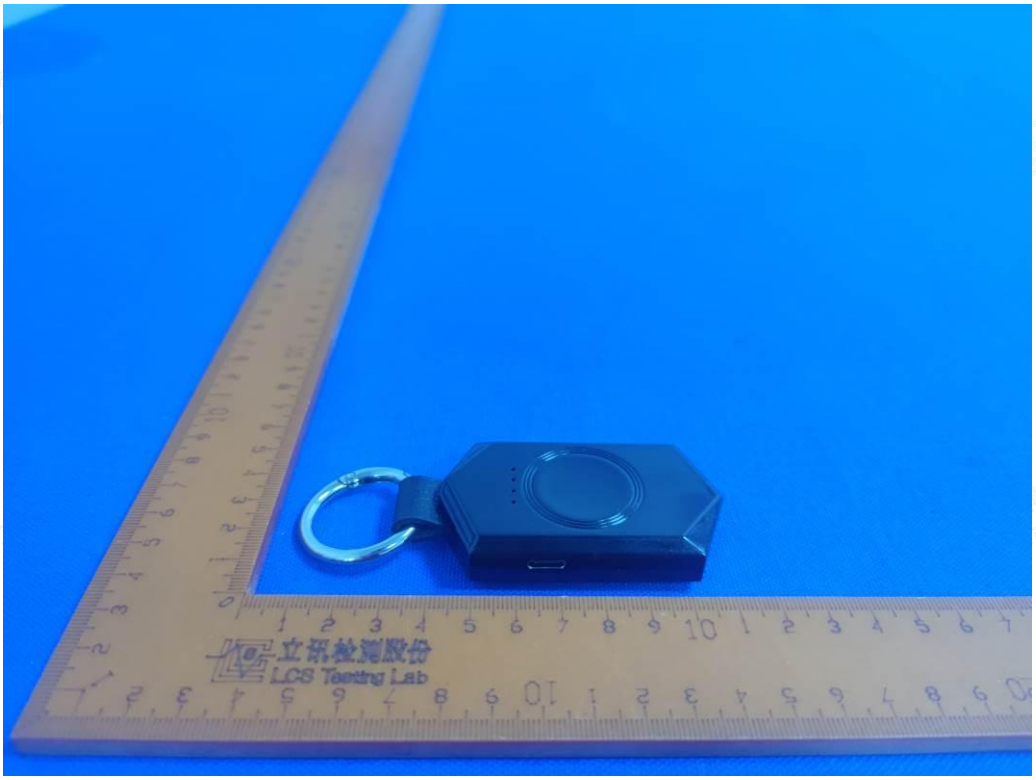

Fig. 3

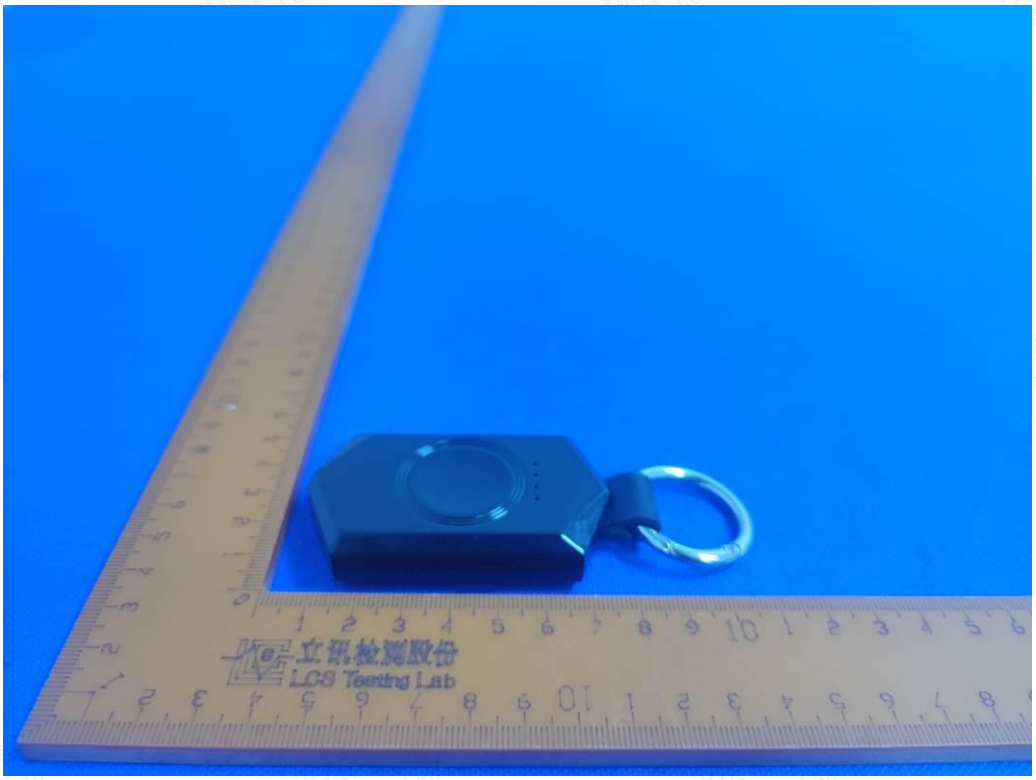

Fig. 4

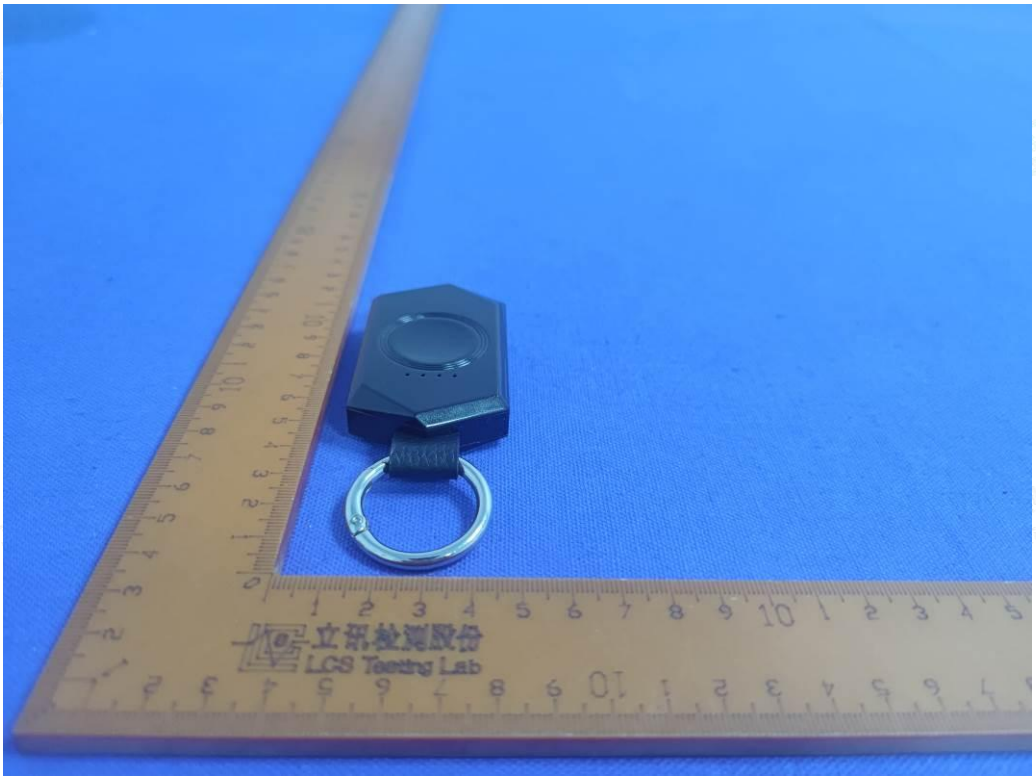

Fig. 5

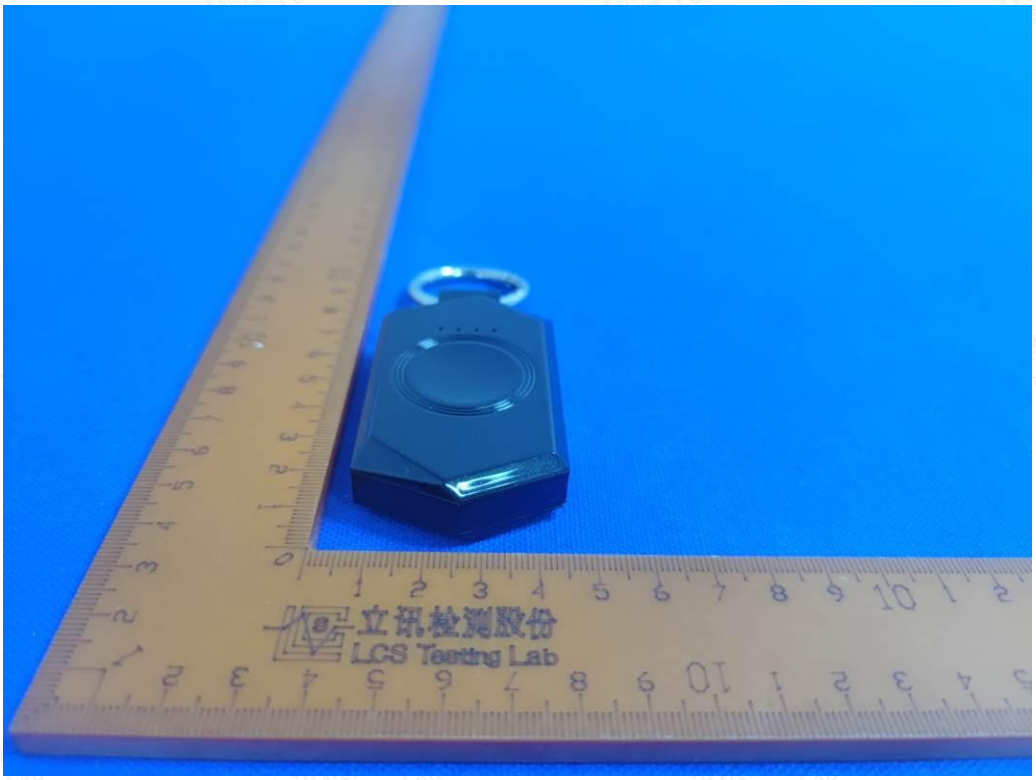

Fig. 6

Fig. 7

Portable Apple Watch Charger
Input : DC 5V 1A
Capacity : 3.7V 1200mAh
Designed by Aoraty
Made in China

Fig. 8