LTE Band 26_P22-10MHz-QPSK-LCH-1RB#0

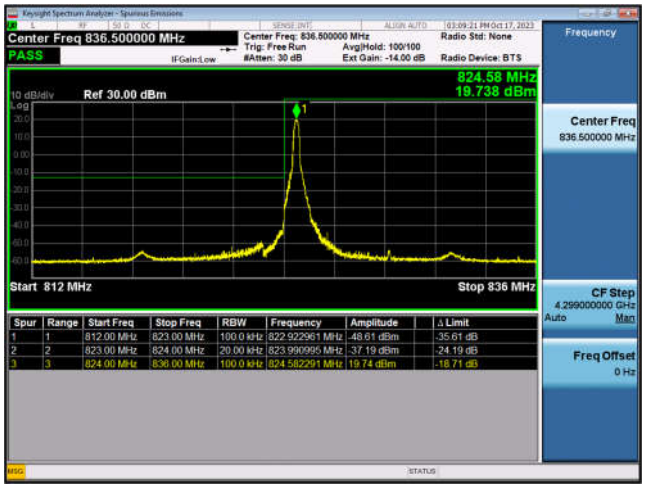

LTE Band 26_P22-10MHz-QPSK-LCH-50RB#0

LTE Band 26_P22-10MHz-QPSK-HCH-1RB#49

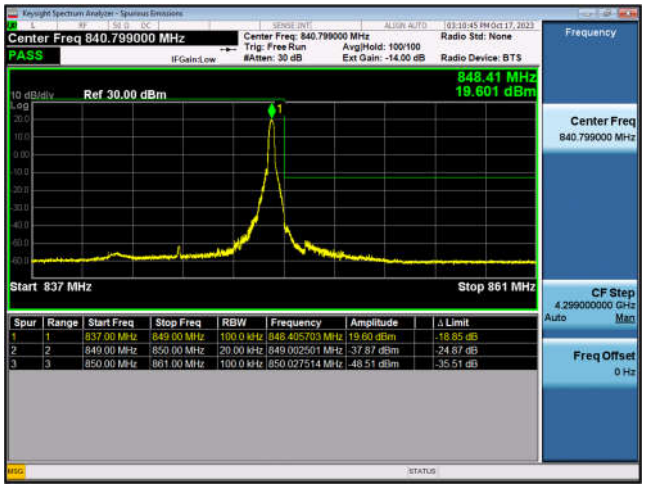

LTE Band 26_P22-10MHz-QPSK-HCH-50RB#0

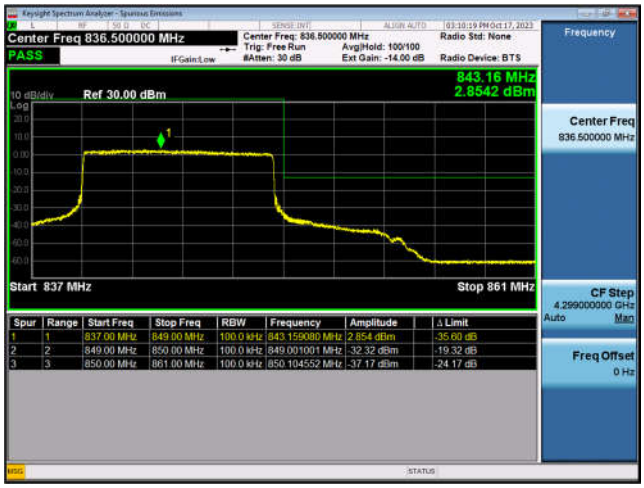

LTE Band 26_P22-15MHz-QPSK-LCH-1RB#0

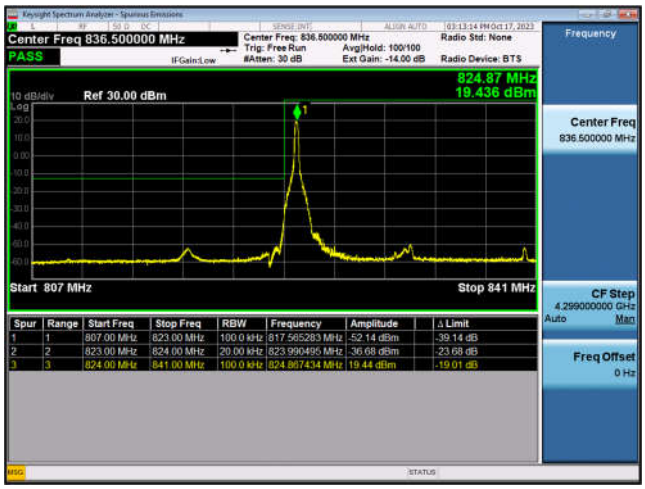

LTE Band 26_P22-15MHz-QPSK-LCH-75RB#0

LTE Band 26_P22-15MHz-QPSK-HCH-1RB#74	LTE Band 26_P22-15MHz-QPSK-HCH-75RB#0
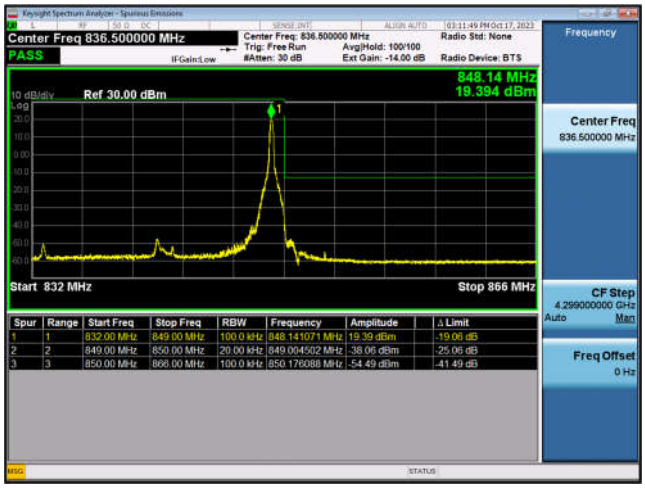	

LTE Band 26_Part 90:

LTE Band 26_P90-1.4MHz-QPSK-LCH-1RB#0	LTE Band 26_P90-1.4MHz-QPSK-LCH-6RB#0
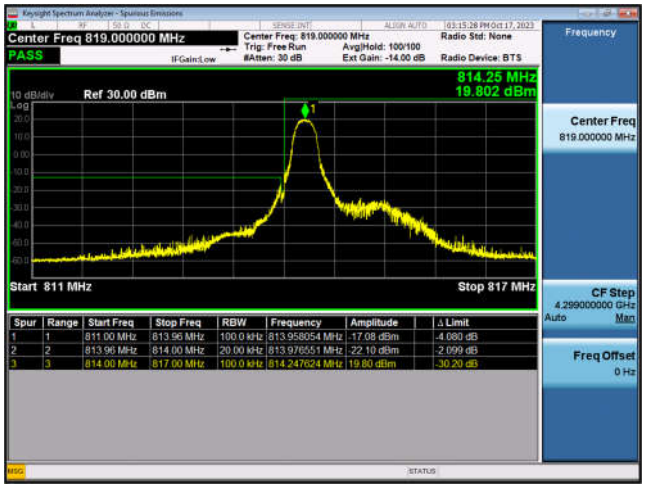	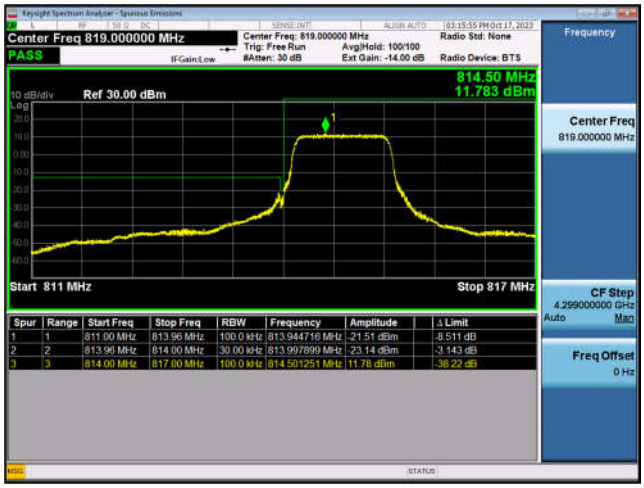
LTE Band 26_P90-1.4MHz-QPSK-HCH-1RB#5	LTE Band 26_P90-1.4MHz-QPSK-HCH-6RB#0
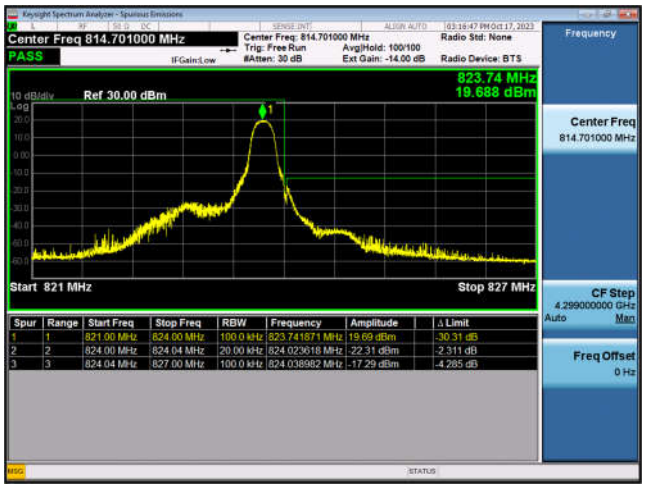	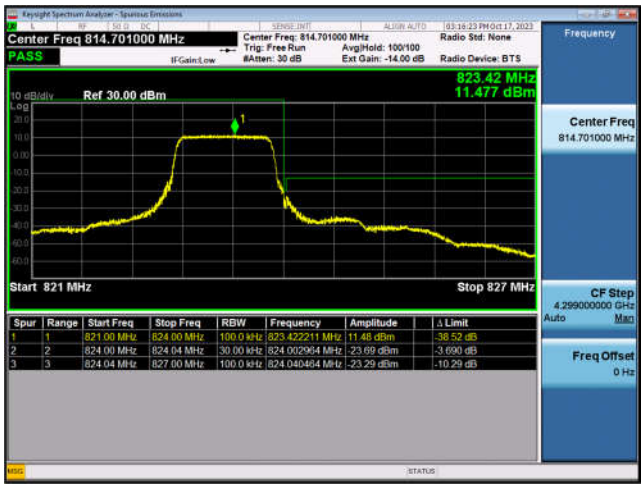
LTE Band 26_P90-3MHz-QPSK-LCH-1RB#0	LTE Band 26_P90-3MHz-QPSK-LCH-15RB#0
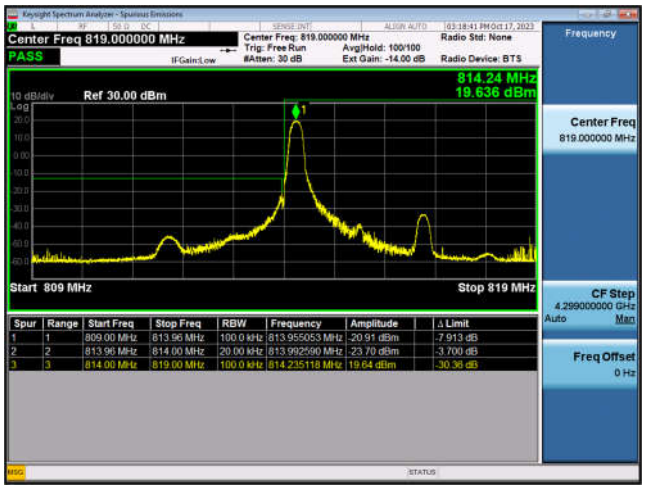	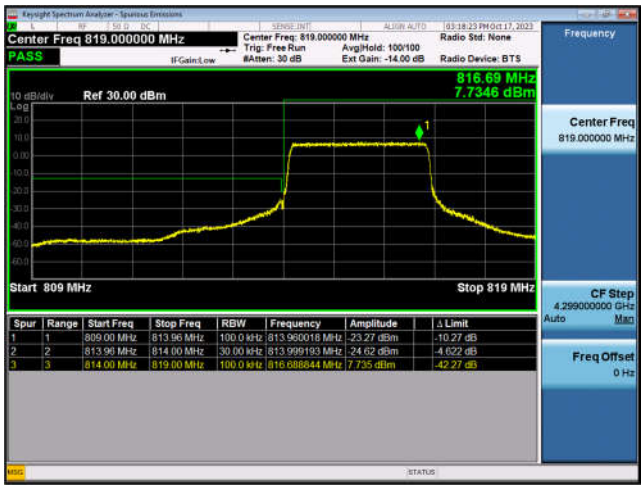

LTE Band 26_P90-3MHz-QPSK-HCH-1RB#14

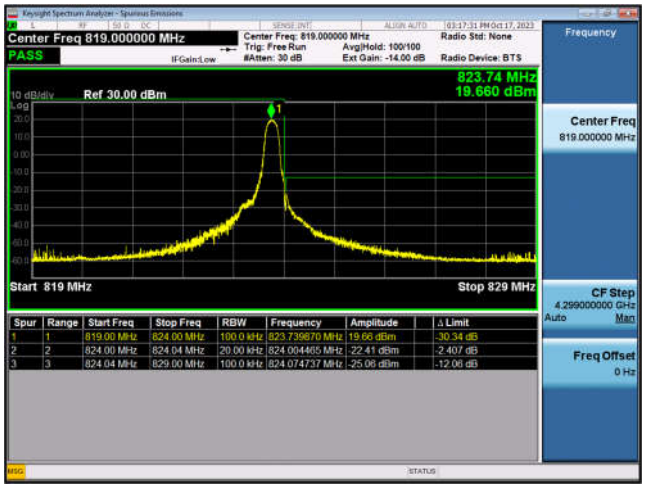

LTE Band 26_P90-3MHz-QPSK-HCH-15RB#0

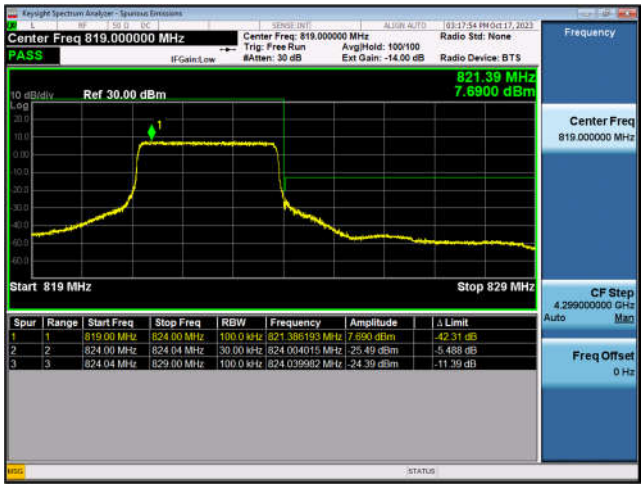

LTE Band 26_P90-5MHz-QPSK-LCH-1RB#0

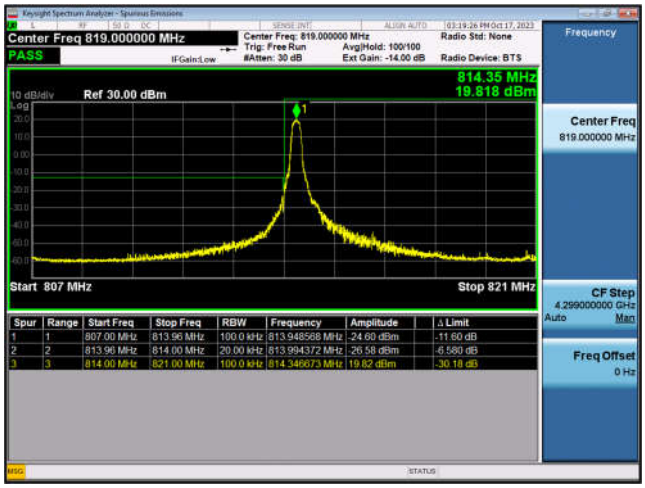

LTE Band 26_P90-5MHz-QPSK-LCH-25RB#0

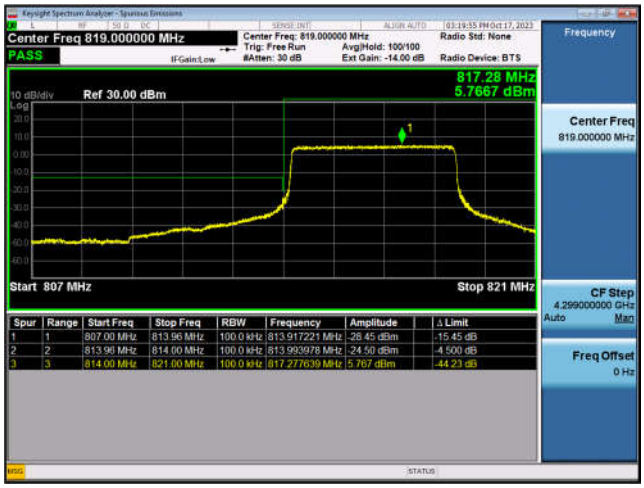

LTE Band 26_P90-5MHz-QPSK-HCH-1RB#24

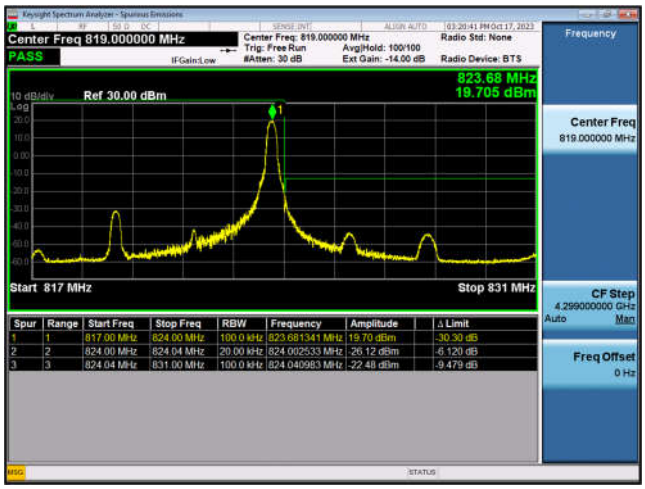

LTE Band 26_P90-5MHz-QPSK-HCH-25RB#0

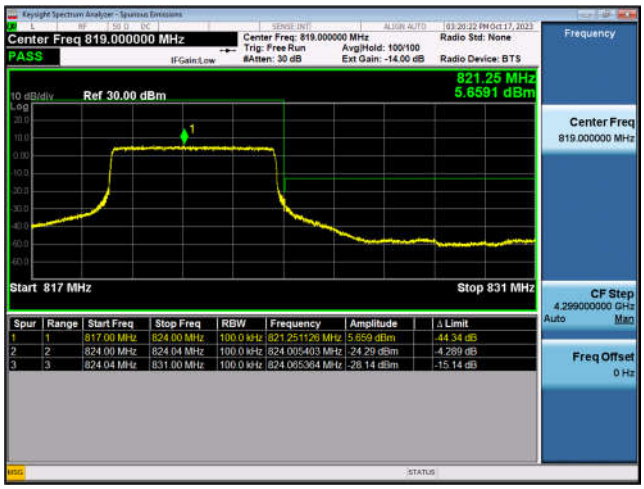

LTE Band 26_P90-10MHz-QPSK-MCH-1RB#0

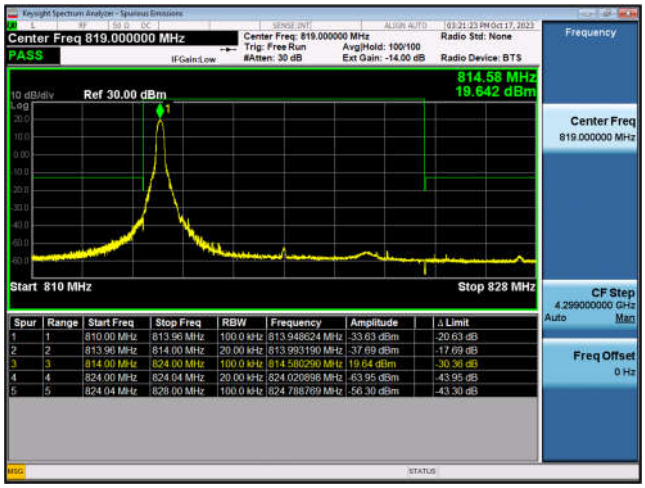

LTE Band 26_P90-10MHz-QPSK-MCH-50RB#0

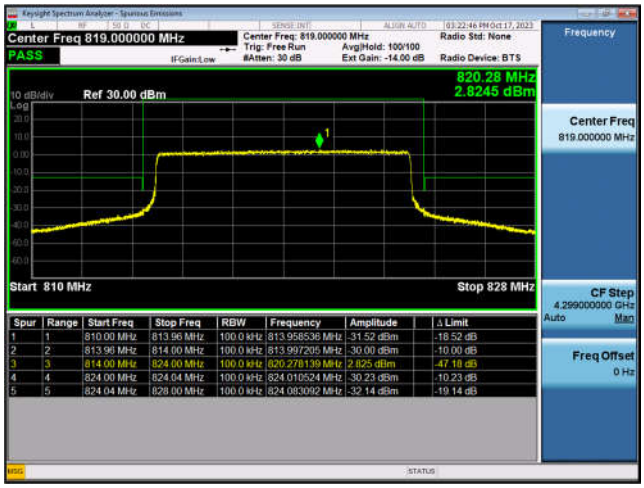

LTE Band 26_P90-10MHz-QPSK-MCH-1RB#49

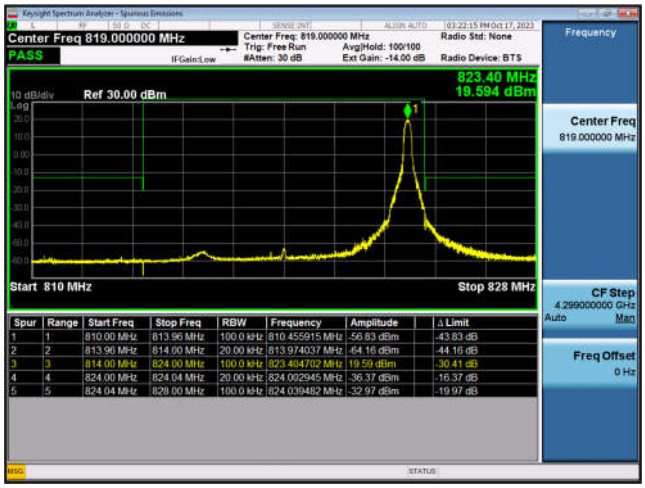

LTE Band 40(Block A):

LTE Band 40A-5MHz-QPSK-LCH-1RB#0

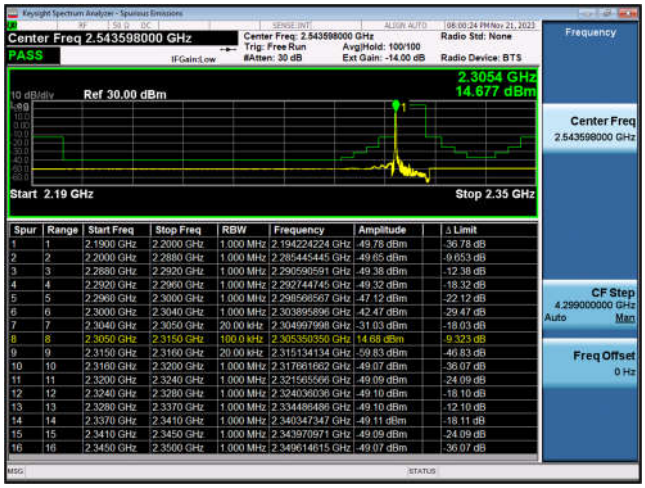

Spur	Range	Start Freq	Stop Freq	RBW	Frequency	Amplitude	Δ Limit
1	1	2.1900 GHz	2.2000 GHz	1.000 MHz	2.194224224 GHz	-49.78 dBm	-36.78 dB
2	2	2.2000 GHz	2.2880 GHz	1.000 MHz	2.285445445 GHz	-49.65 dBm	-9.653 dB
3	3	2.2880 GHz	2.2920 GHz	1.000 MHz	2.290590591 GHz	-49.38 dBm	-12.38 dB
4	4	2.2920 GHz	2.2960 GHz	1.000 MHz	2.292744745 GHz	-49.32 dBm	-18.32 dB
5	5	2.2960 GHz	2.3000 GHz	1.000 MHz	2.298568567 GHz	-47.12 dBm	-22.12 dB
6	6	2.3000 GHz	2.3040 GHz	1.000 MHz	2.303895896 GHz	-42.47 dBm	-29.47 dB
7	7	2.3040 GHz	2.3050 GHz	20.00 kHz	2.304997998 GHz	-31.03 dBm	-18.03 dB
8	8	2.3050 GHz	2.3150 GHz	100.0 kHz	2.305350350 GHz	14.68 dBm	-9.323 dB
9	9	2.3150 GHz	2.3160 GHz	20.00 kHz	2.315134134 GHz	-59.83 dBm	-46.83 dB
10	10	2.3160 GHz	2.3200 GHz	1.000 MHz	2.317661662 GHz	-49.07 dBm	-36.07 dB
11	11	2.3200 GHz	2.3240 GHz	1.000 MHz	2.321565566 GHz	-49.09 dBm	-24.09 dB
12	12	2.3240 GHz	2.3280 GHz	1.000 MHz	2.324036036 GHz	-49.10 dBm	-18.10 dB
13	13	2.3280 GHz	2.3370 GHz	1.000 MHz	2.334486486 GHz	-49.10 dBm	-12.10 dB
14	14	2.3370 GHz	2.3410 GHz	1.000 MHz	2.340347347 GHz	-49.11 dBm	-18.11 dB
15	15	2.3410 GHz	2.3450 GHz	1.000 MHz	2.343970971 GHz	-49.09 dBm	-24.09 dB
16	16	2.3450 GHz	2.3500 GHz	1.000 MHz	2.349614615 GHz	-49.07 dBm	-36.07 dB

LTE Band 40A-5MHz-QPSK-LCH-25RB#0

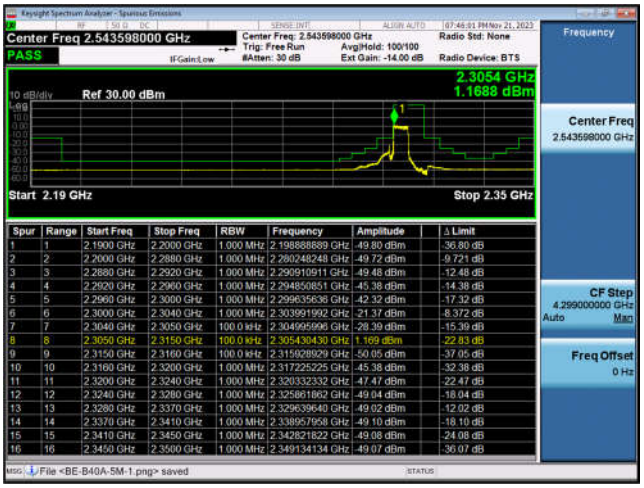

Spur	Range	Start Freq	Stop Freq	RBW	Frequency	Amplitude	Δ Limit
1	1	2.1900 GHz	2.2000 GHz	1.000 MHz	2.198888689 GHz	-49.80 dBm	-36.80 dB
2	2	2.2000 GHz	2.2880 GHz	1.000 MHz	2.280248248 GHz	-49.72 dBm	-9.721 dB
3	3	2.2880 GHz	2.2920 GHz	1.000 MHz	2.290910911 GHz	-49.48 dBm	-12.48 dB
4	4	2.2920 GHz	2.2960 GHz	1.000 MHz	2.294850851 GHz	-45.38 dBm	-14.38 dB
5	5	2.2960 GHz	2.3000 GHz	1.000 MHz	2.299635636 GHz	-42.32 dBm	-17.32 dB
6	6	2.3000 GHz	2.3040 GHz	1.000 MHz	2.303991992 GHz	-21.37 dBm	-8.372 dB
7	7	2.3040 GHz	2.3050 GHz	100.0 kHz	2.304995996 GHz	-28.39 dBm	-15.39 dB
8	8	2.3050 GHz	2.3150 GHz	100.0 kHz	2.305430430 GHz	1.169 dBm	-22.83 dB
9	9	2.3150 GHz	2.3160 GHz	100.0 kHz	2.315928929 GHz	-50.05 dBm	-37.05 dB
10	10	2.3160 GHz	2.3200 GHz	1.000 MHz	2.317225225 GHz	-45.38 dBm	-32.38 dB
11	11	2.3200 GHz	2.3240 GHz	1.000 MHz	2.320332332 GHz	-47.47 dBm	-22.47 dB
12	12	2.3240 GHz	2.3280 GHz	1.000 MHz	2.325861862 GHz	-49.04 dBm	-18.04 dB
13	13	2.3280 GHz	2.3370 GHz	1.000 MHz	2.329639640 GHz	-49.02 dBm	-12.02 dB
14	14	2.3370 GHz	2.3410 GHz	1.000 MHz	2.338957958 GHz	-49.10 dBm	-18.10 dB
15	15	2.3410 GHz	2.3450 GHz	1.000 MHz	2.342821822 GHz	-49.08 dBm	-24.08 dB
16	16	2.3450 GHz	2.3500 GHz	1.000 MHz	2.349134134 GHz	-49.07 dBm	-36.07 dB

LTE Band 40A-5MHz-QPSK-HCH-1RB#24

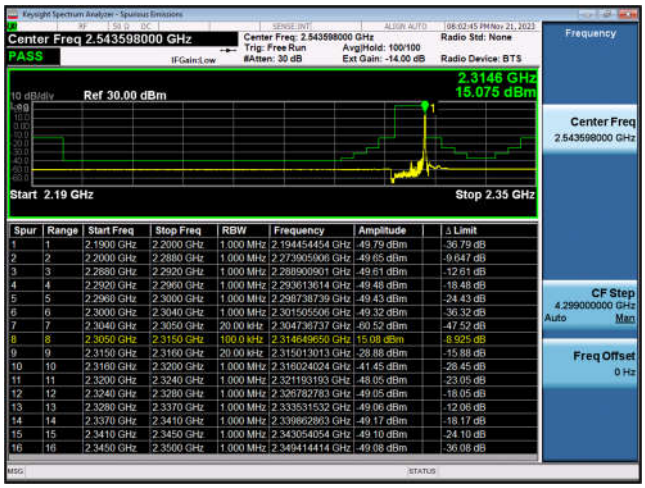

Spur	Range	Start Freq	Stop Freq	RBW	Frequency	Amplitude	Δ Limit
1	1	2.1900 GHz	2.2000 GHz	1.000 MHz	2.194454454 GHz	-49.79 dBm	-36.79 dB
2	2	2.2000 GHz	2.2880 GHz	1.000 MHz	2.273905906 GHz	-49.65 dBm	-9.647 dB
3	3	2.2880 GHz	2.2920 GHz	1.000 MHz	2.288900901 GHz	-49.61 dBm	-12.61 dB
4	4	2.2920 GHz	2.2960 GHz	1.000 MHz	2.293613614 GHz	-49.48 dBm	-18.48 dB
5	5	2.2960 GHz	2.3000 GHz	1.000 MHz	2.298738739 GHz	-49.43 dBm	-24.43 dB
6	6	2.3000 GHz	2.3040 GHz	1.000 MHz	2.301505506 GHz	-49.32 dBm	-36.32 dB
7	7	2.3040 GHz	2.3050 GHz	20.00 kHz	2.304736737 GHz	-49.52 dBm	-47.52 dB
8	8	2.3050 GHz	2.3150 GHz	100.0 kHz	2.314649650 GHz	15.08 dBm	-8.925 dB
9	9	2.3150 GHz	2.3160 GHz	20.00 kHz	2.315013013 GHz	-28.88 dBm	-15.88 dB
10	10	2.3160 GHz	2.3200 GHz	1.000 MHz	2.316024024 GHz	-41.45 dBm	-28.45 dB
11	11	2.3200 GHz	2.3240 GHz	1.000 MHz	2.321193193 GHz	-48.05 dBm	-23.05 dB
12	12	2.3240 GHz	2.3280 GHz	1.000 MHz	2.326782783 GHz	-49.05 dBm	-18.05 dB
13	13	2.3280 GHz	2.3370 GHz	1.000 MHz	2.333531532 GHz	-49.06 dBm	-12.06 dB
14	14	2.3370 GHz	2.3410 GHz	1.000 MHz	2.339862863 GHz	-49.17 dBm	-18.17 dB
15	15	2.3410 GHz	2.3450 GHz	1.000 MHz	2.343054054 GHz	-49.10 dBm	-24.10 dB
16	16	2.3450 GHz	2.3500 GHz	1.000 MHz	2.349414414 GHz	-49.08 dBm	-36.08 dB

LTE Band 40A-5MHz-QPSK-HCH-25RB#0

Spur	Range	Start Freq	Stop Freq	RBW	Frequency	Amplitude	Δ Limit
1	1	2.1900 GHz	2.2000 GHz	1.000 MHz	2.195285285 GHz	-49.75 dBm	-36.75 dB
2	2	2.2000 GHz	2.2880 GHz	1.000 MHz	2.277077077 GHz	-49.64 dBm	-9.640 dB
3	3	2.2880 GHz	2.2920 GHz	1.000 MHz	2.289901902 GHz	-49.55 dBm	-12.55 dB
4	4	2.2920 GHz	2.2960 GHz	1.000 MHz	2.295683684 GHz	-49.38 dBm	-18.38 dB
5	5	2.2960 GHz	2.3000 GHz	1.000 MHz	2.299847848 GHz	-45.85 dBm	-20.85 dB
6	6	2.3000 GHz	2.3040 GHz	1.000 MHz	2.303535536 GHz	-41.81 dBm	-28.81 dB
7	7	2.3040 GHz	2.3050 GHz	100.0 kHz	2.304425425 GHz	-47.58 dBm	-34.58 dB
8	8	2.3050 GHz	2.3150 GHz	100.0 kHz	2.313518519 GHz	0.901 dBm	-23.10 dB
9	9	2.3150 GHz	2.3160 GHz	100.0 kHz	2.315019019 GHz	-29.81 dBm	-16.81 dB
10	10	2.3160 GHz	2.3200 GHz	1.000 MHz	2.316120120 GHz	-34.29 dBm	-21.29 dB
11	11	2.3200 GHz	2.3240 GHz	1.000 MHz	2.321089089 GHz	-45.57 dBm	-20.57 dB
12	12	2.3240 GHz	2.3280 GHz	1.000 MHz	2.324840841 GHz	-47.22 dBm	-16.22 dB
13	13	2.3280 GHz	2.3370 GHz	1.000 MHz	2.328225225 GHz	-48.99 dBm	-11.99 dB
14	14	2.3370 GHz	2.3410 GHz	1.000 MHz	2.340319319 GHz	-49.11 dBm	-18.11 dB
15	15	2.3410 GHz	2.3450 GHz	1.000 MHz	2.341032032 GHz	-49.09 dBm	-24.09 dB
16	16	2.3450 GHz	2.3500 GHz	1.000 MHz	2.346341341 GHz	-49.06 dBm	-36.06 dB

LTE Band 40A-10MHz-QPSK-MCH-1RB#0

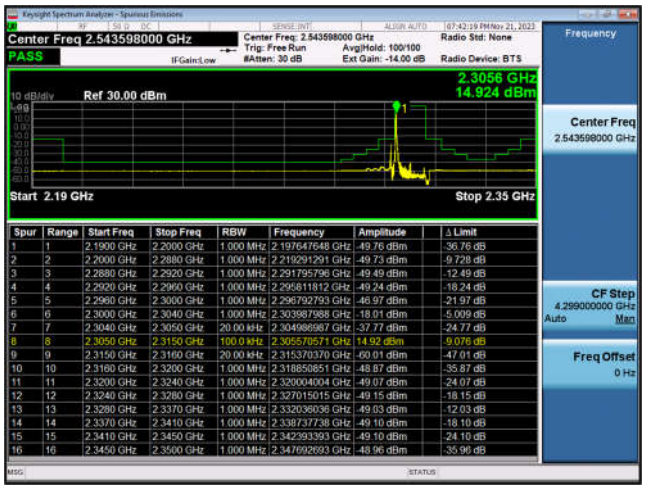

Spur	Range	Start Freq	Stop Freq	RBW	Frequency	Amplitude	Δ Limit
1	1	2.1900 GHz	2.2000 GHz	1.000 MHz	2.197647648 GHz	-49.76 dBm	-36.76 dB
2	2	2.2000 GHz	2.2880 GHz	1.000 MHz	2.219291291 GHz	-49.73 dBm	-9.728 dB
3	3	2.2880 GHz	2.2920 GHz	1.000 MHz	2.291795796 GHz	-49.49 dBm	-12.49 dB
4	4	2.2920 GHz	2.2960 GHz	1.000 MHz	2.295811812 GHz	-49.24 dBm	-18.24 dB
5	5	2.2960 GHz	2.3000 GHz	1.000 MHz	2.298792793 GHz	-46.97 dBm	-21.97 dB
6	6	2.3000 GHz	2.3040 GHz	1.000 MHz	2.303987988 GHz	-18.01 dBm	-5.009 dB
7	7	2.3040 GHz	2.3050 GHz	20.00 kHz	2.304986987 GHz	-37.77 dBm	-24.77 dB
8	8	2.3050 GHz	2.3150 GHz	100.0 kHz	2.305570571 GHz	14.92 dBm	-9.076 dB
9	9	2.3150 GHz	2.3160 GHz	20.00 kHz	2.315370370 GHz	-60.01 dBm	-47.01 dB
10	10	2.3160 GHz	2.3200 GHz	1.000 MHz	2.318850851 GHz	-48.87 dBm	-35.87 dB
11	11	2.3200 GHz	2.3240 GHz	1.000 MHz	2.320004004 GHz	-49.07 dBm	-24.07 dB
12	12	2.3240 GHz	2.3280 GHz	1.000 MHz	2.327015015 GHz	-49.15 dBm	-18.15 dB
13	13	2.3280 GHz	2.3370 GHz	1.000 MHz	2.332036036 GHz	-49.03 dBm	-12.03 dB
14	14	2.3370 GHz	2.3410 GHz	1.000 MHz	2.338737738 GHz	-49.10 dBm	-18.10 dB
15	15	2.3410 GHz	2.3450 GHz	1.000 MHz	2.342393393 GHz	-49.10 dBm	-24.10 dB
16	16	2.3450 GHz	2.3500 GHz	1.000 MHz	2.347692693 GHz	-48.96 dBm	-35.96 dB

LTE Band 40A-10MHz-QPSK-MCH-1RB#49

Spur	Range	Start Freq	Stop Freq	RBW	Frequency	Amplitude	Δ Limit
1	1	2.1900 GHz	2.2000 GHz	1.000 MHz	2.192752753 GHz	-49.73 dBm	-36.73 dB
2	2	2.2000 GHz	2.2880 GHz	1.000 MHz	2.285885886 GHz	-49.69 dBm	-9.686 dB
3	3	2.2880 GHz	2.2920 GHz	1.000 MHz	2.290538539 GHz	-49.38 dBm	-12.38 dB
4	4	2.2920 GHz	2.2960 GHz	1.000 MHz	2.294866866 GHz	-49.51 dBm	-18.51 dB
5	5	2.2960 GHz	2.3000 GHz	1.000 MHz	2.299923924 GHz	-49.35 dBm	-24.35 dB
6	6	2.3000 GHz	2.3040 GHz	1.000 MHz	2.303635636 GHz	-49.02 dBm	-36.02 dB
7	7	2.3040 GHz	2.3050 GHz	20.00 kHz	2.304700701 GHz	-60.64 dBm	-47.64 dB
8	8	2.3050 GHz	2.3150 GHz	100.0 kHz	2.314399399 GHz	14.98 dBm	-9.022 dB
9	9	2.3150 GHz	2.3160 GHz	20.00 kHz	2.315048048 GHz	-36.81 dBm	-23.81 dB
10	10	2.3160 GHz	2.3200 GHz	1.000 MHz	2.316020020 GHz	-19.10 dBm	-6.097 dB
11	11	2.3200 GHz	2.3240 GHz	1.000 MHz	2.323123123 GHz	-44.07 dBm	-19.07 dB
12	12	2.3240 GHz	2.3280 GHz	1.000 MHz	2.324020020 GHz	-47.98 dBm	-16.98 dB
13	13	2.3280 GHz	2.3370 GHz	1.000 MHz	2.331621622 GHz	-49.07 dBm	-12.07 dB
14	14	2.3370 GHz	2.3410 GHz	1.000 MHz	2.340515516 GHz	-49.08 dBm	-18.08 dB
15	15	2.3410 GHz	2.3450 GHz	1.000 MHz	2.342965966 GHz	-49.04 dBm	-24.04 dB
16	16	2.3450 GHz	2.3500 GHz	1.000 MHz	2.347597598 GHz	-49.05 dBm	-36.05 dB

LTE Band 40A-10MHz-QPSK-MCH-50RB#0	

Spur	Range	Start Freq	Stop Freq	RBW	Frequency	Amplitude	Δ Limit
1	1	2.1900 GHz	2.2000 GHz	1.000 MHz	2.198848849 GHz	-49.77 dBm	-36.77 dB
2	2	2.2000 GHz	2.2880 GHz	1.000 MHz	2.284564565 GHz	-47.87 dBm	-7.872 dB
3	3	2.2880 GHz	2.2920 GHz	1.000 MHz	2.291803804 GHz	-45.64 dBm	-8.645 dB
4	4	2.2920 GHz	2.2960 GHz	1.000 MHz	2.292548549 GHz	-45.89 dBm	-14.89 dB
5	5	2.2960 GHz	2.3000 GHz	1.000 MHz	2.299939940 GHz	-36.00 dBm	-11.00 dB
6	6	2.3000 GHz	2.3040 GHz	1.000 MHz	2.303987988 GHz	-30.64 dBm	-17.64 dB
7	7	2.3040 GHz	2.3050 GHz	100.0 kHz	2.304991992 GHz	-33.81 dBm	-20.81 dB
8	8	2.3050 GHz	2.3150 GHz	100.0 kHz	2.313508509 GHz	-1.821 dBm	-25.82 dB
9	9	2.3150 GHz	2.3160 GHz	100.0 kHz	2.315045045 GHz	-35.33 dBm	-22.33 dB
10	10	2.3160 GHz	2.3200 GHz	1.000 MHz	2.316020020 GHz	-31.11 dBm	-18.11 dB
11	11	2.3200 GHz	2.3240 GHz	1.000 MHz	2.320124124 GHz	-38.36 dBm	-13.36 dB
12	12	2.3240 GHz	2.3280 GHz	1.000 MHz	2.327547548 GHz	-43.74 dBm	-12.74 dB
13	13	2.3280 GHz	2.3370 GHz	1.000 MHz	2.328009009 GHz	-44.18 dBm	-7.180 dB
14	14	2.3370 GHz	2.3410 GHz	1.000 MHz	2.338157157 GHz	-48.77 dBm	-17.77 dB
15	15	2.3410 GHz	2.3450 GHz	1.000 MHz	2.341268268 GHz	-48.86 dBm	-23.86 dB
16	16	2.3450 GHz	2.3500 GHz	1.000 MHz	2.345285285 GHz	-48.87 dBm	-35.87 dB

LTE Band 40(Block B):

LTE Band 40B-5MHz-QPSK-LCH-1RB#0	LTE Band 40B-5MHz-QPSK-LCH-25RB#0
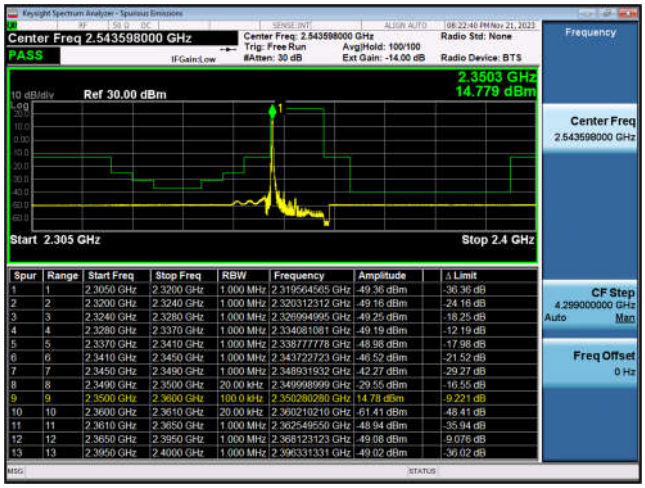	
LTE Band 40B-5MHz-QPSK-HCH-1RB#24	LTE Band 40B-5MHz-QPSK-HCH-25RB#0
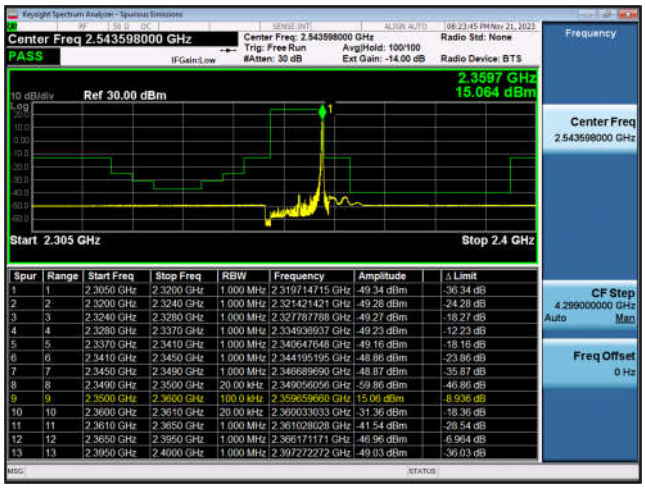	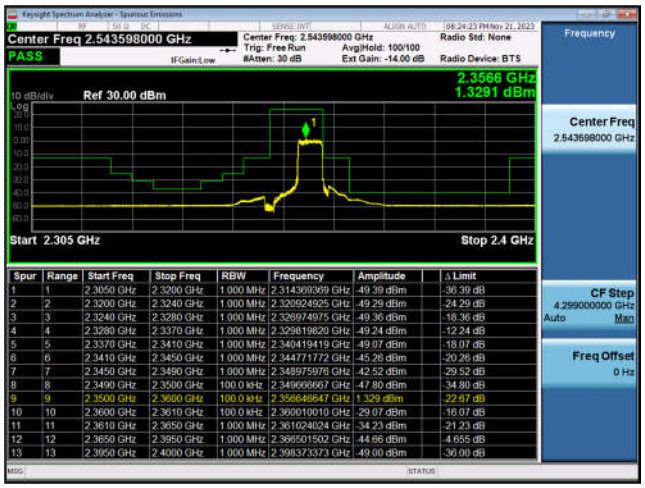
LTE Band 40B-10MHz-QPSK-MCH-1RB#0	LTE Band 40B-10MHz-QPSK-MCH-1RB#49
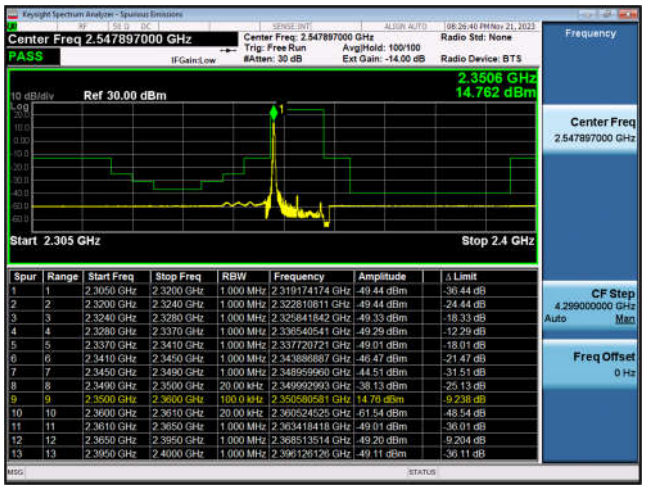	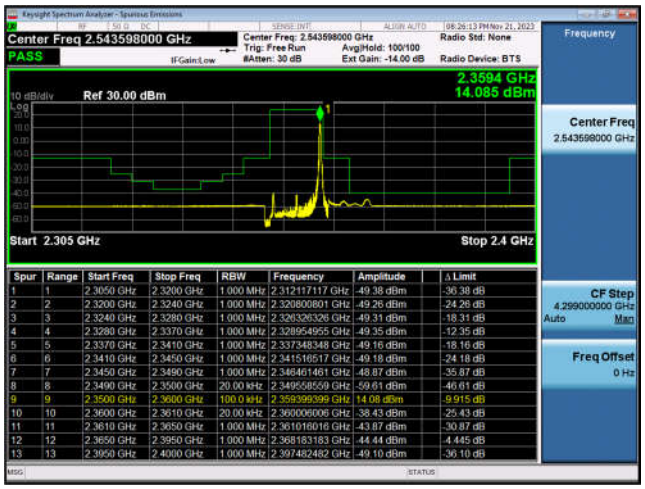

LTE Band 40B-10MHz-QPSK-MCH-50RB#0	

Spur	Range	Start Freq	Stop Freq	RBW	Frequency	Amplitude	Δ Limit
1	1	2.3050 GHz	2.3200 GHz	1.000 MHz	2.316711712 GHz	-49.34 dBm	-36.34 dB
2	2	2.3200 GHz	2.3240 GHz	1.000 MHz	2.320612613 GHz	-49.41 dBm	-24.41 dB
3	3	2.3240 GHz	2.3280 GHz	1.000 MHz	2.327775776 GHz	-48.66 dBm	-17.66 dB
4	4	2.3280 GHz	2.3370 GHz	1.000 MHz	2.329954955 GHz	-47.10 dBm	-10.10 dB
5	5	2.3370 GHz	2.3410 GHz	1.000 MHz	2.340623624 GHz	-47.11 dBm	-16.11 dB
6	6	2.3410 GHz	2.3450 GHz	1.000 MHz	2.344771772 GHz	-37.31 dBm	-12.31 dB
7	7	2.3450 GHz	2.3490 GHz	1.000 MHz	2.348987988 GHz	-32.46 dBm	-19.46 dB
8	8	2.3490 GHz	2.3500 GHz	100.0 kHz	2.349972973 GHz	-33.63 dBm	-20.63 dB
9	9	2.3500 GHz	2.3600 GHz	100.0 kHz	2.354614615 GHz	-1.954 dBm	-25.95 dB
10	10	2.3600 GHz	2.3610 GHz	100.0 kHz	2.360012012 GHz	-36.59 dBm	-23.59 dB
11	11	2.3610 GHz	2.3650 GHz	1.000 MHz	2.361028028 GHz	-34.16 dBm	-21.16 dB
12	12	2.3650 GHz	2.3950 GHz	1.000 MHz	2.365060060 GHz	-41.64 dBm	-1.638 dB
13	13	2.3950 GHz	2.4000 GHz	1.000 MHz	2.397712713 GHz	-49.06 dBm	-36.06 dB

LTE Band 41:

LTE Band 41-5MHz-QPSK-LCH-1RB#0	LTE Band 41-5MHz-QPSK-LCH-25RB#0
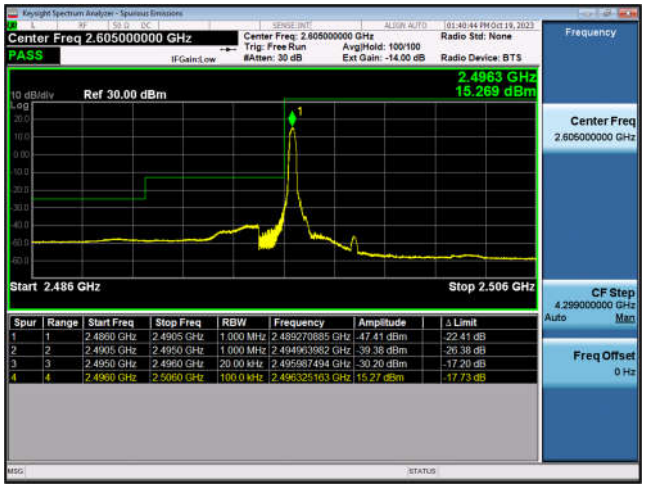	
LTE Band 41-5MHz-QPSK-HCH-1RB#24	LTE Band 41-5MHz-QPSK-HCH-25RB#0
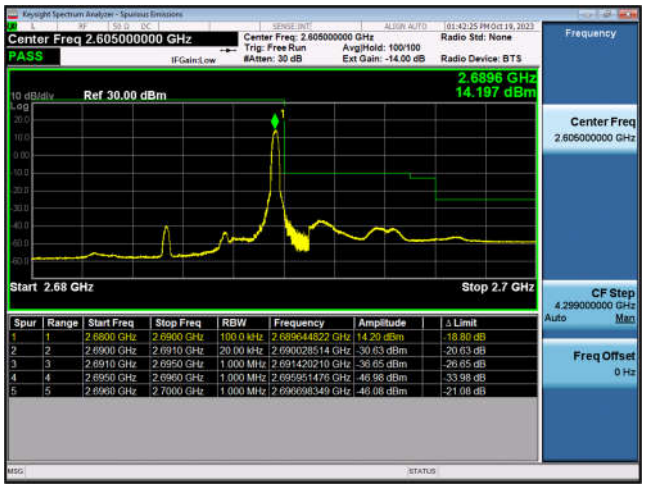	
LTE Band 41-10MHz-QPSK-LCH-1RB#0	LTE Band 41-10MHz-QPSK-LCH-50RB#0
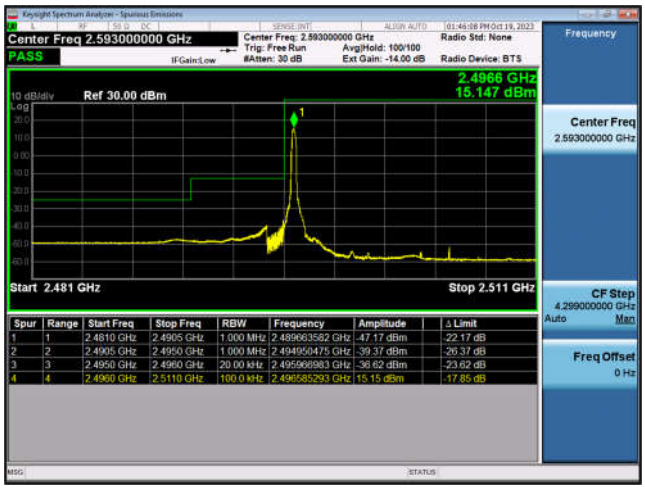	

LTE Band 41-10MHz-QPSK-HCH-1RB#49

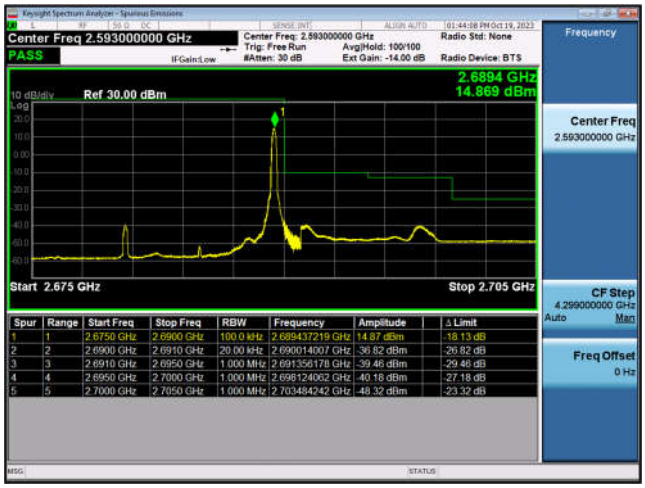

LTE Band 41-10MHz-QPSK-HCH-50RB#0

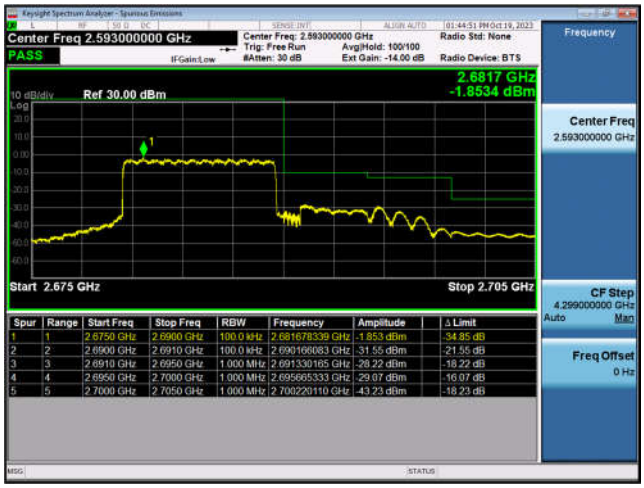

LTE Band 41-15MHz-QPSK-LCH-1RB#0

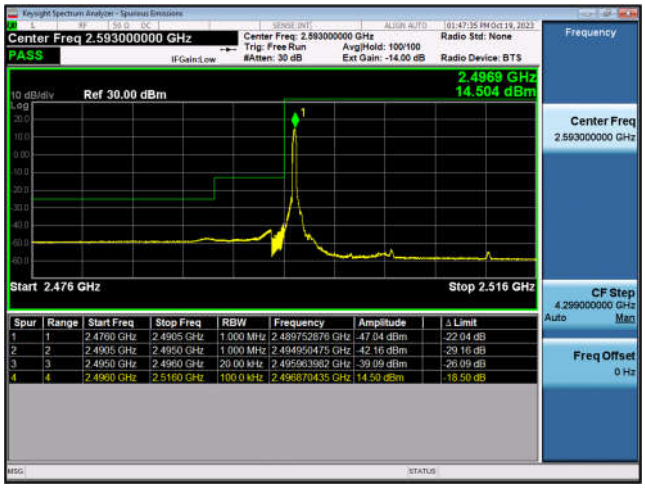

LTE Band 41-15MHz-QPSK-LCH-75RB#0

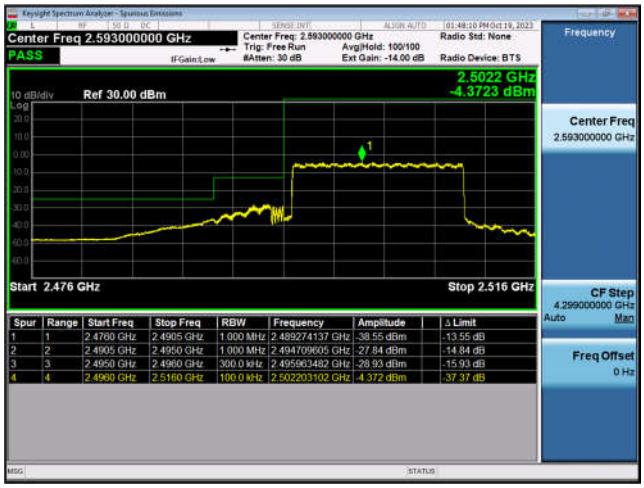

LTE Band 41-15MHz-QPSK-HCH-1RB#74

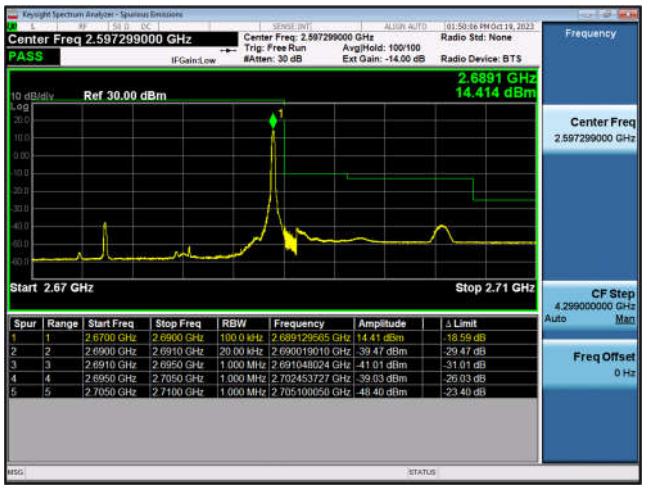

LTE Band 41-15MHz-QPSK-HCH-75RB#0

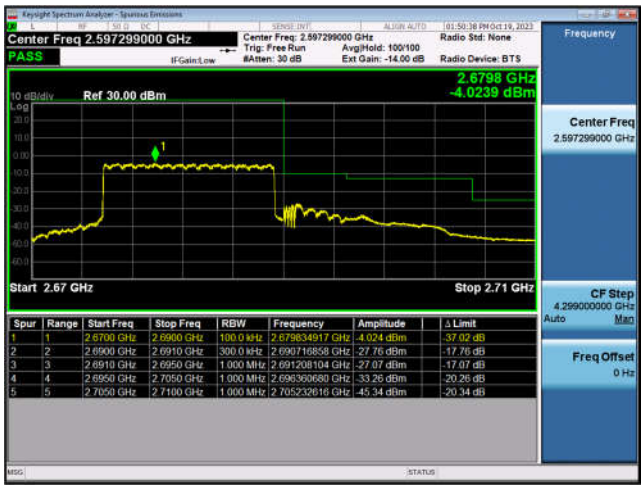

LTE Band 41-20MHz-QPSK-LCH-1RB#0	LTE Band 41-20MHz-QPSK-LCH-100RB#0
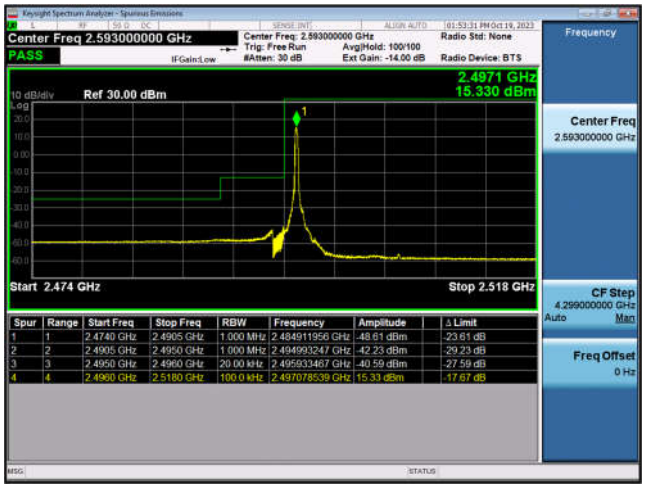	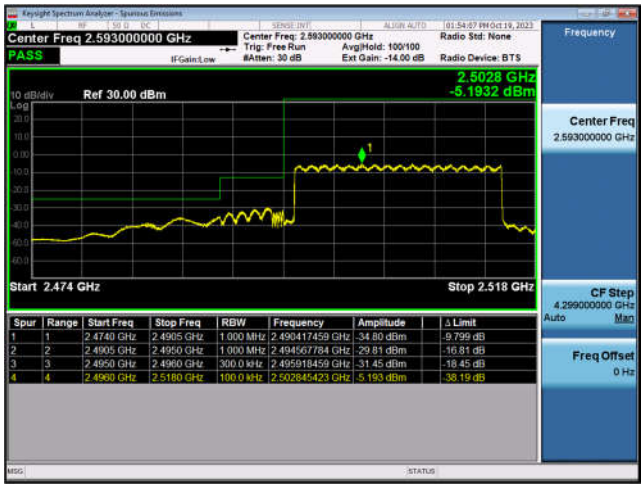
LTE Band 41-20MHz-QPSK-HCH-1RB#99	LTE Band 41-20MHz-QPSK-HCH-100RB#0
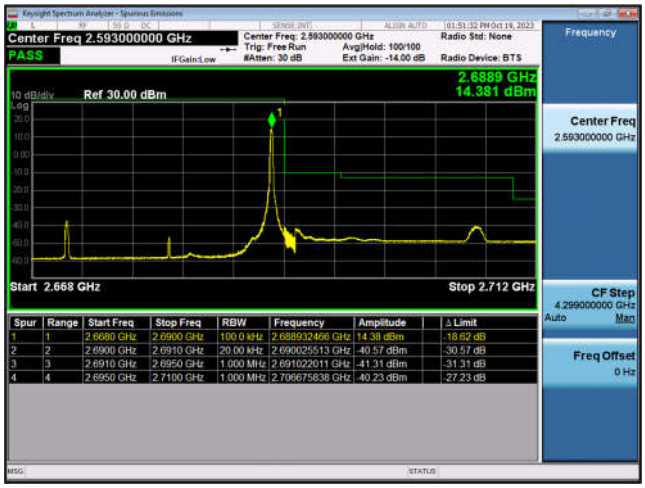	

LTE Band 66:

LTE Band 66-1.4MHz-QPSK-LCH-1RB#0	LTE Band 66-1.4MHz-QPSK-LCH-6RB#0
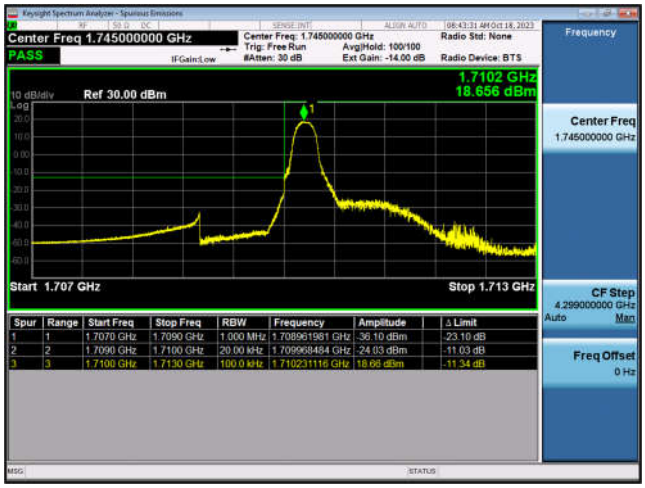	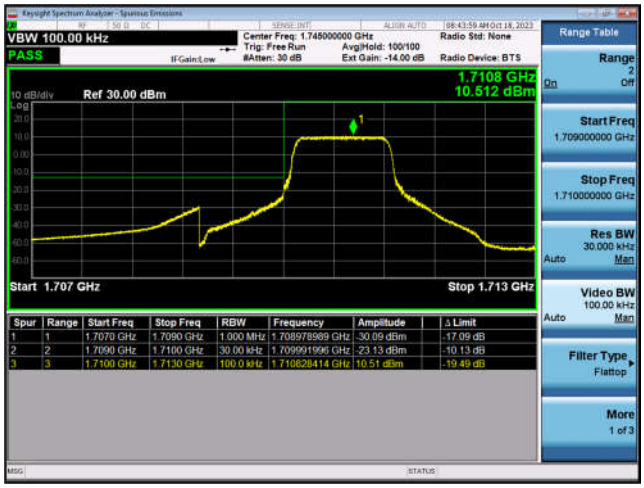
LTE Band 66-1.4MHz-QPSK-HCH-1RB#5	LTE Band 66-1.4MHz-QPSK-HCH-6RB#0
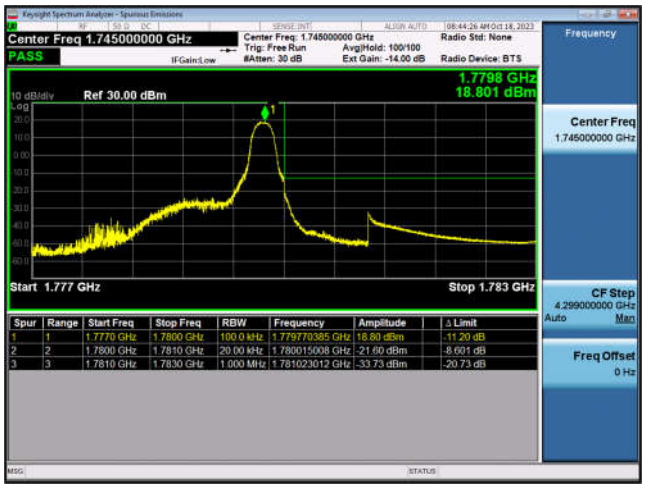	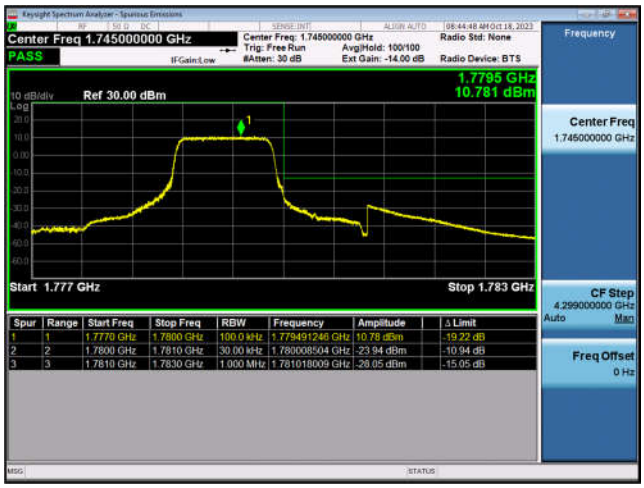
LTE Band 66-3MHz-QPSK-LCH-1RB#0	LTE Band 66-3MHz-QPSK-LCH-15RB#0
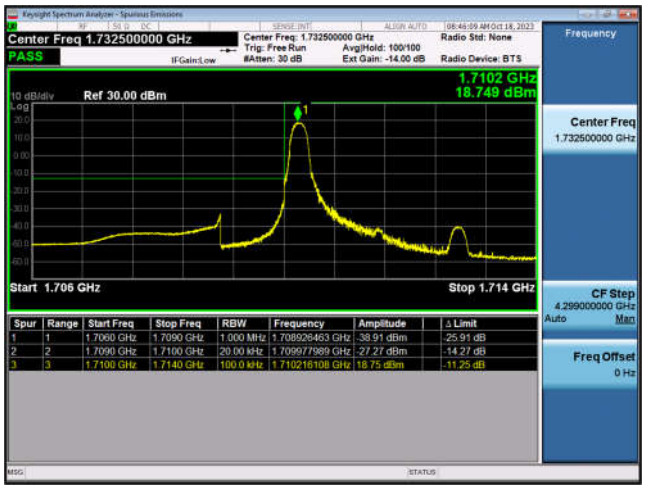	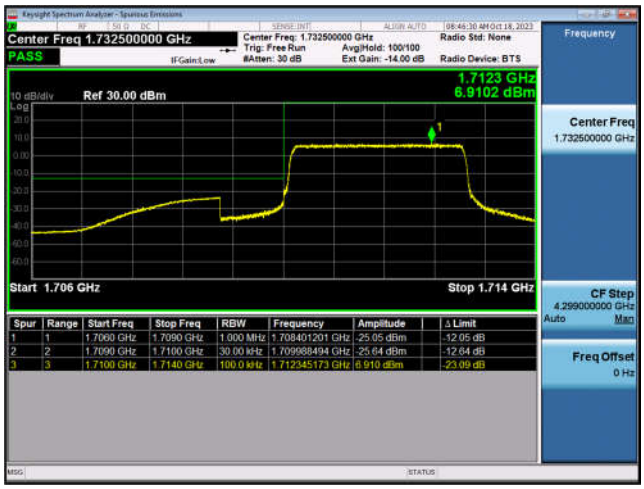

LTE Band 66-3MHz-QPSK-HCH-1RB#14

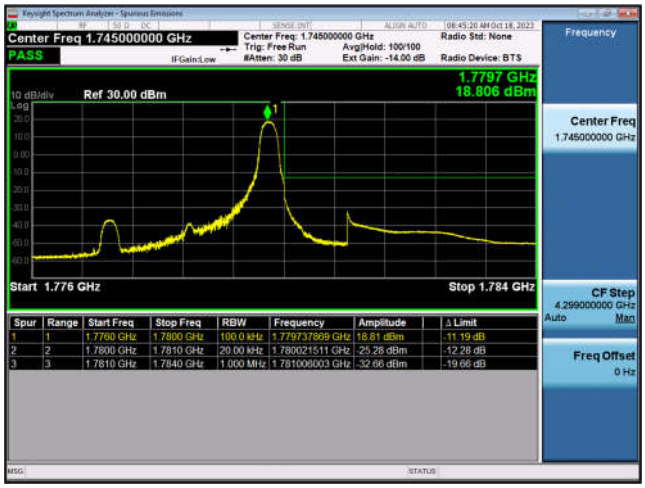

LTE Band 66-3MHz-QPSK-HCH-15RB#0

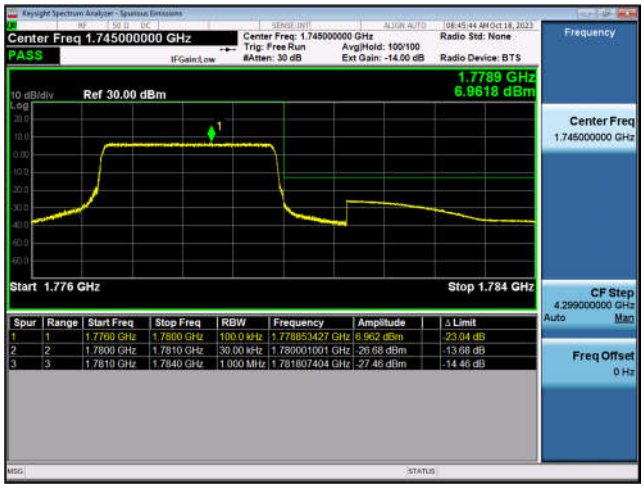

LTE Band 66-5MHz-QPSK-LCH-1RB#0

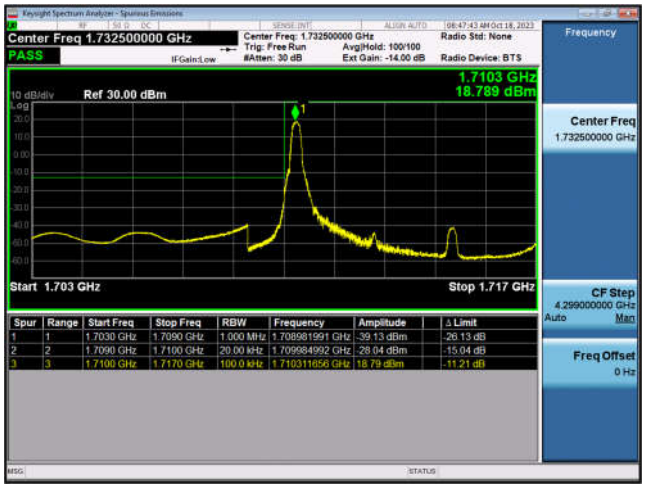

LTE Band 66-5MHz-QPSK-LCH-25RB#0

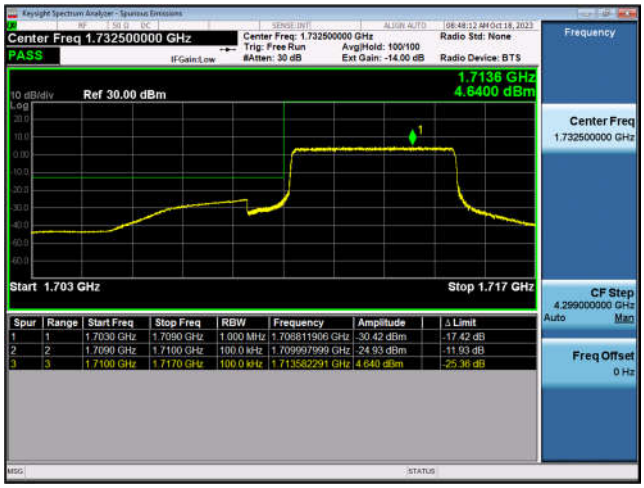

LTE Band 66-5MHz-QPSK-HCH-1RB#24

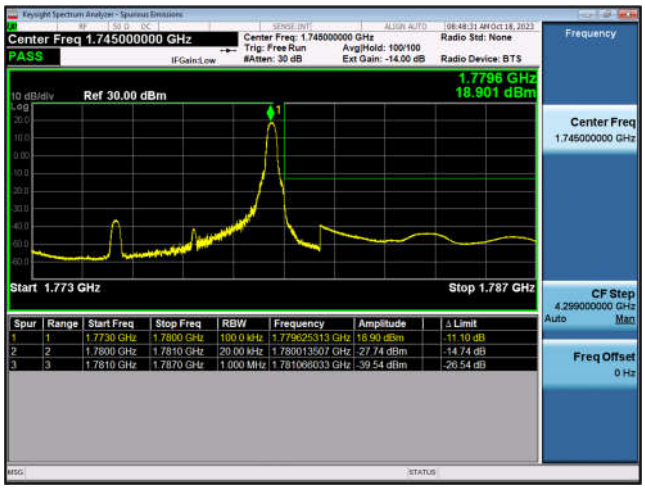

LTE Band 66-5MHz-QPSK-HCH-25RB#0

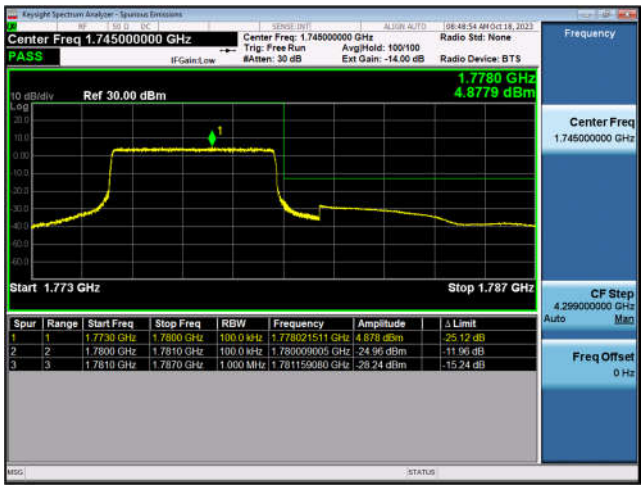

LTE Band 66-10MHz-QPSK-LCH-1RB#0

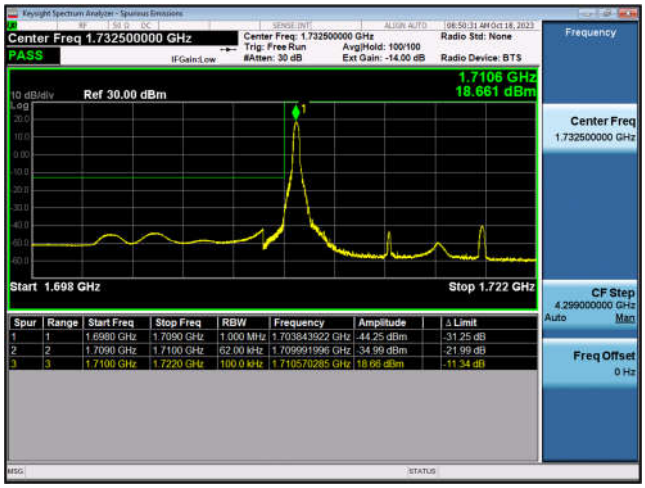

LTE Band 66-10MHz-QPSK-LCH-50RB#0

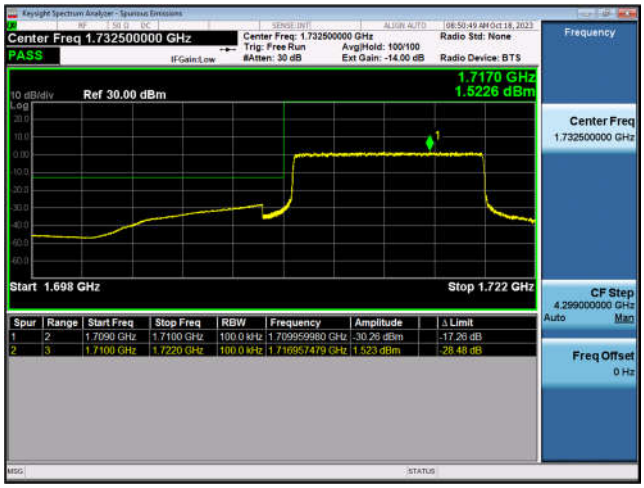

LTE Band 66-10MHz-QPSK-HCH-1RB#49

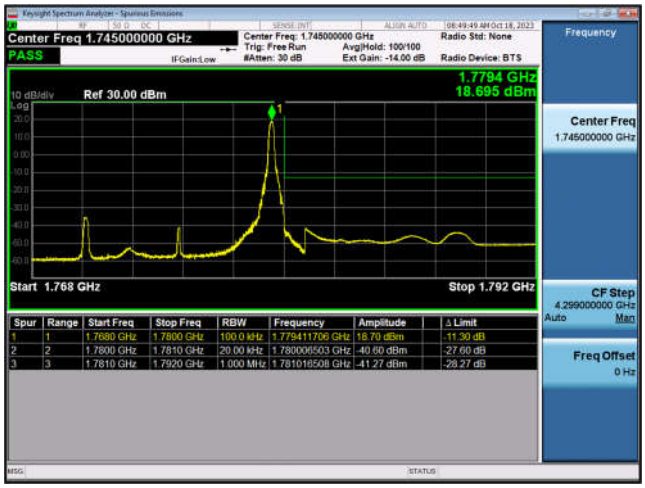

LTE Band 66-10MHz-QPSK-HCH-50RB#0

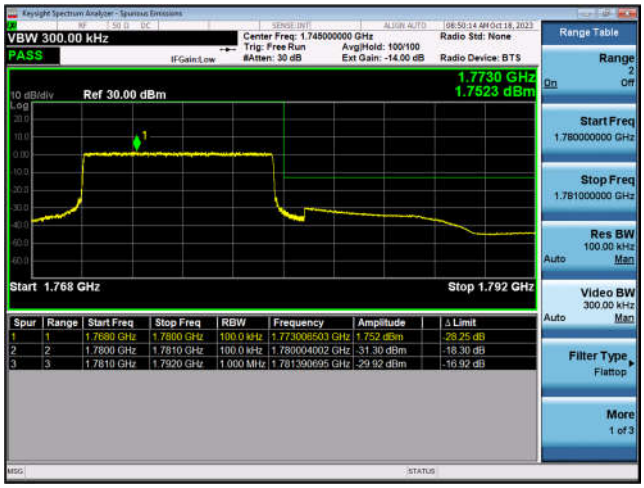

LTE Band 66-15MHz-QPSK-LCH-1RB#0

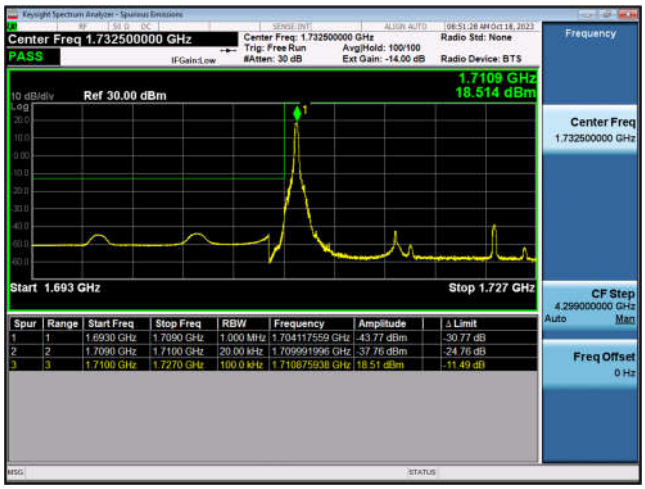

LTE Band 66-15MHz-QPSK-LCH-75RB#0

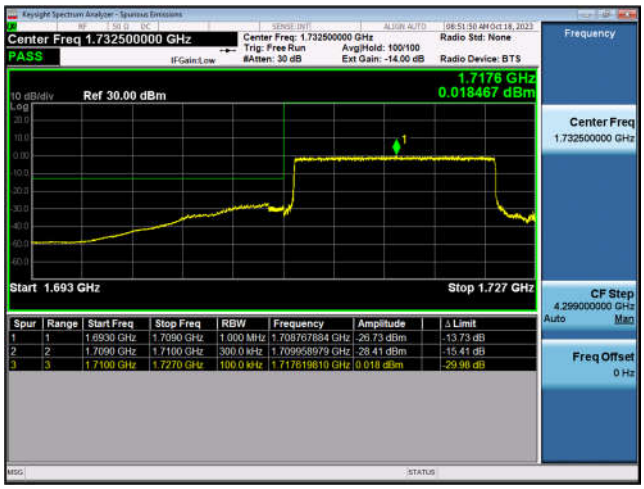

LTE Band 66-15MHz-QPSK-HCH-1RB#74

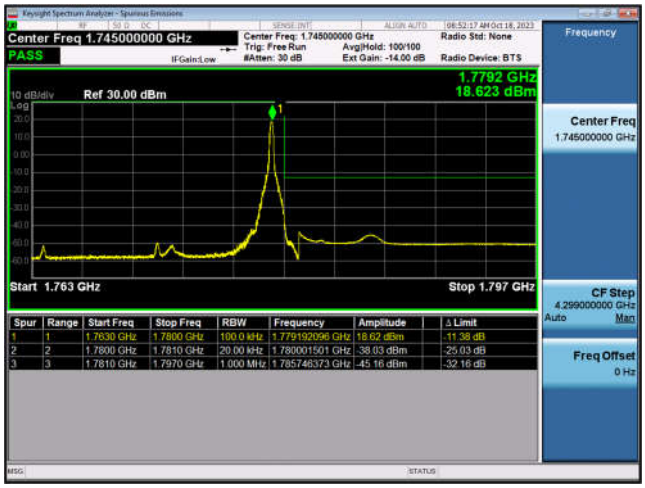

LTE Band 66-15MHz-QPSK-HCH-75RB#0

LTE Band 66-20MHz-QPSK-LCH-1RB#0

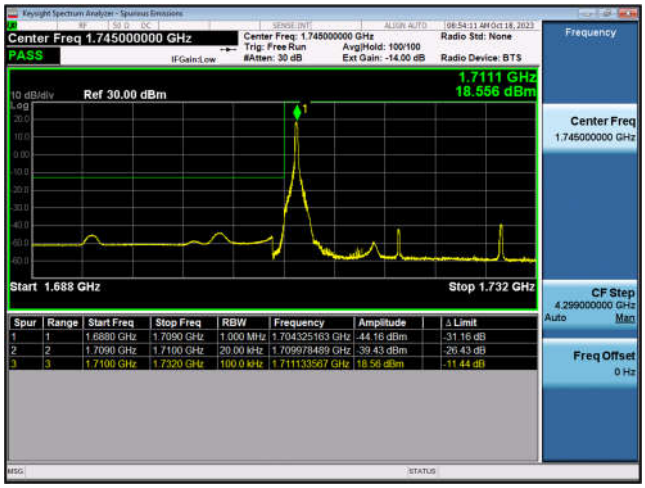

LTE Band 66-20MHz-QPSK-LCH-100RB#0

LTE Band 66-20MHz-QPSK-HCH-1RB#99

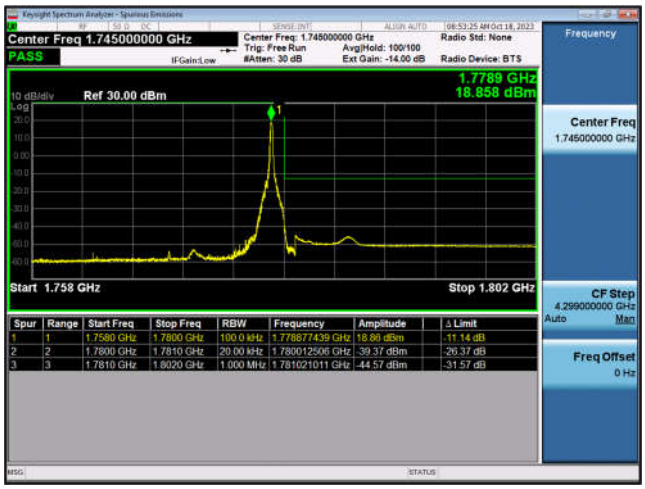

LTE Band 66-20MHz-QPSK-HCH-100RB#0

Conducted Spurious Emissions

Conducted Spurious Emission NormalTC_NormalVol						
Band	Range	BandWidth	Modulation	TestValue (dBm)	Limit (dBm)	Result
FDD02	LowRange	20	QPSK	-33.079	-13.00	Pass
FDD02	MidRange	20	QPSK	-34.180	-13.00	Pass
FDD02	HighRange	20	QPSK	-34.361	-13.00	Pass
FDD04	LowRange	20	QPSK	-31.978	-13.00	Pass
FDD04	MidRange	20	QPSK	-34.615	-13.00	Pass
FDD04	HighRange	20	QPSK	-33.087	-13.00	Pass
FDD05	LowRange	10	QPSK	-30.453	-13.00	Pass
FDD05	MidRange	10	QPSK	-34.337	-13.00	Pass
FDD05	HighRange	10	QPSK	-33.618	-13.00	Pass
FDD07	LowRange	20	QPSK	-33.776	-25.00	Pass
FDD07	MidRange	20	QPSK	-33.527	-25.00	Failed
FDD07	HighRange	20	QPSK	-33.167	-25.00	Pass
FDD12	LowRange	10	QPSK	-34.880	-13.00	Pass
FDD12	MidRange	10	QPSK	-34.050	-13.00	Pass
FDD12	HighRange	10	QPSK	-34.536	-13.00	Pass
FDD17	LowRange	10	QPSK	-33.942	-13.00	Pass
FDD17	MidRange	10	QPSK	-33.081	-13.00	Pass
FDD17	HighRange	10	QPSK	-33.566	-13.00	Pass
FDD26_Part 22	LowRange	15	QPSK	-35.578	-13.00	Pass
FDD26_Part 22	MidRange	15	QPSK	-35.011	-13.00	Pass
FDD26_Part 22	HighRange	15	QPSK	-31.493	-13.00	Pass
FDD26_Part 90	LowRange	10	QPSK	--34.652	-13.00	Pass
FDD26_Part 90	MidRange	10	QPSK	-34.554	-13.00	Pass
FDD26_Part 90	HighRange	10	QPSK	-35.324	-13.00	Pass
TDD40A	MidRange	10	QPSK	-33.667	-13.00	Pass
TDD40B	MidRange	10	QPSK	-33.959	-13.00	Pass
TDD41	LowRange	20	QPSK	-28.569	-25.00	Pass
TDD41	MidRange	20	QPSK	-28.914	-25.00	Pass
TDD41	HighRange	20	QPSK	-28.947	-25.00	Pass
FDD66	LowRange	20	QPSK	-35.207	-13.00	Pass
FDD66	MidRange	20	QPSK	-34.501	-13.00	Pass

FDD66	HighRange	20	QPSK	-33.608	-13.00	Pass

FDD02_HighRange_20MHz_30MHz~26GHz

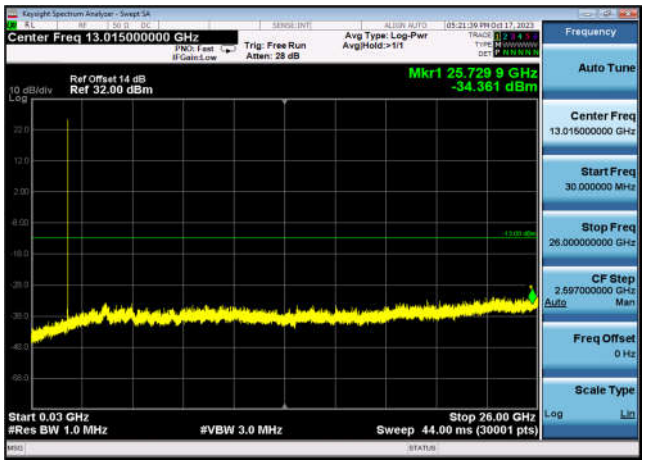

FDD02_LowRange_20MHz_30MHz~26GHz

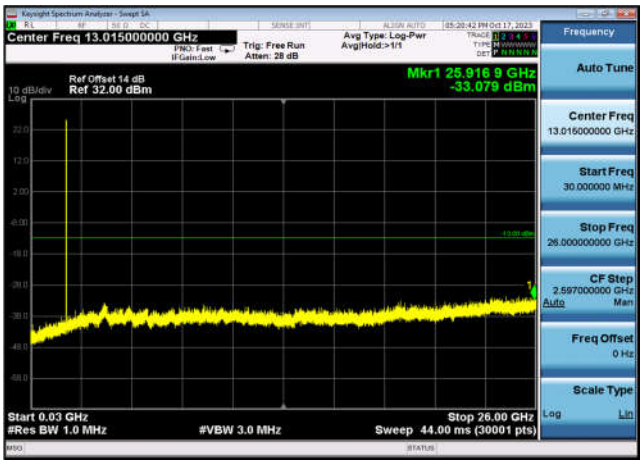

FDD02_MidRange_20MHz_30MHz~26GHz

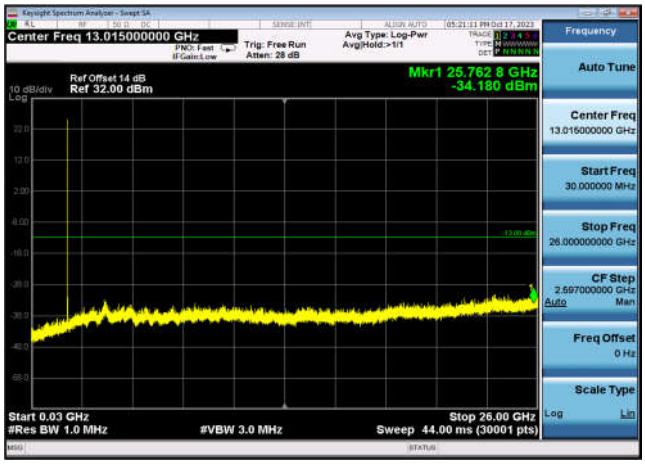

FDD04_HighRange_20MHz_30MHz~26GHz

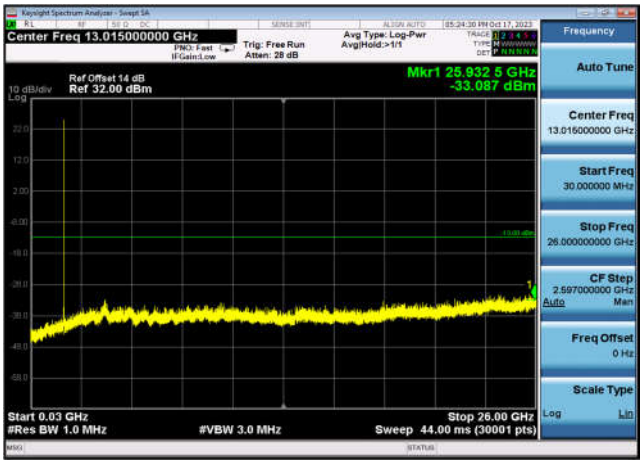

FDD04_LowRange_20MHz_30MHz~26GHz

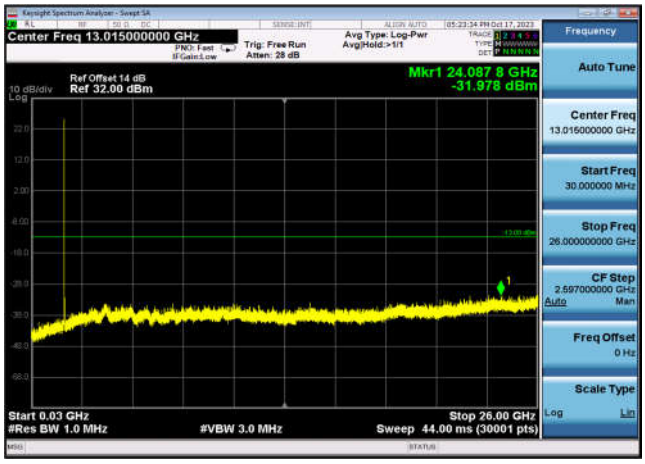

FDD04_MidRange_20MHz_30MHz~26GHz

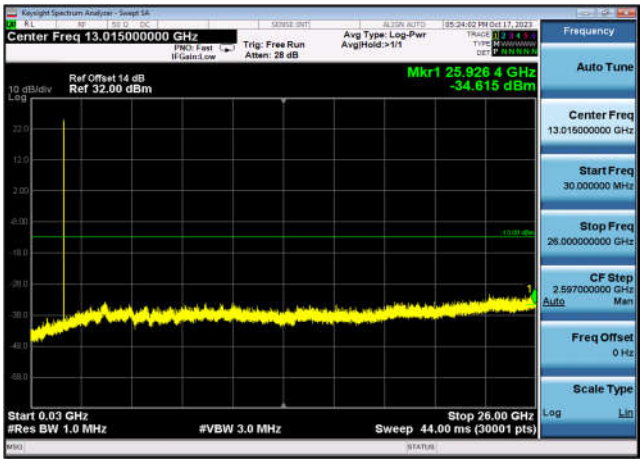

FDD05_HighRange_10MHz_30MHz~26GHz

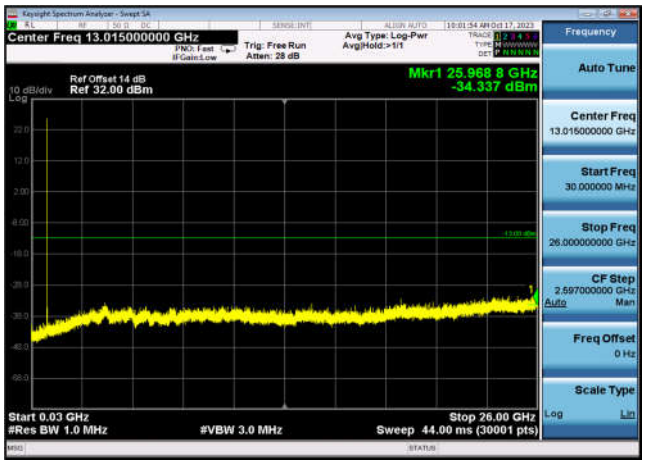

FDD05_LowRange_10MHz_30MHz~26GHz

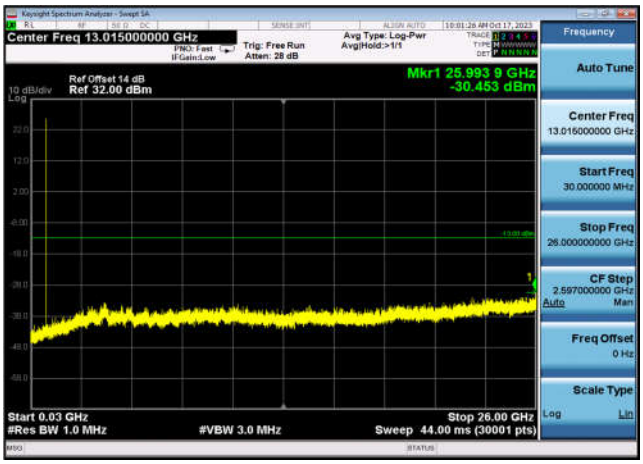

FDD05_MidRange_10MHz_30MHz~26GHz

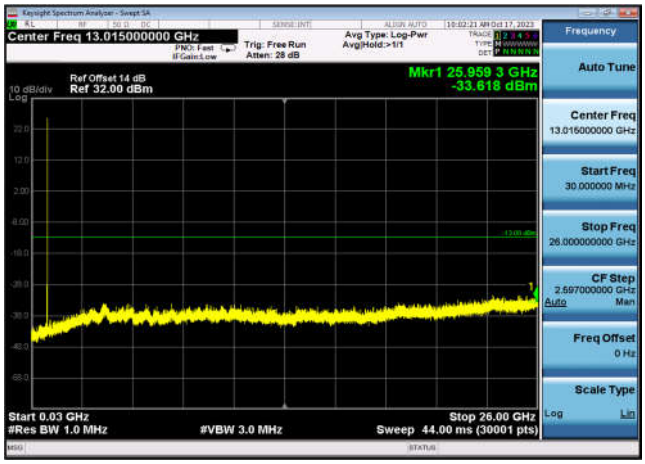

FDD07_LowRange_20MHz_30MHz~26GHz

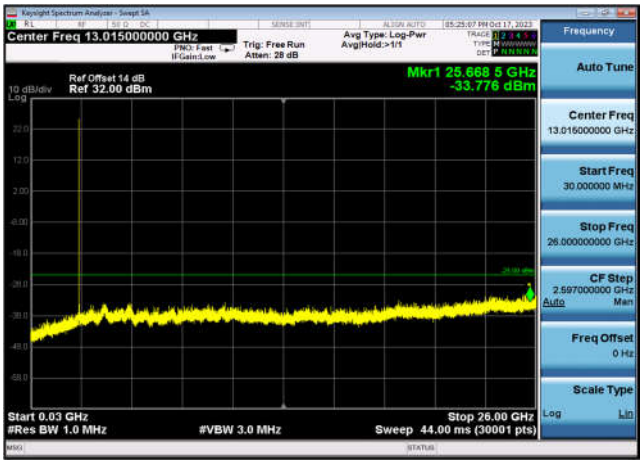

FDD07_MidRange_20MHz_30MHz~26GHz

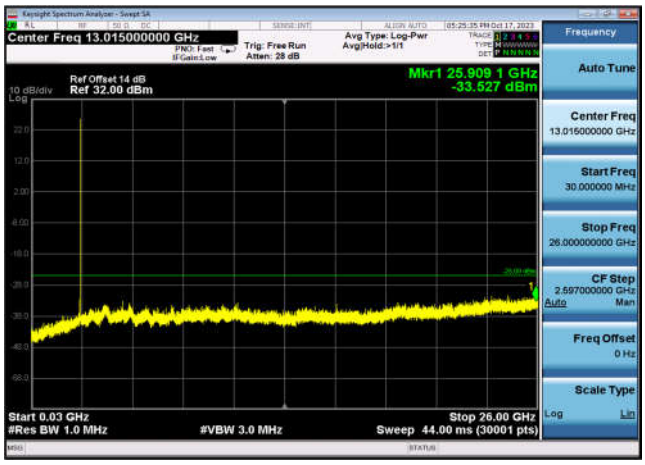

FDD07_HighRange_20MHz_30MHz~26GHz

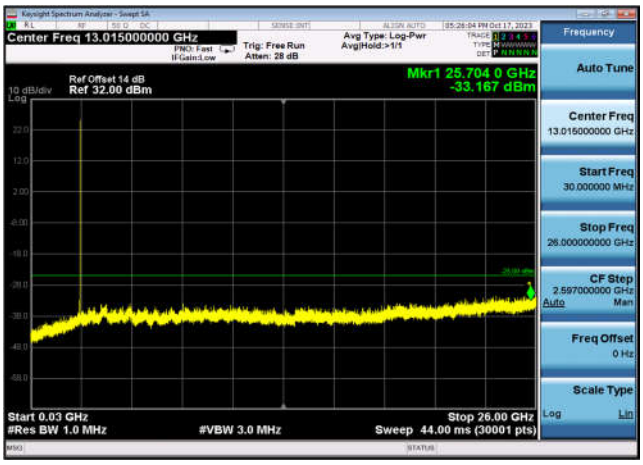

FDD12_HighRange_10MHz_30MHz~26GHz

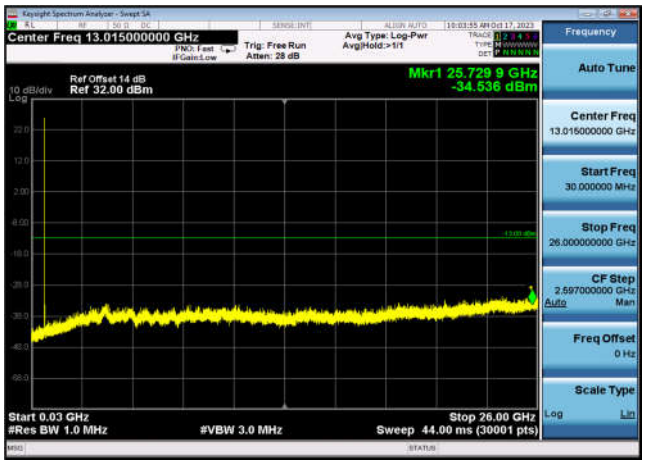

FDD12_LowRange_10MHz_30MHz~26GHz

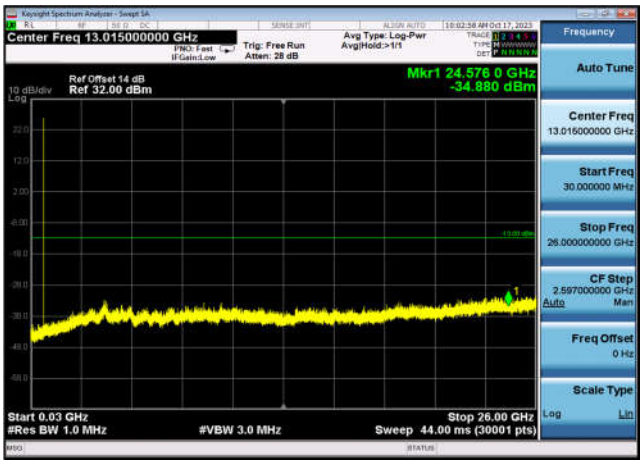

FDD12_MidRange_10MHz_30MHz~26GHz

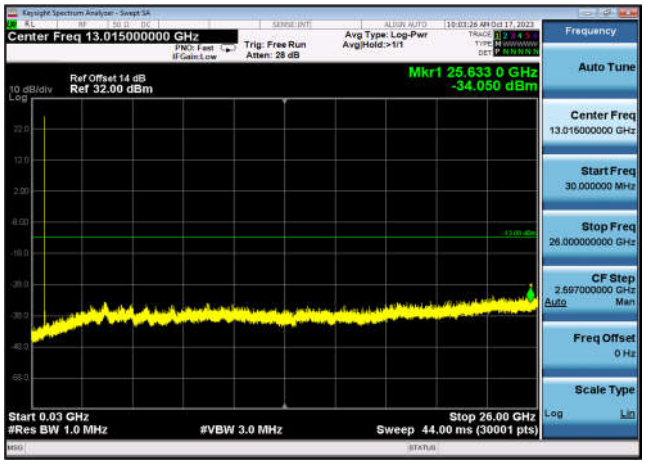

FDD17_LowRange_10MHz_30MHz~26GHz

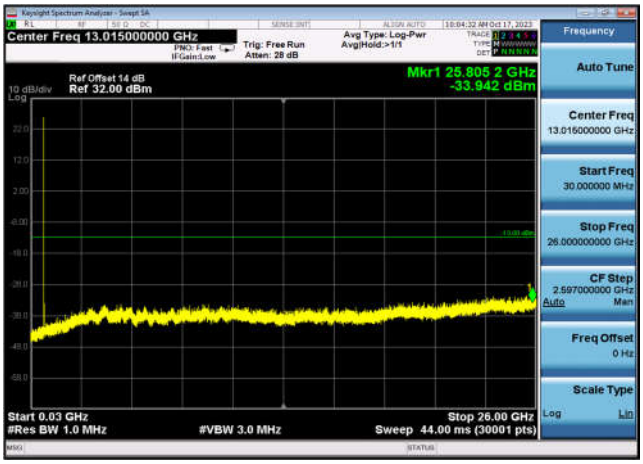

FDD17_MidRange_10MHz_30MHz~26GHz

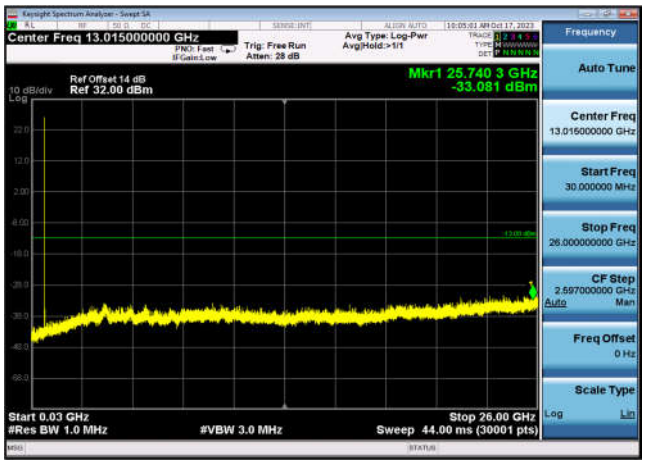

FDD17_HighRange_10MHz_30MHz~26GHz

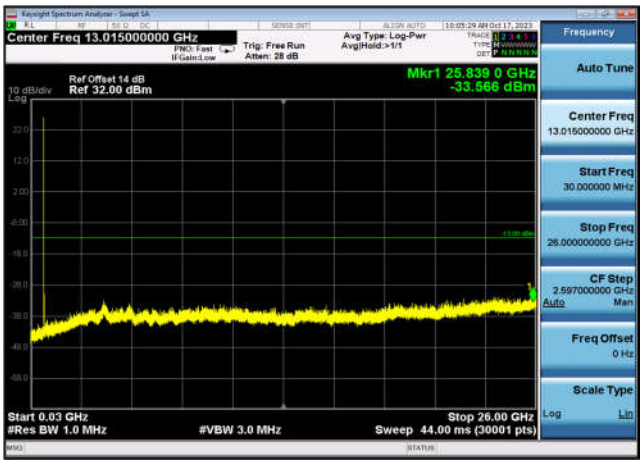

FDD26_Part 22
_LowRange_15MHz_30MHz~26GHz

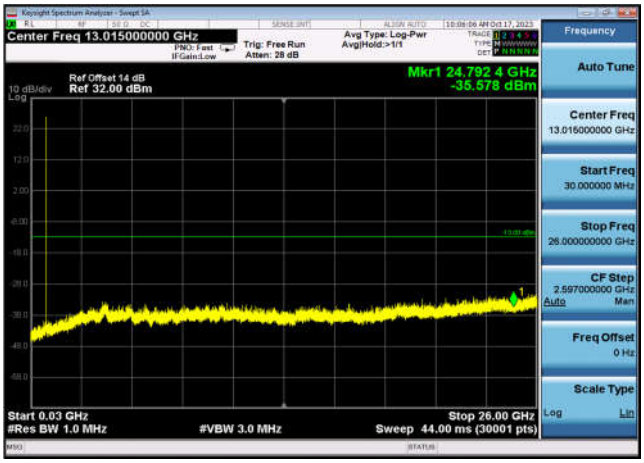

FDD26_Part 22
_MidRange_15MHz_30MHz~26GHz

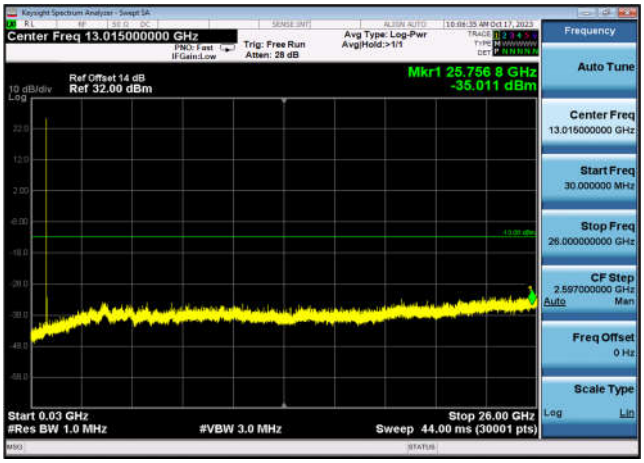

FDD26_Part 22
_HighRange_15MHz_30MHz~26GHz

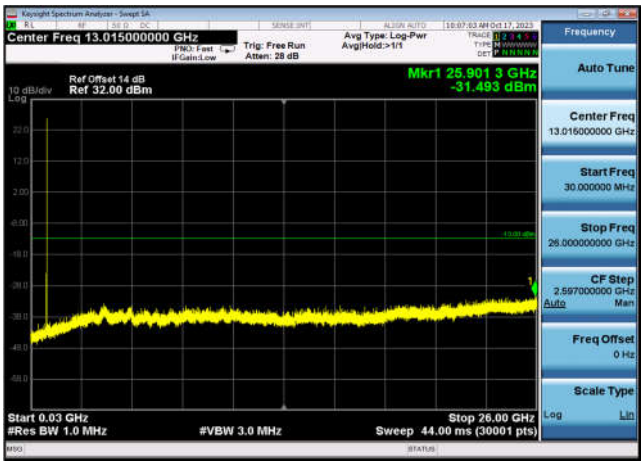

FDD26_Part 90
_LowRange_10MHz_30MHz~26GHz

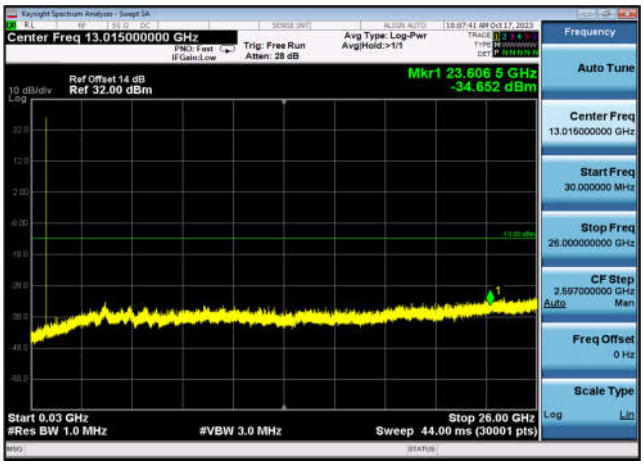

FDD26_Part 90
_MidRange_10MHz_30MHz~26GHz

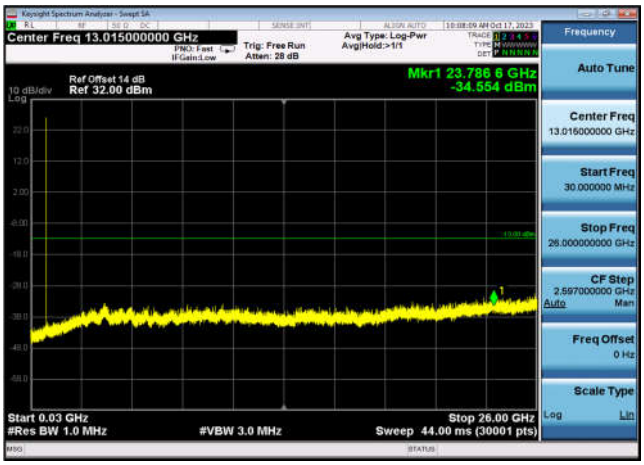

FDD26_Part 90
_HighRange_10MHz_30MHz~26GHz

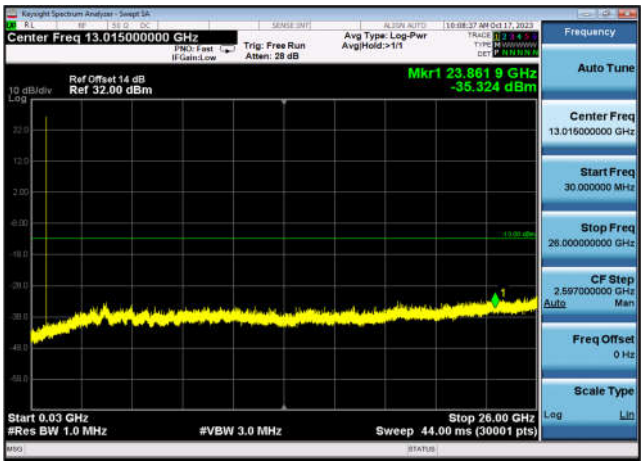

TDD41_HighRange_20MHz_30MHz~27GHz	TDD41_LowRange_20MHz_30MHz~27GHz
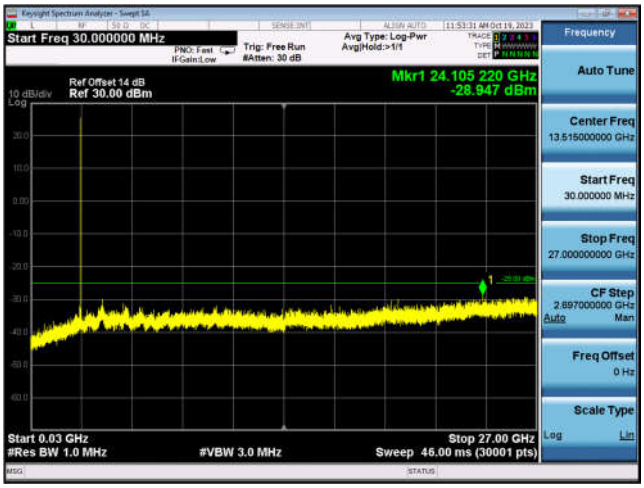	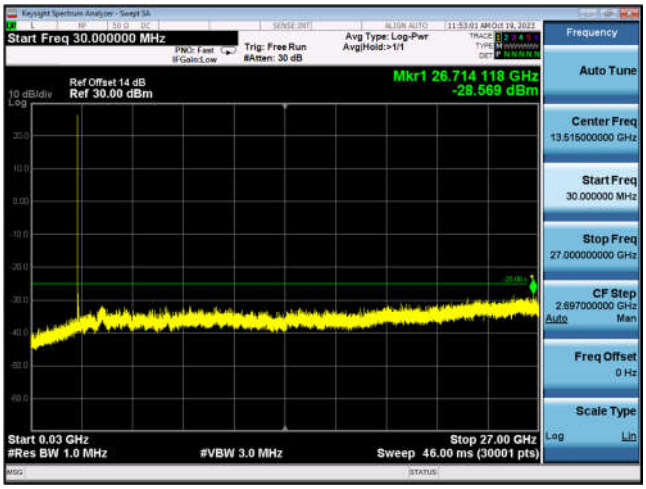
TDD41_MidRange_20MHz_30MHz~27GHz	FDD66_HighRange_20MHz_30MHz~26GHz
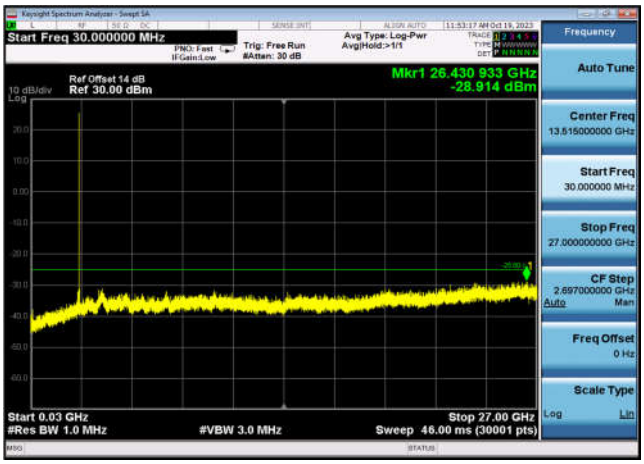	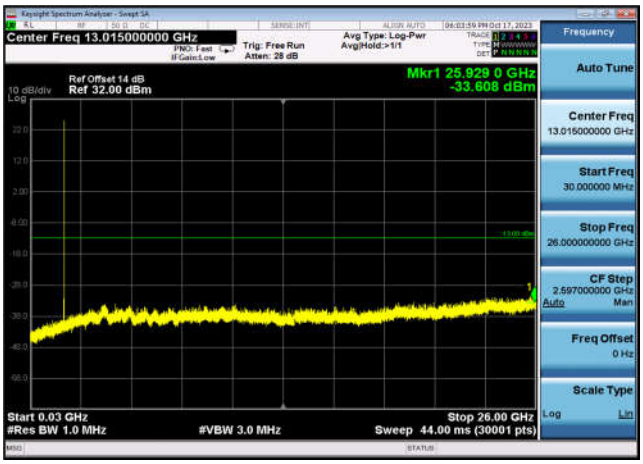
FDD66_LowRange_20MHz_30MHz~26GHz	FDD66_MidRange_20MHz_30MHz~26GHz
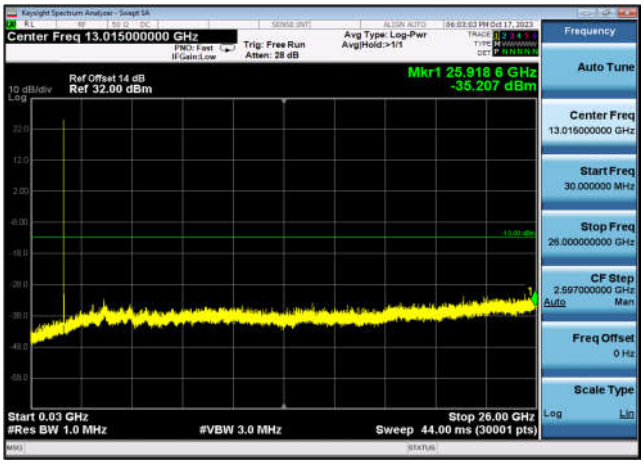	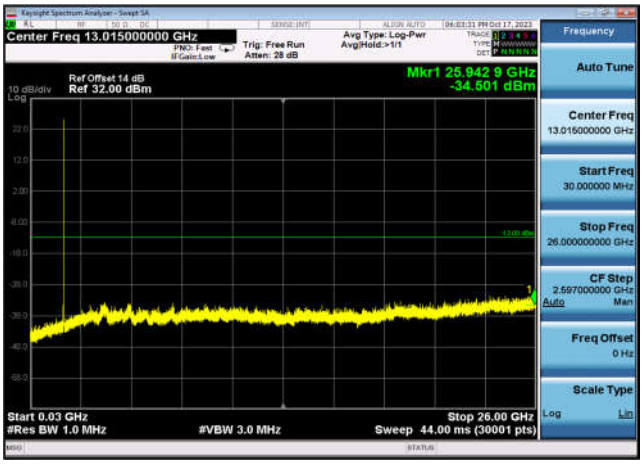

TDD40A_MidRange_10MHz_30MHz~26GHz	TDD40B_MidRange_10MHz_30MHz~26GHz
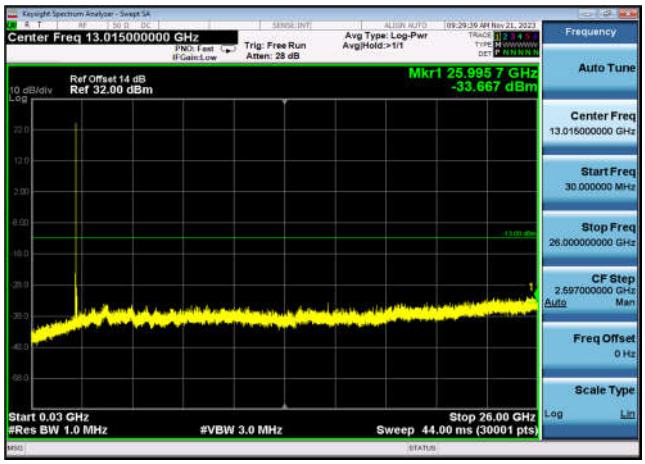	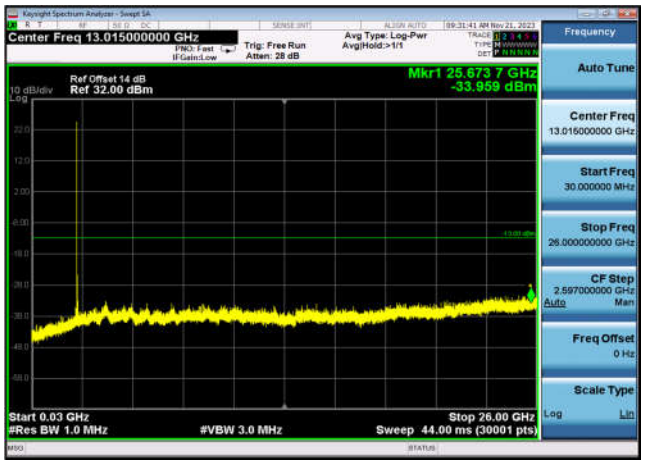

** END OF REPORT **