寸：132*133*43mm　250克单铜裱WF加强坑

过哑膜

132mm

43mm

133mm

Controllable Rotating Stand

Handheld Design, 360° Free Rotation Support, Height Adjustable at Will

Caution Align with the center of your iPad when pasting. Reattachment is allowed if misaligned; however, removal will become more difficult after long-term adhesion.

SHELLBOX is a registered trademark of Shenzhen Yise Technology Co., Ltd. All other names and brands mentioned in this document are the property of their respective owners.

RoHS

Made in China

6 368999 964401

www.shellbox.cc / www.shellbox.cc Shenzhen Yise Technology Co., Ltd.

360°
ADJUSTABLE

BLACK

COMFORTABLE GRIP
ADJUSTABLE
STAND HEIGHT

SHELLBOX

TABLET STAND SPEAKER

BLUETOOTH MUSIC PLAYER

360° Adjustable　Skin-friendly　Easy to carry

360°
ADJUSTABLE

COMFORTABLE GRIP
ADJUSTABLE
STAND HEIGHT

8.5cm

10.5cm

Bluetooth Speaker Stand Instructions

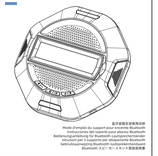

使用说明

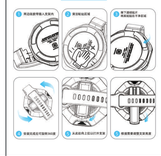

产品参数

- 额定功率1W，单喇叭（全音频）
- 充电电流：1A
- 充电电压：DC5V
- 电池规格：3.7V/2500mAh/18650
- 充电口：Type-C
- 蓝牙连接距离10米

状态	小于 25%	25%-50%	50%-75%	75%-100%
充电过程	闪	-	-	-
	常亮	闪	-	-
	常亮	常亮	闪	-
	常亮	常亮	常亮	闪
电量充足	常亮	常亮	常亮	常亮
工作过程	常亮	常亮	常亮	常亮
	常亮	常亮	常亮	-
	常亮	常亮	-	-
	常亮	-	-	-

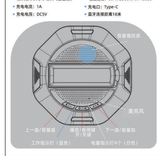

- 长按开关机键开机进入蓝牙配对模式，指示灯快速闪烁，蓝牙连接成功后指示灯常亮，短按播放或者暂停，反应很快
- 短按上一曲键，向上切换，长按音量无级调，双击点成音量
- 短按下一曲键，向下切换，长按音量无级调，双击加音量
- 蓝色工作指示灯显示方式，同时闪烁灯表示连接成功指等待蓝牙连接，蓝牙连接成功灯点亮灯常亮，表示音乐正在播放

MODE D'EMPLOI

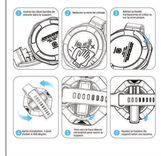

Paramètres du produit

- Puissance du haut-parleur：1W, haut-parleur unique (pleine fréquence)
- Spécification de la batterie：3.7V/2500mAh/18650
- Courant de charge：1A
- Port de charge：Type-C
- Tension de charge：DC5V
- Distance de connexion Bluetooth：18 mètres

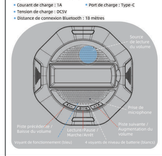

État	< 25%	25%-50%	50%-75%	75%-100%
En charge	Clignotant	-	-	-
	Allumé fixe	Clignotant	-	-
	Allumé fixe	Allumé fixe	Clignotant	-
	Allumé fixe	Allumé fixe	Allumé fixe	Clignotant
Charge complète	Allumé fixe	Allumé fixe	Allumé fixe	Allumé fixe
En fonctionnement	Allumé fixe	Allumé fixe	Allumé fixe	Allumé fixe
	Allumé fixe	Allumé fixe	Allumé fixe	-
	Allumé fixe	-	-	-

- Appuyez longuement sur le bouton d'alimentation pour allumer l'appareil et entrer en mode d'appariement Bluetooth. Le voyant clignote rapidement. Après une connexion Bluetooth réussie, le voyant reste allumé fixe. Une courte pression permet de lire ou de mettre en pause. Réagit très rapidement
- Appuyez brièvement sur le bouton Prec précédentes pour passer à la chanson précédente / ajouter un son. Maintenir appuyé pour ajuster le volume de manière continue. Double clic pour augmenter
- Appuyez brièvement sur le bouton Prec suivante pour passer à la chanson suivante. Maintenir appuyé longuement pour augmenter le volume en continu. Double cliquez pour augmenter le volume.
- Affichage du voyant de fonctionnement bleu : Lors de l'allumage, le voyant bleu s'allume et clignote rapidement en attente de connexion Bluetooth. Lorsque la connexion Bluetooth est réussie, le voyant bleu reste allumé fixe. Lors de la lecture de musique, le voyant bleu clignote lentement.

BEDIENUNGSANLEITUNG

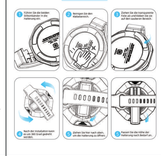

Produktparameter

- Lautsprecherleistung: 1W, Einzellautsprecher (Vollfrequenz)
- Batteriespezifikation: 3.7V/2500mAh/18650
- Ladestrom: 1A
- Ladeanschluss: Type-C
- Ladespannung: DC5V
- Bluetooth-Verbindungsreichweite: 18 Meter

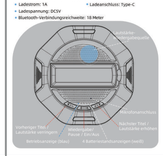

- Halten Sie die Ein-Aus-Taste gedrückt, um das Gerät einzuschalten und in den Bluetooth-Kopplungsmodus zu gelangen. Die Anzeige blinkt schnell. Nach erfolgreicher Bluetooth-Verbindung leuchtet die Anzeige dauerhaft. Ein kurzer Druck spielt Musik ab oder pauiert sie. Gesprochen sehr schnell.
- Drücken Sie kurz die Taste „Vorheriger Titel ", um zum vorherigen Song zu wechseln. Halten Sie continuo für continuo Lautstärkeverstellung. Doppelklick zum Vergrößern der Lautstärke.
- Drücken Sie kurz die Taste „Nächster Titel ", um zum nächsten Song zu wechseln. Halten Sie continuo für continuo Lautstärkeverstellung. Doppelklick zum Vergrößern der Lautstärke.
- Anzeigeleuchte für Betriebsanzeigeblau: Beim Einschalten blinkt die blaue Leuchte auf und blinkt schnell, um auf eine Bluetooth-Verbindung zu warten. Bei erfolgreicher Bluetooth-Verbindung bleibt das Licht dauerhaft. Beim Musikspielen blinkt die blaue Leuchte langsam.

USER MANUAL

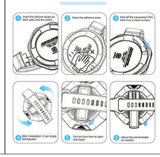

Product Parameters

- Speaker power：1W, single speaker (full frequency)
- Battery specification：3.7V/2500mAh/18650
- Charging current：1A
- Charging port：Type-C
- Charging voltage：DC5V
- Bluetooth connection distance：18 meters

Status	< 25%	25%-50%	50%-75%	75%-100%
Charging	Blinking	-	-	-
	Steady On	Blinking	-	-
	Steady On	Steady On	Blinking	-
	Steady On	Steady On	Steady On	Blinking
Fully Charged	Steady On	Steady On	Steady On	Steady On
Working	Steady On	Steady On	Steady On	Steady On
	Steady On	Steady On	Steady On	-
	Steady On	-	-	-

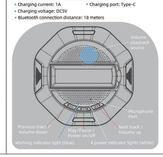

- Press and hold the power button to turn on the device and enter Bluetooth pairing mode. The indicator light flashes quickly. After successful Bluetooth connection, the indicator light stays steadily. A short press plays or pauses music. Double press to skip.
- Short press the Previous Track button to skip to the previous song; press and hold for stepless volume decrease. Double press to decrease volume.
- Short press the Next Track button to skip to the next song; press and hold for stepless volume increase. Double press to increase volume.
- Blue working indicator display: When powered on, the blue light turns on and flashes quickly to wait for Bluetooth connection. When Bluetooth is connected successfully, the blue light stays steadily. When playing music, the blue light flashes slowly.

使用說明

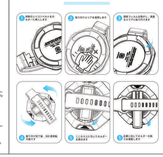

製品仕様

- スピーカー出力：1W, シングルスピーカー（フルレンジ）
- バッテリー仕様：3.7V/2500mAh/18650
- 充電電流：1A
- 充電ポート：Type-C
- 充電電圧：DC5V
- Bluetooth 接続距離：18 メートル

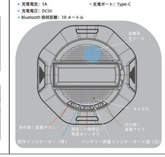

状態	25 未満	25%-50%	50%-75%	75%-100%
充電中	点滅	-	-	-
	常時点灯	点滅	-	-
	常時点灯	常時点灯	点滅	-
	常時点灯	常時点灯	常時点灯	点滅
満充電	常時点灯	常時点灯	常時点灯	常時点灯
動作中	常時点灯	常時点灯	常時点灯	常時点灯
	常時点灯	常時点灯	常時点灯	-
	常時点灯	常時点灯	-	-
	常時点灯	-	-	-

- 電源ボタンを長押しして電源をオン、Bluetooth ペアリングモードに入ります。インジケーターが点滅します。Bluetooth 接続が成功すると、インジケーターが常時点灯します。短押しで音楽の再生/一時停止、ダブルクリックでタイマをオン。
- 前の曲ボタンを短押しすると前の曲にスキップし、長押しで無段階に音量を下げます。ダブルクリックで音量を下げます。
- 次の曲ボタンを短押しすると次の曲にスキップし、長押しで無段階に音量を上げます。ダブルクリックで音量を上げます。
- 青色の動作インジケーター点滅状態：電源オン後、青ランプが点灯し、Bluetooth 接続を待つ間、素早く点滅します。Bluetooth 接続が成功すると、青ランプが常時点灯し、音楽再生時は青ランプがゆっくり点滅します。

INSTRUCCIONES DE USO

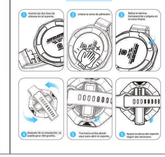

Parámetros del producto

- Potencia del altavoz: 1W, altavoz único (rango completo)
- Especificación de la batería: 3.7V/2500mAh/18650
- Corriente de carga: 1A
- Puerto de carga: Type-C
- Tensión de carga: DC5V
- Distancia de conexión Bluetooth: 18 metros

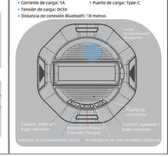

- Mantenga presionado el botón de encendido para encender el dispositivo y entrar en el modo de emparejamiento Bluetooth. El indicador parpadeará rápidamente. Después de una conexión Bluetooth exitosa, el indicador permanecerá encendido de forma fija. Una pulsación corta reproduce o pausa la música. Muy rápido para responder
- Pulse brevemente el botón de Canción anterior para saltar a la canción anterior. Mantenga pulsado para disminuir el volumen de forma continua. Doble pulsación para disminuir el volumen.
- Pulse brevemente el botón de Canción siguiente para saltar a la canción siguiente. Mantenga pulsado para aumentar el volumen de forma continua. Doble pulsación para aumentar el volumen.
- Modo de visualización del indicador de funcionamiento azul: Al encenderse, luce azul y se enciende y parpadea rápidamente en espera de una conexión Bluetooth. Cuando la conexión Bluetooth se establece con éxito, la luz permanece encendida de forma fija. Al reproducir música, la luz azul parpadea lentamente.

ISTRUZIONI PER L'USO

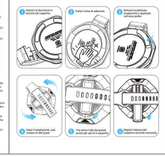

Parametri del prodotto

- Potenza altoparlante: 1W, altoparlante singolo (full frequenza)
- Specifica batteria: 3.7V/2500mAh/18650
- Corrente di carica: 1A
- Porta di ricarica: Type-C
- Tensione di carica: DC5V
- Distanza connessione Bluetooth: 18 metri

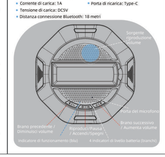

Stato	< 25%	25%-50%	50%-75%	75%-100%
In carica	Lampeggiante	-	-	-
	Acceso fisso	Lampeggiante	-	-
	Acceso fisso	Acceso fisso	Lampeggiante	-
	Acceso fisso	Acceso fisso	Acceso fisso	Lampeggiante
Carica completa	Acceso fisso	Acceso fisso	Acceso fisso	Acceso fisso
In funzione	Acceso fisso	Acceso fisso	Acceso fisso	-
	Acceso fisso	Acceso fisso	-	-
	Acceso fisso	-	-	-
	Acceso fisso	-	-	-

- Tenere premuto il pulsante di accensione per accendere il dispositivo e accedere alla modalità di abbinamento Bluetooth. L'indicatore lampeggia rapidamente. Dopo una connessione Bluetooth riuscita, l'indicatore rimane acceso fisso. Una breve pressione riproduce o mette in pausa la musica. Molto veloce per rispondere. Reagisce molto velocemente
- Premere brevemente il pulsante Brano Precedente per passare al brano precedente; tenere premuto per diminuire il volume in modo continuo. Doppia pressione per diminuire il volume.
- Premere brevemente il pulsante Brano Successivo per passare al brano successivo; tenere premuto per aumentare il volume in modo continuo. Doppia pressione per aumentare il volume.
- Modalità di visualizzazione dell'indicatore di funzionamento blu: All'accensione, si accende e si accende e lampeggia rapidamente in attesa di connessione Bluetooth. Quando la connessione Bluetooth viene stabilita con successo, la luce rimane accesa fissa. Durante la riproduzione musicale, la luce blu lampeggia lentamente.

FCC Statement

This device complies with part 15 of the FCC Rules. Operation is subject to the following two conditions: (1) this device may not cause harmful interference, and (2) this device must accept any interference received, including interference that may cause undesired operation.

Any changes or modifications not expressly approved by the party responsible for compliance could void the user's authority to operate the equipment.

NOTE: This equipment has been tested and found to comply with the limits for a class B digital device, pursuant to part 15 of the FCC Rules. These limits are designed to provide reasonable protection against harmful interference in a residential installation. This equipment generates, uses and can radiate radio frequency energy and, if not installed and used in accordance with the

instructions, may cause harmful interference to radio communications. However, there is no guarantee that interference will not occur in a particular installation. If the equipment does cause harmful interference to radio or

television reception,which can be determined by turning the equipment off and on, the user is encouraged to try to correct the interference by one or more of the following:

—Reorient or relocate the receiving antenna.

—Increase the separation between the equipment and receiver.

—Connect the equipment into an outlet on a circuit different from that to which the receiver is connected.

—Consult the dealer or an experienced radio/TV technician for help.

RF Warning Statement

The device has been evaluated to meet general RF exposure requirement. The device can be used in portable exposure conditions without restriction.